

NRA MEMBER U.S. WE DO OUR PART

ST. LOUIS POST-DISPATCH

Sunday Post-Dispatch, 78 Pages Today

Section	Pages	Section	Pages
First (News-Financial-Automobile)	16	Fourth (Sport)	4
Second (Editorial-Drama)	4	Fifth (Society)	12
Third (Real Estate-Want)	16	Sixth	4
		Rotogravure	6
		Magazine	8
		Comics	8

For Radio News See Page 4, Part 6

VOL. 86. No. 194. PART ONE. ST. LOUIS, SUNDAY MORNING, MARCH 18, 1934. PAGES 1—16A ***** PRICE 10 CENTS.

RAILWAY LABOR DEMANDS PAY BE RESTORED JULY 1

Rejects Managers' Request for Continuation of Prevailing Ten Per Cent Wage Slash.

JOHNSON TRIES TO AVERT AUTO STRIKE

Industry to Consider His Peace Plan Tomorrow — Rail Men Ask for Parley on Same Day.

By the Associated Press.

WASHINGTON, March 17.—Railroad labor, in bluntly refusing today to accept a continued wage cut, added a second threat of industrial strife to that of the rapidly growing crisis in the automobile shops.

The brotherhoods told a committee of railroad managers that they "cannot and will not acquiesce" in a proposal for a continuation of the prevailing 10 per cent pay slash until April 30, 1935.

Meanwhile, NRA was informed by the automobile unions that only concessions by the employers could avert the strike now recommended to begin Wednesday.

Hugh S. Johnson, National Recovery Administrator, canceled a weekend trip to New York to apply himself to the conciliation of the automobile dispute. The executive committee of the National Automobile Chamber of Commerce will meet Monday to decide what concessions, if any, can be made.

Johnson told President Roosevelt by telephone that he hoped to solve the automobile problem. Mr. Roosevelt, while keeping in close touch with developments in the automobile industrial trouble, is described as leaving all decisions to Johnson.

Railroad Labor Problem.

Railroad labor took up the recovery program as an issue in a sharply-worded rejection of the carriers' request for continuance of the pay cut.

"We are asked," the statement said, "to confirm a program of restricted wage payments and reduced employe purchasing power. In plain language, you ask us to obstruct and retard American economic recovery and to support you in your refusal to contribute anything at all to the national rehabilitation. We cannot and will not acquiesce."

"We most respectfully but definitely reject your proposal," they told the operators, and added that "we insist that basic rates shall be restored on July 1, 1934, in keeping with the terms of the existing agreement."

The managers' committee looked over the union's statement and then told the labor representatives:

"Your rejection of our proposal has come as a surprise and shock to us, especially in view of the request which the President of the United States made upon your association and our committee to preserve the status quo in the railroad situation in the interest of national recovery. Your action precipitates a serious situation and makes imperative a considered statement of our position."

The operators asked for a renewal of the parley on Monday.

Green's View of Situation.

Whether automobile workers will strike next Wednesday was said by William Green, president of the American Federation of Labor, to rest entirely with the manufacturers.

Green, in a formal statement, asserted the cause of the threatened automobile strike was directly traceable to efforts of the manufacturers to compel their workers to join company unions. The workers, he said, believing that the labor provisions of the National Recovery Act gave them the right to organize without interference, refused to accept the company union.

What shape the automobile dispute will take is expected by NRA officials to be revealed in developments outside of the capital in the next few days. For the workers' part, mass meetings in the Michigan automobile centers tomorrow will decide their collective reaction to the proposal by Johnson for a mediation committee in the industry.

The manufacturers at New York will consider Johnson's offer. Their representative in the recent Washington negotiations, W. S. Kundsen of General Motors, left the capital without making any promises to Johnson.

In addition to the potentialities of trouble in the rail industry, the recovery leaders were cognizant of the widespread ramifications possi-

Continued on Page 7, Col. 2.

ARMY PILOT KILLED AS PLANE FALLS IN TEST MAIL FLIGHT

Lieut. H. G. Richardson, Former Commercial Flyer, Crashes at Cheyenne—11th Military Fatality in Month.

By the Associated Press.

CHEYENNE, Wyo., March 17.—Lieut. R. G. Richardson, Reserve Corps pilot recently recalled to active service to fly the air mail, was killed today in the plunge of his plane from 1000 feet. Richardson, on a test flight, was carrying no mail. His death came as orders went out for the resumption Monday of the Army's air mail service.

This was the eleventh fatality among Army flyers since the War Department took over transportation of the mail less than a month ago. Only four of these flyers, however, were engaged in the actual flying of mail. The Army's transportation of the mail has been suspended a week under instructions from President Roosevelt to reorganize the setup in the interests of safety to the flyers.

Richardson, formerly a co-pilot for United Air Lines, was reported by Army officers to be flying a single-motored biplane of the P-38-E type. Lieut. Frank L. Howard and Lieut. Arthur R. Kerwin Jr., crashed to their deaths in the same type of ship March 9 near the edge of Cheyenne. They also were on a test flight.

Richardson's ship crashed three miles from the airport and about a mile southwest of the Francis E. Warren Military Reservation. Soldiers from the post there ran to the plane but were prevented by flames from reaching the body, which was found in the forward cockpit. The plane burst into flames immediately on striking the ground and was reduced to a metal skeleton.

Mrs. H. D. Alexander, who saw the plane fall, said the flyer was about 1000 feet in the air when she saw the ship flying with its tail down, go into a spin. The pilot, she said, seemed to be struggling to right the craft when suddenly, after he had apparently succeeded, the ship dived straight down and smashed, nose first.

The weather here, following snow flurries and a drop in temperature overnight, had cleared away and the mercury was rising at the time of the crash.

Lieut. Richardson had been called into active service only last Thursday to augment the staff of Army airmail pilots stationed at Cheyenne. A former employe of the United Air Lines at the Cheyenne airport, he had been working in a filling station here since he was recently laid off by the commercial company. He is survived by his widow, Mrs. Dorothy Richardson, who lives here.

Army Flyer Tells of Saving Life With Parachute in Crash.

By the Associated Press.

NEW ORLEANS, March 17.—Second Lieut. Paul D. Bunker of the Thirteenth Detached Squadron of Fort Crockett, Galveston, Tex., who made a successful parachute leap although he landed in a snake-infested swamp west of New Orleans yesterday when his Army plane crashed, today was cared for in a remote St. John the Baptist settlement as he awaited transportation back to his base.

He said over long-distance telephone that he had made a good landing in the swamp and suffered only slightly from exposure in wandering for three hours before being picked up by trappers in canoes. His plane was wrecked and mired in the swamp. Bunker had made a duty flight to Pensacola, Fla., and was returning to Galveston when motor trouble forced him down.

ARMY TO RESUME MAIL FLYING AT MIDNIGHT TONIGHT

Service Suspended Last Sunday Will Be Resumed From Coast to Coast on Eight Routes.

By the Associated Press.

WASHINGTON, March 17.—Army planes will resume flying the mails at 12:01 a. m. Monday over eight routes covering the country from coast to coast. Mail carrying by army planes was stopped last Sunday after President Roosevelt complained of the large number of fatalities among army pilots.

The routes on which service will be resumed follow:

New York to Chicago, Chicago to San Francisco, Boston to New York, Chicago to Dallas, Salt Lake City to San Diego, Salt Lake City to Seattle, Cheyenne to Denver, and New York to Atlanta and Jacksonville.

The War Department previously had said nine routes would be flown, but that from Chicago to St. Paul was omitted in the final list made up.

Army Mail Planes Fitted for Night and Blind Flying.

CHICAGO, March 17.—When the Army resumes flying the air mail it will pursue a "safety first policy," Major-General Benjamin D. Foulois, chief of the Army Air Corps, said today. "Planes have all been equipped for night and blind flying and carry radios. Our pilots are well trained and familiar with the territory they are to cover."

ONE-DAY EXTENSION ON AUTOMOBILE LICENSES

Arrests Will Not Be Made Until 7 a. m. Tuesday, Instead of Tomorrow.

Arrests for failure to obtain 1934 automobile licenses will not begin until 7 a. m. Tuesday, instead of tomorrow, the deadline announced earlier.

Chief of Police McCarthy, Prosecuting Atttorney Rosecan and Prosecuting Attorney Anderson of St. Louis County agreed on the new arrangement.

The State Automobile License Bureau, at 1701 Chestnut street and the office of License Collector Chapman at the City Hall were crowded yesterday with applicants for licenses, and both remained open beyond the usual closing hour to handle the rush.

FAIR TODAY AND TOMORROW AND WARMER TOMORROW

THE TEMPERATURES

12 noon	71	7 p. m.	36
1 p. m.	65	8 p. m.	34
2 p. m.	57	9 p. m.	32
3 p. m.	49	10 p. m.	*30
4 p. m.	43	11 p. m.	*28
5 p. m.	40	12 midnight	*27
6 p. m.	38	1 a. m.	*26

*Indicates street reading.
Yesterday's high, 71 (11:15 a. m.); low, 32 (9 p. m.)



Official forecast for St. Louis and vicinity: Fair today and tomorrow; warmer tomorrow.

Missouri: Generally fair; much colder in extreme southeast portion, slightly warmer in west portion this afternoon; tomorrow, generally fair and warmer.

Illinois: Generally fair in north portion; partly cloudy to cloudy in south portion; probably some snow in extreme south portion early today; cold wave in extreme south portion today; tomorrow generally fair in south portion; increasing cloudiness in north portion; rising temperature.

State of the Mississippi at St. Louis, 3.1 feet, a rise of 0.1; at Grafton, Ill., 2.4 feet, a rise of 0.1; the Missouri at St. Charles, 13.0 feet, no change.

This Week's Weather Forecast.

WASHINGTON, March 17.—Weather outlook for next week in the upper Mississippi and lower Missouri valleys and the northern and central great plains: Rising temperature beginning of week, probably becoming colded again within latter half; one or two precipitation periods likely.

ADMITS SHOOTING GIRL THEN WRITING EXTORTION NOTES

Herbert Rinaldi Says Shot Fired in Alley Accidentally Hit Mary Jane Fulbright, 13.

HER INJURY FEB. 20 WAS UNEXPLAINED

Ballistic Tests Give Clew—Youth Also Wounded Man Who Caught Him Stealing Auto."

Herbert Rinaldi, 18-year-old student, held at Clayton for shooting and wounding a man who tried to catch him stealing his automobile, admitted to St. Louis County authorities yesterday that three weeks previously, on Feb. 20, he accidentally shot Mary Jane Fulbright, 13-year-old University City junior high school student and subsequently wrote extortion letters to her mother.

The youth declared that he fired a shot from another stolen car in an alley between Chamberlain and Bartmer avenues in order to determine whether anyone was in a nearby house he planned to rob.

"Just as I fired the shot a girl hurried across the east end of the alley," he stated, adding that he "got scared" and drove away, finally abandoning the car which he had picked up a few hours earlier.

Reads of Shooting.

Rinaldi said he read in the newspaper the next day about the girl being shot in the arm, suffering a flesh wound, as she passed a garage near her home at 6726A Bartmer avenue.

"Then I knew I had hit her," he stated, continuing that he conceived the idea of demanding $2000 from the girl's mother, Mrs. Mildred Fulbright, a teacher at De Mun School in Clayton. He added that he thought "people would then think somebody was harming her and forget about me."

Rinaldi said that he mailed his first letter, but delivered one in person several nights later, thrusting it under a neighbor's door. It contained instructions to insert an advertisement in a newspaper, he said, which woul lead to payment of the money. He added that he never answered the advertisement.

Wrote Letter With Bullet.

The second letter, he asserted, was written with a .38-caliber bullet which he said he found in a car he had stolen, together with a loaded revolver which he said he sold.

In his first letter, the youth stated, without salutation:

"Do you feel bad about your daughter's accident? It was an accident. I instructed it not to be done. Your daughter was to be picked up and held for $2000.

"Of course, you don't want your children to be harmed again. Possibly killed. There are many ways in which any member of your family might be harmed. Next time she won't like to be killed or maimed for life.

"If you tip off the police there will be no rest on our part until one of your family pays with life. Money to be in small bills, ones, five, and $10. Not marked.

"If you are willing put ad in Post paper personal column 'John please come home, Jack. Signed S. V. P.'

"You will get further instructions. You are being watched close. O."

Had No Accomplices.

Rinaldi, who said that he had no accomplices, wrot his second and final letter several days afterwards.

University City police, who had been informed by the girl's mother as soon as she received the first letter, said that it was almost illegible, but managed to make out directions to put the money in a wastebasket and "throw it out of the window," without specifying date or time.

Rinaldi described the weapon which he fired as Mary Jane Fulbright crossed the alley as "a baby hammerless .22-caliber revolver."

The investigation which led to his confession, witnessed by several deputy sheriffs, was brought about when ballistics tests indicated the bullet which slightly wounded Erwin Klingert, 21-year-old landscape gardner, who tried to save his car from being stolen on March 11, was fired from the same weapon which wounded the schoolgirl.

CHICAGO MAN TO PAY TAX OF $1,593,633 ON INCOME

Makes First Payment of $398,408, Larger Than Any Corporation in the District.

By the Associated Press.

CHICAGO, March 17.—An unnamed Chicagoan is scheduled to pay Uncle Sam an income tax this year of $1,593,633.96, indicating he made from $4,000,000 to $5,000,000 in 1933.

This man made an income tax payment of $398,408.49 for the first quarter. His was the largest individual return to come to the local office of the collector of internal revenue, and although not officially announced, it was reported the biggest on record since 1929.

The individual's return exceeded even the largest return from a corporation in this area, which was a quarterly payment of $353,000.

Miss Elizabeth B. Eckert, chief clerk, said the number of returns filed in Chicago this year is far ahead of last year, and the average return is larger.

Suicide Victim Is Ex-Ziegfeld Girl.

NEW YORK, March 17.—The body of a woman, which had remained at the morgue unclaimed for more than a week, was identified today as that of Mrs. Gertrude Williams Coverdale, once a Ziegfeld Follies show girl and wife of Robert Coverdale, a broker. Mrs. Coverdale, committed suicide March 9 in a furnished room.

Pays U. S. All of Taxable Income.

By the Associated Press.

SAN FRANCISCO, March 17.—Even internal revenue workers got a surprise today. They found the return of a San Francisco business man showing net taxable income of $1245 and a check for the same amount accompanying it. Actually the man owed only $49.80.

Continued on Page 2, Column 2.

INSULL, FREED BY GREECE, SAILS AGAIN ON FREIGHTER, BOUND FOR ABYSSINIA

ROOSEVELT BADLY ADVISED, SAYS RICKENBACKER

Should "Purge Official Family of Traitorous Elements," He Declares at Senate Hearing.

DENIES INTENT TO ATTACK PRESIDENT

Urges Restoration of Air Mail Contracts Pending "Fair Hearing" of Former Holders.

Special to the Post-Dispatch.

WASHINGTON, March 17.—A demand by Edward V. Rickenbacker, famous war ace, that President Roosevelt "purge his official family of traitorous members" who advised him to cancel the air mail contracts threw the Senate Postoffice Committee into an uproar today.

Chairman McKellar charged Rickenbacker with making a "political speech" and "attacking the President."

Senator Logan (Dem.), Kentucky, took the flyer's side and Senator Barbour (Rep.), New Jersey, asked Rickenbacker to continue.

After his exchange with McKellar, the flyer bowed and started for the door. At once every spectator in the room arose and greeted him with handclapping. Senators Logan and Barbour joined in.

Before leaving Rickenbacker said to McKellar: "I am not attacking the President. It is my confidence in him that I do not want destroyed."

Denounces Cancellation.

Rickenbacker's statements were extemporaneous after he had read a prepared statement denouncing the cancellation of air mail contracts as "unfair and un-American" and after cross-examination, arising from the witness chair, he declared cancellation had "caused doubt in the minds of millions of Americans." He continued:

"It is the doubt in the minds of millions whether all the President has so ably accomplished, such as the NRA, CWA, gold content and other things, has been proved or has had time to be proved, or whether they are as big a mistake as the cancellation of the air mail contracts; whether tomorrow that also may be questionable."

It was at this point that McKellar broke in.

Rickenbacker a moment before had praised the "great accomplishments" of the President, attributing them in part to "the divine spirit."

For Aviation Commission.

Rickenbacker is vice-president of North American Aviation, Inc., parent company of Eastern Air Transport, Western Air Express and Trancontinental & Western Air, Inc., for which Lindbergh is technical adviser. These three companies held mail agreements prior to the cancellation of all domestic awards on Feb. 19 because of the Postoffice Department's decision, since disputed, that the contracts were awarded through fraud.

Rickenbacker agreed with Col. C. A. Lindbergh and Clarence D. Chamberlin, who testified yesterday that a Federal Aviation Commission should be named to take charge of the industry at once and that the proposed bill was "destructive to industry."

Bill to Be Changed.

Committee members made it clear they planned revision of the bill, even Chairman McKellar, its co-author, agreeing that the restrictions imposed against bidding on new contracts by the old companies must be modified.

McCarren (Dem.), Nevada, member of the air mail investigating committee, is at work on a substitute measure providing for an aviation commission.

Rickenbacker approved the principles of the bill by Representative Kelly (Rep.), Pennsylvania, which provides a rate of two mills a pound mile for air mail with the Postoffice Department allotting mail to carriers just as train mail now is allotted, without bidding. It was approved in principle by the House Postoffice Committee but set aside

Continued on Page 2, Column 2.

Missouri Publisher and Countess Bride



MR. AND MRS. MARTIN MAYES, WHO were married Friday in New York. She was the Countess Victoria von Tiesenhausen of Eisenach, Germany. Mayes, publisher of the Richmond Missourian, is the son of Jewell Mayes, Deputy Commissioner of Agriculture for Missouri. The pair are shown on board the S. S. Europa in New York City, on their arrival from Germany a few hours before their marriage.

8 HURT IN AUTO ACCIDENTS CAUSED BY SNOW STORM

25 Traffic Mishaps Up to Midnight — Temperature Drops 39 Degrees in 8 Hours.

Eight persons were injured in automobile accidents caused by slippery streets and blinded windshields brought on by the snowstorm last night. Police were called out on more than 25 traffic accidents up to midnight.

The storm came as the result of a sudden cold wave which brought with it a rapid drop in temperature. Between 1 and 9 p. m. the temperature dropped 39 degrees, from 71 to 32. The wind, coming at a velocity of 32 miles per hour, changed suddenly from the Southwest to the Northwest early in the afternoon.

Five persons were injured, two of them seriously, when an automobile driven by Irvin Kathriner ran into the rear of a stalled truck on Lindbergh boulevard, two blocks south of Olive Street road. Kathriner and his mother, Mrs. Lena Kathriner, who was in the car with him, suffered cuts of the face.

Robert Fleming, 2201 Collins avenue, driver of the truck, and his wife, both suffered skull and internal injuries. They were taken to County Hospital and later removed to City Hospital. Miss Genevieve Alexander, 9303 Midland avenue, Overland, who was in the cab of the truck with them, suffered minor injuries. John Shelley, 4575 Adelaide avenue, owner of the truck, was attempting to push it at the time of the accident, but was not injured.

Miss Alma Brown, 36, 1819 Dolman street, suffered a skull injury and a fracture of the right leg when struck by an automobile while attempting to board an eastbound street car on St. Charles road at Ferguson road. The driver of the car, who said he was Harry Bennet, 22, motion picture operator, 6329 Windom avenue, Overland, said she stepped into the path of his car from behind another machine. He took her to County Hospital.

Dorsey Winer, 42, 7100 Page avenue, suffered a skull injury when struck by an eastbound automobile on Page avenue, west of Ferguson

Continued on Page 2, Column 2.

JACKSON COUNTY AUDITOR ACCUSED OF GIRL'S MURDER

Miss Hulda Leubman Said Harold B. Gates Shot Her in Quarrel in Their Apartment.

By the Associated Press.

KANSAS CITY, Mo., March 17.—Harold B. Gates, 49 years old, Jackson County auditor, was charged with first degree murder here tonight shortly after Miss Hulda Leubhan, 25, died from bullet wounds.

Miss Leubhan, with whom police said Gates had shared an apartment, was shot in an alleged quarrel with Gates in the apartment last Tuesday night. Police said she told them she had quarreled with Gates about his drinking.

A few minutes before her death tonight, John V. Hill, Assistant Prosecutor, obtained from her a statement naming Gates as her slayer. Previously she had refused to make a complaint against him.

Gates was committed to jail without bond pending a preliminary hearing March 24. Police said when Gates was arrested after the shooting he was too intoxicated to talk.

Gates had been separated from his wife two years, officers said. He has one son and three grandchildren.

MAN FATALLY HURT WHEN RUN OVER BY STREET CAR

Albert Biggs Struck in Front of 6610 Oakland; Suffers Skull and Leg Fractures.

Albert Biggs, an assembler employed at the Fisher Body Corporation, was killed last night when he was hit by a Forest Park street car in front of 6610 Oakland avenue. He suffered a skull fracture and a fracture of the right leg and died shortly after being taken to City Hospital.

Ralph Belleville, operator of the car, which was going east on the right-of-way along Forest Park, said he did not see Biggs until he was only 10 feet away, when it was too late to stop. The car passed over both of Biggs' legs.

Biggs, 27 years old, lived at 1538A North Sixteenth street. He was identified by a union membership card and a letter in his pocket.

ONLY PASSENGER ON TRAMP VESSEL; WIFE DECIDES TO WAIT IN FRANCE

74-Year-Old Fugitive Sets Out Anew When Government Approves Clearance Papers After Having Said He Would Be Turned Over to U. S.

SHIP'S CAPTAIN TO REPORT BY RADIO

Chicago Utility Man in Virtual Control of Chartered Boat — Didn't Know of Return to Athens Till 1700-Ton Craft Reached Port.

(Copyright, 1934.)

ATHENS, March 18. (Sunday.)—Samuel Insull, deported officially as an undesirable alien but with legal permission to sail as a free man, steamed out of Piraeus (the port of Athens) at 1:30 a. m. today as the only passenger aboard his chartered Greek freighter, The Maiotis.

Mrs. Insull, at the last moment, changed her mind about sailing with her fugitive husband and remained in Athens.

Papers of clearance for Insull's vessel, The Maiotis, were issued, with the destination marked "Port Said, Egypt, to await orders from the charterer" (Insull). The harbormaster signed the ship's log and told Insull he could leave at 1 a. m. Sunday.

It was reliably learned that Insull is heading for Ethiopia (Abyssinia), African hinterland which has no extradition treaty with the United States.

Mrs. Insull's Plans.

Mrs. Insull intends to go to France early next week to remain until Insull has "finally settled somewhere." She and Mme. Zehra Coyomdjoglou, Athens friend of the Insulls, spent several hours with him aboard the Maiotis and came ashore just before Capt. John Moussouris gave the order to cast off.

Capt. Moussouris, after questioning by harbor and police officials as to his part in aiding Insull to leave Greece secretly last Wednesday, was ordered to report his vessel's position by radio. Armed guards on the ship protecting Insull came ashore as the Maiotis sailed.

The ship's clearance papers were stamped at 1 a. m. Insull's temporary passport had been stamped by the harbor master at dusk yesterday, following the arrival of his chartered 1700 ton craft from Crete, whence the Maiotis had been recalled by the government.

Insull did not leave the cabin of the ship's captain during the six hours the vessel was in port.

May Go to Iraq.

Insull's eventual destination may be Iraq, the Arabian State made famous by the late King Feisal and Col. T. E. Lawrence. Some basis for this was found in the fact that the husband of Mme. Coyomdjoglou is a Bagdad date merchant. Bagdad is the capital of Iraq, which lies between Syria and the Persian Gulf, eastern boundary of Arabia.

Insull said he was sorry he put the Greek Government in an awkward position by leaving secretly, but expressed fear that if he left Greece by land, he might have been arrested and turned over to American authorities. He said he left his Athens home with an Englishman early Wednesday, slipped out of Athens, boarded the Maiotis at Piraeus, and stayed abed till the ship left port.

Insull Virtually in Command of His Own Vessel.

By the Associated Press.

ATHENS, March 17.—Americans and others who have followed the Samuel Insull case for the last year and a half think he pulled one of

Continued on Page 2, Column 4.

DECLINES TO CALL ELECTION ON UNION AT LACLEDE STEEL

St. Louis Regional Board Finds Complaint of Local 54 Contains "Unwarranted Statements."

ADVISES REHIRING WORKERS DROPPED

Suggests Recall, When Production Warrants It, of Strikers as Well as Those Laid Off.

In a statement of facts and findings on the labor situation at the Laclede Steel Co.'s Alton plant, the St. Louis Regional Labor Board yesterday recommended that the company recall, as soon as production warrants, the men laid off in the last five months of last year and the strikers, who walked out last Dec. 18.

The board found that the complaint filed against the company by Local 54 of the Amalgamated Iron, Steel & Tin Workers International Union contained "unwarranted statements, as a result of the confusion existing at the time," and that there was no evidence that a "substantial number" of employes was represented in the dispute. Therefore, the board declined to call an election on whether the men want representation under a union affiliated with the American Federation of Labor or under the employes' representation plan, which the findings explain is not technically speaking a "company union," but may be considered as such.

On the question of representation of workers the board said: "This board calls the company's attention to the fact that any group has the unquestioned right to have such representation as it may choose to represent it in collective bargaining, and that collective bargaining means an honest and sincere desire and effort to reach conclusions, if not entirely satisfactory to either, at least conclusions that can be accepted by both."

"Unwarranted Statements."

The "unwarranted statements" pointed out by the board dealt with the number of workers dismissed for union affiliation and the number on strike. The complaint on file states that, after the union was organized last Aug. 13, 143 workers were dismissed because of their membership in it. Evidence, the board said, showed that the union took in but 26 members during August, and that only 35 men were laid off for all cause from Aug. 13 to Aug. 30.

Another point disputed by the board involved the union claim that 70 per cent of the 360 men employed Dec. 17 walked out next day. The board states the union had only 56 paid up members on that date, and that the facts were that 79 men went on strike without the sanction of the international union.

Union leaders, who testified they were dismissed after becoming active in the organization, were E. G. Leighty, president of Local 54, who worked for the Laclede Steel Co. for 15 years; T. K. Brawley, financial secretary, eight years with the company; H. L. Harmon, first president of the union, with the company four years, and J. W. Soden, active union member, eight years in company service.

Employes' Statement.

The company, which was represented at the hearing, introduced a statement purporting to bear the signatures of 336 employes favoring the employes' representation plan over an outside union. The union, in turn, claims 278 members, of whom but 56 paid the initiation fee. The plant employs 700 men in busy times.

In the course of the strike, which was terminated Feb. 13, when both sides agreed to a review by the Labor Board, there were several clashes between pickets and workers and three persons were wounded by bullets.

Munro Roberts, union attorney, said he planned to ask the National Labor Board at Washington to conduct the election, which the Regional Labor Board held would not be justified. It is Roberts' contention that the 278 men carried on the union rolls constitute a "substantial number."

DUST STORMS, SNOW, SLEET

Blustery Winds in Four States; Fall in Temperature.

By the Associated Press.

KANSAS CITY, Mo., March 17.—Snow and sleet mingled with dust storms gave the Southwest a blustery St. Patrick's day. The air was dust laden in the Texas Panhandle, Western Oklahoma and portions of Kansas and Missouri.

Snow fell in Kansas, Missouri and Northern Oklahoma. There were wintry winds.

At Smith Center, Kan., dust stopped business. The temperature dropped to 10 degrees above zero. The storm also hit Independence, Kan. The temperature dropped 40 degrees in Kansas City, Mo., in six hours. Snow covered the ground. Dust and sand from the Texas Panhandle reached Dallas and Fort Worth. Freezing temperatures were predicted for all of Texas, except the Rio Grande Valley.

Col. Lindbergh Testifying in Airmail Inquiry



FAMOUS aviator seated beside SENATOR KENNETH McKELLAR of Tennessee, chairman of the Senate Postoffice Committee, which is considering new legislation for the use of aircraft in delivering the mails.

ROOSEVELT BADLY ADVISED SAYS RICKENBACKER

Continued From Page One.

when the administration bill was presented. Kelly said he would press his bill as a substitute for the administration measure.

Declaring American commercial aviation the greatest in the world, Rickenbacker said it had been "dealt a terrific blow" by the cancellation and could not recover for years. He added: "The industry is dropping $1,000,000 a month now, which it can ill afford to lose."

Disagrees With Gen. Mitchell.

Declaring himself not "an expert on military aviation," the man who brought down 26 enemy planes, more than any other American flyer in the World War, also praised the country's military air service.

He said leadership in army and navy flying was "in favor of the United States." When Barbour informed him Gen. William B. Mitchell, retired, took an opposite view, Rickenbacker said: "I don't believe the General is up to date on his aeronautics."

Barbour asked if the proposed bill would not mean that the old companies would "be hog tied" in forcing to choose "between abandoning their American rights to bring suits or their rights to bid on new contracts," and Rickenbacker replied: "Yes, and that is not Americanism."

"I suggest that there should be a tribunal of men of unquestionable integrity, non-political, to determine if there was fraud or collusion in those contracts, and if guilty, I would have the strongest punishment meted out to all, including myself," he added.

Wants Contracts Restored.

Urging that an aviation commission be set up at once, Rickenbacker said: "The contracts should be returned to their original holders and there is no time for delay. The industry is disappearing like a sand dune on the Sahara Desert. Cancellation deprived the country of coast-to-coast 15-hour passenger and airmail service which would have been started within the next two months by Transcontinental & Western Air."

He said 41 planes of the type he flew across the country in 13 hours had been ordered for the service. Declaring this plane made 90 per cent of the trip without a human pilot touching the controls, Rickenbacker termed the plane the industry's answer to charges it had not developed aviation. The plane had an automatic pilot. He said England, Japan, Germany, Switzerland and other countries wanted to buy planes of this type.

Urges Pioneers' Rights.

Calling for the pound-mile rate of pay as provided in the Kelly bill, Rickenbacker said this would eliminate all necessity for Federal financial aid to the industry and enable new lines to start and operate profitably.

Rickenbacker said it would be a "serious mistake" if the present lines were permanently denied preemptive rights "on the routes they have pioneered at such great expense."

On the bill's proposed limitation of salaries of aviation company officials to not more than $17,500 a year, Rickenbacker said there were now only two executives in his company getting more than that, and only two other officials in the T. & W. A. getting more pay than the average pilot.

McKellar did not cross-examine Rickenbacker, but instead put on the stand W. A. Letson, president of the United States Airways. This line was part of a group putting in the lowest bid on the central transcontinental mail route. It was held by former Postmaster-General Brown not to be qualified and the contract went to T. & W. A., with which Rickenbacker is associated.

Letson said: "If Brown had wanted to punish us for something, he could not have done it better than by giving us that contract and forcing us to carry it out to the letter or forfeit our bonds. We could not have carried it out. I got a square deal on that angle."

The last witness was J. D. Condon, president of Pittsburgh Airways, who was associated with Letson in bidding for a Trans-Continental line against Transcontinental and Western Air. He approved turning regulations of aeronautics over to the Interstate Commerce Commission.

The hearing was adjourned to Monday with the statement by McKellar that it would be concluded at noon that day.

LIQUOR BY DRINK IN KENTUCKY NOW DESPITE DRY LAW

Anyone Over 21 May Write Own Prescription Under New Statute.

By the Associated Press.

FRANKFORT, Ky., March 17.—While Kentucky will not vote until November, 1935 on the repeal of its State prohibition law, the sale of liquor by the drink or package is permitted under a law signed today by Gov. Ruby Laffoon. The State prohibition law excepts medicinal liquors. The new act removes the tax of 50 cents a pint on medicinal whisky and allows the sale, under permit, of "any liquor containing any per cent of alcohol which is used as a curative, alleviative or palliative for bodily disorders or bodily pain, or as a tonic or stimulant for nervous or mental fatigue, or other necessities of the human body."

The permits for sale by the glass and in unbroken packages are yet to be printed, but whisky went on sale in several hotels in Louisville and other cities in the State today at 30 to 40 cents a drink, as the proprietors got permits by wire.

Under the new law physicians may prescribe without limit for bona fide patients and any person more than 21 years of age may write his own prescription for not more than a quart each seven days or a pint each four days. However, the applicant must write on the prescription that "I am not addicted to the habit of drink and have not within six months prior hereto, been convicted of drunkenness."

FOR FREE CHOICE OF MOVIES

President's Mother Asks for Parents' Aid in Getting Better Pictures

By the Associated Press.

NEW YORK, March 17.—Parents of the nation were urged today by Mrs. James Roosevelt, mother of the President, to co-operate with the Motion Picture Research Council in its campaign for better movies.

Mrs. Roosevelt, honorary vice-president of the council, said: "The council is seeking to give local communities the right to select the films they shall see, through the abolishment of block-booking. When this trade practice is changed, local exhibitors may select programs of high type from the entire output of the motion picture industry, instead of being forced to buy large blocks containing only a few good pictures, together with many others which are bad or indifferent. This will also permit the selection of special programs for children."

ICKES FOR 'POLITICAL HOLIDAY' TO PUSH RECOVERY PROGRAM

Secretary Says If Plan Fails, It Will Be Due to Failure of Business to Support It.

By the Associated Press.

CHICAGO, March 17.—Secretary of Interior Ickes tonight urged a "political holiday," and said that, if the recovery program failed, it would be due to failure of business men to support it.

"Give the administration a fair trial to develop its policies," Ickes said in an address before University of Chicago alumni, "you have to have it for the next three years. Isn't it sound logic to support the administration even if you do not believe in all it does?"

"Business is inherently selfish," Ickes asserted. "It is concerned with profits and it does not have a social outlook.

"But we are not going back to the old order. We must adopt the kind of order which the President is trying to establish or God knows what will result. If we don't pull out of the woods on the road we are traveling, we may find ourselves mired in a morass."

Ickes also came to the defense of the "brain trust," saying "it is absurd to deride the Government for calling in the best brains for advice."

BOSS PENDERGAST DEFENDED BY FORMER SENATOR REED

"Entitled to Thanks of Kansas City," He Says, Deriding Youth Movement.

By the Associated Press.

KANSAS CITY, Mo., March 17.—Defending the Democratic city administration and Boss T. J. Pendergast, former United States Senator James A. Reed made his first speech of the campaign for election of city officials here tonight. In a characteristic address he flayed the Youth Movement and Fusionists as another "alleged reform" effort.

"A great cry is being raised that this administration was put into office and has been controlled by a boss," Reed said. "I have lived in this city nearly 50 years. I have heard this cry of gangs and boss and North End ghost votes raised during the entire 50 years. I have seen alleged reform movements come and go and without exception they have never given this city a good administration.

"If Tom Pendergast is a city boss and has dictated government with the achievements to its credit which I have detailed, then he is entitled to the thanks of the people of Kansas City. Among the leaders and candidates of this Youth Movement I know of no one who justly can be classed as a public benefactor."

Peru and Chile Sign Treaties.

By the Associated Press.

LIMA, Peru, March 17.—Treaties expected to end half a century of dispute between Peru and Chile were signed tonight in the Foreign Office. One was the Peruvian-Chilean trade treaty which the Peruvian Cabinet passed on today and another was a special treaty relating to fulfillment of various clauses in a pact signed at Lima in 1929. The texts of the treaties were not made public.

MUSSOLINI SIGNS THREE PACTS WITH AUSTRIA, HUNGARY

Italy, Two Other Countries Agree to Consult One Another in Action Affecting All.

By the Associated Press.

ROME, March 17.—Italy, Austria and Hungary today signed three consultative pacts here. One agreement was political, the other two commercial.

In the first pact, each of signatories agreed to consult the others before taking any decisions on matters of interest to any or all of them. An official communique said the object of the other agreements was to aid in the development of economic exchangs among the three countries.

It also was learned that one of the commercial protocols was written in an effort to assure the economic independence of Austria, but diplomatic circles assumed that all three agreements, in effect, bind Austria to confer with Italy before making any move connected with her political independence, such as a union with Nazi Germany.

The pasts invite the collaboration of all other European nations in a program for peace and commercial co-operation.

Premier Benito Mussolini, Chancellor Engelbert Dollfuss of Austria, and Premier Julius Gomboes of Hungary signed the agreements in the office of Mussolini in the Venezia palace late in the afternoon.

The two visiting statesmen arrived about 4:30 p. m., accompanied by their staffs. A final discussion of the agreements was held and then the Premiers signed with a gold pen. The ceremony was somewhat delayed because Dollfuss flew by plane to Naples in the morning for a view of that city.

Dollfuss, in an interview after the signing, said that the agreements were distinguished by their frankness, containing "no hidden menaces" of any kind and "literally avoid any antagonism toward other states."

The political accord will be carried out in conformity with existing treaties. The new pact says "the three governments will proceed to a common consultation every time any one of them consider it opportune."

One of the commercial pacts carries preferential duties for goods exchanged by the three countries and the experts left behind by Dollfus and Goemboes will work out the complete list. The commercial agreements have for their principal announced object the development of economic relations between Italy, Austria and Hungary on the basis of the outcome of the Stresa Conference last year and the Danubian memorandum presented by Italy last September.

Provisions stipulate that the governments will endeavor to decide before May 15 on a plan for helping agriculture in Hungary. It was also agreed that transit through the Adriatic ports would be stimulated as much as possible. This was in line with the plans for increased reciprocal trade.

A permanent commission of experts was provided for, and these experts will constantly work on economic matters affecting the three countries.

FRENCH COMMUNIST MAYOR GETS 5 YEARS ON WHALE DEAL

Sentenced for Misuse of Funds Also in Attempt to Promote Big Riviera Resort.

By the Associated Press.

AIX-EN-PROVENCE, France, March 17.—Esprit Pioch, Communist Mayor of Saintes Maries de La Mer, a fishing village of 598, was sentenced today to five years' imprisonment for misappropriating public funds.

The prosecution charged he and the local board spent 30,000,000 francs (now about $1,950,000) in Federal grants for buildings, on a sumptuous casino, in an attempt to make the community a Riviera resort.

The Pioch trouble started mostly on account of whales. The prosecution contended he paid bounties for 496 fish-killing whales, when 50 would be a record order, in trying to strengthen himself politically, while the receipts for the whales were much bigger than amounts actually paid out.

Seven associates of the Mayor received suspended sentences of one to five years. Nine others were acquitted.

Insull Freed by Greece, Sails Again on Freighter

Continued From Page One.

the smoothest tricks of his career today. In control of a vessel, master of his destinies much as were ancient mariners who sailed out of the same port in Homeric times, he can dicker by wireless with authorities wherever he sails until he finds a place where he can be assured of safety from the American Government.

The Maiotis took on a large supply of fuel and provisions here, and it was assumed it could replenish her stocks without risking Insull's capture at any number of small ports on the Mediterranean.

Several Obstacles Ahead.

Insull said before sailing that he expected to land at Djibouti, a small, colorful port on the Gulf of Aden, in French Somaliland, entry to the barren sandy wastes and fertile valleys of Northern Africa. It is the regular port for Abyssinia, connecting with a railroad for that kingdom.

Only a few obstacles are in Insull's path. It was pointed out here that the lack of a French visa (he is without authenticated travel documents) might prevent him from landing at Djibouti. Too, there is a possibility of arrest if he tries to run the gauntlet of the Suez Canal. Djibouti is just the other side of the canal.

The Greek Government had said Friday it would turn Insull over to the United States, after ordering the vessel on which he fled returned to Piraeus. Today, however, with the ship in harbor, the Government took the attitude that only technical regulations had been overlooked in Insull's hasty departure.

"Insull is very cheerful and he sends you greetings," the Captain told reporters only an hour after Insull reportedly had suffered a new heart attack as the result of a shock upon seeing Greece again.

He had not been told that the Maiotis was returning and had assumed he was miles away from the land that sheltered him for nearly a year and a half against American extradition attempts.

Surprised at Return.

His return to Greece tonight was without his knowledge. He embarked secretly Wednesday aboard the Maiotis. He had expected then to head for the Red Sea.

Insull realized he had been returned only when he went on deck of the little craft to tell sailors, who were scrubbing the decks, not to allow his cabin to get damp.

The sight of this classic land appeared to have caused a seizure but he quickly recovered when his wife and two lawyers boarded the vessel and assured him the Greek Government would not hand him over to United States authorities.

He was told he could again start his trip tonight without going ashore.

A Breach of Gratitude.

Insull's secret departure Wednesday was said by authorities to have been a breach of gratitude for hospitality given him here and of regulations requiring the registration of aliens on departure. Also, it was said, the Maiotis, as a freighter, cannot carry passengers.

With the return, however, these laws were apparently satisfied, and the Government issued its order for his expulsion—one of many since his residence permit first expired in December.

While the Maiotis was approaching Greece, rumors thrived.

One newspaper said King Carol of Rumania had issued a decree granting Insull permission to live for five years in Galati, in Eastern Rumania.

In Bucharest, however, an official said Insull would not be welcomed in Rumania. Reports yesterday said the fugitive had been granted a Rumanian visa.

(The American State Department had no information on the Rumanian rumor, but it was said in Washington that under an American-Rumanian extradition treaty American officials would immediately seek his arrest there).

Mrs. Insull this afternoon was quoted as saying her husband would commit suicide if delivered to American authorities.

Mme. Coumoujoglou, wife of a Bagdad date merchant and a friend of Mrs. Insull, was charged today with making false statements to authorities. She was credited with having assisted in making arrangements for the escape.

She and Mrs. Insull were questioned for hours by police after Insull's flight was learned. Yesterday the owner of the Maiotis was questioned four hours, during which he told officers Mme. Coumoujoglou had made representations to him on behalf of Insull, indicating that his traveling papers were in order and that he was simply carrying out a Government ultimatum that he leave Greece by midnight of last Thursday.

Several morning newspapers, meanwhile, attacked the Government, claiming that Insull's actions would result only in increased pressure by the United States on Greece.

Insull slipped aboard the Greek freighter Maiotis Wednesday night disguised as a young man. His hair and mustache were dyed black. His clothes were those usually worn by a person much younger. His air was jaunty.

This was disclosed tonight by the captain of the port and a lawyer.

The fugitive was described as being prepared to sail the seven seas until he finds a refuge safe from American authorities—a place, that is, which has no extradition treaty with the United States.

U. S. Will Seek Insull No Matter Where He Goes.

WASHINGTON, March 17.—The United States is prepared to take immediate action whenever Samuel Insull moves into the jurisdiction of some other nation.

No official attempts have been made to obtain custody of Insull since failure of two attempts to have him extradited. Regardless of where Insull goes from Greece, State Department officials feel they can arrange his return to the United States.

No definite action will be taken, it was said, until Insull actually lands somewhere outside Greek jurisdiction.

Martin Insull in Jail Hospital Awaiting U. S. Officers.

TORONTO, March 17. — In the ward room at the Don Jail Hospital, Martin J. Insull, former Chicago utilities magnate under order of extradition, today awaited the arrival of American authorities to return him to Illinois for trial on charges of fraud and embezzlement.

His prolonged fight against extradition lost, the white-haired prisoner was in jail for the third time since his arrest in Barrie late in the autumn of 1932.

"Insull is in the hospital, but is in excellent health," a jail attendant said. "All prisoners over 60 years old are moved into the hospital. However, he has no special privileges."

FIVE DEATHS IN PITTSBURGH ATTRIBUTED TO PSITTICOSIS

Those of Two Women Directly Ascribed to Parrot Fever; Cause Changed in Three Others.

PITTSBURGH, March 17.—Two persons have died here from psittacosis, otherwise known as parrot fever. Three other deaths also have been attributed to the same cause.

Psittacosis deaths reported to the Bureau of Vital Statistics were those of Miss Nora Conroy and Felix Wiseman. Katherine and Sophie Diemer, sisters, and Marie Shaughnessy also were believed to have died from the malady, but their death certificates read "pneumonia." Their attending physicians, however, said tonight they had "corrected" their diagnosis to psittacosis.

Meanwhile, city authorities were appealing to owners of parrots and similar birds to join the fight to curb the epidemic, believed to have been brought to Pittsburgh by a shipment of birds from Inglewood, Cal.

JOHNSON RECITES A POEM AT ULSTER IRISHMEN'S DINNER

Blue Eagle Chief Given a Hawthorn Walking Stick to Use on "Chiselers."

By the Associated Press.

NEW YORK, March 17.—The president of the Ulster Irishmen in New York awarded a medal to Gen. Hugh S. Johnson at a dinner here tonight. Johnson was three hours late in arriving from Washington for the affair in his and St. Patrick's honor.

The Irish-American diners cheered three times for "America's leading citizen of Ulster-Irish descent," and then heard John F. Hill, president of the Ulstermen, say "General, here's the medal."

The General said "thanks," and recited his favorite poem:

"Fill me a cup with 'dew of Killarney,'
Purer than chastity, essence of fire;
Ogling a laugh at ye, beaded with blarney;
Breath of the peat-smoke, and blood of desire.
Fill me a cup, 'til I drink to St. Patrick;
Drink to the harp strings, the songs that beguile;
Drink to our emblem, the mystical shamrock,
Up with ye. Down it. The Emerald Isle."

The Irish gave him a hawthorn walking stick to use at his discretion on Blue Eagle "chiselers."

The Johnson family emigrated from Ulster more than a century ago.

SOVIET RESCUE GROUPS OFF TO SAVE 89 MAROONED ON ICE

Prof. George Yushakoff, Leader of Expedition, and Two Pilots Leave Seattle.

By the Associated Press.

SEATTLE, Wash., March 17.—Prof. George Yushakoff, reported in command of a great Soviet expedition to rescue 89 persons marooned on icepacks off the Kamchatka coast, left here today on the steamship Alaska, with two Russian pilots who will attempt a rescue from the American side of the Bering Sea.

The Russians said they intended to go to Seward by boat, thence to Fairbanks by train, and to Nome by airplane.

T. A. Davies, head of the Russian Committee of the Seattle Chamber of Commerce, said Yushakoff explained he was in charge of the Russian expedition, which includes two ice breakers and 17 planes, and also the expedition of two planes which will take off from Teller or Nome as soon as he and his companions, F. A. Levanzvsky and M. T. Sletneff, reach the North.

Davies said the Soviets named Yushakoff head of the expedition because he has spent four years in the Arctic on scientific missions. Yushakoff told Davies the Russians had extensive stores of gasoline and food at Anadyr.

DUCO REFINISHING

If your car is beginning to look a little shabby and you want it to have its original new appearance, bring it in and we will be glad to tell you just what it needs. Anything from touching up scratches and rust spots to a complete GENUINE DUCO JOB. Estimates without cost or obligation.

Modern Auto Repair Co.
4601-17 OLIVE ST. FOrest 6500

ST. LOUIS POST-DISPATCH
Founded by JOSEPH PULITZER Dec. 12, 1878.
TELEPHONE: MAIN 1111
Published Daily by the Pulitzer Publishing Co. Twelfth Boulevard and Olive Street.
MEMBER OF THE ASSOCIATED PRESS and AUDIT BUREAU OF CIRCULATIONS
The Associated Press is exclusively entitled to the use for republication of all news dispatches credited to it or not otherwise credited in this newspaper and also the local news published herein. All rights of republication of special dispatches herein are also reserved.
Subscription Rates by Mail in Advance (Applicable only where local dealer service is not available.)
Daily and Sunday, one year.....$10.00
Daily, without Sunday, one year.....6.00
Sunday only, one year.....4.00
Daily only, 50c a month; Sunday, 10c a copy.
Remit either by postal order, express money order or St. Louis exchange.
Subscription Rates by Carriers
Delivered by city carriers: Daily only, 50c a month; Sunday, 10c a copy. Delivered by out-of-town dealers: Daily only, 15c a week; Sunday, 10c a copy. Entered as second-class matter, July 17, 1879.

C. E. Williams
SIXTH and FRANKLIN
DOUBLE Eagle Stamps MONDAY

(Only at this store)
Dr. Sawyer's Metatarsal NATURALIZERS
Smart Oxfords and Straps



$7.50 Values at
$6.00
FINE QUALITY KID
Black—Brown—White
Sizes 4 to 10—AAAA to E

FEET HURT?
Have You a Weak Metatarsal Arch?
"X" marks the spots where first sign of pain usually occurs.



To relieve callouses and correct a weak Metatarsal condition, wear these shoes.
Designed to restore normal position to fallen or depressed Metatarsal Bones.

Quality Shoes for all the Family
C. E. Williams Says:
THIS EASTER wear smart shoes with COMFORT. Come in and try on a pair. You'll realize a new JOY IN WALKING.

PRE-INVENTORY SALE!
PHONOGRAPH RECORDS
A Large Quantity of Dance, Vocal, Etc., Records, Low as
5 FOR $1
A Selected List of Victor and Columbia Master-Piece Albums—20% to 50% Reductions.
Complete Stocks of Victor, Columbia, Polodor and Brunswick Records.
WURLITZER
1006 Olive — Open Evenings

50c DOWN---50c A WEEK
Let Us Examine Your Eyes



$3.50 Mounting Only
Eye strain may have serious results! Don't neglect your eyes any longer. Note our low terms and reasonable prices. You'll like our modern Optical Department and the efficient, courteous service of Dr. Buescher, Optometrist in charge.
ARONBERG'S 6th & St. Charles
OPEN EVERY SATURDAY NIGHT UNTIL 9 P. M.

Baldwin
The PERFECT TONE *of the new* **Baldwin**
Masterpiece Grand is determined by the Tone Spectograph, developed by Baldwin after 7 years' scientific research.
SALE — Apartment Grand at less than half price when new. A Bargain $275
BALDWIN PIANOS
1111 Olive — Open Evenings

SECOND DILLINGER PAL SENTENCED TO DIE FOR MURDER

Conviction of Charles Makley by Ohio Jury Follows That of Pierpont for Killing Sheriff.

NATIONAL GUARD WATCHES LIMA JAIL

Russell Clark, Third of Gangsters Accused in Murder Last October, Goes to Trial Monday.

By the Associated Press.

LIMA, O., March 17.—A jury today brought in a verdict of guilty against Charles Makley, the second member of the John Dillinger gang to be convicted of the murder of Sheriff Jess Sarber within two weeks.

Harry Pierpont was convicted a week ago as the trigger man in the killing of Sarber last October, when the gang freed John Dillinger from the same Allen County jail.

The jury today reported its findings, guilty without recommendation of mercy, obligating Judge E. E. Everett to impose death in the electric chair on Makley.

A third Dillinger gangster will face another jury Monday on the same charge—"Sleepy" Russell Clark. The State says he was with Makley and Pierpont when Dillinger was released by his gang. Sentencing of Pierpont and Makley was delayed until after Clark has been tried.

Gen. Harold M. Bush of the Ohio National Guard, who has directed the guard for the prison since the desperadoes were brought here for trial, said the conviction of Makley naturally added to the apprehension that the elusive Dillinger would try to release his gang members.

Gen. Bush said he considered the march for Dillinger near Port Huron, Mich., significant, adding that Port Huron was on the route he expected the jail-breaker to take on his way to Lima. Gen. Bush pointed out that Indiana roads are presumably blocked to members of the gang and that he expected any visit to the jail here by the gangsters would originate in some other place. Dillinger recently forced his way out of the Crown Point (Ind) jail with a wooden pistol.

Makley, on conviction, sat quietly by his counsel, restricted by handcuffs and leg chains. Two sisters, Mrs. Florence Makley Maus and Mrs. Mildred Makley Barthmey of Eldorado, Kan., were much affected by the verdict. They had not seen their brother for 17 years before coming to Lima. They sobbed quietly and held his handcuffed hands.

"Don't worry," Makley told them. "Everything will be all right."

The jury took two ballots. The first was unanimous for a vote of guilty, but disagreed on whether mercy should be extended. After being locked up for the night the verdict of guilty without mercy was returned.

Sheriff Sarber, sitting in his shirt sleeves, his gun in his desk, was reading the paper in his office on the evening of last Oct. 12 when three men called to free Dillinger. Mrs. Sarber was sitting across from him, working a cross-word puzzle. Wilbur Sharp, a deputy, was playing with a dog.

The gunmen walked in, shot the sheriff, beat him over the head, broke into the jail, locked Mrs. Sarber and Sharp in the bull pen and then walked out with Dillinger. Pierpont, Makley, Clark and Dillinger were arrested in Tucson, Ariz., Jan. 25.

TWO CHILDREN BEATEN TO DEATH; TWO INJURED

Mother Makes Discovery on Return From Store; Hammer Used; Husband Sought.

NEW YORK, March 16.—The wife of John McHale, 31-year-old Bronx CWA worker, returned home last night to find their 4-year-old daughter, Helen, dead in her crib and their other three children, all girls, unconscious in beds nearby. Police, summoned by her screams, took the three children to a hospital where one, Agnes, 18 months old, died a few hours later. The children had been beaten with a carpenters hammer. They immediately began a door-to-door search for McHale in the neighborhood. McHale left the house early in the evening. He had quarreled with his wife, Margaret, after attending a St. Patrick's day dance. Mrs. McHale soon afterwards went to a store to get some milk for the children. She discovered the attack on her return.

Mrs. McHale told police that her husband had been treated for alcoholic psychosis about two months ago.

HELD UP IN DRUG STORE

Robber Gets Contents of Cash Drawer at 6394 Delmar.

A man carrying a revolver held four employes and a customer at bay last night in a Walgreen drug store at 6394 Delmar boulevard. He forced Charles L. Smith Jr., 5617 Clemens avenue, to open the cash drawer, and took the contents. The amount taken was not learned by police.

JOHNSON RECITES A POEM AT ULSTER IRISHMEN'S DINNER

Blue Eagle Chief Given a Hawthorn Walking Stick to Use on "Chiselers."

By the Associated Press.

NEW YORK, March 17.—The president of the Ulster Irishmen in New York awarded a medal to Gen. Hugh S. Johnson at a dinner here tonight. Johnson was three hours late in arriving from Washington for the affair in his and St. Patrick's honor.

The Irish-American diners cheered three times for "America's leading citizen of Ulster-Irish descent," and then heard John F. Hill, president of the Ulstermen, say "General, here's the medal."

The General said "thanks," and recited his favorite poem:

"Fill me a cup with 'dew of Killarney,'
Purer than chastity, essence of fire;
Ogling a laugh at ye, beaded with blarney;
Breath of the peat-smoke, and blood of desire.
Fill me a cup, 'til I drink to St. Patrick;
Drink to the harp strings, the songs that beguile;
Drink to our emblem, the mystical shamrock,
Up with ye. Down it. The Emerald Isle."

The Irish gave him a hawthorn walking stick to use at his discretion on Blue Eagle "chiselers."

The Johnson family emigrated from Ulster more than a century ago.

SOVIET RESCUE GROUPS OFF TO SAVE 89 MAROONED ON ICE

Prof. George Yushakoff, Leader of Expedition, and Two Pilots Leave Seattle.

By the Associated Press.

SEATTLE, Wash., March 17.—Prof. George Yushakoff, reported in command of a great Soviet expedition to rescue 89 persons marooned on icepacks off the Kamchatka coast, left here today on the steamship Alaska, with two Russian pilots who will attempt a rescue from the American side of the Bering Sea.

The Russians said they intended to go to Seward by boat, thence to Fairbanks by train, and to Nome by airplane.

T. A. Davies, head of the Russian Committee of the Seattle Chamber of Commerce, said Yushakoff explained he was in charge of the Russian expedition, which includes two ice breakers and 17 planes, and also the expedition of two planes which will take off from Teller or Nome as soon as he and his companions, F. A. Levanzvsky and M. T. Sletneff, reach the North.

Davies said the Soviets named Yushakoff head of the expedition because he has spent four years in the Arctic on scientific missions. Yushakoff told Davies the Russians had extensive stores of gasoline and food at Anadyr.

DUCO REFINISHING

If your car is beginning to look a little shabby and you want it to have its original new appearance, bring it in and we will be glad to tell you just what it needs. Anything from touching up scratches and rust spots to a complete GENUINE DUCO JOB. Estimates without cost or obligation.

Modern Auto Repair Co.
4601-17 OLIVE ST. FOrest 6506

ST. LOUIS POST-DISPATCH
Founded by JOSEPH PULITZER Dec. 12, 1878.
TELEPHONE: MAIN 1111
Published Daily by the Pulitzer Publishing Co. Twelfth Boulevard and Olive Street.
MEMBER OF THE ASSOCIATED PRESS and AUDIT BUREAU OF CIRCULATIONS
The Associated Press is exclusively entitled to the use for republication of all news dispatches credited to it or not otherwise credited in this newspaper and also the local news published herein. All rights of republication of special dispatches herein are also reserved.
Subscription Rates by Mail in Advance (Applicable only where local dealer service is not available.)
Daily and Sunday, one year.....$10.00
Daily, without Sunday, one year..... 6.00
Sunday only, one year..... 5.00
Daily only, 50c a month; Sunday, 10c a copy.
Remit either by postal order, express money order or St. Louis exchange.
Subscription Rates by Carriers
Delivered by city carriers: Daily only, 50c a month; Sunday, 10c a copy. Delivered by out-of-town dealers: Daily only, 15c a week; Sunday, 10c a copy. Entered as second-class matter, July 17, 1879.

Williams DOUBLE Eagle Stamps MONDAY
and FRANKLIN
s store)
wyer's arsal
LIZERS
Smart Oxfords and Straps
lues at 00
LITY KID wn—White AAAA to E
Quality Shoes for all the Family
THIS EASTER wear smart shoes with COMFORT. Come in and try on a pair. You'll realize a new JOY IN WALKING.

FEET HURT?
Have You a Weak Metatarsal Arch?
"X" marks the spots where first sign of pain usually occurs.

To relieve callouses and correct a weak Metatarsal condition, wear these shoes.
Designed to restore normal position to fallen or depressed Metatarsal Bones.

SECOND DILLINGER PAL SENTENCED TO DIE FOR MURDER

Conviction of Charles Makley by Ohio Jury Follows That of Pierpont for Killing Sheriff.

NATIONAL GUARD WATCHES LIMA JAIL

Russell Clark, Third of Gangsters Accused in Murder Last October, Goes to Trial Monday.

By the Associated Press.

LIMA, O., March 17.—A jury today brought in a verdict of guilty against Charles Makley, the second member of the John Dillinger gang to be convicted of the murder of Sheriff Jess Sarber within two weeks.

Harry Pierpont was convicted a week ago as the trigger man in the killing of Sarber last October, when the gang freed John Dillinger from the same Allen County jail.

The jury today reported its findings, guilty without recommendation of mercy, obligating Judge E. E. Everett to impose death in the electric chair on Makley.

A third Dillinger gangster will face another jury Monday on the same charge—"Sleepy" Russell Clark. The State says he was with Makley and Pierpont when Dillinger was released by his gang. Sentencing of Pierpont and Makley was delayed until after Clark has been tried.

Gen. Harold M. Bush of the Ohio National Guard, who has directed the guard for the prison since the desperadoes were brought here for trial, said the conviction of Makley naturally added to the apprehension that the elusive Dillinger would try to release his gang members.

Gen. Bush said he considered the search for Dillinger near Port Huron, Mich., significant, adding that Port Huron was on the route he expected the jail-breaker to take on his way to Lima. Gen. Bush pointed out that Indiana roads are presumably blocked to members of the gang and that he expected any visit to the jail here by the gangsters would originate in some other place. Dillinger recently forced his way out of the Crown Point (Ind) jail with a wooden pistol.

Makley, on conviction, sat quietly by his counsel, restricted by handcuffs and leg chains. Two sisters, Mrs. Florence Makley Maus and Mrs. Mildred Makley Barthelmey of Eldorado, Kan., were much affected by the verdict. They had not seen their brother for 17 years before coming to Lima. They sobbed quietly and held his handcuffed hands.

"Don't worry," Makley told them. "Everything will be all right."

The jury took two ballots. The first was unanimous for a vote of guilty, but disagreed on whether mercy should be extended. After being locked up for the night the verdict of guilty without mercy was returned.

Sheriff Sarber, sitting in his shirt sleeves, his gun in his desk, was reading the paper in his office on the evening of last Oct. 12 when three men called to free Dillinger. Mrs. Sarber was sitting across from him, working a cross-word puzzle. Wilbur Sharp, a deputy, was playing with a dog.

The gunmen walked in, shot the Sheriff, beat him over the head, broke into the jail, locked Mrs. Sarber and Sharp in the bull pen and then walked out with Dillinger. Pierpont, Makley, Clark and Dillinger were arrested in Tucson, Ariz., Jan. 25.

TWO CHILDREN BEATEN TO DEATH; TWO INJURED

Mother Makes Discovery on Return From Store; Hammer Used; Husband Sought.

NEW YORK, March 16.—The wife of John McHale, 31-year-old Bronx CWA worker, returned home tonight to find their 4-year-old daughter, Helen, dead in her crib and their other three children, all girls, unconscious in beds nearby. Police, summoned by her screams, took the three children to a hospital where one, Agnes, 18 months old, died a few hours later. The children had been beaten with a carpenters hammer. They immediately began a door-to-door search for McHale in the neighborhood.

McHale left the house early in the evening. He had quarreled with his wife, Margaret, after attending a St. Patrick's day dance. Mrs. McHale soon afterwards went to a store to get some milk for the children. She discovered the attack on her return.

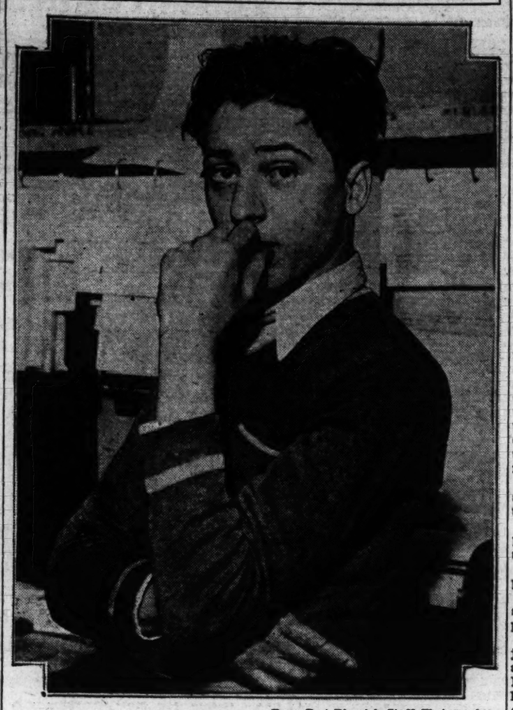
Mrs. McHale told police that her husband had been treated for alcoholic psychosis about two months ago.

FIVE HELD UP IN DRUG STORE

Robber Gets Contents of Cash Drawer at 6394 Delmar.

A man carrying a revolver held up four employes and a customer last night in a Walgreen drug store at 6394 Delmar boulevard. He forced Charles L. Smith Jr., 5617 Plentz avenue, to open the cash drawer, and took the contents. The amount taken was not learned by police.

His Confession Explains Shooting of University City School Girl



By a Post-Dispatch Staff Photographer
HERBERT RINALDI

MRS. ROOSEVELT BACK FROM 6000-MILE TRIP

Met at Station by President on Their Twenty-ninth Wedding Anniversary.

By the Associated Press.

WASHINGTON, March 17.—Returning today from more than 6000 miles of flying, auto and train travel, Mrs. Franklin D. Roosevelt was met at the station by President Roosevelt. Today was their twenty-ninth wedding anniversary.

Mrs. Roosevelt stepped into the White House car and was whirled away to a two-day family celebration.

An anniversary dinner was on tonight's program with the President's mother, Mrs. James Roosevelt of Hyde Park, N. Y., and his uncle and aunt, Mr. and Mrs. Frederic A. Delano as guests. Tomorrow's luncheon is to be an affair for President and Mrs. Roosevelt and also their son, John, who will belatedly celebrate his eighteenth birthday anniversary, which was on March 13.

The President's mother already was at the White House, and John is expected from Groton School tomorrow. Their daughter, Anna Dall, and her two children, "Sistie" and "Buzzie," in residence at the White House, complete the family party.

Mrs. Roosevelt, whose pathway all the way to Puerto Rico, the Virgin Islands and back again was strewn with flowers, returned to find the floral shower continuing as wedding anniversary gifts.

Anna Eleanor Roosevelt was a bride who cherished the most significant tokens of her marriage on down through the years. On a slender chain about her neck, under whatever blouse or dress she happens to be wearing, she has worn for more than 29 years her husband's engagement gift, a pendant bearing the Roosevelt family crest that belonged to both of them, and their intertwined initials.

And daily since her wedding day, even with evening gowns, she has worn the now old-fashioned chatelaine watch that was "gift of the groom."

8 HURT IN AUTO ACCIDENTS CAUSED BY SNOW STORM

Continued From Page One.

road. The driver of the car said she was Mrs. J. W. Harm, 6195 Robert avenue, University City. The car struck a parked automobile, glanced off and hit Winer. He was taken to Midland Hospital.

Henry Schauer, a laborer, 2207 Chestnut street, suffered fractures of the left arm, left thigh and right leg when struck by an automobile in attempting to cross Market street, at Fourteenth street. The driver, who said he was William Thiemann, 1003 Morrison avenue, told police Schauer ran into the path of his car in trying to avoid another machine.

To Address Women Voters.

Miss Lucy C. Elliott, supervisor of special schools, will speak on public schools before the Education Committee of the League of Women Voters Wednesday at 10:30 a. m. at Hotel Kings-Way.

HOUSE RESTAURANT RUSHED BY NEGROES

Students Resent Dismissal of Waiter for Serving One of Their Race.

By the Associated Press.

WASHINGTON, March 17.—Thirty Negroes, Howard University students, tried for an hour today to obtain admittance to the House restaurant. One struck at a peacemaker of his own race and was arrested.

Aroused by the discharge yesterday of Harold Covington, Howard student, as part-time waiter in the public dining room, for serving a reporter of the Afro-American, Negro newspaper, the students swept down on the eating place. Capitol policemen armed with nightsticks were on guard but were under orders from Sergeant-at-Arms Kenneth Romney that there be no fighting.

The students approached one of the restaurant doors in flying-wedge formation. They were met by restaurant manager, P. H. Johnson, with a policeman on either side of him.

"Hold on there," Johnson said, "I told you yesterday you couldn't come in here."

Members of the House, capitol employes and newspaper men by this time filled every available inch of the passageway not already occupied by police and the students.

Bracing themselves against the steady push of the police, who brandished their sticks, without striking, the Negroes finally were shunted to a side entrance, where they made a last stand by attempting to jam the big revolving glass door.

Later the students marched in single file back and forth in front of the House restaurant. The demonstration ended when Covington attempted to strike Harry Parker, Negro messenger of the Ways and Means Committee, who urged the Negroes to disband peaceably. Police arrested Covington, who gave bond.

WILLIAM CAREY TEASDALE DIES

Succumbs in Washington at 88—Burial Here Tuesday.

William Carey Teasdale, 88 years old, former resident of St. Louis, died yesterday at his home in Washington, of infirmities of age. After the funeral in Washington, where his two sons and three daughters live, the body will be brought to St. Louis, and buried Tuesday in Bellefontaine cemetery.

Mr. Teasdale was associated in the dried fruit business here for many years with his brother, the late John W. Teasdale. Both were long members of Third Baptist Church, of which W. C. Teasdale was deacon emeritus at the time of his death. The late Sara Teasdale, poet, was his niece.

Shock Absorbers Often neglected, result in dangerous shimmy, excess wear, noise and rough riding. You Paid for Your Shock Absorbers—Take Care of Them! **FREE** Inspection by Experienced Specialists
F. S. WIEMEYER CO.
JEfferson 2664 2625-27 LOCUST

DEMONSTRATION OF SCULPTURING
FREE TO THE PUBLIC
During the Week beginning March 19, our sculptor, Mr. W. D. THOMAS, will model in clay a life-size figure, "Christ in Gethsemane," for the Sandrock Shrine Memorial to be erected in Calvary Cemetery. The significance of the Christian motif and the instructive nature of this demonstration will make your visit most interesting. Studio open to the public between 10 a. m. and 5 p. m. daily.
McCARTHY MONUMENT CO.
4642 WEST FLORISSANT AVE.
Opposite East End of Bellefontaine Cemetery.

THREE MEN GET 8-YEAR TERMS FOR STOLEN BOND DEAL

Ex-President and Attorney of San Antonio, Tex., Bank and Wood River Bookmaker Sentenced.

SAN ANTONIO, Tex., March 17.—Z. D. Bonner, former president of the Commercial National Bank here, and John H. Cunningham, former attorney for the bank, today were sentenced to eight years in Federal prison and fined $10,000 in United States District Court by Judge R. J. McMillan on charges growing out of the theft of Government bonds in New York and Chicago. The charges on which they were found guilty late yesterday were embezzlement, misapplication of bank's funds and making false entries in the bank's books.

June B. Morrow, found guilty of aiding Bonner, received a like sentence and fine.

It was charged the defendants purchased more than $50,000 of stolen bonds.

Harry N. Royster, Tulsa, Ok., who pleaded nol contendere and was the Government's chief witness, was sentenced to serve three years and pay a fine of $5000.

On instructions of the Court the jury returned verdicts of not guilty against Jimmie Diaze, alias Kimmie Degrassi, and Sol Stern. Diaze, however, must face charges in Chicago where he is under indictment in connection with the theft of bonds.

Attorneys for the defense said they would expedite appeals.

Morrow, a Wood River bookmaker, was arrested last Sept. 5 at the Fairmount Jockey Club by Texas Rangers, St. Louis detectives and Illinois State Highway patrolmen, following a two weeks' search for him, in and around St. Louis. He was hustled to Texas by airline the same day, and later, released on bond.

MRS. CHARLOTTE LEIGHTON DIES AT 67 IN NEW YORK

She Was Native of St. Louis and Widow of the Engineer and Shipbuilder.

By the Associated Press.

NEW YORK, March 17.—Mrs. Charlotte Kayser Leighton, widow of George Bridge Leighton, engineer and shipbuilder, died today after a long illness. She was 67 years old.

Mrs. Leighton was born in St. Louis, the daughter of Henry Kayser, a prominent engineer, who came to the United States from Germany in 1849 and later was associated with Gen. Robert E. Lee.

She was married at St. Louis in 1893 after Mr. Leighton had left Los Angeles, where he had been president of the Los Angeles Terminal Railroad. He subsequently participated in the merger of the American Steel Foundries and was a director in that company. During the World War he was president of the Lone Star Shipbuilding Co. The Leightons lived in Boston for many years.

Mrs. Leighton is survived by three sons, George Eliot, Henry Kayser and John Langdon Leighton, and two sisters, Mrs. Daniel Catlin and Mrs. Ephron Catlin of St. Louis.

TRAIN KILLS BOY; BROTHER LIES FLAT, IS NOT HURT

Two Waiting for Crew Which Threw Them Food Each Day at Greenup, Ky.

By the Associated Press.

GREENUP, Ky., March 17.—Albert Stapleton, 11 years old, is dead, killed by a train while waiting for food members of its crew tossed to him each day as they sped past his home.

Albert and his brother George, 12, were playing while waiting for their favorite train. A slow freight came by and they held the brushy ends of worn-out brooms on the rails so the wheels would pass over them. So interested were the boys that they failed to see the other train approaching until the whistle of the freight shrieked. George dropped to the roadbed between the rails. Albert didn't. He was killed instantly. George was uninjured. Albert's mother showed the Coroner the wrapping from a Christmas package. It bore the words: "From Engineer T. J. Wesley." Wesley was at the throttle of the train which killed Albert.

SITE
FLASH ANTI-KNOCK
11⅝ Plus 3½c Tax
Our Highest Premium Gasoline COSTS LESS Than Most 3rd Grade Gas
SITE CRYSTAL GRAVITY 64 TO 68 10⅝ Plus 3/10 Tax
SITE MOTOR OIL MONEY BACK GUARANTEE 9c Qt. Tax 1c
3420 N. Kingshighway
7200 Page 6400 Plymouth
8200 Manchester
6158 Natural Bridge
5050 W. Florissant
Hodiamont & Wells
9612 W. Main (Belleville)

PUT HER $325,000 IN TRUST, NOW CAN'T SPEND ANY OF IT

Daughter-in-Law of Poet Browning Denied Use by Court on Changing Mode of Life.

By the Associated Press.

NEW YORK, March 17.—Mrs. Fannie Coddington Browning, daughter-in-law of Robert Browning, the poet, was forbidden to spend the principal of her own fortune of $325,000, in a Supreme Court decision handed down today in Mineola. It is in an irrevocable trust fund, which she herself created, the court decided.

She established the fund on Feb. 7, 1931, but, since then, the Court action disclosed, she has changed her mode of living.

Mrs. Browning, who is 77 years old and makes her home in London, began an action here last year against the trustees to get control of the principal. The trustees demanded instruction from the Court.

Justice Henry G. Wenzel said that recently, on meeting Miss Dorothy Ivatt, "a radiographer," Mrs. Browning had dismissed her companion of 20 years, Miss Louise Vincent, a plumber's daughter, and had engaged Miss Ivatt in her stead. The reason for Miss Vincent's dismissal was that Miss Ivatt's social position forbade her living with a plumber's daughter.

The court declared it was not aware a plumber's daughter was of lower caste than a "radiographer." Of Mrs. Browning, the Judge decided, "She is dominated by the will and personality of another." Mrs. Browning claimed a trustee had not told her the trust deed was irrevocable.

FIRE CAPTAIN GLEASON'S BODY IS DISINTERRED

Cause of Death in 1932 Being Investigated at Request of Daughter.

The body of Fire Captain William Gleason, who died in 1932, was disinterred by representatives of Coroner Furlong's office yesterday as part of an investigation of the cause of death.

Dr. William J. Doyle, who examined the body and removed portions of the vital organs for chemical examination, reported to the Coroner that he found indications of chronic heart disease and nephritis.

Coroner Furlong said that Dr. Michael Somogyi, head of the chemistry laboratory at Jewish Hospital, had withdrawn from the case and that he would name another chemist to examine the vital organs.

The body was exhumed at the request of a daughter of Captain Gleason by his first wife, who has been at odds with her father's second wife since the funeral. The daughter, Mrs. Katherine Riley, and two brothers, William and Philip Gleason, have filed suit to contest their father's will, under which a small estate was left to the widow.

Woman, Injured in Fall, Dies.

Mrs. Mary Sherwood, 82 years old, 5953 Cates avenue, died yesterday at Deaconess Hospital from a hip injury suffered Feb. 12, when she fell down stairs at her home. She lived at the Cates avenue address with her husband, Thomas, and a son, Arthur, manager of the Morton Salt Co.

Perfection

Is the Ideal of Every One of Vandervoort's

ORIENTAL RUGS

"TRIFLES MAKE PERFECTION AND PERFECTION IS NO TRIFLE," said Michelangelo. This immortal creator of imperishable beauty well knew the truth of his ideal. With paint, stone, bronze, marble and precious metals, he made his dreams come true, and left behind him monuments of art that are both the despair and the pride of the modern world.

THE SAME YARDSTICK OF PERFECTION is the measure used to determine the quality, and the worth of each rug in Vandervoort's Oriental collection. Chosen by an expert . . . subject to the acid test of his critical selection . . . bought because it was worth every cent of the price asked, and sold in the same idealistic manner. You can make no mistake in your selection. You'll never regret your investment in lifetime beauty and lifetime enjoyment of a Vandervoort Oriental Rug purchase.

Come Down Monday and Become Intimately Acquainted With Vandervoort's Oriental Rug Treasures There'll Be No Obligation to Buy

Vandervoort's Always for Dependable Orientals
SCRUGGS VANDERVOORT BARNEY
For More Than Eighty Years the Quality Store of St. Louis

EX-POLICEMAN SKOW PAROLED IN SHOOTING OF BOY

Order Issued by Circuit Judge Mulloy Over Protest of Assistant County Prosecutor Wolfe.

William Skow, former Brentwood policeman who shot two youths because they failed to stop at his order, was paroled yesterday from serving the six-month jail sentence which a Clayton jury assessed against him last year for the second shooting. In the first case he was fined $100. His wife paid the fine.

Circuit Judge Jerry Mulloy, who issued the parole over the protest of Associate Prosecuting Attorney John J. Wolfe, told the Post-Dispatch' "I have nothing to say," when questioned about the parole order.

Wolfe said the judge informed him yesterday morning that he was going to parole Skow. "I told him," the prosecutor said, "that the Prosecuting Attorney's office opposed granting a parole from the bench to a man who had been convicted of a felony by a jury and the judge replied, 'Well, I'm going to parole him anyway.'"

Convicted Last May 16.

Skow was convicted of assault last May 16 for shooting Levi Graham, 18-year-old Negro of Webster Groves, in the back when Graham failed to stop. The youth, who recovered, said he did not hear Skow order him to halt. Skow was released on $1000 appeal bond, but failed to perfect the appeal and it was dismissed recently by the St. Louis Court of Appeals.

On Oct. 24, 1926, Skow, then a deputy constable, shot and seriously wounded Austin Kaercher, Washington University student, in the back while pursuing through Brentwood an automobile in which Kaercher was a passenger. He was fined $100 on June 4, 1927, and later ousted from the force of George Roth, then constable of Central Township. His wife paid the fine Oct. 28, 1927.

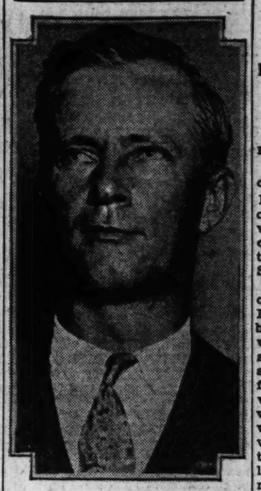
$10,000 Verdict for Kaercher.

On July 17, 1931, Skow was appointed a motorcycle policeman in Brentwood and on Aug. 14, 1932, shot Graham. He was "indefinitely suspended" from the force but a week later was reinstated. Then when he was indicted for shooting Graham, he was suspended again and was again reinstated Oct. 11, 1932, eight days after a jury had returned a $10,000 verdict in favor of Kaercher, arising out of the shooting.

Kaercher, who testified that as a result of the wound, he was forced to live in Tucson, Ariz., because of a lung ailment, sued Roth on his bond and it was against Roth and the bonding company that the verdict was returned.

After the jury found Skow guilty of felonious wounding in the Graham shooting on May 16, Judge Mulloy passed sentence May 27 and then released Skow on bond.

FORMER BRENTWOOD OFFICER PAROLED



By a Post-Dispatch Staff Photographer
WILLIAM SKOW.

NEGRO SHOOTS ANOTHER, SELF IN POLICY GAME HOLDUP

He Is Wounded When Arm Is Knocked Down by Player After He Lines Up 20.

A Negro who attempted to hold up players in a policy game at 2719 Stoddard street, last night, shot himself in the left thigh after wounding one of the players. Others overpowered him and he was arrested. He said he was Joseph Alexander, 1119A North Twenty-second street.

Concealing his face with a handkerchief, Alexander forced the 20 Negroes to line up against a wall. One of them moved toward him and he fired a shot into the floor and another into the crowd, wounding Richard Armstrong, 3843 Windsor place, in the right hand.

As several others rushed him, he fired again, but his arm was knocked down, the bullet entering his thigh.

Plan Board Indorses Bond Issue.

COLUMBIA, Mo., March 17.—The Missouri State Planning Conference, concluding its two-day session at the University of Missouri here today, adopted a resolution "unreservedly indorsing the $10,000,000 bond issue proposed by the last Legislature and approved by the Governor for improving and repairing the eleemosynary and penal institutions" of the State.

OFFICIAL CUTS THROAT OVER STAVISKY CASE

Emile Blanchard, Alleged Accomplice, Is Fourth to Attempt Suicide.

By the Associated Press.

PARIS, March 17.—Emile Blanchard, a suspended official in the Ministry of Agriculture, accused of complicity in the $40,000,000 Stavisky swindle, attempted suicide by cutting his throat today. His is the fourth attempted suicide in the Stavisky scandal.

Blanchard was found by troops on the rifle range at Fontainebleau. In a hospital he was later notified by a magistrate that he was charged with swindling and complicity in swindling in connection with his affiliations with Serge Stavisky, the founder of the Bayonne pawnshop, who killed himself at Chamonix when police tried to arrest him. It was charged unofficially that Stavisky was killed to keep him from testifying. Stavisky was under police charges in 1926 which were never pressed and in the meantime was allowed to operate the Bayonne pawnshop. He issued fraudulent bonds of the pawnshop for $40,000,000 in excess of the legal limit.

Blanchard was suspended when it was revealed he was paid to serve on two directorates of companies organized by Stavisky. He had twice before tried to kill himself.

Those who have attempted suicide are Ille. Yvonne Taris, a witness; Raymond Huber, a lawyer; Henri Hurlaux, Assistant Prosecuting Attorney of the Court of Appeals.

The post of chief of Paris police was filled tonight for the second time within a month, the Cabinet appointing Roger Langeron to succeed Bonnefoy Sibour, who took charge of the police Feb. 6 at the time Jean Chiappe was removed. By his own request, Sibour will go back to his old job as prefect of the Department of the Seine et Oise.

MAN SHOT IN ATTACK BY THREE OTHERS ON STREET

Miri Armand, 30, Says He Encountered Assailants at Sixth and Cass.

Miri Armand, a 30-year-old laborer, of 2810 North Twenty-third street, was taken to City Hospital last night suffering from a bullet wound in the left groin which he told police was inflicted by an unidentified assailant.

Armand said he encountered three young men at Sixth street and Cass avenue as he was walking south on Cass, one of whom struck him while another fired at him with a revolver.

ONE-PIECE PORCELAIN
Cooling Unit
installed in center!
Absolutely Sanitary
LEONARD
THE COMPLETE REFRIGERATOR



This Beautiful Snowy-White Leonard Will Solve All of Your Refrigeration Problems

Plenty of ice—always—more in a hurry if you want it. Beauty backed by features that make Leonard the pride of thousands of St. Louis homes! **$149**

$5 down 25 cents a day Payable Monthly

- Cooling unit installed in center, bottles ling both sides.
- Twelve freezing speeds . . . Steady-Kold defroster.
- Refrigerator while defrosting. Vacation temperature setting.
- One-piece porcelain interior with rounded corners.
- Table top . . . chromium hardware.
- Super-Fast freezing switch.
- Large shelf area. Plenty of room for needs of large family.
- 5.1 pounds of ice; 63 ice cubes.
- Floating unit insures smooth, silent operation.
- Dependability . . . backed by 33 years of experience.
- Meat-trays, bar-type shelves, easy tray lifter.
- Two fast freezing ice trays.

See Leonard Before You Buy
AEOLIAN
COMPANY of MISSOURI
W. P. CHRISLER—PRESIDENT
1004 OLIVE STREET
OPEN MONDAY, WEDNESDAY AND SATURDAY EVENINGS

Horticultural Society Address.

Norman McClintock will speak to the St. Louis Horticultural Society on Wednesday night at 8 o'clock instead of Tuesday as originally scheduled. The lecture will be given at the Washington University Medical School auditorium, Scott and Euclid avenues.

Tired this Morning?

Sealy

MATTRESS BOX SPRING to MATCH



Prices Range From $19.75 to $39.50

Designers and Builders of Scientific Mattresses and Springs for over 52 years.

On sale at leading furniture and department stores.

SEALY MATTRESS CO., Distributors

FRANCE REJECTS LATEST GERMAN ARMS PROPOSALS

Demands as Condition for Cut in Forces Guarantees of Security, Chiefly From England.

By the Associated Press.

PARIS, March 17.—France tonight rejected the latest German proposals for disarmament and made it clear, in a note to Great Britain, that she refused to disarm in the face of "German rearmament."

The French communication, which was unanimously approved by the Cabinet and will be presented in London Monday, demanded as a condition for a reduction in French forces guarantees of security, chiefly from England.

That Germany was ready to "contract to the farthest conceivable limit and in no case make an appeal for force," was set forth in the German disarmament message to France. It was published here tonight.

This note emphasized that Germany could no longer accept the armaments level fixed in the post-war Versailles treaty and declared that Great Britain and Italy had recognized this point.

French reaction to Chancellor Hitler's memorandum brought forth the immediate contention here that there had been no change whatever in the German arms attitude and that no progress had been made in months of negotiations.

German Plea for Bigger Army.

The German plea for an army bigger than that sanctioned by the Versailles pact and corresponding equipment was rejected by French statesmen, who took the position that its acceptance by France would be an official acknowledgment that the Treaty of Versailles was no longer in force.

Officials declared that, while Germany accepted "in principle" a project for arms control and supervision, she left the manner and methods of such a practice open for future discussion, whereas France desired the point settled immediately.

The German contention that Nazi storm troopers are not soldiers and should not be counted as such met strong opposition in Government quarters, where is was contended that semi-official armed forces must be counted as regular soldiers in any disarmament agreement.

The French further contend that the disarmament problem must be settled in the League of Nations and cannot be settled by agreement among individual countries.

French Note to Britain.

The French note to Britain—a reply to a recent British communication—invited the London government to furnish adequate guarantees as a prerequisite to an arms convention.

The German message said Berlin was willing to accept British and Italian proposals as a basis for further negotiations and said discussions appeared sufficiently advanced to lead to one of two solutions:

First, a short-length agreement, say of five years, in which strongly armed powers would agree to keep their armaments at the present level, or,

Second, a long term accord in which the powers would accept a reduction of the present arms level.

The memorandum, which was mild in tone, made no specific suggestions regarding the amount of armament Germany wants.

Regarding the international control plan, the note stated that Germany was willing to accept the project on a basis of "entire parity with all countries."

Once an agreement is reached on the number of effectives and war materials, the German note added, "control would regulate itself," leaving only "the technical method of applying the control, which should encounter no difficulty and should be left for later discussion."

League Circles at Geneva Find German Note "Encouraging."

By the Associated Press.

GENEVA, March 17.—League of Nations circles found "very encouraging" today Germany's assurances, given France in an arms note, that she would stand by the Locarno post-war pact.

The point was considered the fundamental tenet in the Reich's communication, which also proposed a non-aggression treaty with France with no thought of weakening the Locarno agreement, by which Great Britain and Italy stand sponsors for peace along the Rhine.

Germany's vague phrase that she would consult with other powers concerning her future relations with the League gave less satisfaction, however, in League quarters. The impression grew that, if Germany signed a disarmament convention, she would seek to force certain conditions as the price of her return to the League.

An affirmation was made in the note that the Hitler Government sought only juridical and technical changes in the Locarno pact, whose functioning closely is linked with the League Council.

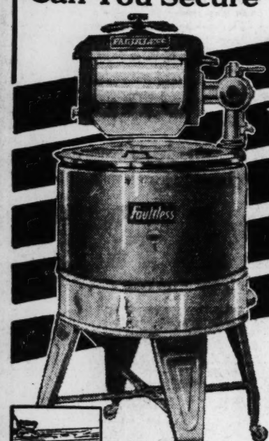
WE PAY AS HIGH AS $200 TO $500 PER CARAT FOR YOUR DIAMONDS

Bring in your old gold, silver, gold bridgework, field glasses, binoculars, oil paintings. Write or phone, our man will call at your home. Established 1888.

H. MILLER

3 N. Broadway, Opp. Old Courthouse, GA. 8471

Only at UNION-MAY-STERN Can You Secure



A 7-Point Insurance Protective Bond With Every Electric Washer

1. In event of death, unpaid balance is canceled.
2. If Washer is destroyed by fire within one year, unpaid balance is canceled.
3. Instant replacement of Washer if damaged by any electrical disturbance within one year.
4. One-year guarantee.
5. Membership in Union-May-Stern's Honor Roll Club.
6. All service calls made WITHOUT CHARGE.
7. Expert instruction in proper uses of Washer.

$1 DELIVERS

11-Pc. FAULTLESS WASHER ENSEMBLE $39.95

- FAULTLESS Model RA Washer (full-porcelain tub)
- Clothes Basket
- Folding Ironing Board
- Electric Iron
- Iron Cord and Plug
- Two enameled drain tubs
- 100 Ft. Clothes Line
- 3 Pkgs. Clothes Pins
- Emp-or-Fil Ejector and Filler
- Supply of Rinso

Faultless Washer-Ironer Combination

With 2 Drain Tubs

$58.95

Faultless RA Washer with submerged aluminum agitator. Ironer attaches to side of washer. Not necessary to remove wringer to attach the ironer, as is the case with most washer-ironer combinations. Eliminates heavy lifting. Included also at the price are two enameled drain tubs.



Trade in Your Old Washer

NRA UNION-MAY-STERN

Umbrella Plane After Test Flight



THIS umbrella-like plane is being tested at the Curtiss Airport in Chicago. It is powered to go 135 miles an hour and to land at a 60-degree angle in a 25-foot circle. It was designed and built by Paul Nemeth, Ray Stein and C. Burkland. Two spectators are shown near the plane the day it was tested.

TWO ST. LOUISANS ESCAPE IN $40,000 TRUCK FIRE

Vehicle and Trailer With Auto Accessory Load Found Ablaze When Driver Wakens.

By the Associated Press.

SCHENECTADY, N. Y., March 17.—Joseph Hennessy, driver, and William Tuns, his helper, both of St. Louis, escaped injury today when fire destroyed a truck and trailer which they were operating between Boston and St. Louis.

Hennessy and Tuns late last night stopped the machine three miles west of Scotia, a Schenectady suburb, and went to sleep. About 4 o'clock this morning Hennessy awoke to find the two cars enveloped in flames.

The loss was estimated at $40,000. The truck and trailer were loaded with automobile and bicycle accessories and shotguns. The origin of the blaze was not determined. Hennessy lives at 7083 South Broadway, and Tuns at 3337 Caroline street, St. Louis.

Shipping Man Weds Actress.

GREENWICH, Conn., March 17.—Frances Woodward, musical comedy actress, and Adrian Droeshout, of the French Line Steamship Co., were married today by a Justice of the Peace. The bride, 25 years old, appeared in Ed Wynn's "Laugh Parade." Droeshout is 36.

UNABLE TO IDENTIFY TWO SUSPECTS IN BANK ROBBERY

Employes of Atchison (Kan.) Depository Fail to Say St. Louis Men Had Part in Holdup.

By the Associated Press.

ST. JOSEPH, Mo., March 17.—Employes of the Exchange National Bank at Atchison, Kan., were unable to identify two suspects in the holdup last Monday when the men were brought before them in the police showup room here today. The men are Lawrence Callanan and Joseph Degnan, both of St. Louis.

Charged in warrants with participation in the $21,500 robbery of the bank at Atchison, Callahan, a former convict, and Degnan were arrested here Thursday night and turned over to State highway police to be taken to St. Joseph. They denied they were acquainted or had any part in the holdup. Callanan, an unemployed chauffeur, was arrested at his home, 6512 Stratford avenue, University City. Degnan, 26-year-old bricklayer, was taken into custody at his home, 6239 Gambleton place.

Four men robbed the bank and fled in an automobile after wounding Chief of Police Linville and a bank employe.

LIVING-ROOM SUITES



Completely Re-Upholstered Including Coverings, as low as..... $29

Save with this Special Low price! REPAIRING, REFINISHING.

Call FO. 8977 For FREE Estimate

WM. B. APPELL Upholstering Company 4524 DELMAR BL.

Vacancies in desirable apartments in the city or suburbs are listed in the Post-Dispatch Rental Columns.

PRINCIPIA'S ART DIRECTOR OPENS EXHIBIT OF HIS WORK

Rudolph Tandler Display at Y. M. H. A. Includes Mural Called "Aspiring Man."

Paintings by Rudolph Tandler, art director of The Principia, are on exhibition today at the Y. M. H. A., Union boulevard and Enright avenue, where they will remain for a month.

In the exhibition are 21 examples of the recent work of the artist who came to St. Louis about two years ago from the art colony at Woodstock, N. Y. There are landscapes, portraits, still lifes, and one study in abstraction.

Outstanding in the exhibition is a large symbolic study for a mural which the artist calls "Aspiring Man." Through the figures of a many-handed personification of lust, and of a rising figure typifying the human race is depicted striving of man toward the perfection of his nature.

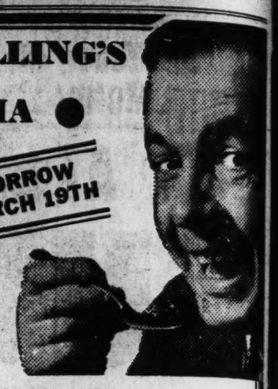


Why Tolerate This Menace When LUCKY TIGER

Quickly gets rid of every speck of dandruff! You, too, can be well groomed if you use *Lucky Tiger Hair Tonic*. A single application stops that miserable itching. A small bottle corrects scalp irritations. Costs little at druggists or barbers.

MISS HULLING'S NEW CAFETERIA "INVITES YOU"

OPENS TOMORROW MONDAY, MARCH 19TH



Perfect Food
Delightful
Surroundings

IMMACULATE CLEAN KITCHENS

DELICIOUS HOMEMADE PASTRY

We buy the best quality foods, regardless of cost; prepared, supervised by experienced women, under the most rigid sanitary conditions . . . that is why you can eat here day after day and still have zest for your meals.

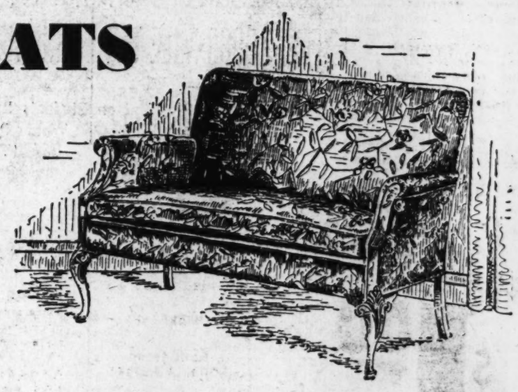
MISS HULLING'S CAFETERIA

725 OLIVE ST. (Formerly Benish) NRA

Also 1014 Locust Street

Before you start househunting, consult the large lists of rental properties advertised in the Post-Dispatch want pages daily and Sunday.

Distinctive LOVE SEATS OF KENNARD QUALITY



These are by no means ordinary Love Seats, for they possess distinctive lines that at once set them apart. Every detail about them is of Kennard quality and the prices are reasonable.

These are all one-of-a-kind Love Seats.

(Illustrated) Love Seat, with mahogany feet, figured linen frieze cover, down cushion **$85**

Queen Anne Love Seat, mahogany feet, down cushion, dark sateen cover, **$80**

Chippendale Love Seat, mahogany feet, down cushion, green sateen cover, brass nail trim at bottom, **$85**

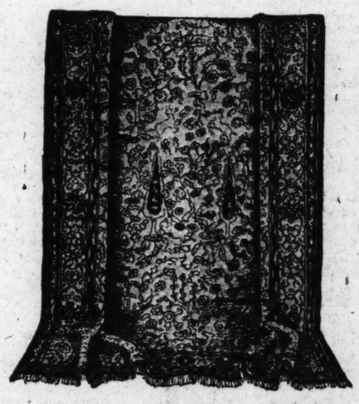
Louis XVI Love Seat, mahogany frame, down cushion, green sateen cover, **$95**

Love Seat, with mahogany feet, cut velvet cover, spring-filled cushions, **$95**

Queen Anne Love Seat, mahogany feet, down cushion, brown sateen cover, **$95**

Love Seat, carved mahogany feet, floral tapestry cover, down cushion, **$110**

Louis XV Love Seat, carved mahogany frame, brocade cover, down cushion **$145**



American Orientals $84.50 9x12-Ft.

The rich, silky sheen of these Rugs is the same as you find in fine Orientals. The subtle shadings, the infinite gradations in tone, the exquisite colorings—these are distinctive features of this group, giving each Rug the appearance of a hand-woven Oriental. Bring to your home the luxury one of these marvelous creations provide at such moderate cost.

Good AXMINSTERS

An ideal floorcovering for those desiring an inexpensive but thoroughly practical and long wearing rug.

$39.50 9x12 Ft.

BROADLOOM CARPET

Use this Carpet to cover a room solid; or have it made up into rugs. All the favored colors. 9, 12, 15 feet wide.

$3.85 Sq. Yd.

INLAID LINOLEUM

Household weight Inlaid Linoleum suitable for kitchens, halls, bathrooms and sunrooms. Good wearing quality.

$1.65 Sq. Yd.

Venetian Blinds for Home or Office

Are Decorative and Assure Light, Ventilation and Privacy

Venetian Blinds are the ideal window blind for they temper and modify the light, admit sufficient air, and insure privacy when needed.

They can be painted, stained or lacquered to suit your color scheme and they add a pleasing decorative note to any interior.

Furthermore, they are economical, because they will serve for generations, eliminating the expense of frequent renewal demanded by the conventional shade.

Each blind is made, following careful measurements, to fit each individual window.

Have us call and measure your windows and give you an estimate. Our prices are reasonable.



Free Parking DEFERRED PAYMENTS

KENNARD'S 400 WASHINGTON AVE.

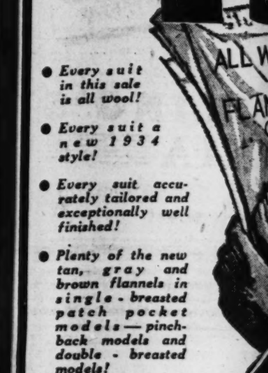
Free Parking CHARGE ACCOUNTS

Men! Young M... MONDAY

685 ALL-...

SU...

$...



- *Every suit in this sale is all wool!*
- *Every suit a new 1934 style!*
- *Every suit accurately tailored and exceptionally well finished!*
- *Plenty of the new tan, gray and brown flannels in single-breasted patch pocket models—pinch-back models and double-breasted models!*
- *All-wool worsteds, too! — in the English single and double breasted models!*

Men! A Sale of 5000 Better Quality ...

Shirts

$1.00

What a variety! Some of plain ... broadcloth in collar-attached mo... in neckband style of white or f... ... others in laundered collar-a... fancy broadcloth ... sizes 14... lengths 33, 34 and 35 ... choice



YOUTHS' "PREP" SUI... —With 2 Long Pants

$7.95

Good looking, good wearing, well made suits in the wanted "Prep" models ... tailored of smooth finished cassimeres, cheviots and twists in browns, tans and grays ... complete with coat, vest and two pair slack long pants (extra wide bottoms) ... sizes to fit youths from 10 to 20 years ... at $7.95.

Youths' "Prep" Suits of Blue Wool Cheviots

$9.95

... WITH TWO PAIR varsity long pants ... tailored of fine quality blue cheviots in both plain and herringbone weaves ... sizes 10 to 20 years ... at $9.95.

Yes! But... Have U...

N. W. Cor.

LLING'S
IA ●
ORROW
RCH 19TH



uality foods, t; prepared, rienced wom- rigid sanitary t is why you fter day and your meals.

IMMACULATE CLEAN KITCHENS

DELICIOUS HOMEMADE PASTRY

HULLING'S
TERIA
VE ST. (Formerly Benish) NRA
1014 Locust Street

ehunting, consult the large lists of rental Post-Dispatch want pages daily and Sunday.



enetian Blinds
or Home or Office

e Decorative and Assure Light, tilation and Privacy

ian Blinds are the ideal win- lind for they temper and modi- e light, admit sufficient air, nsure privacy when needed.
can be painted, stained or lac- d to suit your color scheme and dd a pleasing decorative note interior.
ermore, they are economical, se they will serve for genera- eliminating the expense of fre- renewal demanded by the con- nal shade.
blind is made, following care- measurements, to fit each indi- l window.
us call and measure your win- and give you an estimate. prices are reasonable.



Free Parking

CHARGE ACCOUNTS

NRA

Men! Young Men! A Spectacular Easter Sale!
MONDAY! . . . 8 A. M. to 6 P. M.

685 ALL-WOOL SPRING
SUITS
$13.85



A Deposit Holds Any Suit—

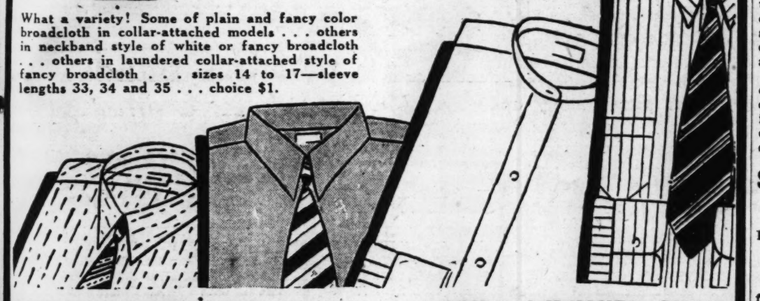
- Every suit in this sale is all wool!
- Every suit a new 1934 style!
- Every suit accurately tailored and exceptionally well finished!
- Plenty of the new tan, gray and brown flannels in single-breasted patch pocket models — pinch-back models and double-breasted models!
- All-wool worsteds, too! — in the English single and double breasted models!

Men! A Sale of 5000 Better Quality . . .
Shirts!
$1.00

Collar Attached . . . Neckband . . . Laundered Collar Attached . . .

What a variety! Some of plain and fancy color broadcloth in collar-attached models . . . others in neckband style of white or fancy broadcloth . . . others in laundered collar-attached style of fancy broadcloth . . . sizes 14 to 17—sleeve lengths 33, 34 and 35 . . . choice $1.

EXTRA SIZE MEN!
Here's your opportunity — for included in this sale are 1800 extra size shirts (17½ to 19½) in neckband style of white or fancy broadcloth and percale . . . $1.95 values at $1.



YOUTHS' "PREP" SUITS
—With 2 Long Pants
$7.95



Good looking, good wearing, well made suits in the wanted "Prep" models . . . tailored of smooth finished cassimeres, cheviots and twists in browns, tans and grays . . . complete with coat, vest and two pair slack long pants (extra wide bottoms) . . . sizes to fit youths from 10 to 20 years . . . at $7.95.

Youths' "Prep" Suits of Blue Wool Cheviots
$9.95
. . . WITH TWO PAIR varsity long pants . . . tailored of fine quality blue cheviots in both plain and herringbone weaves . . . sizes 10 to 20 years . . . at $9.95.

BOYS' VARSITY LONG PANTS
$1.95
Tailored of all-wool cheviots and fancy cassimeres in sizes 10 to 20 years at $1.95.

JUVENILE TOPCOAT SETS
$3.95
Belted Coats of novelty tweeds and cassimeres in grays, browns and tans with Skippy cap to match . . . sizes 1 to 8 years.

BOYS' 2-KNICKER SUITS
—In Sizes 6 to 18
$5.55
Extra values! Boys' two knicker suits of good sturdy wool and wool mixed fabrics . . . splendidly lined and finished . . . complete with coat, vest and two pair full cut, full lined knickers with knit cuffs . . . sizes 6 to 18 at $5.55.

BOYS' TWO-KNICKER BLUE CHEVIOT SUITS
$6.95
Tailored of good quality blue cheviots in plain and herringbone weaves . . . single or double breasted models . . . with two pair full golf knickers (knit cuffs) . . . sizes 6 to 18 at $6.95.

Yes! But Have You Tried
SHOP AFTER SCHOOL —OPEN UNTIL 6 P. M.
WEIL
N. W. Cor. 8th & Washington Ave.
NRA

ROOSEVELT IS FOR FEDERAL LOANS TO PRIVATE INDUSTRY

Favors 5-Year Credit Direct or Through Banks That Would Guarantee 20 Pct. of It.

By the Associated Press.

WASHINGTON, March 17.—A plan, approved by President Roosevelt, to extend long-term Government credit to private industry was submitted to congressional leaders today with word that on Monday President Roosevelt would formally recommend its enactment.

Regional banks would be set up in each Federal Reserve District, capitalized by the Government at $140,000,000, to make loans to industry directly or through banks, with the latter guaranteeing 20 per cent of them.

Gov. Black of the Federal Reserve Board submitted the plan in tentative form today to Chairmen Fletcher and Steagall of the Senate and House banking committees.

Fletcher said Black was confident $300,000,000 could be "pumped into industry" almost immediately under the plan. It could be put into operation, he added, as soon as Congress gave the word. Fletcher told newspaper men that Black predicted the proposal would start many new industries which are only awaiting a supply of credit and would give "a lot of new employment."

The original capital for the banks would be furnished by the Treasury, Fletcher said, out of the profits from gold devaluation. The banks would have authority, however, to issue debentures to obtain additional capital.

It was to await the submission of this plan, that the Senate committee earlier in the day held up action on the private credit plan submitted by the Reconstruction Finance Corporation.

Fletcher announced the RFC and Federal Reserve proposals would be considered Wednesday and hearings probably would be held on the plans for loans to industry.

The Senate committee also held up action on the RFC plan to finance foreign trade, but approved the remainder of the corporation's recommendations for extending its power in other directions, including authority to compromise claims to speed the reorganization of railroads.

Despite a two-hour session with Jesse H. Jones, chairman of the Reconstruction Finance Corporation, the committee decided to make two bills out of the omnibus measure submitted by the RFC Thursday, approving the non-controversial items in one, and leaving the others for future consideration in another.

Jones contended there was no conflict between his plan and that of the Reserve Board for loans to industry, and that it was only a clarification of the present power of the RFC.

SAUSAGE MAKER DENIES UNSANITARY PRACTICES

Frank Kauffmann Has Filed Suit to Prevent License Being Revoked.

Frank Kauffmann, sausage manufacturer at 719 North Cardinal avenue, yesterday denied that conditions in his plant were unsanitary, or that he had ever admitted using sodium sulphate in his products.

Kauffmann has a suit pending in which he seeks to enjoin the Board of Public Service from enforcing its ruling revoking his license to make sausage. The board ordered his license revoked Friday after John S. Koen, food inspector for the Health Department, testified that Kauffmann's plant was unsanitary and that he had used the sodium sulphate in preparing sausage.

The substance is a chemical which gives stale meat a fresh appearance. Kaufmann said it could be used also as a preservative.

COURT SUSTAINS DEMURRER TO SUIT FOR ALLEGED ATTACK

Says Reported Molesting of Woman Was Not in Line of Collector's Work.

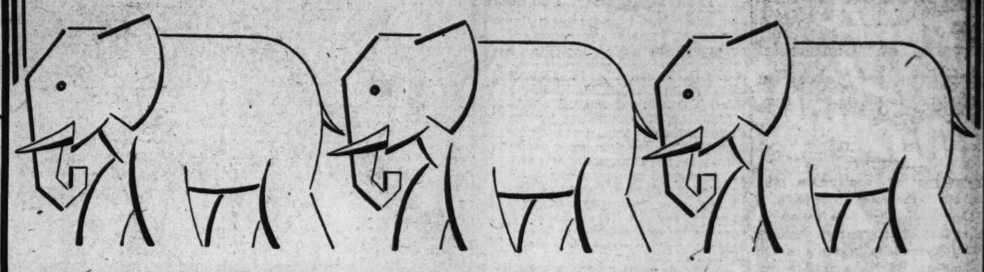
A demurrer in favor of the Household Finance Corporation, with offices in the Ambassador Building, in the $10,000 damage suit of Mrs. George J. Rohrmoser of Festus, Mo., was sustained Friday by Circuit Judge Williams.

The demurrer was filed after plaintiff's evidence had been submitted to a jury. Following the court's action, her counsel's motion for a non-suit, was granted.

Mrs. Rohrmoser alleged that a man employed by the corporation attacked her two years ago when he called at her home, then at 5611 Enright avenue, to collect a bill for the firm. She said he asked her who was paying her bills, telling her he knew plenty of men who would be willing to pay them for her, and then he grabbed her and tore her dress.

Judge Williams ruled that the employe was not acting within the field of his work when he committee the alleged assault. The employe had been named as a co-defendant in the action, but Mrs. Rohrmoser dismissed the case as to him because he was not served with summons before the trial, although she identified him in court.

LAMMERTS "WITS-END" SALE
OF



"WHITE ELEPHANTS"

White Elephants to Us . . . Bargains to You!

You've heard of Week-End . . . Month-End . . . Year-End Sales . . . Now for the smashing climax of them all . . . a "Wits-End" Sale. These "White Elephants" are pieces and suites of Furniture that have fairly haunted us for some time. We've done everything possible to get rid of them, still they stick around. Now we're taking action. Things are Happening. You get the benefit.

Included are:

FRAMED PICTURES . . . MIRRORS . . . CHAIRS . . . TABLES . . . LAMPS
OBJECTS OF ART . . . BEDS . . . DRESSERS . . . CHESTS . . . VANITIES
and all manner of what may be called Home Furnishings

There is nothing particularly wrong with this merchandise. There are hundreds of pieces here that you may have been wanting. Now that they have been marked at prices ridiculously low we advise you to snap them up quickly.

All this merchandise has been assembled for easy selection in the BARGAIN BASEMENT. Come get your share. You'll have a good time browsing through and if you see something you like you'll save a lot of money.

Just one, $85.00 satinwood Vanity inlaid with marquetrie, now $49.50
Just one, $65.00 twin-size Bed to match, now $39.50
Just one, $59.50 crotch mahogany Sheraton inlaid full size Bed now $29.75
Just one, $22.50 solid mahogany inlaid Side Chair, now $12.75
Just one, $22.50 Sheraton inlaid mahogany Night Stand, now $12.75
Just ten, $56.50 walnut veneer Chest of Drawers, Jenny Lind style, now $37.50
Just nine, $33.75 Jenny Lind style full or twin size Beds, now $22.50
Just thirteen, $45.00 Vanities to match these Beds, now $29.50
Just three, $10.50 Benches, to match, now $6.95
Just four, $12.00 Chairs to match, now $7.95
Just one, $75.00 large walnut Jacobean Dresser, now $49.50
Just six, $45.00 full-size Beds to match, now $22.50
Just four, $59.50 Vanities to match, now $33.50
Just one, $49.50 Poster style full-size Bed to match, now $29.75
Just two, $45.00 Dressing Tables to match this bed, now $24.75
Just two, $19.50 Night Stands, now $9.75
Just six, $38.00 walnut veneer Dressers, now $18.95
Just seven, Colonial style walnut finish Mirrors, now $3.95
Just two, $165.00 four-piece solid maple block-front Bedroom Suites, now $98.50
Just eight $48.00 cherry veneer Colonial style Dressers, now $27.75
Just fifteen, $29.50 Chest of Drawers, to match, now $17.75
Just six, $26.50 Dressing Tables to match, now $16.75
Just eleven, $29.50 twin or full size Beds to match, now $17.50
Just nine, $8.50 Chairs to match, now $4.95
Just five, $7.50 Benches to match, now $4.50
Just six, $8.50 Night Stands to match, now $4.95

Just one, $165.00 solid maple Colonial four-piece Bedroom Suite, now $139.50
Just two, $39.50 mahogany veneer Colonial style Dressing Tables, now $18.95
Just two, $28.00 full-size ladder-back mahogany Beds, now $13.95
Just one, $28.00 mahogany veneer Dressing Table, now $9.95
Just one, $49.50 maple High Boy with secretary interior, now $29.75
Just thirteen, $19.90 Colonial style Dressing Tables, now $9.95
Just one, $49.50 mahogany finished High Boy, now $29.75
Just seven, $27.50 solid maple full-size Poster Beds, now $13.95
Just twenty, $8.50 Colonial Night Stands in mahogany, now $3.95
Just five, $19.90 Night Stands in mahogany with drawer, now $9.95
Just thirteen, $28.00 mahogany veneer Michigan made Poster Beds, now $13.95
Just eighteen, $19.75 Inner-Spring Mattresses, floor samples, full size only, now $12.95
Just four, $9.50 full-size Metal Sleeping Porch Beds, now $3.95
Just four, $75.00 Chippendale mahogany Dressers, now $45.00
Just four, $51.75 full-size Poster style Chippendale Beds, now $31.00
Just ten, $49.50 Chippendale twin Beds, mahogany veneer, now $24.75
Just three, $20.00 Night Stands to match, now $12.00
Just five, $14.75 Chairs to match, now $8.75
Just six, $51.75 Dressing Tables, to match, now $31.00
Just one, $179.00 four-piece Sheraton Bedroom Suite in mahogany, now $119.50
Just two, $38.00 Chestnut English style Dressers, now $18.95
Just four, $28.00 full-size Beds to match, now $13.95
Just one, $125.00 three-piece Chestnut Bedroom Suite; Dresser, Bed and Chest, now $69.50
Just one, $35.00 oak Dressing Table, carved, now $13.95
Just one, $84.50 Louis XV Vanity in walnut, now $49.50

Just one, $19.75 Louis XVI Chair in rose damask, now $9.75
Just one, $26.50 oak Dressing Table, now $9.95
Just one, $38.00 English style walnut veneer Vanity, now $18.95
Just one, $19.50 full-size English style oak Bed, now $9.95
Just five, $23.50 oak Dressing Tables, carved, now $9.95
Just one, $90.00 Sheraton mahogany inlaid with satinwood Dressing Table, now $29.75
Just one, $38.00 crotch mahogany Colonial Dressing Table, now $18.95
Just one, $49.50 crotch mahogany veneered Colonial Dresser, now $24.95
Just one, $65.00 Colonial mahogany Dresser, now $29.75
Just one, $19.50 Sheraton Side Chair in blue damask, now $9.75
Just one, $19.90 maple Colonial style Dressing Table Base, now $9.95
Just two, $46.00 Queen Anne Low Boys, now $18.95
Just one, $24.00 blue enamel Dressing Table, decorated, now $9.95
Just two, $49.50 Queen Anne style maple twin size Beds, each, now $24.95
Just seven, $28.00 full-size maple Ladder-Back Beds, now $13.95
Just four, fine Georgian Box Springs, odd sizes for full and twin size beds. If made to order would retail at $39.50. Now $12.95
Just two, $17.50 solid mahogany Dressing Tables, now $8.95
Just one, $29.50 mahogany veneer Sheraton Serving Table, now $14.95
Just ten, $32.50 solid oak Refectory Dinette Tables, now $19.75
Just three, $29.50 walnut veneer Breakfast Room Buffet, now $12.95
Just nine, $19.90 elaborately carved Console Chest, now $9.95
Just one, $295.00 Early English Dining-Room Set, mahogany inlaid, eight pieces, now $195.00
Just one, $35.00 crackled pottery Large Lamp and Shade in rose, now $14.50

There Are Hundreds of Other Pieces That Lack of Space Will Not Allow Us to List.

SALE OF RADIOS — 1934 Floor Samples and Discontinued Models
Limited Quantities

6—Midget Sets—Original Price $15.00 . . . . . $9.95
1—Crosley Repose Jr.—Original Price $42 . . . . . $29.95
1—Majestic Radio—Original Price $26.50 . . . . . $19.75
1—Zenith Radio—Original Price $54.50 . . . . . $39.50
1—Sparton 7-Tube—Original Price $69.50 . . . . . $49.50
1—Stromberg Carlson 10-T. Original Price $172.50 . . . . . $99.50

CLEAN-CUT CLOSE-OUT of
150 FRAMED PRINTS, PICTURES AND MIRRORS

Anything we can tell you about this great Collection will fall far short of doing it justice. If you need Mirrors, Prints or Pictures, here's the chance of a lifetime to fill your requirements. Included are Mezzo Tints, black and white and colored Etchings, (even one set of Currier and Ives.) Old French views and others equally interesting. The Mirrors glistening in Gold Frames add depth and dignity to any decorative plan. All Half Price or less.

At Savings Up to and Beyond 50%

LAMMERTS
911-919 WASHINGTON AVE • ESTABLISHED IN 1861
FURNITURE • RUGS • DRAPERIES

All St. Louis will have a grand time browsing through this menagerie of Home Furnishings, choosing "White Elephants". If you do not see what you want listed, by all means come in. You will profit greatly.

MAYS SAW NO NEED TO INSURE OFFICE BUILDING

Strength of Continental Life Structure Makes Fire Policies Useless, He Says.

The type of contruction and strength of the home office building of the Continental Life Insurance Co. at 3615 Olive street makes both fire and tornado insurance a useless expenditure, Ed Mays, president of the company, testified yesterday in Circuit Judge Ryan's Court. He is defending the suit of State Insurance Commissioner O'Malley to dissolve the company on grounds of mismanagement and insolvency.

Not only did the directors vote to carry no insurance on the building, valued by Mays at $2,176,000, but the contents, likewise, are without insurance, the president stated.

Fire and tornado insurance, he explained, would cost $10,000 for a three-year premium for 80 per cent coverage on the building. Mays described the fireproof construction and stated that hose lines, capable of reaching any room were provided on each floor.

Further, he said, engineers declared the structure was capable of resisting any tornado recorded by a weather bureau anywhere.

Charging discrimination by the State Insurance Department in its valuation of the company's bonds, Theodore Rassieur, defense counsel, attempted unsuccessfully to introduce in evidence, annual reports of two other insurance companies in which bonds were appraised according to values made by a convention of State insurance commissioners.

Powell B. McHaney and Albert Ridge, attorneys for the Insurance Department, objected on the ground that Missouri statutes provided that in determining insolvency of a company, the market value must be placed on bonds in default as to principal and interest.

They contended the comparison with Continental Life unfounded since solvency of the other companies was not questioned and that other companies were entitled to the use of convention values on the assumption that they were meeting current obligations and would remain in business until economic conditions improved and bond prices rose.

McHaney questioned Ralph Howard, assistant secretary of the company as to an $850,000 mortgage held by the Continental Life on the Melbourne Hotel, Grand and Lindell boulevards, contending the company improperly credited itself with a $40,000 bonus.

Howard said the company purchased the $850,000 mortgage maturing in 1942 for $810,000, crediting its bonus account with $40,000. McHaney claims the company took credit for the bonus before it was realized, insisting that the mortgage was worth only the price paid. The mortgage, Howard testified, has been reduced to $685,000 by principal payments.

The defense is expected to finish with the last of its witnesses Monday. Yesterday was the thirty-eighth day of the trial.

Rebuttal witnesses for the Insurance Department will include Commissioner O'Malley.

Killed by Food Sent by Kin.

TACOMA, Wash., March 17.—A present of food sent by relatives in Germany today caused the death of Machinist Mate Carl Lischke, member of the crew of the German navy cruiser Karlsruhe, here on a week's visit. Lischke's death was said by the cruiser's officers to have been caused by a fish conserve included in his present.

TOM THUMB ELECTRIC SALES Co.
Catalog Sent Free 1010 Olive St. CHestnut 4648
DISCONTINUING WHOLESALE DEPT. Not going out of business, but sacrificing reserve stock.
33⅓% to 50% OFF Direct to Retail Customers
$6.00—5-LIGHT LIVING OR DINING ROOM FIXTURE Wired Complete, Special $2.10
1 and 2 light Candles or Drop Brackets. Special. 79c
Length 38"; Width 17"; a heavy all-cast fixture of unusual beauty and construction.
$2.00 Electric Iron. Complete Special 98c
$1.75 Electric Toaster. Special 75c
50c Iron Cord Sets, complete....10c
Fuse Plugs, 10-15-20-25-30 amp. 2½ ea.
Single Pole Toggle Flush Switches..10c
Duplex Floor Plugs, Bakelite.....10c
No. 14 r.c. House Wire, per 100 ft., 60c
No. 14 2-Wire B. X., per ft. 3c
40c to 50c 2½-in. Glass Elec. Shades, 10c
75c Extension Cord, Set.....18c
$1.50 Kitchen Unit Complete 59c
$18.50 6-Light Living or Dining Room New Indirect Fixtures. Special $5.95
Length 36 in. Spread 18 in. Equipped with 5 lights on side and 1 light in center.
MAIL and PHONE ORDERS FILLED
Finished in Silver or Bronze with hammered metal and antique glass effects. Wired complete.
$16.50 5-light, same as above. SPECIAL $3.95
$13.50 3-light, same as above. SPECIAL $2.95

TRAVEL AND RESORTS

ROEBKE'S PLACE
ON THE GASCONADE
On Highway 50—90 miles from St. Louis
RIVER FRONT LOG CABINS
Good Fishing, Swimming, Boating, Fine Floats, Guides, Furnished; Reasonable rates
Write E. T. ROEBKE, Mt. Sterling, Mo.

Yankee Cruises
De Luxe to the
MEDITERRANEAN
including
EGYPT PALESTINE SYRIA
43 Days $375 Up With Personally Conducted Shore Excursions $595 Up
Visiting: Palma, Marseilles, Naples, Pompeii, Amalfi, Sorrento, Alexandria, Cairo, Jerusalem, Bethlehem, Nazareth, Galilee, Damascus, Baalbek, Rome, Genoa, Riviera and Malaga.
All amidship staterooms—many with semi-private verandas and most with private baths—free-standing modern beds—large wardrobes—hot and cold running water—country club veranda overlooking bow—electric galley—fine cuisine—optional a la carte no additional charge—all dine at one sitting—modern steam laundry—novelty shop—hairdressing salon—swimming pool—no crowding—capacity limited to 225 passengers.
First Class Only. No Tourist or Third.
Four Ace EXCAMBION, March 20. Fortnightly thereafter.
Also one way to Gibraltar, Palma, Marseilles, Naples. $150 up
Barcelona via Palma. $156 up
and without change of ship to
Alexandria, Jaffa, Haifa or Beirut. $190 up
Consult Travel Agent. He knows the advantages of our all American Service.
AMERICAN EXPORT LINES
333 NORTH MICHIGAN AVENUE, CHICAGO, ILL.

Why do VAN DYCKS have such a soothing aroma?
A FINE 5¢ CIGAR
Better tobaccos inside mean a better aroma outside! We make Van Dycks so they'll make good.
VAN DYCK '19-32's"
©1934, General Cigar Co. Inc.

Doug Jr., and A 'Good Friend'



—Associated Press Photo.

DOUGLAS FAIRBANKS JR. AND GERTRUDE LAURENCE, IN London station before the English actress' departure for vacation on Island of Majorca. They have frequently been reported engaged.

NRA AND NEW DEAL "GREAT ADVENTURES"

Editor of Brooklyn Eagle Replies to Hearst's Complaint on Government Activities.

By the Associated Press.

NEW YORK, March 17.—Cleveland Rodgers, editor of the Brooklyn Eagle, challenged critics of "Government interference in business" in an address tonight and described the NRA and "New Deal" as "our greatest adventures in mutual co-operation for the common good."

"When a person who has been seriously ill becomes irritable," he said, "we know he is beginning to get well. Business was sick a year ago. It was not complaining of Government interference then. It was crying for help.

"Business is getting better today but to suggest that any helpful power or authority of Government should remain unused, while 10,000,000 people are unemployed and are in distress, is like an echo from the last national campaign when Mr. Hoover was trying to justify a policy of do-nothingism that brought us to the brink of disaster."

Rodgers spoke on a radio hookup in reply to an address one week ago by William Randolph Hearst, newspaper publisher, who said NRA and Government interference "are perhaps actually retarding recovery."

Challenge to Hearst.

As a "challenge" to the Hearst statements, Rodgers said:

"What business has been sunk by the NRA? What industry or business has been retarded? Nothing but a generalization was offered. . . .

"Mr. Hearst made a vigorous attack on the whole idea of Government interference in business . . . but not once did he plunge into the icy waters of basic economics."

Industry reached "the bottom of the ditch after the financial collapse of 1929," Rodgers said, "by trying to make labor pay for the mistakes of management and government. When business fell off, wages were slashed to reduce overhead. . . . In this way we achieved the ironic feat of turning a period of overproduction into one of mass destitution.

"Surely American industry and business have learned by this time that labor is needed not merely to produce goods but also to consume them. . . .

"American business genius . . . has mastered the intricate problems of production. But it has not mastered the problem of selling all it can produce.

Need of Old Yankee Custom.

"The NRA and other measures initiated by President Roosevelt represent the first serious effort we have made to bring production and consumption into balance. But it is necessary not only to increase buying power at home—we must expand our markets abroad. . . .

"We cannot hope to sell more abroad unless we revive the good old Yankee custom of swapping. We must exchange more American goods for European goods. . . . This solution of our problem is rejected by Mr. Hearst even more emphatically than he deprecates the effort to increase purchasing power at home by increasing wages. . . .

"Secretary Wallace has recently told us what a 'buy American' policy, carried to its logical conclusion, would mean . . . the permanent abandonment of from 50,000,000 to 100,000,000 acres of farm land and perhaps the licensing of farms. This would be Government interference with a vengeance. . . .

Employe and Employer.

"NRA has a dual task. One is to hasten recovery; the other is to create a sound foundation for a new economic life. . . . Most employers are doing what they can. Many may be financially unable to add to production costs at this time. But failure to co-operate out of resentment over Government interference is another matter."

Referring to concern over labor control under NRA codes, Rodgers said "President Roosevelt and the law itself should make it clear that organized labor is not to be given the power of life or death over industry and business. This is implied but it should be put into plain words that every employer and every union organizer can understand."

SUIT OVER KOTANY ESTATE SETTLED OUT OF COURT

Mrs. Ruth Gregg Farrar, Niece of Economist's Wife, Brought Action Against Other Heirs.

The suit of Mrs. Ruth Gregg Farrar of Price road, St. Louis County, against other heirs of Dr. Ludwig Kotany, to enforce an agreement alleged to have been made in 1913 between him and his wife regarding distribution of their property after their death, has been settled out of court, it became known yesterday with dismissal of the suit in Circuit Judge Ryan's court.

Dr. Kotany, an economist and former treasurer of Washington University, died in 1930, leaving $132,000 in specific bequests and the residue, then estimated at $243,000, in equal shares of Mrs. Farrar, his wife's niece, and to another niece, Mrs. Orian E. Smith of Los Angeles.

The agreement between Dr. Kotany and his wife, according to Mrs. Farrar's suit, provided that Mrs. Kotany was to leave all her property—worth about $150,000—to him, and that in return he would leave that amount to Mrs. Farrar and Mrs. Smith.

Mrs. Kotany died in 1919, leaving her estate to her husband. His intention, in making the nieces residuary heirs, was to carry out his part of the agreement, the petition states, but the value of the estate depreciated so greatly since his death that there was only enough to pay the specific bequests. Mrs. Farrar's petition asked that her share of her aunt's estate be turned over to her.

BOYS BORN; VILLAGERS HAPPY

Only Girls for Last 10 Years at Kohlhunden, Bavaria.

By the Associated Press.

MUNICH, Germany, March 17.—The birth of twin boys to the wife of a local farmer has heartened the village of Kohlhunden, Bavaria.

For 10 years only girls had been born in the village, and it seemed as if family names were doomed. The 150 inhabitants of Kohlhundell now hope that the spell has been broken.

Drunkenness is a Disease
THE KEELEY INSTITUTE has successfully treated liquor and drug cases for the past fifty-four years. It is the oldest and best known institution exclusively treating these addictions.
The Keeley treatment is pleasant and easy to take,—no nausea—no confinement—no disagreeable experiences—no bad after effects.
Pleasant surroundings—good food—a well-equipped gymnasium—golf. The proper medical treatment supervised by qualified physicians of long experience. The cost is moderate.
Write for booklet, "The Disease of Inebriety," mailed in plain envelope.
Address
N. F. NELSON, Secretary
THE KEELEY INSTITUTE
DWIGHT, ILLINOIS

TALKING PICTURES TIRING, MARY PICKFORD ASSERTS

"Like Lip Rouge on the Venus de Milo," Movie Actress Says.

By the Associated Press.

NEW YORK, March 17.—Mary Pickford said today that talking pictures are tiring and are like "lip rouge on the Venus de Milo."

"There is too much talking in the films today," she told the association of foreign press correspondents at a luncheon given in her honor. "We lost the world market when we began to speak. I shall weep bitterly if Charlie Chaplin speaks in his next film, for I shall know that means the death of silent pictures."

Miss Pickford said she voiced a humble opinion "because I love the industry." Her subject was "the Future of Motion Pictures."

"We leave nothing for the spectator to do," she continued. "He should have an integral part. I hope my next film will be understandable without one spoken word. Speech should be used only to highlight the dramatic moments."

900 Strike at Buffalo, N. Y.

By the Associated Press.

BUFFALO, N. Y., March 17.—About 900 of the 1400 employes of the National Airline & Chemical Co. here went on a strike today as a protest against non-recognition of their union. The plant has been working three shifts. Strike leaders ordered several members of the union to remain at the plant for 24 hours to watch batches of chemicals in process of manufacture, to prevent possible explosions.

TWO IN HAGER EXTORTION PLOT BROUGHT TO ST. LOUIS

Filipinos Arrested in New Orleans Are Turned Over to U. S. Marshal Fahey.

Manuel C. Lopez and Andrew Haime, arrested in New Orleans last week on charges of attempted extortion against Louis A. Hager Jr., son-in-law of the late August A. Busch, were brought here yesterday in the custody of deputy marshals and turned over to United States Marshal Fahey.

They were lodged in City Jail, where George Cubano, implicated by them in the extortion plot, was returned yesterday in default of $25,000 bond fixed for him by United States Commissioner Burke. Lopez and Haime were unable to raise $5000 bond set for them in New Orleans last week.

Lopez and Haime have confessed their part in the extortion plot and of sending letters to Hager demanding $5000 to dissuade a supposed gang from kidnaping Hager's 3-year-old son, Louis A. Hager III, for $100,000 ransom. Lopez formerly was employed as chauffeur by Hager. All three are native Filipinos.

ALADDIN Kerosene Lamp
Equipped With Mantle Gives a Brilliant White Light $4.75
With Shade and Tripod ... $5.95
Aladdin gives city lighting comforts where no electricity is available. Aladdin gives a brilliant white light that is in no way like the old-fashioned coal oil lamps. Many other models to select from. Come in or write for circular.
Mail Orders Must include postage. Approximate shipping weight, 9 lbs.
Main Store, 811 North 6th St.
Branch Store, 1616 S. Kingshighway
Branch Store, 6301 Easton Avenue
CENTRAL HARDWARE CO.

Beautiful New Small Sized Starck-Made GRAND PIANO
Suitable for small homes and apartments. Beautiful mahogany finish. Be sure to see this amazing value. Examine it . . . listen to the quality of its tone and you'll realize what a wonderful buy it really is. Why not drop in tomorrow? ..... $235 $2 A WEEK
Miniature Grand $149
Studio Upright Piano
Just the instrument for a small home or apartment. $125 TERMS $1 WEEK
PLAYER PIANOS
In good playing condition. As low as $29
Terms, $1 Week
HUNTINGTON, Upright ... $19
THOMPSON, Upright ... $39
KENMORE, Player ... $39
NETZOW, Upright ... $25
SEEBURG, Upright ... 89
Starck's
St. Louis' Only Exclusive Piano Store —Open Evenings
Manufacturers of Starck Grand, Upright and Player Pianos
1103 OLIVE ST., St. Louis, Mo. 212 State St., Alton, Ill.

OPEN NIGHTS TILL 9
Hellrung & Grimm
9th and Washington 16th and Cass
OPEN NIGHTS TILL 9
CASS AVE. STORE OPEN MONDAY AND SATURDAY NIGHTS
Cocktail Cushions
Decorative and useful radio or fireside cushion "chairs" of beautiful two-tone imitation leather. 2 special groups. $1.98 $2.98
$72.50 BED-DAVENPORT SUITE
An Unbeatable Value at $59
Beautifully styled, roomy, deep-seated davenport and comfortable lounge chair . . . custom built to our own specifications . . . that's why we can guarantee their comfort and construction. Handsomely upholstered in tapestry.
$14.75 Simmons Steel Bed
Very Special at $9.95
This beautiful Simmons graceline bed has richly decorated paneled ends. Finished in walnut enamel. Full or twin size.
$6.50 WALNUT COFFEE TABLE $4.95
Solid walnut! Beautifully designed and sturdily built. Amazing value!
Lounge Chair AND OTTOMAN
Well made throughout, with full web bottom, firmly tied springs . . . soft, resilient cushions . . . Beautifully upholstered in rich tapestry, green or rust color. A reg. $24.75 value $17.85
STUDIO COUCH
$16.75
With Two Genuine Inner Spring Mattresses! Sensational Value
Nothing like it . . . anywhere! Studio couches of this fine quality usually sell for about $24.75. Large, full sized, with three fluffy pillows, beautifully tailored and upholstered with Jaspe.
$7.50 PULL-UP CHAIR $5.95
Good looking, finely made Chairs with beautiful, colorful coverings.
Marvelous Values in
Reflector Lamps
Beautiful English bronze Lamp with 3 candle lights and reflector, complete with parchment paper shade, as illustrated, for only $5
Reflector Lamps With Pleated Silk Shade..... $6.95
$98 Genuine "Quick Meal" Gas Range $59.75
Green and ivory porcelain enamel with Lorain oven heat regulator. Sensational value!
Bridge Lamps
Beautiful bronze-finished bases with handsome parchment paper shades . . . Here's a marvelous assortment at $4.45
$29.75 Oak Breakfast Set
Beautifully designed, solid oak, decorated briar oak finish. Sturdy, well made, firmly braced extension table and four chairs as illustrated. A marvelous value at this reduced price. $19.75
CONVENIENT TERMS
Small First Payment . . . Balance as Convenient . . . Small Carrying Charge

EQUALIZATION BOARD'S TAX POWER IS UPHELD

U. S. Court of Appeals Rules It Has Right to Raise Railroad Assessment.

The State Board of Equalization has authority, under the Constitution, to increase tax assessment valuations, particularly those of railroads, the United States Court of Appeals ruled yesterday in a test case brought by the Kansas City Southern Railroad.

In 1932 the board increased valuations of railroads 10 per cent over those established by the State Tax Commission. The Kansas City Southern, whose valuation was increased from $6,917,997 to $7,529,203, obtained an injunction from Federal Judge Reeves in Kansas City, prohibiting the State from collecting the extra tax.

In its decision, the Court of Appeals reversed Judge Reeves, and remanded the case for trial on the other issues presented by the railroad, which had asked the Court to determine a reasonable valuation of its property.

The appellate court did not pass on many of the points raised in the litigation, observing that its decision was based solely on the right of the Board of Equalization to increase taxes, although the original power to fix assessments lies with the State Tax Commission.

The Governor, State Auditor, Secretary of State, State Treasurer and Attorney-General comprise the Board of Equalization.

Actor Accused of Nonsupport.

LOS ANGELES, March 17.—Charles Morton, actor, was arrested today on a warrant charging failure to provide for his former wife, Lya Lys, dancer, and their two-year-old daughter, Joyce. Their Mexican marriage was annulled in April, 1932.



EACH
Briefs, Bloomers, Vests, Panties . . . Bandeau to Match 75c
You'll love these ventilated undies with the distinctive Vanity Fair flavor! Daintily, daringly cool and comfortable . . . they're good news to limited allowances. Made of an entirely new fabric—CHEERIO—that wears and launders beautifully. Cheerio Undies have a dash and spirit all their own . . . Ask for them at your favorite store . . . (Write for style booklet)
VANITY FAIR SILK MILLS
READING, PA.

plicated their part in the extortion plot and
lot, was of sending letters to Hager de-
ault of manding $5000 to dissuade a sup-
im by posed gang from kidnaping Hager's
Burke. 3-year-old son, Louis A. Hager III,
able to for $100,000 ransom. Lopez for-
hem in merly was employed as chauffeur
by Hager. All three are native
nfessed Filipinos.

rck-Made



D
O
d apart-
inish. Be
lue. Examine it
235
$2 A WEEK
d.....$149

PLAYER PIANOS
In good playing condition. As low as $29
Terms, $1 Week

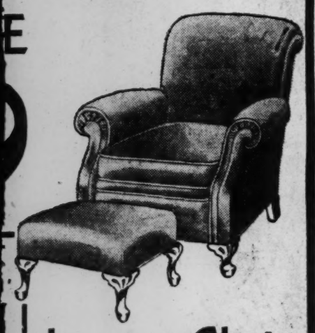
HUNTINGTON, Upright ...$19
THOMPSON, Upright $39
KENMORE, Player $39
NETZOW, Upright $25
SEEBURG, Upright $9

St. Louis' Only Exclusive Piano Store —Open Evenings
Manufacturers of Starch Grand, Upright and Player Pianos
212 State St., Alton, Ill.

imm
th and Cass
OPEN NIGHTS TILL 9
AY NIGHTS



Cocktail Cushions
Decorative and useful radio or fireside cushion "chairs" of beautiful two-tone imitation leather. 2 special groups. $1.98 $2.98



Lounge Chair AND OTTOMAN
Well made throughout, with full web bottom, firmly tied springs . . . soft, resilient cushions . . . Beautifully upholstered in rich tapestry, green or rust color. A reg. $24.75 value $17.85



Marvelous Values in
Reflector Lamps
Beautiful English bronze Lamp with 3 candle lights and reflector, complete with parchment paper shade, as illustrated, for only $5
Reflector Lamps With Pleated Silk Shade..... $6.95

Bridge Lamps
Beautiful bronze-finished bases with handsome parchment paper shades . . . Here's a marvelous assortment at $4.45

CONVENIENT TERMS
Small First Payment . . . Balance as Convenient . . . Small Carrying Charge

EQUALIZATION BOARD'S TAX POWER IS UPHELD

U. S. Court of Appeals Rules It Has Right to Raise Railroad Assessment.

The State Board of Equalization has authority, under the Constitution, to increase tax assessment valuations, particularly those of railroads, the United States Court of Appeals ruled yesterday in a test case brought by the Kansas City Southern Railroad.

In 1932 the board increased valuations of railroads 10 per cent over those established by the State Tax Commission. The Kansas City Southern, whose valuation was increased from $6,917,997 to $7,529,203, obtained an injunction from Federal Judge Reeves in Kansas City, prohibiting the State from collecting the extra tax.

In its decision, the Court of Appeals reversed Judge Reeves, and remanded the case for trial on the other issues presented by the railroad, which had asked the Court to determine a reasonable valuation of its property.

The appellate court did not pass on many of the points raised in the litigation, observing that its decision was based solely on the right of the Board of Equalization to increase taxes, although the original power to fix assessments lies with the State Tax Commission.

The Governor, State Auditor, Secretary of State, State Treasurer and Attorney-General comprise the Board of Equalization.

Actor Accused of Nonsupport.

LOS ANGELES, March 17.—Charles Morton, actor, was arrested today on a warrant charging failure to provide for his former wife, Lya Lys, dancer, and their two-year-old daughter, Joyce. Their Mexican marriage was annulled in April, 1932.



Briefs, Bloomers, Vests, Panties . . . Bandeau to Match 75c

You'll love these ventilated undies with the distinctive Vanity Fair flavor! Daintily, daringly cool and comfortable...they're good news to limited allowances. Made of an entirely new fabric—CHEERIO—that wears and launders beautifully. Cheerio Undies have a dash and spirit all their own . . . Ask for them at your favorite store . . . (Write for style booklet)

VANITY FAIR SILK MILLS
READING, PA.

RAILWAY LABOR DEMANDS PAY BE RESTORED JULY 1

Continued From Page One.

ble in an automobile strike. A Government agency within the last few days has compiled, for the information of the industry and the administration, data on the close interrelation of automobile industry to other basic industries.

Steel, one of the greatest of the nation's industries, is vitally dependent on the welfare of automobile manufacturing, 17.1 of all steel production going to the motor car factories.

The list shows that 80.4 per cent of rubber production goes into the automobile trade, 53 per cent of the upholstery leather production and 43 per cent of plate glass, with a dozen other industries concerned in varying degrees.

The 60,000 to 70,000 persons American Federation of Labor men estimate would be involved in an automobile strike—if one comes—would be only a portion of the number of workers involved directly and indirectly in the industry itself. Exclusive of Ford Co. employes, estimates of the number of automobile factory workers range around 186,000.

President Green's Statement of Labor's Side of Auto Controversy.

Green's statement follows:

"The question as to whether a strike in the automobile industry involving more than 100,000 workers, shall or shall not occur on Wednesday morning, March 21, rests with the automobile manufacturers. Their decision will decide the question.

"The cause of the strike is directly traceable to the attempt of the automobile manufacturers to impose company unions upon their workers and to force them to accept them.

"The attempt to force the company unions upon automobile workers followed the enactment of the National Recovery Act.

"The workers, believing that Section 7-A conferred upon them the right to organize without interference, restraint or coercion and to be represented in negotiations with employers by representatives of their own choosing, refused to accept the company union presented by the employers to them with a demand that they vote to accept it at an election fixed by the employers.

"They believed that Section 7-A of the National Recovery Act conferred upon them freedom of choice in self-organization and that it meant just what it said, that they were free in the fullest sense of that term, to establish their own union.

"The automobile workers ask first that they be permitted to vote in a secret ballot upon the selection of representatives of their own choosing and upon the question of what form of organization shall be the agency through which they shall negotiate with their employers and, second, that automobile workers who have been discharged, dismissed and discriminated against because they became a member of a trade union affiliated with the American Federation of Labor shall be returned to their employment.

"It is difficult to understand now the automobile manufacturers can defend themselves at the bar of public opinion if they refuse to concede these requests of their employes.

"The American Federation of Labor, conscious of its responsibility, is exercising every effort possible to prevent a strike and to bring about a settlement of the controversy existing between automobile manufacturers and their employes upon a fair and just basis.

"We shall do all we can to avert the strike because we do not wish to see the President's recovery program hindered or halted by an industrial disturbance of such far-reaching proportnons.

"The American Federation of Labor will await with increasing interest the decision of the Automobile Chamber of Commerce, a self-constituted organization of automobile manufacturers, as to whether or not there shall be peace or industrial strife and struggle in the automobile industry."

"Pay-Cut Justification Gone," Declare Union Railway Men.

The railway union chiefs say that on March 5 President Roosevelt asserted the immediate task of industry was to re-employ more people at once and that "reductions in hours coupled with a decrease in weekly wages will do no good for it amounts only to a forced contribution to unemployment relief by the classes less able to bear it."

"In response to what we then considered an unjustified demand by railway managements," the statement adds, "we consented in January, 1932, to this 10 per cent reduction from the earnings of the men and women we represent.

"What shadow of justification there was for this deduction at the low point of the depression has now disappeared and rising railway traffic, increasing gross and net revenues, together with rising prices, at once require and permit the restoration of basic rates of pay.

Payment to Bondholders.

"Your request would in effect continue this deduction in the interest of strengthening the position of the railway bondholders.

"But the lean years of the depression found interest payments to these bondholders steadily increasing, rising in the worst years of the slump to the highest levels ever attained.

"The record shows an increase in interest payments from $511,000,000 in 1929 to $533,000,000 in 1933 while compensation of employes dropped from $2,941,000,000 in 1929 to $1,404,000,000 in 1933.

"The figures of decreased compensation only indicate the terrific privations forced upon these railway employes; men earning as low as $5 or $6 per week are among those being asked to continue their sacrifices for their pitiful wages to permit improved conditions for the railroad bondholders.

"The managements here are asking us to agree with them in a policy which contradicts and must to a very large extent nullify the National Industrial Recovery program.

"We are asked to confirm a program of restricted wage payments and of reduced employe purchasing power.

"In plain language you ask us to obstruct and retard American economic recovery and, to support you in your refusal to contribute anything at all to the national rehabilitation. We can not and will not acquiesce.

"Therefore, we most respectfully but definitely reject your proposal for a 15 per cent reduction in basic rates of pay and decline to agree to your proposal for an extension of the existing 10 per cent wage deduction agreement for a period of 10 months beyond its present expiration date, June 30, 1934.

"We insist that basic rates shall be restored on July 1, 1934, in keeping with the terms of the existing agreement."

Says A. F. of L. Is Trying to Force Auto Workers to Join.

By the Associated Press.

DETROIT, March 17.—John L. Lovett, president of the Michigan Manufacturers' Association and spokesman for the National Automobile Chamber or Commerce, said in an address broadcast tonight that the American Federation of Labor was using the threatened auto strike and the Wagner bill barring company unions to force workers to join the federation unions.

"It is our contention that the majority of the employes prefer to operate through their own chosen representatives rather than affiliate with the American Federation of Labor," he said. "It is not necessary for the employes under this voluntary system to pay heavy dues to support outside labor union officials."

STANDARD MAKE ELECTRIC
REFRIGERATOR $57.50
Family Size
BUY NOW—SAVE 10% TO 40%
STAR FURNITURE HOUSE
1540 S. Broadway
OPEN EVENINGS EXCEPT WEDNESDAY

Bank of Italy Exports Gold.

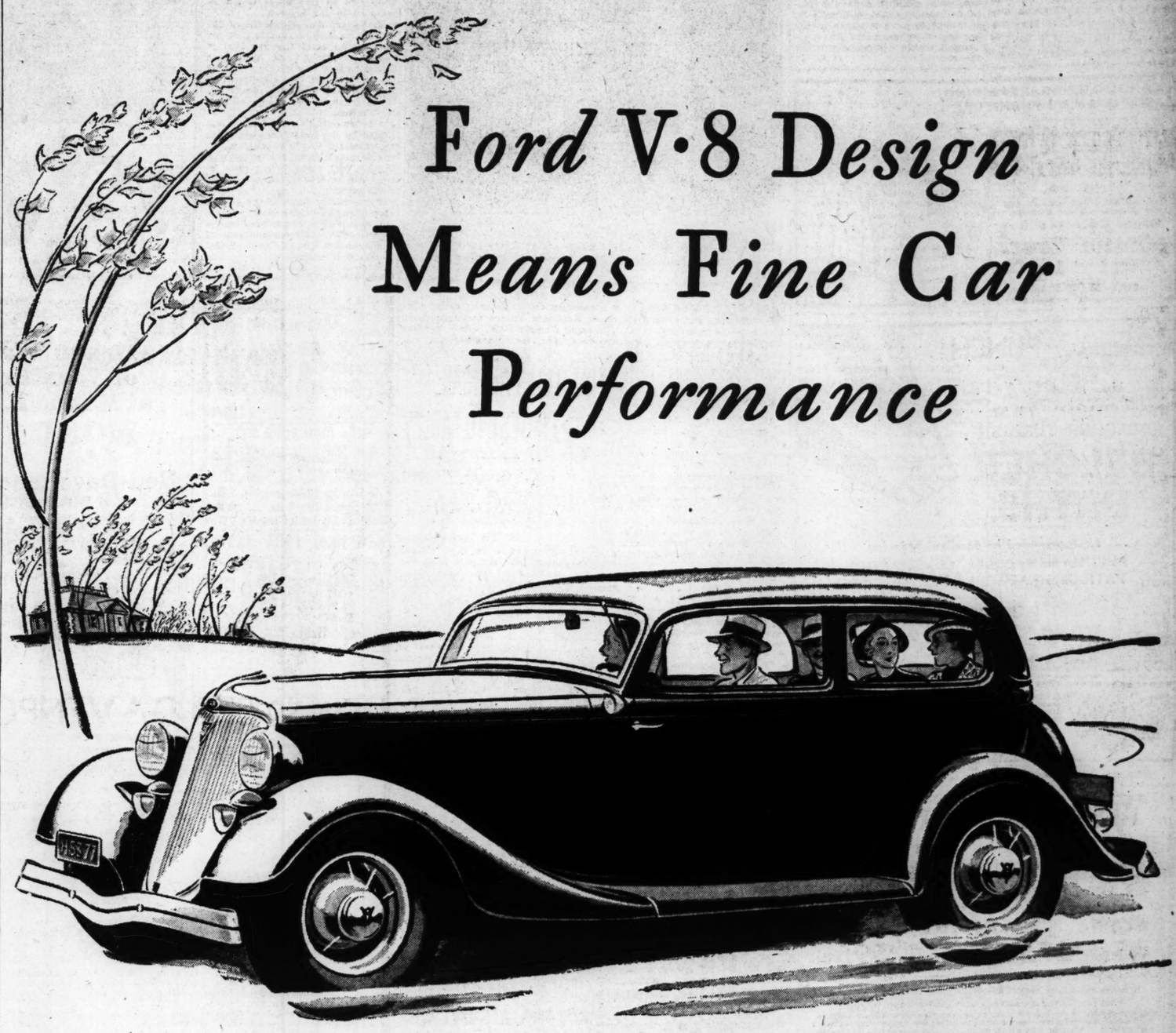
ROME, March 17.—For the first time in several years the Bank of Italy is exporting gold. A statement issued today showed 23,000,000 lire (currently about $1,955,000) had recently been sent abroad for commercial imports. At the same time the bank's foreign currency holdings diminished from 83,000,000 to 34,000,000 lire ($7,055,000 to $2,890,000).



BILTMORE HOTEL WASHINGTON NEAR GRAND
City's most convenient location. 15 minutes from anywhere, center of theater district. 6-story fireproof building, 24-hour elevator and phone service, garage and parking space, excellent coffee shop. Reasonable weekly and monthly rates.
ROOM and BATH $1.50 Day
Furnished Apartments, $12.50 to $21 Week. Room and Lavatory, $1.00 Day Up

When you decide to move, let the Post-Dispatch rental advertisements tell you where to find a new home exactly suited to your needs.

Ford V·8 Design Means Fine Car Performance



IT TAKES eight cylinders to give you eight-cylinder performance. If it's less than an eight in cylinders, it's less than an eight in speed, power, smoothness and motoring enjoyment. The Ford V-type eight-cylinder engine has certain definite engineering advantages that increase this margin of superiority.

The real quality of an automobile is invisible—is hidden beneath the hood. But performance cannot be concealed—it is a definite, demonstrable fact. The Ford V-8 tells its own story of performance in traffic, on hills—on every road. A half-hour behind the wheel will tell you more about its power, safety and comfort than can be put into any written words. It is not too much to say that you will find it one of the most satisfying cars you have ever driven.

There is an additional feature of the Ford V-8 that is of importance to motorists. And that is economy. Millions of miles of use have proved to hundreds of thousands of Ford V-8 owners that this is the most economical Ford car ever built. It wouldn't be a Ford if it wasn't an economical car to drive.

ONLY CAR UNDER $2000 WITH V·8 ENGINE

TUNE IN TONIGHT
FORD DEALERS' RADIO PROGRAM
FRED WARING and HIS PENNSYLVANIANS
(Columbia Broadcasting System.) Every Sunday night at 7:30 and every Thursday night at 8:30. And in the meantime—"Watch The Fords Go By."

NEW FORD V·8 $515 UP

(F. O. B. Detroit, plus freight, delivery and tax. Bumpers and spare tire extra. Convenient terms through Authorized Ford Finance Plans of Universal Credit Co.)

ILLINOIS UNION CASE UNDER ADVISEMENT

Motion to Dismiss Progressives' Injunction Suit Against U. M. W. Is Argued.

Federal Judge Wham of East St. Louis took under advisement yesterday a motion to dismiss an injunction suit filed by the Progressive Miners asking that the Peabody Coal Co. and the United Mine Workers be prevented from depriving them of their right to collective bargaining through representatives of their own choosing.

After hearing an argument based entirely on the dismissal motion, without touching on the contentions of the petition, Judge Wham gave counsel 10 days to submit briefs.

The application of the Progressives for an injunction refers to the situation in Saline County, where two Peabody mines are manned by United Mine Workers under contracts in effect before the establishment of the NRA.

Attorneys for the coal company and the United Mine Workers argued yesterday that an application for such an injunction should be initiated by the Attorney-General, following the same general procedure in vogue in anti-trust law cases.

Attorneys for the Progressives replied that the Attorney-General is not a judicial officer and that it is a fundamental right of citizens to bring such disputes before a court of justice. The right of collective bargaining, they continued, was established in the National Recovery Act, asserting "it is absurd to have it stated in the law and then to say the Attorney-General should determine whether the right exists."

UPHOLSTERING, REPAIRING, REFINISHING FURNITURE

EASTER SPECIAL

LIVING-ROOM SUITES

Upholstered, including covering, as low as.. $24.95



Have estimator call with samples —No obligations—Free Estimate.

Phone CAbany 6500

Manne Bros.

Largest and Best— Trucks Everywhere

5615-23 DELMAR

EASY TERMS

ESTABLISHED 38 YEARS

PUNCH!

Punch . . . there's no business or personal success without it! The way to lick that run-down, tired-out feeling and *always* have the punch you need, is to take. . . .

SULPHUR TURKISH

BELCHER BATHS

Recommended by Medical Men for RHEUMATISM, COLDS, CONSTIPATION, FATIGUE, HEADACHES, NERVOUSNESS

BELCHER TURKISH BATHS

4th AND LUCAS

SPECIAL DEPARTMENT FOR LADIES

Attention Spring Brides!

We Will Pay Your Rent for One Month!



When You Purchase This De Luxe

3-ROOM OUTFIT

$295.00

15-Piece Living Room

Sold Separately at

$98

Included are a 2-pc. bed-davenport suite, an occasional chair, end table, table lamp and shade, occasional table, floor lamp and shade, pair book ends, lounge lamp and smoker, 2 fancy pillows.



27-Pc. Kitchen

Sold Separately at

$98.50

5-pc. breakfast set; console gas range, floor covering, kitchen cabinet, electric waffle iron, 18-pc. set dishes. Everything matches in ivory and green finish and your kitchen will be charming.

9-Piece Bedroom Outfit

Sold Separately at

$98.50

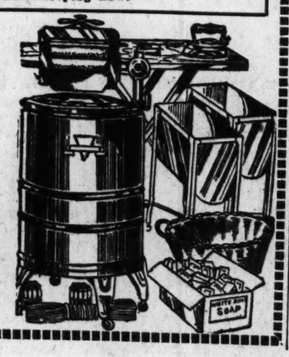
This bedroom group consists of a graceful bed, large chiffonrobe and choice of Venetian-mirrored vanity or dresser. Included also are coil spring, mattress, vanity bench, pair boudoir lamps and bed lamp.

Our Rent Proposition to You!

Just bring in your receipt for one month's rent (not exceeding $25) and it will be credited at face value on your account, when you purchase this three-room outfit. This is a marvelous opportunity for newlyweds and all who contemplate going to housekeeping now.

MODERN MAID ELECTRIC WASHER and TWO DRAIN TUBS $27.95

For a Limited Time Only



Open Every Night Until 9 P. M.

FRANKLIN FURNITURE COMPANY

1030 FRANKLIN AVE.

Woman, Akin to Sir Isaac Newton, Slated for U. S. Patent Office Post



MISS ELIZABETH JANE NEWTON,

ASSOCIATE EXAMINER in the Patent Office, who is under consideration for promotion to be Assistant Patent Commissioner. Her home is in Gibson, N. C. Sir Isaac Newton (1642-1727), famous English mathematician, who discovered the law of gravitation, was one of her ancestors.

TRAIN PASSENGERS INCREASE

Georgia Orders Permanent Base of 2 Cents a Mile.

ATLANTA, Ga., March 17.—The experimental low fares have brought increased passenger business running in some cases over 100 per cent, the Georgia Public Service Commission said today in ordering railroad passenger coach and Pullman rates in Georgia reduced to a permanent base of 2 cents a mile. The railroads are now operating on day coach rates of 1½ cents a mile and Pullman charges of 2 to 3 cents, which expire May 31.

Since the experimental cuts went into effect Dec. 1, 1933, on major Southern lines, there has been a progressive increase not only in volume of traffic, but in actual revenue, over figures for the corresponding months a year ago. The figures covered the whole systems, with no allocation to states.

ST. LOUIS AIR MAIL PROTEST TO FARLEY

C. of C. Charges "Virtual Elimination" of City From New Schedules.

Protesting against the "virtual elimination" of St. Louis from the new air mail schedules announced in Washington, Thomas N. Dysart, president of the Chamber of Commerce, in a telegram to Postmaster-General Farley yesterday requested that St. Louis be provided service equal to that planned for competing territories.

Copies of the telegram were sent to United States Senator Bennett C. Clark and Congressmen John J. Cochran and James R. Claiborne.

"After all that this city has done in pioneering air mail and aviation in general, we consider this failure to provide service equal to our strongest competitors decidedly unfair and sincerely believe we are entitled to more consideration and better schedules," Dysart stated in the telegram. "St. Louis and this territory has always supported the air mail liberally, but present schedules are not conducive to the continuation of this support.

"We earnestly urge your immediate reconsideration to the end that this unjustifiable discrimination may be promptly removed. The air mail plays a very important part in our commercial and banking operations today, and as the gateway city to the West and Southwest we believe we are entitled to the same consideration and the same fast service given competing territories.

"The night schedule to New York is eliminated entirely, our only outlet being via Chicago, the plane leaving St. Louis at 5:10 a. m., arriving Chicago at 7 a. m., where mail must be held until 11:30 a. m. for delivery to Newark at 7:30 p. m., meaning following morning delivery. This is no better than train service. The same applies to mail from New York, the plane leaving Newark at noon and arriving at Chicago at 6 p. m. for following morning delivery St. Louis. This places Chicago at a 24-hour advantage over St. Louis. We consider this serious discrimination against St. Louis and this trade territory in view of three schedules daily New York to Chicago. Likewise there is no direct air mail from St. Louis to the Pacific Coast over the Southwestern route, while Chicago has three schedules daily.

"The central transcontinental route via St. Louis is admittedly the shortest route and weather conditions generally speaking are better. No other route of equal length can be laid out in a direct line to serve a territory of equal economic importance, equal business volume or equal number of inhabitants. Under the former army schedule, St. Louis had direct overnight service. We most sincerely believe at least one schedule over Northern route should be transferred to direct line from New York to St. Louis and through the Southwest to the Pacific Coast. Our only western connection now is by train via Omaha or Chicago, whereas a much faster schedule could undoubtedly be worked out over the southwestern route."

Mrs. Dall Writes a Book.

WASHINGTON, March 17.—When the traditional White House Easter-egg rolling is held next month, it will have been newly-perpetuated in a book by the President's daughter, Mrs. Anna Dall. "Scamper, the Bunny Who Went to the White House," is the name of the book, and Babs and Dave, the children in it, lead lives very similar to Sistie and Buzzie, Mrs. Dall's two children. Many of the illustrations are actual White House interiors, done by Marjorie Flack.

NATIONAL PARK PLAN FOR LAKE OF OZARKS

Proposal by Missouri State Board to Embrace 248,000 Acres.

COLUMBIA, Mo., March 17.—A plan to transform the Lake of the Ozarks area into a huge National Park was approved here today by the Missouri State Planning Board.

The proposed park would embrace 248,000 acres, including the Gravois Creek section and Niangua Valley to Hahatonka and up the lake to U. S. Highway No. 65 bridge at Warsaw. Shore line extending from two to five miles would be included in the project.

R. W. Sevide, chairman of the committee, was optimistic that the plan would meet the approval of the Submarginal Land Acquisition Committee of the Surplus Relief Corporation in Washington. He said the lake area was ideally situated to serve the people of the Middlewest.

A letter outlining the project and signed by the commission members was directad to the committee on submarginal lands, the President's committee for the preservation of wild life, and the National Forest Administration.

It stated the Lake of the Ozarks area offered exceptional advantages "for extensive public recreation, for the withdrawal of a certain amount of submarginal lands from agricultural uses, and for the resting areas for wild migratory birds."

UNIVERSAL CO., 1014 OLIVE

RCA Licensed Radio Tubes 39c

Type UX226, Type UX201A, Type UX280, Type 227, Type UX245, Type UX171A

Type UX281, 250, 876, 374, 210, B. H. Raytheon Tubes. $1.88

50c IRON CORD SET 11c

Fits all electric irons, toasters, percolators.

75c Extension Cord Set, complete, 19c

$1.25 Electric Iron, 6 lbs. 49c

$1.50 Electric Toaster, complete. 79c

$25 NEW 1934 RADIO



Gets Police Calls Selective Super-Tone With Dynamic Speaker as Pictured 10.45 COMP With Tubes BUY NOW

Majestic Radio New Comp. $12.95

Majestic Radio Long-Short Wave. Comp. $15.95

$46 Majestic Model 461. Complete. $29.95

OPEN SUNDAY TILL 1—EVENINGS TILL 9

UNIVERSAL CO 1014 OLIVE

AT MANNE BROS.' FACTORY



$39

Buys.... $100.00 Worth of Furniture at Manne Bros.

MONDAY

Bed-Davenport Suite

4 BIG PIECES

Large, luxuriously designed pieces of exceptional value. The large davenport contains a FULL-SIZE BED—and provides an extra bedroom at night, massive Button-Back Chair, Lounge Chair and Ottoman.

DIRECT FROM FACTORY TO YOU

$3.90 DELIVERS ALL 4 PIECES

Small Carrying Charge

MANNE BROS.

Open Every Night Until 9 O'Clock

5615-23 DELMAR

Open Every Night Until 9 O'Clock

TEAR BOMBS DISPERSE CROWD

Negroes Demonstrate Against Scottsboro Case in Harlem.

NEW YORK, March 17.—Detectives hurled tear gas bombs today into a crowd of 5000 Negroes who were demonstrating against the Scottsboro case decision at a Harlem street corner. The meeting broke up in a riot while Mrs. Ada Wright, mother of one of the Negroes convicted at Scottsboro, was addressing the meeting.

Screaming men and women threw missiles from windows overlooking the demonstration. Emergency crews dispersed the crowd.

City Fireman Married 50 Years.

Mr. and Mrs. John E. Bowman, 4221 Clay avenue, will celebrate their golden wedding anniversary Tuesday at their home. Mr. Bowman, who is 70 years old, and his wife, 67, were married in St. Louis. He has been connected with the city fire department for 37 years. He retired from active duty several years ago and has been serving as night watchman since. They have two sons.

FARM AND HOME SAVINGS AND LOAN ASSOCIATION OF MISSOURI

NEVADA, MISSOURI

Statement of Condition—February 28, 1934

RESOURCES			LIABILITIES		
Cash in banks and on hand		$ 1,417,462.28	Capital stock liability:		
Installment loans secured by first mortgages on real estate and pledges of stock (net after deducting stock valuation available for credit in refinancing)		12,484,448.13	Stock in process of reissuance—all classes		$ 992,715.11
Straight loans secured by mortgages on real estate		2,575,570.85	Reissued stock—		
Installment payment contracts on real estate sold		524,474.64	Full paid stock dues		8,589,008.92
Advances for taxes, insurance, etc.		185,448.97	Prepaid stock dues		6,647,916.07
Loans secured by pledge of stock		32,070.75	Installment stock dues		1,755,542.40
Bonds of Home Owners Loan Corporation		1,450.00	Optional installment stock dues		642,778.59
Subscription to stock of Federal Home Loan Bank		22,775.00	Loan stock dues (on refinanced loans)		54,111.96
Due from Participating Reserve and Guaranty Fund (Group "B") (Representing balance due on book value of real estate foreclosed and transferred to the Participating Reserve and Guaranty Fund.)		2,456,224.01	Total capital stock liability		$18,685,073.05
Accounts receivable		2,450.06	Money borrowed		None
Office building		40,000.00	Miscellaneous reserves and accounts payable		61,286.60
Furniture and fixtures		1.00	Due to agents		8,830.56
Charter and organization expense		1.00	Reserve for delinquent interest capitalized in refinancing loans		120,000.00
		$19,742,376.69	Reserve for unearned interest		25,000.00
			Reserve for dividends applicable to stock in process of reissuance, etc.		15,994.21
			Reserve for contingencies		52,204.08
			Undivided profits (Includes charges to Participating Reserve and Guaranty Fund—Group "B"—amounting to $170,049.21 which will not be realized until account receivable from Group "B" is paid.)		773,958.19
					$19,742,376.69

The Resources as shown above are guaranteed against loss by all the assets contained in the Participating Reserve and Guaranty Fund, the financial statement of which is shown below.

Participating Reserve and Guaranty Fund [Group "B"]

Statement of Condition—February 28, 1934

RESOURCES				LIABILITIES	
Cash in banks and on hand			$ 86,325.91	Capital account:	
Real estate owned		$12,454,741.26		Participating reserve shares at $19.30 each	$ 5,486,679.42
Less reserves—				(Shares valued on basis of 84.3 per cent of book value of stock outstanding at date of reorganization less 62 per cent of such book value credited to shares of the reorganized Association)	
Reserve for estimated losses shown by appraisals	$2,319,226.37				
Reserve for estimated sales cost	406,383.28	2,725,609.65	9,729,131.61		
Loans and advances secured by real estate in the lower Rio Grande Valley of Texas		$ 1,912,381.83		Reserve for unascertained losses on assets of Farm and Home Savings and Loan Association of Missouri	928,274.50
Less reserve for estimated loss shown by appraisal and reserve for sales cost		1,297,952.19	614,429.64		
Real estate loans (secured by mortgages on real estate):				Bonds and mortgages payable	29,942.94
Building and loan plan loans (net)	$ 208,893.44				
Straight loans	123,301.59			Due to Farm and Home Savings and Loan Association of Missouri (Representing balance due on book value of real estate foreclosed by the Association and transferred to Participating Reserve—Group "B")	2,456,224.01
Installment payment contracts on real estate sold	26,491.43				
Advances for taxes, insurance, etc.	100,560.39	$ 459,246.85		Accounts payable	46,317.84
Less reserves for estimated losses shown by appraisals—					
Building and loan plan loans	$ 77,369.20			Due to agents	17,880.76
Straight loans	46,533.28	123,902.48	335,344.37		
Bonds of Home Owners Loan Corporation			2,075.00	Reserve for unascertained losses, taxes, contingencies, etc.	1,880,016.36
Accounts and notes receivable			$2,980.20		
Other assets			25,049.00		
			$10,845,335.73		$10,845,335.73

The above Statement is correct.

GEORGE W. WAGNER, President.
G. V. KENTON, Secretary.

Wray's Column of Sport Comment Daily in the Post-Dispatch

GO

The Store

Estal

Our cus their ch

WE DO OUR PART

Electric Refr

CROS

With the Famous SH

Balanc Payme

110

Mrs. Ada ... the Ne... oro, was ... threw ... looking ... ergency ... Years. ... Bowman,

4221 Clay avenue, will celebrate their golden wedding anniversary Tuesday at their home. Mr. Bowman, who is 70 years old, and his wife, 67, were married in St. Louis. He has been connected with the city fire department for 37 years. He retired from active duty several years ago and has been serving as night watchman since. They have two sons.

FACTORY



BROS.
ELMAR Open Every Night Until 9 O'Clock

ND LOAN
URI

LIABILITIES

ssuance—all classes	$ 992,715.11
	8,589,008.92
	6,647,916.07
	1,758,542.40
stock dues	642,778.59
refinanced loans)	54,111.86
ck liability	$18,685,073.05
	None
d accounts payable	61,286.60
	8,830.56
erest capitalized in	
	120,000.00
rest	25,000.00
icable to stock in process	
	15,994.21
	52,204.08
	773,988.19
Participating Reserve and "B"—amounting to $170,- be realized until account "B" is paid.)	
	$19,742,376.69

s contained in the is shown below.

Group "B"]

LIABILITIES

ares at $19.30 each	$ 5,486,679.42
basis of 84.3 per cent of outstanding at date of re- per cent of such book hares of the reorganized	
losses on assets of Farm Loan Association of Mis-	928,274.50
yable	29,942.94
Savings and Loan Associa- presenting balance due on tate foreclosed by the As- red to Participating Re-	2,456,224.61
	46,317.84
	17,880.76
losses, taxes,	1,880,016.26
	$10,845,335.73

President.
y.

Wray's Column of Sport Comment Daily in the Post-Dispatch

ROEBOCKS 100 PROOF STRAIGHT WHISKEY



HERE'S PROOF that it isn't necessary to Pay $3.00 a pint for GOOD WHISKEY!

Roebock's Private Stock XXX is a 100 proof, AGED IN THE WOOD, STRAIGHT WHISKEY—not a blend of Alcohol and Prune Juice. Governmentally Sealed. Truly a mellow, mild Whiskey; quality you can trust.

$1.25 FULL PINT

If your dealer cannot supply you, phone NUL. 4811 for FREE DELIVERY.

ROEBOCK DIST. CO. - 4124 EASTON AVE.

Before you start house hunting, consult the large lists of rental properties advertised in the Post-Dispatch want pages daily and Sunday.

ANNUAL SPRING BENCH SHOW NEXT SATURDAY AND SUNDAY

Exhibition of Police Dog Work to Be a Feature of Mississippi Valley Kennel Club Event.

The annual spring Bench Show of the Mississippi Valley Kennel Club will be held next Saturday and Sunday at the Arena. There will be exhibitions each night at 8 o'clock and a Sunday matinee at 2:30.

An exhibition by German shepherds in police dog work, including high jumping, guarding and capturing prisoners, refusing tainted food and warding off attacks, will be a feature of the show. The exhibition will be under the direction of H. F. Owen of Carsonville.

At the Sunday matinee there will be a children's class in which awards will be made to the boys and girls on the excellence with which they handle their dogs in the show ring. The "best in the show" will be selected Sunday night. Entries are expected to exceed 600.

Quits Post With Crusaders.

Charles R. McClintick, investment broker, has resigned as secretary-treasurer of The Crusaders of Missouri, an organization against prohibition. He said he planned to run for a public office on the Democratic ticket at the next election.

GOLDMAN BROS.

The Oldest Furniture Store on Olive Street



OPEN NIGHTS Until 9

Established March 10, 1892

NRA MEMBER U.S. WE DO OUR PART

Our customers are satisfied, recommend us to their children and come back themselves to buy from us. Our aim is to always please the customer, as we always look for recommendations.

We Sell for CASH OR CREDIT!



Imagine! Only $77

Buys This Gorgeous $150.00 Genuine MOHAIR Bed-Davenport ENSEMBLE!

9 PIECES:
- Mohair Bed-Davenport
- Choice of Either Chair
- Elec. Clock Floor Lamp
- Big Console Mirror
- Wal. Occasional Table
- Electric Smoker Stand
- Rich Silk Pillow
- Walnut End Table

$5 A MONTH Buys It Complete!

We Trade in Your Old Furniture—Liberal Allowance!

Apex Washing Machine STANDARD MAKE!



All-Porcelain Electric Washer $49.50

We will give you a YEAR to pay for it! A very SMALL PAYMENT DOWN!

Beautiful DINNER SET INCLUDED

With Your Purchase of $10 or Over, Cash or Credit. Very Beautiful New Patterns!

Electric Refrigerator! CROSLEY

With the Famous SHELVADOR!



$99.50 Delivered, Installed and Serviced!

$5 First Payment

Balance in Easy Monthly Payments to Suit You.



SIMMONS Studio Couches Are Standard Make!

When you buy a standard make, you are buying a REAL Couch! Be sure the name SIMMONS is on it. Do not buy a cheap Couch. It will not wear and you will have to order another very soon if you do. This one is only $24.50

$1 DELIVERS!

CLEARANCE SALE of Floor Sample and Exchanged RADIOS



Very Reasonable and Very Cheap, but Very Good!

$1 WEEKLY!

Free Installation! We Take Care of You!

$14.75 AC and DC Radio	Now $ 5.00
$69.00 Crosley, 6 tubes	Now $ 9.75
$114.00 Grebe, 7 tubes	Now $15.75
$89.00 Audiola, 9 tubes	Now $19.75
$99.00 Silver-Marshall, 8 tubes,	Now $29.00
$119.00 Imperial, 10 tubes	Now $39.00

And Many Others! See Them!

1102-1108 OLIVE ST.

HARRY M. PFLAGER TOPS PERSONALTY TAX ASSESSMENTS

Return of Former Steel Company Officer Is Announced as $55,570 by Assessor Coale.

The local personal property assessments on which 1934 taxes will be based were made public by Assessor Coale late yesterday, showing the individuals, estates and corporations with the largest assessments.

At the top of the list of large personal property taxpayers this year is Harry M. Pflager, 19 Kingsbury place, former officer of the Commonwealth Steel Corporation, which a few years ago was taken over by the General Steel Castings Corporation. Pflager's return was $55,570.

The leader for the three prior years was Peter J. Pauly, 3645 Botanical avenue, president of the Pauly Jail Building Co. Pauly was fourth this year with a return of $51,220. His return last year was $68,250.

Second on the personal property list this year was Edward Mallinckrodt, 16 Westmoreland place, chairman of the board of the Mallinckrodt Chemical Works, with a return of $55,070. Mallinckrodt also was second last year with a total of $60,720.

Higbee Estate at Top.

The largest estate was that of the late Fannie H. Higbee, on which a return of $461,480 was made. The Higbee estate also headed the list last year with a return of $489,550.

First on the list of corporations was the Laclede Gas Light Co., the only public utility assessed wholly in St. Louis. The company made a personal property return totaling $2,296,100. It also led last year with a return of $2,352,300.

The City Board of Equalization will begin a four weeks' session tomorrow and will hear any complaints on the assessments as fixed by the Assessor. The board has the power to increase or decrease both personal property and real estate assessments.

The real estate assessments have not yet been made public by Coale. He said recently that there would be a delay this year because he has attempted to revise the assessment of every piece of real estate property in St. Louis in line with present economic conditions. The total assessment of both real and personal property last year, as reported to the State Tax Commission, was $1,011,091,490, including $912,613,970 on real estate and $98,477,520 on personal property. Coale thinks that the 1934 real estate assessments will be about $20,000,000 less than last year and personal property about the same as it was in 1933.

Tax Rate Past Year $2.74.

The assessments for 1934 taxes are based on the value of the property as of June 1, 1933. The tax rate last year was $2.74 for each $100 or real and personal assessed valuation. Comptroller Nolte has said that an increase of 41 cents might be necessary in this year's rate to provide funds for to meet bond obligations, but Mayor Dickman and President Neun of the Board of Aldermen, Nolte's two colleagues on the Board of Estimate and Apportionment, are opposed to any increase and Dickmann is trying to find some other sources of revenue to meet the bond obligations.

The 1934 taxes are due next September and will become delinquent after Dec. 31.

There were 16 individual personal property returns exceeding $25,000 this year, as compared with 14 last year. The returns for these 16 individuals totaled $649,490 or an average of $40,590 for each. Last year the 14 individual returns over $25,000 totaled $374,890 or an average of $41,063.

Only seven estates had returns of $100,000 this year as compared with eight last year.

As was the case last year, there are two corporations with returns exceeding $1,000,000. There are 16 corporations this year with personal property returns between $100,000 and $1,000,000 as compared with 12 last year.

In addition to Pflager and Mallinckrodt, the following individuals made personal property returns for 1934 in excess of $25,000 each:

Helen Brooks Davis, $54,090.
Ida Winkelmeyer, $51,080.
Peter J. Pauly, $51,220.
Julia M. Collin, $46,860.
Samuel C. Davis, $43,380.
Julia S. Straub, $40,520.
Mattie Johnston et al., $38,300.
Cecilia E. Walters, $37,470.
Dwight F. Davis, $31,000.
Louis A. Hoerr, $30,700.
Christopher Winkelmeyer, $30,400.
Sidney Boyle, $30,000.
Francis D. Seward, $27,690.
Conrad Mussler, $26,140.

Returns of $50,000 or more on personal property were made by the administrators of 17 estates as follows:

Fannie H. Higbee, $461,480.
Sophia Franz, $348,520.
John J. Biggs, $320,000.
Herman Baur, $240,440.
William H. N. Roring, $150,000.
Richard C. Kerens, $108,500.
L. M. Rumsey, $105,000.
Bertha L. Biedenstein, $83,780.
Eliza McMillan, $82,460.
Elizabeth Gage Hough, $82,110.
A. Mansur, $77,200.
Leopold Guggenheim, $75,000.
Leopold Locw, $75,000.
John W. Fristoe, $72,650.
Grace W. January, $67,400.
Henry C. Haarstick, $56,400.

Corporation Returns.

Corporation returns of $50,000 or more on personal property were as follows:

Laclede Gas Light Co., $2,296,100.
Pulitzer Publishing Co., $1,778,230.
Globe-Democrat Publishing Co., $658,650.
Union Electric Light & Power Co., $547,820.
First National Safe Deposit Co., $380,210.
Pullman Co., $296,390.
Southwestern Bell Telephone Co., $290,030.
Securities Investment Co., $243,940.
People's Motorbus Co., $167,470.
Franklin American Co., $140,680.
Missouri Pacific Railroad, $147,850.
First National Co., $121,990.
May Department Stores Co., $117,450.
International Shoe Co., $116,910.
Pevely Dairy Co., $111,700.
Railway Express Agency, Inc., $105,700.
Title Insurance Co. of St. Louis, $102,850.
Kroger Grocery & Baking Co., $100,860.
New Jefferson Hotel Co., $96,870.
Laclede Power & Light Co., $84,110.
Star-Chronicle Publishing Co., $80,010.
Mercantile-Commerce Co., $79,420.
Western Union Telegraph Co., $78,730.
Hotel Statler, $73,330.
Gatch Bros., Jordan & McKinney, Inc., $72,700.
Household Finance Co., $72,300.
Scruggs-Vandervoort-Barney Dry Goods Co., $68,190.
American Telephone & Telegraph Co., $60,070.
National Investment Co., $61,900.
Stix, Baer & Fuller, $55,000.
J. C. Penney Building & Realty Co., $55,000.
General Materials Co., $54,000.
Missouri Commercial Loan Association, $51,210.
Walgreen Drug Stores, $51,040.
Columbia Terminals, Inc., $50,930.
St. Louis Dairy Co., $50,130.

BLIND FOR 15 YEARS, NOW CAN DISTINGUISH COLORS

Successful Operation on Wisconsin Youth Whose Sight Was Destroyed by Tiny Pebble.

By the Associated Press.

GREEN BAY, Wis., March 17.—Clarence Hansen, 27, of Mattoon, totally blind for the last 15 years, has been enabled to distinguish light from darkness, and the contrast of colors. While he probably will never be able to see perfectly, he has an excellent chance of developing sufficiently acute sight to perform his farm work, his physician says.

When Hansen was a small boy, a minute pebble lodged in the lens of his left eye and worked itself in firmly until a fringe of matter deposited about the edge of the stone and doubled its size. The sight of the eye was lost. The other, sympathetically affected, became blind also. In the recent operation the pebble was removed and the pupil was dilated to its normal size and a plastic operation was performed on the other eye.

CHILD, MISSING A DAY, FOUND

Boy, Half Covered by Sand on Ranch, in Grave Condition.

By the Associated Press.

ELK CITY, Ok., March 17.—Sidney Gene Carr, three years old, who had been missing since yesterday, was found alive in a ravine near here today. Half covered by sand from a frigid norther that had been blowing for hours, the child was numb from cold and exhaustion and those who found him were doubtful that he would recover. He had been lost for more than 20 hours on a 1500-acre ranch eight miles northwest of this city and had been hunted by hundreds of men, women and Boy Scouts.

WOMAN GIVEN LIFE FOR KILLING PHYSICIAN

Convicted at Reading, Pa., for Shooting Dr. Paul R. Hess in Front of Office.

By the Associated Press.

READING, Pa., March 17.—Miss Frances Sepse, 27-year-old former stenographer, today was convicted of murder in the first degree by a jury which recommended life imprisonment as the penalty, for the killing of Dr. Paul R. Hess.

Miss Sepse shot Dr. Hess after he alighted from his automobile in front of his office on the night of Jan. 8. Dr. Hess had treated both Miss Sepse and her mother.

Sentence was not imposed, pending the filing of an appeal for a new trial. Defense counsel was granted four days to file the motion.

Counsel for the Commonwealth did not ask for the death penalty. Defense counsel asked the jury to acquit Miss Sepse on the ground that she was insane when she shot the physician. Miss Sepse did not testify, although urged to do so by her counsel.

A statement was admitted in evidence purporting to have been dictated by her, in which she admitted the shooting and said she shot him because she believed she "could take his sins on herself." She never publicly explained this statement.

Golden Wedding Celebration.

Mr. and Mrs. William H. Grupe will celebrate their fiftieth wedding anniversary tomorrow at their home, 9983 Riverview drive. Mr. Grupe, born in Germany, came to St. Louis in 1873. He is employed in the auditing department of the First National Bank in St. Louis. Mrs. Grupe was born in East St. Louis.

INCANDESCENT Elec. Supply Co. 1121 LOCUST ST.

FACTORY CLEARANCE SALE

To reduce stock. Electric Lighting Fixtures and Supplies lower than present wholesale prices.

1-LIGHT CEILING FIXTURE Wired complete with socket 29c



$2 White Enamel Bracket or Ceiling Light Wired Complete with Shade. Special, 59c

$5.00 WROUGHT IRON 5-LIGHT FIXTURE Wired Complete. Special $1.98



Your choice candle or 6-op type, finished in antique iron. Spread 18", length 36". Limit 2 to a customer.

CHest. 3797 Mail and Phone Orders Filled Send for Catalog



$2.50 Metal Bed Lamp Clamps on bed with 2 hooks; fits any size bed without injury to finish. Finished in ivory, green, orchid, wired complete with pull chain socket. Special 98c

$17.75 6-LIGHT LIVING OR DINING ROOM NEW INDIRECT FIXTURE SPECIAL $5.95

$14.75, as above; 5-Light Fixture $4.95



$10.00 Same Fixture 3-Light $3.95



Finished in silver or bronze with antiqued Crystal glass. Length 36-in. Spread 18-in. Wired complete with 6 lights. Special $5.95

SITE '70' 11½c gal. HIGHEST ANTI-KNOCK 3½c Tax

AUCTIONEERS AUCTIONEERS

BEN J. SELKIRK & SONS
AUCTIONEERS FOREST 5434 APPRAISERS
WEEKLY FURNITURE AUCTION
ALWAYS TO THE HIGHEST BIDDER
OFFICE AND SALESROOM—4519 OLIVE ST.
WEDNESDAY, MARCH 21. 10:30 A. M.
IN ADDITION TO REGULAR WEDNESDAY OFFERINGS, COMPLETE BEAUTY SHOP EQUIPMENT AND A NUMBER OF ORIENTAL THROW RUGS.
Do Not Fail to Attend This Sale. The Regular Custom of Hundreds.
Consignments of New and Used Furniture Received.
WHAT HAVE YOU THAT WE MAY SELL?

BANKRUPTCY AUCTION SALE
GROCERIES and FIXTURES
1745 MARCUS AVE.
THURSDAY, MARCH 22nd 10:30 A. M.
Pursuant to an order of Referee in Bankruptcy, we will sell, as indicated, small stock of Staple and Fancy Groceries, complete modern Fixture equipment and Dodge Truck.
The property will be offered in bulk and in selected detail lots. TERMS CASH.
JOSEPH T. HERZBERG, Trustee. BEN J. SELKIRK & SONS Auctioneers.

AUCTION SHOES, DRY GOODS, GENTS' FURNISHINGS AUCTION
WEDNESDAY, MARCH 21, 10:30 A. M., AT 807 LUCAS
At the above time and place, we will sell at public auction a complete line of Ladies', Men's and Children's Shoes, consisting of as follows: About 200 pairs of Men's, mostly Fortune Brand; about 500 pairs Ladies' and about 200 pairs Childrens. Also Tennis, Rubbers and Felts. Dry Goods consist of as follows: About 25 dozen Ladies' and Children's Dresses; about 25 dozen Men's and Boys' Overalls and Work Pants; about 50 dozen assorted Hosiery of all kinds; about 25 dozen Dress and Work Shirts; about 30 dozen Ladies', Men's and Children's Underwear of all kinds. Also Hats, Caps, Belts, Ties, Handkerchiefs, Infants' Goods, Swimming Suits, Pajamas, Nightshirts and all other merchandise carried in stores of above calibre. Above stock is new and clean in every detail. It will be to your advantage to attend this sale.
WILLIAM J. BROWN & COMPANY Auctioneers
GArfield 6838. 807 LUCAS AVE.

MOUND CITY AUCTION COMPANY
Auctioneers 2004-2010 DELMAR Appraisers
Regular Weekly Furniture Auction
MONDAY 10:30 A. M.—March 19th, 1934—MONDAY
Wholesale and Retail—Private Sales Daily—No Auction Thursday

BIG FURNITURE AUCTION EVERY TUESDAY
MISSOURI FURNITURE AUCTION
2907-09-11-13-15 DELMAR BOULEVARD
Cabanne 2072—GArfield 6328 Wholesale and Retail Private Sales Daily

DECLINES TO CUT FINE FOR HENRY J. OLDANI

Federal Judge Faris Disregards Plea That "Bootlegger King" Is Broke.

Henry J. Oldani, once known as the "King of St. Louis Bootleggers," who is serving two years in prison for evading taxes on a 1929 income of $392,213, is broke and cannot pay a fine, his attorney told Federal Judge Faris yesterday.

Judge Faris, however, declined to reduce Oldani's $10,000 fine to $2000, an amount which the attorney said Oldani's mother might be able to raise.

Unless Oldani is able to make some arrangement with the Government about the fine, he will be required to serve his full term, while otherwise he would be eligible for parole after serving one-third of it. If the Government were satisfied that the erstwhile bootleg king was actually without resources, it could permit him to take a pauper's oath and serve an extra 30 days to satisfy the fine.

Held in Carthage Man's Murder.
By the Associated Press.

CARTHAGE, Mo., March 17.—Victor Earl Powell, 32 years old, has been arrested in Denver in connection with the murder last March 3 of B. L. Van Hoose, Carthage capitalist, it was revealed today by a request for extradition papers. Another scuspect, Byron Wolff, 18, also of Denver, is sought, as is Glenn Harmon, brother of L. B. Harmon, Carthage cafe operator, now held here on murder charges.

Movie Actress Drops Divorce Suit.
By the Associated Press.

LOS ANGELES, Cal., March 17.—The divorce suit filed by Eleanor Hunt, motion picture actress, against Frank G. Nolan, was dismissed today at the request of her attorney, Gordon W. Levoy, who said there had been a reconciliation.

"Big Three" of Auto Industry in National Capital



—Associated Press Photo.

AMONG those at the National Labor Board's hearing in Washington, March 14, on the labor situation in the automobile industry, were these executives, left to right: E. F. FISHER of Detroit, vice-president of the Fisher Body Co.; H. H. CURTICE of Flint, Mich., Buick company executive, and W. S. KNUDSEN of Detroit, executive vice-president of General Motors. Knudsen informed the Labor Board that General Motors would not recognize any American Federation of Labor Union.

Industrial Activities Gained In Most Countries In 1933, Says National Conference Board

Revival in World Trade Since Last April but "Some Measure of Stability in Foreign Exchange Markets" Is Considered Necessary.

Post-Dispatch Bureau,
201-205 Kellogg Bldg.

WASHINGTON, March 17.—The revival that occurred in world industrial activity in the summer of 1932 was continued at an accelerated rate in 1933, according to a report on world economic conditions made public today by the National Industrial Conference Board.

The report asserts that the greatest increase in industrial production from 1932 to 1933 occurred in those countries which had suffered the greatest declines from 1929 to 1932. The physical volume of industrial production in the United States, which declined 46 per cent from 1929 to 1932, recovered 20 per cent from 1932 to 1933. The corresponding figures for Germany are 39 per cent and 12 per cent; for France 31 per cent and 12 per cent; for Sweden 21 per cent and 3 per cent, and for Great Britain 17 per cent and 3 per cent.

"In most countries," the report continues, "the recovery continued practically without interruption throughout 1933. In France the volume of production declined somewhat in the last half of the year owing to domestic political and budgetary difficulties. In the United States, industrial activity increased 72 per cent from March to July and then declined 26 per cent from July to September.

"In most countries wholesale prices either moved upward or remained stable during 1933. Price deflation of the preceding three years has been definitely stopped. This is true of most gold standard countries as well as those that have depreciated their currencies. Prices of internationally traded commodities increased rapidly from March to August, 1933, owing largely to the rush of producers and wholesalers to replenish or increase their inventories in the expectation of increased consumption. In most cases, however, consumption was disappointing, and after the peak of activity was passed in July, prices of international staples declined."

"The value of world trade," the report proceeds, "reached the low point in April, 1933. Since that time a revival has taken place. In April, 1933, the value of world trade in terms of gold was only 32.5 per cent of the 1929 average. By the end of the year the value of world trade had increased to about 37 per cent of the 1929 average.

"Trade figures for the individual countries throw no light on the effect of currency depreciation on the movement of international trade. Currency depreciation, drastic restrictions on foreign exchange transactions, and import quotas enabled most of the debtor countries in 1932 to reduce their imports and improve their balance of merchandise trade, but in 1933 the efficacy of these methods was no longer apparent.

"Revival of world trade cannot take place until some measure of stability is introduced in foreign exchange markets and most of the existing restrictions on the international movement of funds and goods are removed. The problem of currency stabilization and removal of foreign exchange restrictions is essentially a problem of foreign indebtedness, long-term and short-term.

"Great Britain, having successfully overcome its internal financial difficulties, has again entered the field of international finance. The United States is still almost entirely concerned with the extraordinary number of domestic problems raised by the complicated and far-reaching reconstruction and recovery program of the Administration. The third largest creditor country, France, is at the present moment engaged in defending the stability of its own currency. As long as those three countries do not find it possible to settle whatever differences may separate them in regard to monetary policy, there can be no hope of international action designed to stabilize foreign exchanges and remove the obstacles to world trade.

"Considerable progress was made in 1933 in the field of public finance. In a large number of countries, the budgets of the national governments have been balanced. The outstanding exceptions are the United States, Japan, Germany and Italy. In all important financial markets there is an abundance of idle funds. The short-term rates of interest are extremely low. Long-term capital markets, however, are still stagnant."

FATHER SHUTS FOLDING BED; SMOTHERS BABY

Infant Daughter of Walter Markwardt Killed in Accident in Wellston.

Failing to see his 2-months-old daughter sleeping in a folding bed, Walter Markwardt, auto mechanic, 6331 Audrey avenue, Wellston, folded the bed yesterday morning and the baby was smothered to death.

Markwardt entered the bedroom after breakfast to dress to go to work and folded the bed as he passed it. The baby, Estelle Frances, made no outcry and was not missed until Markwardt found that his wife had not taken her to the kitchen while she prepared breakfast, as usual, but had left her in the bedroom.

The baby was shut up in the bed for about 15 minutes. A physician, who arrived at the house a few minutes after the bed had been opened, pronounced her dead. Attempts at artificial respiration had failed. The Markwardts have two other children, Walter Jr., 5 years old, and Mary Jeanne, 4.

NEW TAXI STRIKE AGAINST NEW YORK COMPANY UNIONS

Leaders Show No Objection to 4000 or So Independent-Owned Cabs in City.

By the Associated Press.

NEW YORK, March 17.—Fighting company unions the Taxi Drivers' Union of Greater New York called its second general strike within a month today. There are about 5000 union members.

The strike was to go into effect at noon. During the early afternoon there were plenty of cabs on the streets. The union then started its picket lines into action. Peaceful picketing was the order of Samuel Orner, president of the drivers' union.

Orner predicted most of the company-owned cabs would be locked in garages tonight, leaving only the 4000 or so independent-owned cabs on the streets.

The strike is not directed at independent owners and drivers. They will be given stickers for identification.

His leadership was attacked by Irving Robbins, president of the Drivers' Brotherhood of New York, Parmalee Co. Chapter. This is the union organized by the cab-owning companies.

"Just let them try to get the cabs off the street when the men are starving. That's our challenge," Robbins said.

Orner declared the action today resulted from the blacklisting of members of his union after an accord was reached in the first strike for recognition three weeks ago.

Mediator Bernard S. Deutsch, president of the Board of Aldermen, announced his opposition to a company union plan. He said the city would be willing to supervise a vote of the drivers as to union preference, and urged the fleet-owning companies to avoid discrimination.

Theosophist to Give Lectures.

Fritz Kunz, theosophical leader, author and former principal of a Buddhist college in Ceylon, will give a series of lectures for one week, beginning next Sunday, at quarters of the Theosophical Society of St. Louis, 5108 Waterman avenue.

FOUR NEGROES IN A STOLEN AUTO INJURED IN CRASH

Machine Runs Into Illinois Terminal Car—Had Been Taken From Man's Home.

Four Negroes riding in a stolen automobile were injured when the automobile crashed into an Illinois Terminal System car at Cass and Hadley avenues at 12:45 a. m. yesterday.

They were taken to City Hospital No. 2 and booked by police as follows: Jesse Robinson, 4056 Cook avenue, fractured leg and scalp wounds; Joseph Dunlap, 2801 Gamble street, fractured nose; Norman Payne, 2801 Gamble street, skull injury, and Mary Payne, 3214 Hickory street, fractures of the right arm and left wrist.

The automobile was reported stolen Friday afternon by John Mason from in front of his home, 3168 Easton avenue. The Negroes had been drinking, according to hospital physicians.

First Professional Biography of
OLSEN PUPILS

Listed below are pupils who have appeared in MUNI OPERA in Chorus, Minor and Leading parts in past seasons:

Adams, Thelma — Baldwin, Ruth — Boardman, Hazel — Bolton, Margaret — Brennan, Virginia — Bruns, Clarice — Buchbaum, Helen — Burtzeff, Virginia — Carmen, Aline — Cherry, Gladys — Costas, Princess — Doll, Dorothy — Dugan, Raymond — Duncan, Russell — Ellison, Gertrude — Everding, Marie — Gehrung, Minnie — Geske, Verna — Gushliff, Wm. — Harder, Dudley — Hillstead, Francis — Hoppe, Carl — Hunter, Harry — Imry, Wilma — Law, Mildred — Mattinger, James — Maynard, Ted — Maxine, Celeste — Meeker, James — Meberghall, Otto — Nichols, Louise — Noble, Melba — O'Connell, Helen — Rober, Margaret — Pollette, Mae — Rayan, Magdalen — Rupp, Louis — Schmutzler, Era — Sergel, Rena — Stamm, Marcella — Stelzer, Cecelia — Tebbe, William — Weber, Herbert — Van Kempel, Edith — Vernan, Vincent — Vitt, Audrey

A Special Course for MUNI OPERA ASPIRANTS beginning March 20th, 8 p. m. Two weekly sessions up until auditions. Tuition $2.00 for entire course.

THORWALD OLSEN,
Master of Singing, Builder of Careers, Odeon Theatre Bldg., Grand at Finney. JEfferson 9742, FLanders 3704. Watch for next week's Biography.

PHOTOPLAY THEATRES
Pictures, News Reels and Stage Shows

LOEW'S State — LOEW'S HAS THE PICTURES! — 25¢ TO 2 PM 35¢ TO 6 PM EVERY DAY
THE VERDICT IS IN: "GREAT ENTERTAINMENT!"
Spencer TRACY Jack OAKIE
LOOKING for TROUBLE
with CONSTANCE CUMMINGS ARLINE JUDGE
TODD-KELLY COMEDY HIT. "ROBIN HOOD, JR." CARTOON IN COLOR
PETE SMITH ODDITY, "VITAL VICTUALS."

AMBASSADORS BIG Surprise

AMBASSADOR
SYLVIA SIDNEY FREDRIC MARCH in 'GOOD DAME'
35c Till 2 P.M.
STAGE: JACKIE HELLER in "Spring Frolic" with Bayes & Speck . . . Six Grand Acts!

MISSOURI
2 Features—10 Stars!
25¢ Till 2 40¢ After
Edw. Everett HORTON Edna May OLIVER in 'The Poor Rich'
Plus— 'The Crosby Case'
Wynne Gibson Onslow Stevens

20c 11 to 2 | EMPRESS OLIVE AT GRAND | 25c AFTER 2
FAY WRAY RALPH BELLAMY MARY CARLISLE
'Once to Every Woman'
COSMOPOLITAN MAGAZINE STORY
ESKIMO WIFE TRADERS
Successor to "Trader Horn" Thrills!
Mickey Mouse—Other Joyous Subjects
SMOKE IN BALCONY

UPTOWN 4900 DELMAR 25c, 12:30 to 2:00
TRIPLE UNIT PROGRAM
LIONEL BARRYMORE 'This Side of Heaven'
Lee Tracy—Sally Blane 'Advice to Lovelorn'
LAUREL & HARDY LAFFS

CROSSWORD PUZZLE
Daily in the Post-Dispatch

RITZ 3147 S. Grand Doors Open 1:30 25c to 2 P. M.
★LIONEL BARRYMORE ★FAY BAINTER ★TOM BROWN ★MAE CLARK ★UNA MERKEL
'THIS SIDE OF HEAVEN'
LEE TRACY 'ADVICE TO THE LOVELORN'
SALLY BLANE
Laurel & Hardy Comedy Scream, 'Dirty Work'

FOX 35¢ Until 2 P. M.
Now! Better Than "State Fair"
WILL ROGERS as "DAVID HARUM"
Louise Dresser Stepin Fetchit
PLUS SECOND FEATURE
JOHN BOLES in "I BELIEVED IN YOU"

MAMMOTH 7th BIRTHDAY SHOW
10 MAJOR ACTS 10
100 MUSICIANS 100
2 BIG PICTURES 2
ST. LOUIS 35¢ Till 2

ST. LOUIS AMUSEMENT CO. AND AFFILIATES

CAPITOL 6th and Chestnut — RICARDO CORTEZ in 'BIG SHAKEDOWN' JAMES DUNN in 'HOLD THAT GIRL'
W. END LYRIC Delmar and Euclid — SHENANDOAH Grand and Shenandoah — LINDELL Grand and Hebert — GRANADA 4533 Gravois
TREMENDOUS TRIPLE UNIT SHOW George Miriam Fredric Raft Hopkins March in 'ALL OF ME' James Dunn Claire Trevor in 'HOLD THAT GIRL'
BING CROSBY in 'JUST AN ECHO'
UNION Union and Easton — JOHN BARRYMORE in 'LONG LOST FATHER' EDMUND LOWE in 'BOMBAY MAIL'

AUBERT 4949 Easton — Joan Blondell in "CONVENTION CITY." KAY FRANCIS in "HOUSE ON 56TH ST."
CONGRESS 4023 Olive 20c Admis. — JAMES CAGNEY in "LADY KILLER." Plus "INVISIBLE MAN."
FLORISSANT 2138 E. Grand — EDMUND LOWE in "BOMBAY MAIL." CHAS. RUGGLES in "GOODBYE LOVE."
GRAVOIS 2631 S. Jefferson — Paul Muni-Glenda Farrell, "HI, NELLIE." Richard Dix in "ACE OF ACES" and FIRST TIME IN SOUTH ST. LOUIS Borrah Minevitch and Harmonica Rascals.
KINGSLAND 6457 Gravois — RICHARD DIX in "ACE OF ACES." WARREN WILLIAM in "BEDSIDE."
LAFAYETTE 1643 S. Jefferson — Joan Blondell in "CONVENTION CITY." KAY FRANCIS in "HOUSE ON 56TH ST." Plus JOYOUS CARTOONLAND REVUE.
MAFFITT Vandeventer & St. Louis — JOAN BLONDELL in 'CONVENTION CITY' KAY FRANCIS in 'HOUSE ON 56TH ST.' LITA GREY CHAPLIN COMEDY

MANCHESTER 4247 Manchester — PAUL MUNI in "HI-NELLIE." D. WIECK in "MISS FANE'S BABY IS STOLEN"
PAGEANT 5851 Delmar — Joan Blondell in "CONVENTION CITY." KAY FRANCIS in "HOUSE ON 56TH ST." BING CROSBY in "PLEASE."
TIVOLI 6350 Delmar — Paul Muni-Glenda Farrell, "HI, NELLIE." D. Wieck in 'Miss Fane's Baby Is Stolen' Plus BERT LAHR COMEDY.
SHAW 3901 Shaw — RICHARD DIX in "ACE OF ACES." WARREN WILLIAM in "BEDSIDE."
MAPLEWOOD 7170 Manchester — GEORGE RAFT in "ALL OF ME." James Dunn-C. Trevor 'HOLD THAT GIRL' Musical Comedy, 'OPERATOR'S OPERA'
MIKADO 5555 Easton — GEORGE RAFT in "ALL OF ME." James Dunn-C. Trevor, 'HOLD THAT GIRL' Musical Comedy, 'OPERATOR'S OPERA'

TODAY'S PHOTO PLAY INDEX

American 2400 S. Twelfth	"Should Ladies Behave?" Alice Brady, L. Barrymore. "Let's Fall in Love," Ann Sothern. Ed. Lowe. Bing Crosby, 'Please.' News Cartoon. 'Dude Bandit.'	Mat. only, Hoot Gibson.	
BRIDGE 4839 Nat'l Bridge	Adolphe Menjou, 'Worst Woman in Paris.' 'Golden Harvest.' Richard Arlen.		
Cinderella Cherokee & Iowa	Joe E. Brown in 'Son of a Sailor.' Lilian Harvey in 'I Am Suzanne.'		
FAIRY 5640 Easton	'Sitting Pretty.' Jack Oakie. 'Prizefighter and the Lady.' Max Baer and Carnera.		
Hollywood 6th & St. Charles	Claudette Colbert, 'Torch Singer.' Jean Parker in 'What Price Innocence.'		
IRMA 6324 Bartmer	Ed Wynn in "The Chief." Gary Cooper, Miriam Hopkins in "Design for Living."		
Ivanhoe 3239 Ivanhoe	10c and 20c. Miriam Hopkins, Fredric March, 'Design for Living.' James Cagney in 'Lady Killer.'	Gang Comedy. Others.	
King Bee 1710 N. Jefferson	Joe E. Brown in 'Son of a Sailor.' John Barrymore,' Counsellor at Law.'		
Kirkwood Kirkwood, Mo	'Private Life of Henry VIII,' C. Laughton. 'Horse Play,' Slim Summerville.		
LEMAY 318 Lemay Ferry Rd.	'Little Women,' No. 1 'Pirate's Treasure,' Mat. Only. Comedies, others		
Macklind 5415 Arsenal	Joan Blondell in 'Havana Widows.' E. Knapp, 'Dance Girl, Dance.' 10c and 20c.		
Marquette 1806 Franklin	'Flying Down to Rio,' Dolores Del Rio.' 'Convention City,' J. Blondell.		
McNAIR 2100 Pestalozzi	'Little Women,' K. Hepburn 'The Chief,' Ed Wynn. Mat. Candy Bars to Children.		
MELBA Grand & Miami	Will Rogers in 'Mr. Skitch.' Dorothy Wilson in 'EIGHT GIRLS IN A BOAT.'		
MELVIN 2912 Chippewa	James Cagney in 'Lady Killer,' and 'Should Ladies Behave?' No. 12 'Tarzan.'		
Michigan 7724 Michigan	Will Rogers in 'Mr. Skitch.' Irene Dunne in 'If I Were Free.' Mickey Mouse.		
Ashland 3530 Newstead	EDDIE CANTOR in 'Roman Scandals' "HOLD THE PRESS" with TIM McCOY.		
BADEN 8201 N. Bdwy.	Eddie Cantor in 'Roman Scandals.' Mary Brian. Donald Cook in 'FOG.'		
Bremen 3018 S. Broadway	Will Rogers, Zasu Pitts in "MR. SKITCH" Gene Raymond, Dolores Del Rio in "FLYING DOWN TO RIO"		
LEE 4366 Lee	James Cagney in 'LADY KILLER' with Mae Clark. "INVISIBLE MAN," Mickey Mouse.		
COLUMBIA 5357 Southwest	RICHARD DIX in "ACE OF ACES" "MISS FANE'S BABY IS STOLEN" ALSO OUR GANG COMEDY.		
HI-POINTE 1001 McCausland	Janet Gaynor-Lionel Barrymore in 'CAROLINA' LEW AYRES in 'CROSS COUNTRY CRUISE'		
MONTGOMERY Zazu Pitts.	15th and Montgomery 'MR. SKITCH,' Will Rogers. Also "EAT 'EM ALIVE."		
NEW WHITE WAY 6th & Hickory	'Counsellor at Law' with Bebe Daniels. Also 'Havana Widows,' Joan Blondell		
PALM 3010 N. Union	Jack Haley, Ginger Rogers, Jack Oakie & Fan Dancers in 'SITTING PRETTY.' Also MARY BRIAN IN 'FOG.' Matinee Only: CARTOON REVUE, including 'POPEYE'		
Princess 2841 Pestalozzi	'Little Women.' Jimmy Durante. Jack Pearl in 'Meet the Baron.' 'Powers' Mat. 1 p. m. 10c and 20c.		
Red Wing 4557 Virginia	'Blood Money' & 'Beauty of Missing Persons' 'Alice in Wonderland.' Mat. Only.		
RIVOLI 6th Near Olive	RALPH BELLAMY in 'BEFORE MIDNIGHT.' Comedies and Cartoon.		
ROBIN 5479 Robin	Joe E. Brown in 'Son of a Sailor.' Fredric March in 'DESIGN FOR LIVING.'		
ROXY 5500 Lansdowne	'As Husbands Go,' Warner Baxter, and 'Midshipman Jack.' Mat.. 'Crossfire.'		
Shady Oak CLAYTON	Marion Davies, Clark Gable, Robert Young, Jean Crosby in 'Going Hollywood,' and 'Smoky.'		
STUDIO 6218 Nat. Bridge	10c and 20c. Joe Brown in "SON OF A SAILOR." And "BLOOD MONEY."		
Temple Todd Comedy,	Clark and Carson, Fergus K. Hepburn, 'Little Women' 'Beauty and the Bus.'		
Virginia 5117 Virginia	Joe E. Brown in 'Son of a Sailor.' Victor Jory in 'SMOKY.' Mickey Mouse.		
Wellston 6236 Easton	Eddie Cantor in 'Roman Scandals.' Ray Walker, 'You Couldn't Take It.' M. Howard		
O'FALLON 4624 W. Florissant	EDDIE CANTOR in "ROMAN SCANDALS" MARY BRIAN, DONALD COOK IN 'FOG.'		
QUEENS 4704 Maffitt and Jack Oakie.	'SITTING PRETTY' Jack Haley, Ginger Rogers, Jack Oakie & Fan Dancers		
Sailsbury 3504 Salisbury	Will Rogers, Zasu Pitts in "Mr. Skitch" Gene Raymond, Dolores Del Rio in "Flying Down to Rio"		

ROOMS from $40 monthly
HOTEL KINGSWAY
Look to the coming Summer-ful, a home at the Kings-Way. How delightful. Muny Opera, golf, tennis courts, canoeing, baseball . . . Summer diversions and sports almost in your front yard. Arrange now for a cool, comfortable room at these unusually attractive rates.
Try a Wine Dinner In the Stately Empire Room
Opposite Forest Park Under Schimmel Direction
HOTEL KINGS-WAY
KINGSHIGHWAY at W. PINE

WE MAKE OUR OWN PAINT FROM FACTORY TO YOU

Our Best High-Grade House and Floor Paints, Gal. $2.40
Our special high gloss Paint and Varnish, Gal. $1.25
Spar Varnish, Gal. $2.25
"Four Hour" Enamel . . . Gal. $1.75
"Four Hour" Ename . . . Quart $1.25
Why waste money on cheap Paints? Buy our best!

Our own compound white lead, 100 lbs. $7.50
We have Dutch Boy and Eagle White Lead in all sizes.
Pure Linseed Oil Gal. 85c
Pure Turpentine Gal. 70c
Flat Wall Paint, Gal. $1.25
Barn paint, red, grey, brown, green . . . Gal. 75c
We have made Paint since 1896. FREE city delivery.

MECHANIC'S PAINT CO. Niemann's
715 FRANKLIN AV. GA 6820

All Stocks REDUCED!
Union-May-Stern Exchange Store, 616-18 Franklin Av.
Store Open 'Til 9 O'Clock P. M.

In all sincerity we advise you to hurry if you want to share in this greatest of all bargain events. It is only because we are overstocked at this store that we are making such extreme sacrifices, but values like these can't last long. So act quickly!

2-Pc. LIVING-ROOM SUITES Orig. to $200* $50.00
9x12 AXMIN. & VELVET RUGS Orig. to $35* $4.95
REFRIGERATORS ALL KINDS Orig. to $25* $2.95
TWIN-SIZE STUDIO COUCHES Orig. to $29.75 $9.95
PORCELAIN GAS RANGES Orig. to $60* $50.00
METAL BEDS FULL or TWIN Orig. to $12.50 $2.95
VELOUR DAY BEDS Orig. to $65* $4.95
Upright Phonographs Orig. to $100* $19.95
FLOOR LAMPS WITH SHADES Orig. to $15 $2.95
NEW HEAVY MATTRESSES $7.50 Values $4.89
2-PC. BED-DAVENPORT SUITES Orig. to $200 $29.75
3-PIECE BEDROOM SETS Orig. to $99 $29.75
Easy Chairs and Rockers Orig. to $35* $10.00
2 and 3 Piece DAVENETTE SETS Orig. to $95* $39.95

Day-Beds With Pads . . Orig. to $45* $7.95
Bedroom Benches . . . . Values to $3 $1.29
Dressers . . . . . Orig. to $25* $4.95
Metal Folding Cots . . . Orig. to $7.50* $1.95
New Coil Springs . . . . . $7.95 Values $4.89
New Felt-Base Rugs . . . $8.95 Values $5.89
4-Pc. Mah. Bedr'm Set . . Orig. $175* $49.00
3-Pc. Bedroom Set New, $59.50 Value $38.95
Walnut & Oak Buffets . Orig. to $49* $2.95
Odd China Cabinets . . . Orig. to $35* $1.00
Oak High Chairs . . . . . $1.50 Values 79c
Infants' Bassinets . . Orig. to $12.50* $1.95
Ladies' Writing Desks . Orig. to $35* $2.95
9-Pc. Wal. Dining Suite . Orig. $175* $88.00
8-Piece Dining Suite . . . . Orig. $99* $29.75
8-Pc. Wal. Dining Suite . Orig. $125* $49.75
Bedroom Chairs . . . . . Values to $10 $1.95
Walnut Cedar Chests Orig. to $22.50* $9.95
Occasional Tables . . . . $6.50 Values $2.95
New Walnut Secretaries . $30 Vals. $17.95
Walnut Telephone Sets . Orig. to $9* $1.95
Odd Dining Chairs . . . . $7.50 Values $1.69
Lounge Chairs & Ottomans . Orig. to $35* $14.95
New Oak Kitchen Chairs . $2.50 Vals. $1.39
New Pictures . . . . . $1.50 Values 79c
5-Pc. Breakfast Sets Orig. to $29.75* $13.95
Kitchen Cabinets . . . . Orig. to $35* $7.95
Baby Carriages . . . . . Orig. to $35* $4.95
2 & 3 Pc. Fiber Sets . . . Orig. to $79* $4.95
Phonograph Records . . . . . 12 for 25c
Living-Room Sets . . . . Orig. to $175* $39.00
*When New.

Union-May-Stern Exchange Store
616-18 Franklin Av.

SITE '70' 11½c Gal. HIGHEST ANTI-KNOCK 3½c Tax

AMUSEMENTS

DON'T FAIL TO SEE AND HEAR!
BURTON HOLMES
FAREWELL TRAVEL TALK
THE NEW ITALY
OF BENITO MUSSOLINI
The Rejuvenated ITALY OF TODAY
NAPLES—POMPEII—AMALFI
TRANSFORMED ROME
VENICE—FLORENCE—MILAN
THE ITALIAN LAKES
● THE ODEON ●
Tomorrow, Monday Eve.
Tickets AEOLIAN CO., 1004 Olive St. Prices 50c, 75c, $1.00, $1.50, Inc. Tax.

AMUSEMENTS



KATHARINE CORNELL
With BASIL RATHBONE
ROMEO and JULIET
CANDIDA By G. Bernard Shaw
Mon., Fri. Evgs. Sat. Mat. — Tues. and Sat. Evgs. — Wed., Thurs. Evgs., Wed. Mat.
THE BARRETTS OF WIMPOLE STREET
AMERICAN Nights 8:15 Mats. 2:15 Week Beg. TOMORROW NIGHT

MUNICIPAL OPERA HOUSE

Sat. eve., Apr. 21, AIDA: Martinelli, Rethberg, LaMance, Frigerio, Guidi. Mon. Eve., Apr. 23, CAVALLERIA—PAGLIACCI: Chamlee, Roosevelt, Martinelli, Rethberg, Frigerio. Wed. Eve., Apr. 25, BUTTERFLY: Rethberg, Chamlee, Ornstein, Engelman. Sat. Eve., Apr. 28, IL TROVATORE: Martinelli, Rethberg, LaMance, Frigerio, Guidi. Sat. Eve., May 5, LA BOHEME: Bori, Chamlee, Trevisan, Frigerio, Monroe, Oliviero, Frigerio, Gennaro Papi, Conductor.
Season seats for five subscription performances on sale NOW. $25, $12.50, $10, $8, tax exempt, at GRAND OPERA COMMITTEE headquarters, 7233 Jefferson Hotel, GArfield 1357. Guy Golterman, Director. Steinway Piano Used.

GARRICK
6TH & CHESTNUT—SPICY BURLESQUE
PHONE MAIN 265!—WE HOLD TICKETS
NOW PLAYING—
ADRIANN
Beautiful Armenian Dancer
JERRIE MAYER
(FROM GAYETY, WASHINGTON)
GIRLS from the FOLLIES
46 PEOPLE 46
EVELYN MYERS HELD OVER
FIRST SAT. WALLY VERNON

Lost Articles Recovered!

Really remarkable stories of the recovery of valuable articles lost have been told when the loss was promptly advertised in the Post-Dispatch Want Ad columns. Call MAin 1111 for an ad-taker.

Ford Car Deliveries Gain 65 Per Cent for Ten Days in March

Demand Growing at Greatest Rate Known Here, Branch Manager Reports.

Demand for automobiles is increasing at the greatest rate in the history of the St. Louis Ford branch, according to M. N. Johnson, manager, whose dealers in this area showed a 65 per cent increase in deliveries to customers in the first 10 days in March over any 10-day period in 1933.

"Reports from Wayne County, Michigan, in which Detroit lies, indicate that Ford V-8 cars tripled the sales of their nearest competitor," continued Johnson. "In February, 2208 Ford V-8's were sold in the home of the automobile industry, according to official registration figures of the State.

"Wayne County figures are considered significant because they are believed to reflect the automotive buying trend for the entire United States.

"In the metropolitan St. Louis area, on the basis of our present rate of sales in the first two months and 10 days of this year, Ford dealers will sell three times more Ford products than have ever been sold in one year in this territory since the V-8 Ford was first introduced. "The fact that the demand for new automobiles is steadily increasing, practically assures Ford dealers here of passing any March sales in their history."

Viemeyer Declares Auto Mechanic Must Be Service Specialist

The operation of the employment service for mechanics by the F. S. Viemeyer Co. has brought out the fact that there is a lack of men trained for the specialized service operation in demand today.

It has been impossible to fill certain jobs because of the many applicants few are qualified in special operations such as motor tune-up, electrical work, carburetor work, wheel aligning and modern brake work.

"If there are any men really qualified in this work we believe they can find employment," F. S. Wiemeyer says. "In the event men looking for work are not qualified they should make an effort to acquire this experience, because the operations on modern automobiles are highly specialized and men must be trained if they are going to properly service these cars."

City Auto Licenses Can Be Gotten Today

Due to the congestion and number of motorists who have been unable to get their city licenses, the Midwest Auto League, 3964 Washington avenue, will remain open all day today until 6 p. m. for the convenience of automobile owners.

The new 1934 Au... and the public is... and buy them—

You *other* car... find out right no...

You must com... Auburn because... *compare your car...*

You saw the tho... gathered around... Auburn cars at t...

You are impre... Auburn does *not*...

You have hea... have a roadabili... steadiness and a... bined with a safet... surpassing any a...

You have longe... Auburn (builder... Stock Cars) has... its previous star... performance.

Well, here's yo... out.

We invite you... salesmen, too.

Because your... *are* finding out.

So come and... and see how Aub... of other cars.

See how Aub... out" of driving.

Woesthaus Motor C...
804 St. Louis St., East St...
BRidge 3227...

416 V...

Ford Car Deliveries Gain 65 Per Cent for Ten Days in March

Demand Growing at Greatest Rate Known Here, Branch Manager Reports.

Demand for automobiles is increasing at the greatest rate in the history of the St. Louis Ford branch, according to M. N. Johnson, manager, whose dealers in this area showed a 65 per cent increase in deliveries to customers in the first 10 days in March over any 10-day period in 1933.

"Reports from Wayne County, Michigan, in which Detroit lies, indicate that Ford V-8 cars tripled the sales of their nearest competitor," continued Johnson. "In February, 2208 Ford V-8's were sold in the home of the automobile industry, according to official registration figures of the State.

"Wayne County figures are considered significant because they are believed to reflect the automotive buying trend for the entire United States.

"In the metropolitan St. Louis area, on the basis of our present rate of sales in the first two months and 10 days of this year, Ford dealers will sell three times more Ford products than have ever been sold in one year in this territory since the V-8 Ford was first introduced.

"The fact that the demand for new automobiles is steadily increasing, practically assures Ford dealers here of passing any March sales in their history."

Wiemeyer Declares Auto Mechanic Must Be Service Specialist

The operation of the employment service for mechanics by the F. S. Wiemeyer Co. has brought out the fact that there is a lack of men trained for the specialized service operation in demand today.

It has been impossible to fill certain jobs because of the many applicants few are qualified in special operations such as motor tune-up, electrical work, carburetor work, wheel aligning and modern brake work.

"If there are any men really qualified in this work we believe they can find employment," F. S. Wiemeyer says. "In the event men looking for work are not qualified they should make an effort to acquire this experience, because the operations on modern automobiles are highly specialized and men must be trained if they are going to properly service these cars."

City Auto Licenses Can Be Gotten Today

Due to the congestion and number of motorists who have been unable to get their city licenses, the Midwest Auto League, 3954 Washington avenue, will remain open all day today until 6 p. m. for the convenience of automobile owners.

Official Car for Auditorium Exhibit



Official car for the Municipal Auditorium dedication program—a 1934 Ford V-8 cabriolet. James Darst, manager of the new Auditorium, was photographed with the Ford when he came out to inspect it. A large fleet of Ford V-8's will be operated by St. Louis Ford dealers as courtesy cars, to carry visitors back and forth from the St. Louis on Parade Exposition, April 14-28.

'Human Ford' Coming For New Auditorium Dedication Exposition

In addition to the "human Ford" and "steel mule" made up of Ford parts, the exhibit of the Ford Motor Co. at "St. Louis on Parade," the city-sponsored exposition feature of the dedication of the Municipal Auditorium, April 14 to 28, will include a tunnel for demonstrating safety glass, a glass motor showing the mechanical operation of every part of a Ford power plant, a Ford car suspended in the air by a Ford wheel and numerous other features, according to M. N. Johnson, local Ford Co. manager.

The display will occupy 15,000 square feet of space at the southern end of the exhibiton hall, by far the largest space taken by any of the more than 70 exhibitors to date, according to William H. Eiseman, managing director of the trade and merchandising show.

Other features of the exhibit, which is being constructed in Detroit for the Ford display at the Century of Progress Exposition and will be sent to Chicago immediately after the conclusion of the dedicattory exposition hare, will include a cutaway pleasure car chassis; a cutaway full floating truck axle; twisted parts showing the fatigue strength of axles, wheels, radius rods and the like; a Ford body supporting a Ford car; improvements in crank and cam shafts since the old Model "T"; a complete display of all parts that go into a reconditioned motor; demonstration how steel used in Ford cars withstand heat, and a device showing four-wheel free action.

Dodge's engine comes by part of its greater serviceability this year as a result of larger engine bearing areas.

Cool Weather Good Time to Start New Tires, Kemmerer Says

Many motorists are buying tires earlier than usual this year, according to Goodyear dealers.

"There are a number of factors that enter into the general improvement of the tire business," says George Kemmerer, St. Louis manager of Goodyear Service, Inc.

"A main reason, perhaps, is that prices of all commodities are on the upswing, and there is no doubt but retail tire prices will climb by spring.

"Crude rubber and raw cotton are higher and wages are being increased in the factories. There is every indication that prices will continue to advance and motorists appreciate that they can effect real savings by making their tire purchases now.

"The tire factories are working heavier schedules than usual for this time of the year to meet the demand.

"Another reason that more tires are being bought is that the public is beginning to realize the importance of using new tires in the winter. A new tire gives maximum anti-skid protection on wet or icy streets, and at the same time gives longer wear when broken in at the lower temperatures of the winter season.

"Experience has proved that tires first put in service during the winter show little appreciable wear by spring and are almost as good as new tires for service in the hot summer months. All things considered, the present is a logical time to invest tire dollars to assure the greatest return for the amount expended."

Buick's transmission is the all-silent type. Even the reverse gears are helically cut to assure noiseless operation.

JOINS EXECUTIVES OF MILTON OIL CO.



E. J. SIMON,

WHOSE appointment as manager of the commercial department of the Milton Oil Co., is announced by C. M. E. Reeves, vice-president of the Milton Oil Co. of St. Louis. Simon was formerly connected with a large local oil concern. He succeeds A. A. Hodge, who has been promoted to division sales manager of the Milton Oil Co. Hodge will continue his contacts with St. Louis commercial accounts. The change, Reeves said, was necessitated by growth of business for this relatively new department. The Milton Oil Co. is the distributer of Dixcel scientifically lubricated gasoline and petroleum products.

New Ford Commercial Cars and Trucks Seen at Special Display Here

Thousands of truck and motor fleet owners visited the special invitational display of commercial cars and trucks Saturday at the Ford branch, 4100 Forest Park boulevard.

The invitational display will be continued tomorrow. On Tuesday it will be thrown open to the public. At that time anyone interested in motor trucks and lowered costs of operating them may visit this display.

M. N. Johnson, St. Louis manager for the Ford Motor Co., under whose direction the display is being staged, has just returned from a trip through Illinois and Missouri where he told his dealer organization of the program worked out by the Ford company to assist truck owners to carry on their transportation business at greatly reduced costs during the coming years.

How the New La Salle Cars Look



Four-door sedan model of the 1934 La Salle eight which is being shown for the first time in St. Louis. Its streamline design is unique, and has attracted favorable comment throughout the country.

New La Salle Car, Wholly Different From the 1933 Line

The 1934 Models Now Displayed Here Have Bodies by Fleetwood.

The first new La Salle car of the first 1934 production is now on the salesroom floor of the Oliver Cadillac Co., 4100 Laclede avenue. This is the first showing in St. Louis of the new 1934 La Salle, as during the Auto Show in January only enough completed La Salle cars were available for the National shows in Chicago and New York and these dates conflicted with St. Louis Auto Show. Due to this fact the Cadillac factory shipped No. 1 complete La Salle car to St. Louis.

It was the center of attraction at the National shows and represents a new design. It is new in practically every respect from the previous La Salle car, having a straight eight engine with new standards of power and performance and all bodies by Fleetwood only. Heretofore Fleetwood bodies were used principally on special Cadillac 8, 12 and 16 chassis. So their use on La Salle distinguishes the car from anything in its price class.

Other new features of the car are down-draft dual carburetion, thermal control of cooling circulation, "knee-action" front wheels, center-point steering, hydraulic brakes, and small wide air balloon tires.

The La Salle car is entirely built in the Cadillac factory by the same departments and personnel as the Caddilacs.

The upholstery used is a beautiful imported heather mixture.

The car delivers for less than $1800 complete in St. Louis, the Cadillac Motor Co. being the only builder today of high grade, high priced cars that also build a smaller edition of its finest and highest priced cars for the medium priced field. Since the La Salle was placed on the floor Saturday morning, Guy Oliver reports, nine orders were actually signed for various models, the Wacker-Holderle Undertaking Co. being the first to place an order.



Front view of the 1934 La Salle eight, which has "knee action" independent front springing and numerous engine and body refinements, as well as something new in streamlining.

Continental, which still has one of the most distinctive front spring arrangements even in these days of independent springing, has adopted a modification that is an absolute safeguard against front wheel wander or tramp.

Tire and Battery Dealers Will Meet Tomorrow Night

The next regular meeting of the Greater St. Louis Tire and Battery Dealers' Association will be held at the Melbourne Hotel at 8 o'clock tomorrow night.

Pressure is being applied by the association to NRA authorities to hasten adoption of the retail tire and battery dealers' code.

L. C. Haworth, general secretary of the Y. M. C. A. for the St. Louis district, will speak on "He Can Take it! or What Have you?"

Skelly Guarantees Milage With Its New Aromax Gasoline

Proper Mixture With Air for Economy and Power Said to Be Insured by "Tailor-Made" Method.

A new Skelly Aromax gasoline, "tailor-made" on a new principle for greater mileage, is just being introduced in the St. Louis territory. Using this gasoline, it is said, it is not necessary to change carburetor adjustments as the gasoline is made on a scientific plan to insure the proper mixture of air for best acceleration and economy. Aromax is being introduced also on a money back mileage guarantee.

"In test car runs," according to W. F. Schierholz, president of the Fuel Oil Co., 4470 Duncan avenue, Skelly distributer, "the Skelly engineers confirmed the opinion of leading oil technologists that one gallon of gasoline, with good carburetor adjustment, combines most efficiently with 7800 gallons of air.

"Skelly research men, having the advantage of making up special gasolines for different communities, then tailor-made Skelly Aromax for this correct air-mix. Tests proved the economy of this tailor-made method. So Skelly decided to introduce the air-mix gasoline on a money back basis.

"Previously Skelly offered guaranteed quick starting with Skelly Aromax gasoline, and guaranteed perfect lubrication with its tailor-made Tagolene motor oils. The newspaper advertising of these products has resulted in such large sales increases that Skelly again is using newspaper space to announce its new gasoline mileage guarantee."

"Skelly first gave both high test and high anti-knock value in one gasoline. Skelly was the first to tailor-make gasoline, and the first to guarantee easier starting. Now it is the first to guarantee gasoline mileage on the basis of returning a motorist's money if any other gasoline gives greater mileage when mileage is compared under fair conditions and good carburetor adjustment."

Triangle Auto Co. Moves Into Larger Building on Gravois

The Triangle Auto Co., dealer in Dodge and Plymouth cars, formerly at 5621 Gravois avenue, has moved to a larger building at 3100 Gravois avenue.

This building contains over 14,000 square feet. It has been newly decorated and refurnished with a large sales room as well as a complete line of parts and service to take care of Dodge and Plymouth cars.

The concern is owned by Al Jenn and Homer Dyson, who have been in the automobile business for a number of years and are well known on the South Side. They also have established a used car lot at 3151 Gravois.

Come On You Competitors—

The new 1934 Auburn cars are here—and the public is coming to see, drive and buy them—

You *other* car dealers might as well find out right now what Auburn has.

You must compete against the new Auburn because buyers are going to *compare your car with Auburn.*

You saw the thousands of people who gathered around and admired the new Auburn cars at the Auto Shows.

You are impressed by the fact that Auburn does *not* use Knee Action.

You have heard that Auburn cars have a roadability—a smoothness—a steadiness and a riding comfort, combined with a safety and ease of handling, surpassing any and all other 1934 cars.

You have longed to verify reports that Auburn (builder of World's Champion Stock Cars) has for 1934 eclipsed all its previous standards for speed and performance.

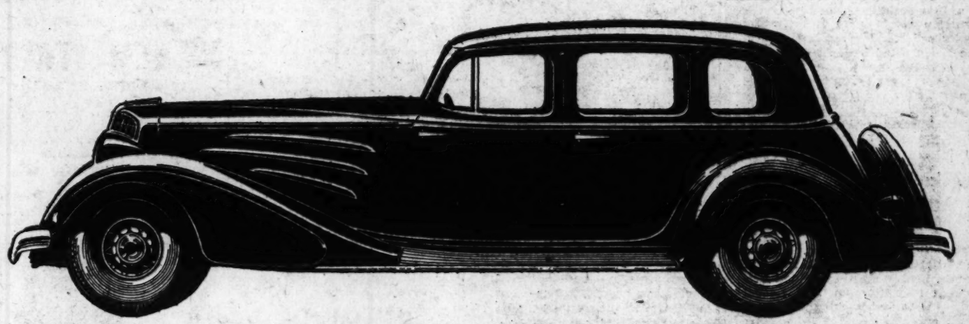
Well, here's your opportunity to find out.

We invite you. Bring your retail salesmen, too.

Because your prospective customers *are* finding out.

So come and get behind the wheel, and see how Auburn accelerates *ahead* of other cars.

See how Auburn "takes the work out" of driving.



Drive into a curve at 60, 70 or more miles an hour and see how Auburn clings to the road; does not side-sway or lean.

Both in advertising, and by word of mouth, you have asked the public to believe many extremely broad and emphatic claims for the riding qualities of the car you are selling.

And you have driven your car and demonstrated it over rough roads, on turns, etc.

Now we challenge you—

Drive a 1934 Auburn and go over the *same* route. You will be amazed at the difference, in the way the Auburn handles, and the superior way it performs.

Auburn gives you smooth, comfortable riding ease without "baby buggy" bouncing up and down.

Auburn gives you a steady, secure sense of control and safety at all times.

There is a *firmness* about Auburn's performance on the road—*but no stiffness!*

There is a *rigidity* in Auburn's frame that gives assurance of strength and durability—*without hard riding!*

We hope you accept this invitation—but whether you do or not, the public is going to find out that *every word of this advertisement is true.*

And car buyers are going to learn *more* about the new Auburn—

They are going to be *amazed at the economy* of Auburn's operation.

And they are going to get *the greatest thrill they have ever had in any motor car* when they operate Auburn's improved Dual-Ratio—which gives the driver the choice of two different rear axle gear ratios. This *proven* improvement alone is sufficient to place Auburn far ahead, as the most advanced car on the market.

Car buyers are also going to find out that Auburn offers matchless body comforts, wider seats—more leg room and head room.

And—but come and see for yourself Auburn's many, many improvements and betterments.

Some of the Improvements That Are Responsible for Auburn's Great Value:

New Unit Welded Steel Construction Bodies, quiet, safe, enduring ... New Controlled Ventilating System with exclusive advantages ... Dual-Ratio with shift lever on steering wheel ... X-plus-A Box Section Frame providing rigid protection against torsional twists ... Hydraulic Brakes ... New Type Double-acting Shock Absorbers ... Ride Stabilizer that prevents side-sway or body roll ... Power Booster for brakes ... Needle Bearing Universal Joints that require lubrication only once in two years of average driving ... Metal Spring Covers ... Insulated Bodies ... 8¼ cubic feet of baggage space behind rear seat ... Rainproof Cowl Ventilator ... Combination Ignition and Steering Gear Lock ... Automatic Heat Control.

AUBURN $695 AND UP

6 Cylinder Models (120" Wheelbase) $695 to $845; 8 Cylinder Models (126" Wheelbase) $845 to $1225; Below 12 Models $1,095 to $1545
All prices at the factory, subject to change without notice.
Equipment other than standard, extra.

AUBURN AUTOMOBILE COMPANY, AUBURN, INDIANA
Division of Cord Corporation

Woesthaus Motor Co., Inc., 804 St. Louis St., East St. Louis, Ill. BRidge 3227

Morris Adler, 416 Vermont St., Quincy, Ill.

FRAMPTON SALES CO., 3317-3319 Locust St. NEWSTEAD 0340

Distributor for Auburn Automobiles in St. Louis and Vicinity

Ost Motor Sales, 3620 Gravois, PRospect 2500

Sanders Garage, Thayer, Ill.

AY THEATRES
Reels and Stage Shows

AMBASSADORS BIG Surprise
AMBASSADOR
SYLVIA SIDNEY
FREDRIC MARCH
in 'GOOD DAME'
35c Till 2 P.M.
STAGE:
JACKIE HELLER
in "Spring Frolic"
with Bayes & Speck
Six Grand Acts!
MISSOURI
2 Features—10 Stars!
25c Till 2 40c After
Edw. Everett HORTON
Edna May OLIVER
in 'The Poor Rich'
Plus—
'The Crosby Case'
Wynne Gibson Onslow Stevens

UPTOWN 4900 DELMAR 25c. 12:30 to 2:00
TRIPLE UNIT PROGRAM
LIONEL BARRYMORE
'This Side of Heaven'
Lee Tracy—Sally Blane
'Advice to Lovelorn'
LAUREL & HARDY LAFFS

★FAY BAINTER ★TOM BROWN ★MAE CLARK ★UNA MERKEL
S SIDE OF HEAVEN'
'ADVICE TO THE LOVELORN'
Hardy Comedy Scream, 'Dirty Work'

UIS AMUSEMENT CO.
AND AFFILIATES
RICARDO CORTEZ in 'BIG SHAKEDOWN'
JAMES DUNN in 'HOLD THAT GIRL'
TREMENDOUS TRIPLE UNIT SHOW
George Raft, Miriam Hopkins, Fredric March in "ALL OF ME"
James Dunn, Claire Trevor in 'HOLD THAT GIRL'
BING CROSBY in 'JUST AN ECHO'
JOHN BARRYMORE in 'LONG LOST FATHER'
EDMUND LOWE in 'BOMBAY MAIL'

MANCHESTER 4247 Manchester
PAUL MUNI in "HI-NELLIE." D. WIECK in "MISS FANE'S BABY IS STOLEN."
PAGEANT 5851 Delmar
Joan Blondell in "CONVENTION CITY." KAY FRANCIS in "HOUSE ON 56TH ST." BING CROSBY in "PLEASE."
TIVOLI 6350 Delmar
Paul Muni-Glenda Farrell, "HI, NELLIE." D. Wieck in 'Miss Fane's Baby Is Stolen' Plus BERT LAHR COMEDY.
SHAW 3901 Shaw
RICHARD DIX in "ACE OF ACES." WARREN WILLIAM in "BEDSIDE."
MAPLEWOOD 7170 Manchester
GEORGE RAFT in "ALL OF ME." James Dunn-C. Trevor 'HOLD THAT GIRL' Musical Comedy. 'OPERATOR'S OPERA.'
MIKADO 5955 Easton
GEORGE RAFT in "ALL OF ME." James Dunn-C. Trevor, 'HOLD THAT GIRL'
JOAN BLONDELL in 'CONVENTION CITY'
KAY FRANCIS in 'HOUSE ON 56TH ST.'
LITA GREY CHAPLIN COMEDY

HOTO PLAY INDEX

MONTGOMERY 15th and Montgomery — 'MR. SKITCH,' Will Rogers, Zazu Pitts. Also "EAT 'EM ALIVE."
NEW WHITE WAY 6th & Hickory — 'Counsellor at Law' with Bebe Daniels. Also 'Havana Widows,' Joan Blondell.
PALM 3010 N. Union — Jack Haley, Ginger Rogers, Jack Oakie & Fan Dancers in 'SITTING PRETTY.' Also MARY BRIAN IN 'FOG.' Matinee Only: CARTOON REVUE, including 'POPEYE'
PARK 3145 Park — 10c and 20c. Herbert Marshall, 'Solitaire Man.' C. Farrell, 'Girl Without a Room.'
Pauline 5000 Claxton — All-Star Cast' Double Program. 'Flying Down to Rio,' and 'Eight Girls in a Boat.'
Princess 2841 Pestalozzi — 'Little Women.' Jimmy Durante, Jack Pearl in 'Meet the Baron.' 'Popeye.' Mat. 1 p. m. 10c and 20c.
Red Wing 4557 Virginia — 'Blood Money' & 'Bureau of Missing Persons.' 'Alice in Wonderland.' Mat. Only
RIVOLI 6th Near Olive — RALPH BELLAMY in 'BEFORE MIDNIGHT.' Comedies and Cartoon.
ROBIN 5479 Robin — Joe E. Brown in 'Son of a Sailor.' Fredric March 'DESIGN FOR LIVING.'
ROXY 5500 Lansdowne — 'As Husbands Go,' Warner Baxter, and 'Midshipman Jack.' Mat., 'Crossfire.'
Shady Oak CLAYTON — Marion Davies, Bing Crosby in 'Going Hollywood,' and 'Smoky.'
STUDIO 6218 Nat. Bridge — 10c and 20c. Joe Brown in "SON OF A SAILOR." And "BLOOD MONEY."
Temple Todd Comedy, 'Beauty and the Bus.' — Clark and Carson, Ferguson, K. Hepburn, 'Little Women.' Serial.
Virginia 5117 Virginia — Joe E. Brown in 'Son of a Sailor.' Victor Jory 'SMOKY.' Mickey Mouse.
Weliston 6226 Easton — Eddie Cantor in 'Roman Scandals.' Ray Walker, 'He Couldn't Take It.' M. Mouse.
O'FALLON 4026 W. Florissant — Eddie Cantor in "ROMAN SCANDALS" MARY BRIAN, DONALD COOK IN 'FOG.'
QUEENS 4704 Maffitt and Jack Oakie. — 'SITTING PRETTY' Jack Haley, Ginger Rogers. 'COUNSELLOR AT LAW.'
Salisbury 2503 Salisbury — Will Rogers, Zasu Pitts in "Mr. Skitch" Gene Raymond, Dolores Del Rio in "Flying Down to Rio"
RICHARD DIX in "ACE OF ACES" "MISS FANE'S BABY IS STOLEN" ALSO OUR GANG COMEDY.
Janet Gaynor-Lionel Barrymore in 'CAROLINA' LEW AYRES in 'CROSS COUNTRY CRUISE'

Ford V-8 Tested to Prove Economy as Well as Speed

Firmness of Car in Rounding Corners at Speed Especially Impresses Driver.

A test of the new 1934 Ford V-8 recalls many memories, and one in particular to Herbert D. Wilson, automobile editor of the Chicago American. Writing of his experience with one of the new Ford models, he says:

"In the fall of 1919, I was in the oil fields near Beggs, Ok. At that time many of the roads were little more than trails cut through the countryside by heavy wagons carrying pipe. They were irregular and with no grading. There were frequent holes from one to two feet deep. In a rain, these trails became seas of mud.

"There the name Ford was synonymous with dependability, and there were hourly opportunities for proof.

"One trip I can remember quite well, from a nearby town back to the field, was made in absolute darkness in a Model T Ford from which the headlamps had been stolen. So difficult was it to see, that one of the men walked ahead of the car with a five-gallon tin can, the bright surface of which could just be seen indicating the center of the road. Suddenly the man disappeared.

"We presently found where he had gone, because the whole car fell into a six-foot deep ditch dug for a pipe line. No one was hurt. Fortunately, nearby were some telegraph poles lying on the ground ready to be put up.

Out of the Hole and Away.

"Placing the end of one of these beneath the car and using another as a fulcrum, we levered the car out of the hole and started on.

"This is only one personal experience among thousands of stories in which the Ford 'went through.' The reason I mention this episode is that it brings to mind the similarity between the old Model T and the new 1934 Ford.

"Dependability, stamina and economical operations are attributes that may be applied to both old and new models. But here the comparison stops, for style, speed, comfort and economy are outstandingly present in the new 1934 models.

1934 Ford Has 92 H. P.

"I drove the new 1934 Ford 82 miles an hour with ease, and felt that it could have done 90 or better. Much of this added speed is due to the new down-draft carburetor and dual manifold which provides 12 per cent more power than was produced last year.

"The manifold is an over-and under type. That is, each manifold feeds the two center cylinders of one bank and the two end cylinders of the other. In other words, each manifold feeds a four-cylinder engine. The manifold is combined with the valve chamber cover as heretofore.

"The V-eight cylinder engine develops 92 horsepower at 3300 r. p. m. having a bore and stroke of 3 1-16 by 3¾, with a compression ratio of 6.33 to 1.

"Strange as it may seem, this powerful, high speed motor is actually more economical than the old Model T. The new carburetion system and other engine refinements not only give better gasoline mileage, but also save on oil consumption and insure smooth operation at all speeds.

"Particularly is this true in high speed driving, and as high as 20 miles per gallon can be achieved while traveling consistently at 45 miles per hour.

Security on the Curves.

"On the open road, I was particularly interested in bringing the car into the curves at 60 miles an hour and higher to note the firmness of the ride. There certainly was no feeling of insecurity. It was a stable feeling without rigidity—a solid ride without being stiff.

"Perhaps this is the reason why Fords have been such favorites of stock car racing drivers on the small dirt tracks. The ability to hold the road at high speeds and negotiate turns requires unusual balance and roadability.

"The increase in top speed has, therefore, been achieved without the sacrifice of safety, and permits driving at comparatively high speeds without increased risk and with less engine strain."

Attractive Interiors.

"The engine in the new models will run twice as long as heretofore before valve grinding is necessary, because of the adoption of high tungsten chrome exhaust valve seat inserts and chrome nickel alloy exhaust valves.

"The interior of the new car is especially attractive, for here comfort, foot room and seat width have been particularly stressed. New style, deeply cushioned individual front seats are used in the Tudor. Both seats tilt forward and the driver's seat is adjustable. Both instrument board and instrument panel have a grained mahogany finish on the de luxe jobs, which blends harmoniously with the rich seat coverings and interior trim.

"All body styles have safety glass windshields, while the de luxe bodies have safety glass throughout.

New Type Ventilation.

"Looming large in the 1934 improvements is the new Ford ventilation system, which is built into the body and which permits clear vision, prevents drafts and provides the desired amount of fresh air in any weather. I think this ventilation system is one of the most efficient systems that I have yet seen.

"The whole operation is extremely simple. When ventilation is desired, the window glass is raised to the top. Then the handle is given an additional half turn. At the start of the half turn the window glass begins to slide back horizontally, forming a narrow slot between the edge of the window and the frame.

"Through this slot air is drawn out by the forward motion of the car. This simple, fool-proof ventilation system maintains a draft-free circulation of air and prevents fogging windshield and windows in cold or stormy weather.

"In exterior design, the distinctive lines of the Ford V-8 have been refined in the new car by a heavier radiator shell and grill. Fenders on the de luxe cars are now painted in colors to harmonize with the body colors. Bodies, by the way, are of steel electrically welded in one-piece construction.

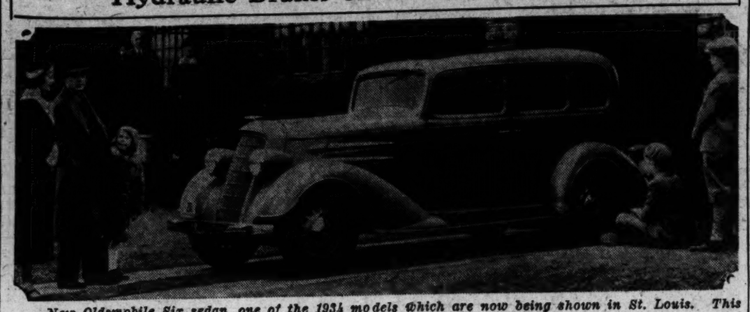
Ford Spring Design.

"In spring design, Ford employs the principle of the transverse springs, providing stability and safety with a minimum of unsprung weight. The rear springs are slightly softer in the current models, and improved Houdaille automatic shock absorbers have greatly increased the riding quality.

"The shock absorber action is now practically independent of changes in viscosity due to variations in temperature, because the former valve action in these shock absorbers have been replaced by a new method of control.

"It is no exaggeration to say that the new 1934 Ford will take you anywhere you want to go and as fast as you dare drive. It will take you 'there and back again' with speed to spare in safety and comfort."

Hydraulic Brakes on New Oldsmobile Six



New Oldsmobile Six sedan, one of the 1934 models which are now being shown in St. Louis. This is the Oldsmobile entry in the low-priced field. The Oldsmobile Six has "knee action" springing, powerful motor, Fisher no-draft ventilation, streamlined body and numerous other features, including hydraulic brakes.

Chrysler Production Increases as Factory Facilities Are Enlarged

Chrysler production reached its highest point since the introduction of the Airflow line on Feb. 28, when 232 cars left the assembly line.

This peak should be exceeded daily from now on, as additional manufacturing facilities have been obtained through the leasing of extensive space in a near-by plant.

The Chrysler Sales Corporation entered March with the largest bank of dealer orders in its history, 13,541 for delivery as soon as possible.

Retail deliveries of Chrysler and Plymouth cars by Chrysler dealers showed an increase in the week ending March 3 over the previous week. Compared to the corresponding week of 1933, there was an increase of 83.5 per cent and over the corresponding week of 1932 of 77.9 per cent. This was the sixth consecutive week in which retail deliveries increased.

The Chrysler Sales Corporation is distributing to its dealers a perfect scale model of the frame used in the Airflow cars. This frame is the first of its type. Chassis and body frame are of unit construction, forming a steel box inside of which the passenger rides, instead of on the frame as in other cars.

The model frame is complete in every detail. It measures 17½ inches in length, 6¼ inches wide and 5 inches high. It is constructed of square bar crimping wire, welded at all joints. So perfectly have the strains and stresses been calculated by the Chrysler engineers in the Airflow frame design that this little model, whose members are about ¼-inch in diameter, will support the weight of a 200-pound man without sagging or bending.

Plymouth Reports Record February For Retail Selling

Retail delivery of 17,340 Plymouth cars made last month the best February in the history of the Plymouth Motor Corporation, H. G. Moock, general sales manager, announces. This record volume exceeded by 129.7 per cent last February, when 7549 cars were delivered at retail.

February shipments of 34,709 units set a new all-time February record for Plymouth, an increase of 273.6 per cent over the same month of 1933, Mr. Moock reported. Shipments in January and February totaled 52,042 as compared with 18,012 in the same two months of last year, a 1934 gain of 188.9 per cent.

NEW TIRE DESIGNED FOR RIDING EASE.



New lower pressure tire built by the U. S. Rubber Co. and designed to reduce wind resistance, do away with tire noise and provide greater riding comfort

Graham Reports On Business After Tour of 36 States

Completing a business tour of 36 states, which followed a visit to Europe and the Scandinavian countries, Robert C. Graham, executive vice-president of the Graham-Paige Motors Corporation and chairman of the export committee of the National Automobile Chamber of Commerce, reports that he believes the economic improvement evidenced in the United States is of a "permanent, well-planned nature."

"The biggest factor in the improvement seen so far is that it is going to be permanent," said Graham, who on his lengthy tour obtained a cross-section of conditions in the United States and Europe as they affect the social and economic structure of the American people.

"In the automobile business there is a fine feeling about the reconstruction work done so far. The dealer code is working, and everyone I contacted believes it to be a great thing for the industry. I believe everybody is back of the President in his magnificent program, and I believe the majority of the people clearly understand what progress has been made so far."

Truck Operators Attend Meeting Held By Reo Distributer

The Steiner-Fahrenkrog Motor Co., distributer of Reo cars and trucks, held a meeting Friday evening at its salesroom, 3301 Locust street, which was attended by 75 truck operators and their service managers.

The purpose was to explain the selling of the right truck for the right job. D. E. Cowdrey, special truck representative from the Reo factory, discussed how to purchase a truck. A number of points were brought out for the benefit of truck purchasers as well as truck operators.

Fred Morgan, also a Reo factory representative, spoke as did Col. Fahrenkrog and Harry Steiner.

New Willys 77 Cars Being Shipped Abroad in Increasing Number

Willys-Overland will ships its new Willys 77 cars to almost every country of the world.

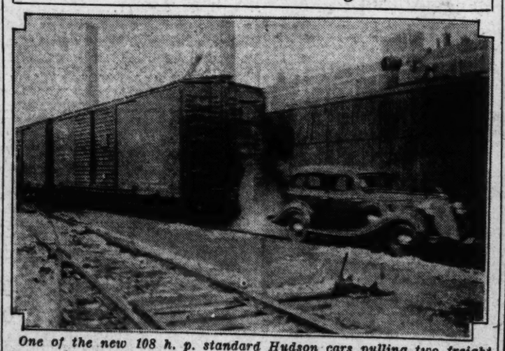
Besides Australia, New Zealand, and South America, the Willys cars will be shipped to India, Japan, Dutch East Indies, China, Afghanistan, the Philippine Islands, Finland, Mesopotamia and South Africa. Twenty per cent of the present production schedule will be shipped abroad, although it is already indicated that the quantity will not fill the demand.

R. J. Archer, vice-president, says that there has been a decisive improvement in many foreign countries, and that sales are increasing because af exchange favorable to export of American products.

In both overseas and domestic markets the company's distributors are featuring low cost, the economy stream-lining of the new Willys 77.

Hupmobile's aerodynamic bodies put this make into the class of cars having front seats capable of carrying three passengers in comfort.

Proving It Has Pulling Power



One of the new 108 h. p. standard Hudson cars pulling two freight cars up to a loading platform at the Hudson factory in Detroit to prove that the car's clutch, rear axle and transmission can "take it."

'Warming-Up Period' for Pontiac Reduced by Device on Engine

A cold weather feature of the 1934 Pontiac is a new type of quick-heating intake riser which reduces the "warm-up period" by half and so minimizes the need of using the choke.

"This development is as simple as it is important," says E. H. Anibal, vice-president in charge of engineering. The intake riser, which heats the fuel mixture with exhaust gases while conducting it from the carburetor to the cylinders, always has been made of cast iron.

"There was no particular reason for using cast iron. It was just used. We changed the material to sheet steel only 1-16 of an inch thick. Naturally a tube of this material heats through much more quickly than do those of thick cast iron. It's like the difference between a cast iron skillet and one made of thin steel or aluminum.

"As a result of this change, owners of 1934 Pontiacs find that they can push in the choke very quickly after the motor has started, with consequent improvement in performance and fuel economy."

FENDERS Repainted
$1.00 Each
"Sprayed"
Estimates Gladly Furnished on Complete Paint Job. Also Dent and Body Work.
SIMONIZE $3.00
Ford-Chevrolet Special
EU-CLEDE GARAGE
Euclid and Laclede FOrest 0637

Tom Harrington Joins Buck-Lee Tires Co.

Buck-Lee Tires, Inc., 3323-27 Washington, has added to its sales force Tom Harrington, who for seven years was connected with another large tire firm. Harrington will act as special representative in the truck tire field.

Buck-Tee Tires, Inc., is distributor of Lee tires.

SITE '70' 11½ Gal.
HIGHEST ANTI-KNOCK 3½c Tax

FRAMES—AXLES STRAIGHTENED
GOLD—in the car!
Stop shimmy, tire wear and danger of accidents with proper wheel alignment. Let us check your frame and axles FREE, only a short time required.
WEDGE MOTOR SERVICE
7300 Natural Bridge EV. 7800



HOW TO GET EASIER STARTING

Easy instant starting calls for a positive, hot and intense spark. No spark plugs have so sweepingly proved their ability to meet these, and all other modern ignition requirements, as Champion Patented Extra Range Spark Plugs. And remember, new spark plugs every 10,000 miles save their cost in gas alone.

USE THE SPARK PLUGS CHAMPIONS USE

CHAMPION
EXTRA-RANGE SPARK PLUGS

Have Your Dealer Test Your Spark Plugs Regularly



ST. LOUIS DEALERS' BIG SPRING USED CAR SALES START TODAY

With this season's increased sales of new automobiles, late trade-in cars are crowding the storage quarters of Used Car dealers. Stocks on hand must be moved to make room. The big Spring Used Car Sales to move these cars start today—to continue throughout the week. These stocks include many desirable late model cars of all the popular makes. Many of them can be purchased for a small down payment and on very easy terms.

Dealers who are making special inducements are displaying the above "Used Car Sale" emblem. They are publishing their sales lists in the Post-Dispatch want ad columns. The first of these descriptive lists appears today—others will follow each day during the week. Prospective purchasers of a good used car or those who are planning to get a better car for this season's motoring are invited to consult the lists—and make their selections.

ROOMS AND BOARD

ROOMS WITH BOARD—CITY

North

ASHLAND, 4233—Corner Harris; attractive bungalow, south front; board; reasonable.

FAIR, 4019—Large light room, large closets; opposite Fairground Park.

GRAND, 2554 N.—Convenient; 2 gentlemen; excellent meals, $6. JE. 9697.

HEBERT, 3513—Room and board, $4, $5, $6; excellent meals; also housekeeping.

HOLLY, 4254—Neatly furnished front; private; board optional. COlfax 2874W.

KENNERLY, 3813 — Hallroom; comfortable, gentleman; good meals; laundry; $5.50.

LEXINGTON, 4202—Private home; near bus and car lines; home privileges.

ST. LOUIS, 4057A—Large room, board, reasonable; convenient transportation.

TAYLOR, 3533 N.—Front, private home; good meals. COlfax 7229W.

UNIVERSITY, 3206A (near Grand)—1 or 2 men, employed couple. FR. 1077.

South

ATTRACTIVE large room, for 2; excellent location for summer. GR. 6648.

ATTRACTIVE room in private family all conveniences. PEos. 1722.

HARTFORD, 3440A—Double or single room, board; private home; excellent meals; very reasonable. Phone LA. 0793

BLAINE, 3668—Nice sleeping room, meals optional; conveniences; reasonable.

BROADWAY, 3838A R—Board, couple or two ladies; private family; conveniences.

CLEVELAND, 4215—Lovely front, with board; near park; $6.

CLEVELAND, 3842—2 attractive front rooms, private family; board; garage.

CONGENIAL party share home or board with adult couple. PR. 2309.

CONNECTICUT, 3536A—Side and front rooms, gentlemen; board optional.

CONNECTICUT, 3436—Room, board optional, garage, phone, private family.

CRITTENDEN, 3441A—Private family, privileges, garage; reasonable; vicinity Grand-Arsenal.

FLAD, 3655—Newly decorated; single, double; twin beds; meals; $5 up.

GANNETT, 4400—Neatly furnished front room; next to bath, for 1-2, board.

HALLIDAY, 3503—Large room, twin beds, excellent meals; good home.

JUNIATA, 3910—Nicely furnished, 1, 2; home-cooked meals, garage. LA. 5321.

LOUGHBOROUGH, 4323—1 or 2 men or couple private home. RIv. 2393W.

MORGANFORD, 4422—Room, board, 1 or 2, gentlemen; garage; private home.

NEOSHO, 3617—Lovely room, good meals, private; 1 or 2; references.

OHIO, 3529—Cozy room in bungalow, 2 girls or men; 3 meals; $5. Phone.

PARK, 3503A — Room, board; private home for young man; reasonable.

PARK, 3419—Large attractive room, 1 or 2; convenient location; private.

PESTALOZZI, 3548A—Room and board for two, near Grand; reasonable.

POTOMAC, 3124—Large, warm room, for 2, twin beds; board optional; reasonable.

ROOM—Large, choice meals; married couple; have nice home, near Grand, Tower Grove, Park, couple or ladies employed. LA. 7164.

ROOM—Attractive, private family; meals; garage optional; conveniences. LA. 4081

RUSSELL, 4258A—Room for 1 or 2; board optional; homelike. GRand 7212.

RUSSELL, 3844—Single or double; good food; pleasant surroundings.

SHAW, 3650—Girl; congenial home; apartment 4, first west. GRand 6914.

SHENANDOAH, 4256—Lovely room, excellent meals, pleasant, home-like. PR. 1015

SHENANDOAH, 3457—Room, 1 or 2; board optional. Residence. LA. 7752.

SHENANDOAH, 3869A—South front; single or double; excellent meals. PR. 0811

SIDNEY, 3557 — Warm, south; excellent meals; congenial folks. LA. 3694.

UTAH, 4159—Modern front room for 2; excellent meals; private home.

WYOMING, 3543A—Large front, southern cooking, hot biscuits, twin beds; 2 men.

WYOMING, 3719—Attractive front; for gentleman; good home; excellent meals.

Southwest

EITMAN, 6016—Cozy south, nicely furnished; tasty meals. HI. 0674.

HANCOCK, 6852—Large, private home; gentlemen; good transportation. ST. 2124

ROOM, BOARD—1 or 2 girl, private home, Protestant; Southwest. Box W-35, P.-D.

West

LIVE AT THE BERKELEY EXCLUSIVELY FOR MEN
All new furniture; excellent home-cooked food.
4536 FOREST PARK (at Euclid)
FOREST 9142.

LIVE AT THE BEVERLY CLUB FOR GIRLS
5109 Waterman Ave.
Beautifully furnished rooms with board.

CABANNE, 5534—Front room, twin beds; excellent meals. FOrest 3376.

CABANNE, 5120—Warm south; 2 closets; twin beds; running water; phone.

CABANNE, 5145—Large rooms, twin beds, excellent meals; homelike; reasonable.

CABANNE, 5214 — Clean, comfortable room private home good meals reasonable

CABANNE, 5056—3d floor front; reasonable; good meals. FO. 3631.

CHOUTEAU, 4216—Beautiful large room; good meals; reasonable; convenient.

CLEMENS, 6053—Front, second, for lady; private home; meals optional.

CLEMENS, 5942—Attractive room, 1 or 2 ladies; good meals; reasonable.

CLEMENS, 5551 — Large; twin beds; 1 or 2; excellent meals. FOrest 7066.

CLEMENS, 5894—Desirable twin room, gentleman or ladies employed; meals.

DR. GIVERVILLE, 57xx—Private home; room, board; 1 or 2. FO. 9785.

DELMAR, 3844—Room, 3 meals; family style; water in rooms; garage; $4.50.

ENRIGHT, 5830—Large front, twin beds; good meals; employed people.

ENRIGHT, 5026—Room, board, laundry; 1 or 2; reasonable; references.

ENRIGHT, 5338 (Apt. C)—Single; running water; also double; best meals.

ENRIGHT, 5226A—Twin beds, steam heat; gentlemen; convenient. RO. 1264.

ETZEL, 5747—Board and room; gentlemen only; reasonable.

GLENMORE, 6525—Cheerful room, good home; excellent meals; reasonable.

GOODFELLOW, 1244—Lovely room, good meals, private home; reasonable.

JULIAN, 5882—Double, single rooms; excellent meals; garage; reasonable.

KENSINGTON, 5101—Large front room; with meals, $6; nice home; gentlemen or couple. FO. 2727.

KENSINGTON, 5165—Laundry; twin beds or single, $5, $6; gentlemen.

KENSINGTON, 5020—Light, cozy room; single, double; good meals; reasonable.

LINDELL, 4507—Nicely furnished; ideal surroundings; reasonable; near Chase Hotel; gentlemen preferred. FO. 9130.

LINDELL, 3940 — Attractive room; desirable, convenient location; good meals.

LINDELL 4251—Single south front, meals optional; reasonable.

McPHERSON, 4547—Single, double; twin beds; home cooking; reasonable. FO. 5644

McPHERSON, 4434 — Large, cheerful rooms; wholesome meals; reasonable.

MAPLE, 7437—Room, board, for 2 elderly convalescent or blind; private home, near Manchester car. HI. 0589.

MAPLE, 6002 (Apt. A)—Attractive front, near 3 cars; good meals; private home; with young couple.

MAPLE, 7481—For couple, home-like. HI. 6218; 1 block car and bus.

MAPLE, 5546—Lovely south room; meals guaranteed to please.

MAPLE, 5871—Well furnished single or double; excellent. CAbany 4516.

MAPLE, 5333—Comfortable, single, double rooms; excellent meals; 3 car lines.

MAPLE, 5611—Lovely front room; good meals; private home; reasonable.

CATHOLIC WOMEN'S ASSOCIATION
4337 MARYLAND AV.
Business women and girls employed, rooms with board as low as $5 week.

MINERVA, 5932—2 reasonable, double, single; convenient transportation. CA. 4028R.

PAGE, 5041—Real hospitality and best foods, our motto; investigate.

PAGE, 5817A—Room and board for 2 employed; reasonable.

d.
distrib-

FRAMES—AXLES STRAIGHTENED
COLD—*in the car!*
Stop shimmy, tire wear and danger of accidents with proper wheel alignment. Let us check your frame and axles FREE, only a short time required.
WEDGE MOTOR SERVICE
7300 Natural Bridge EV. 7800

C
Gal.
3½¢ Tax

HOW TO
GET EASIER
STARTING
instant starting calls for a posi-
hot and intense spark. No spark
have so sweepingly proved
ability to meet these, and all
modern ignition requirements,
ampion Patented Extra Range
Plugs. And remember, new
rk plugs every 10,000 miles
ave their cost in gas alone.

AMPION
ANGE SPARK PLUGS
Test Your Spark Plugs Regularly

BIG
ALES

g special induce-
above "Used Car
e publishing their
ispatch want ad
these descriptive
thers will follow
eek. Prospective
used car or those
t a better car for
re invited to con-
e their selections.

CONSULT the ROOMS FOR RENT ADS—With or Without Board—Is the place you have been seeking advertised today?

ROOMS AND BOARD

ROOMS WITH BOARD—City

North

ASHLAND, 4233—Corner Harris; attractive bungalow, south front; board; reasonable.

FAIR, 4019—Large light room, large closets; opposite Fairground Park.

GRAND, 2554 N.—Convenient; 3 gentlemen; excellent meals, $6. JE. 9697.

HEBERT, 3513—Room and board, $4, $5, $6; excellent meals; also housekeeping.

HOLLY, 4254—Neatly furnished front; private board optional. COlfax 2874W.

KENNERLY, 3813 — Hallroom; comfortable; gentleman; good meals; laundry; $5.50.

LEXINGTON, 4202—Private home; near bus and car lines; home privileges.

ST. LOUIS, 4057A—Large room, board, reasonable; convenient transportation.

TAYLOR, 3533 N.—Front, private home; good meals. COlfax 1229W.

UNIVERSITY, 3206A (near Grand)—1 or 2 men, employed couple. FR. 1077.

South

ATTRACTIVE large room, for 2; excellent location for summer. GR. 6648.

ATTRACTIVE room in private family all conveniences. PRos. 1722.

HARTFORD, 3440A—Double or single room, board; private home; excellent meals; very reasonable. Phone LA. 0793

BLAINE, 3668—Nice sleeping room, meals optional; conveniences; reasonable.

BROADWAY, 3838A S.—Board, couple or two ladies; private family; conveniences.

CLEVELAND, 4210—Lovely front, with board; near park; $6.

CLEVELAND, 3842—2 attractive front rooms, private family; board; garage.

CONGENIAL party share home or board with adult couple. FR. 2309.

CONNECTICUT, 3536A—Side and front rooms, gentlemen; board optional.

CONNECTICUT, 3436—Room, board optional; garage, phone, private family.

CRITTENDEN, 3441A—Private family, privileges, garage; reasonable; vicinity Grand-Arsenal.

FLAD, 3655—Newly decorated; single, double; twin beds; meals; $5 up.

GANNETT, 4400—Neatly furnished front room; next to bath, for 1-2, board.

HALLIDAY, 3503—Large room, twin beds, excellent meals; gentlemen's home.

JUNIATA, 3910—Nicely furnished, 1, 2; home-cooked meals, garage. LA. 5321.

LOUGHBOROUGH, 4323—1 or 2 men or couple private home. Riv. 2393W.

MORGANFORD, 4452—Room, board, 1 or 2 gentlemen; garage; private home.

NEOSHO, 3617—Lovely room, good meals, private; 1 or 2; references.

OHIO, 3529—Cozy room in bungalow, 2 girls or men; 3 meals; $5. Phone.

PARK, 3503A — Room, board; private home for young man; reasonable.

PARK, 3419—Large attractive room, 1 or 2 gentlemen; excellent meals; private.

PESTALOZZI, 3548A—Room and board for two, near Grand; reasonable.

POTOMAC, 3124—Large, warm room, for 2 twin beds; board optional; reasonable.

ROOM—Large, choice meals; married couple; 3 nice rooms; near Grand, Tower Grove, Park, couple or ladies employed. LA. 7164.

ROOM—Attractive, private family; meals; garage optional; conveniences. LA. 4061.

RUSSELL, 4258A—Room for 1 or 2; board optional; homelike. GRand 7212.

RUSSELL, 3644—Single or double; good food; pleasant surroundings.

SHAW, 3650—Girl; congenial home; apartment 4, first floor. GRand 6914.

SHENANDOAH, 4256—Lovely room, excellent meals, pleasant, home-like. PR. 1015

SHENANDOAH, 3457—Room, 1 or 2; board optional. Residence. LA. 7752.

SHENANDOAH, 3869A—South front; single or double room; excellent meals. FR. 0211.

SIDNEY, 3557 Warm, south; excellent meals; congenial folks. LA. 3694.

UTAH, 4159—Modern front room for 2; excellent meals; private home.

WYOMING, 3543A—Large front, southern cooking, hot biscuits, twin beds; 2 men.

WYOMING, 3719—Attractive front; for gentleman; good home; excellent meals.

Southwest

ETIMAN, 6016—Cozy south, nicely furnished; tasty meals. HI. 0074.

HANCOCK, 6652—Large, private home; gentlemen; good transportation. ST. 2124

NEWLY BOARD—1 or 2 girl, private home, Protestant; Southwest. Box W-35, P.-D.

West

LIVE AT THE BERKELEY EXCLUSIVELY FOR MEN
All new furniture; excellent home-cooked food.
4536 FOREST PARK (at Euclid)
FOREST 9142.

LIVE AT THE BEVERLY CLUB FOR GIRLS
5109 Waterman Ave.
Beautifully furnished rooms with board.

CABANNE, 5534—Front room, twin beds; excellent meals. FOrest 3376.

CABANNE, 5120—Warm south; 2 closets; twin beds; running water; phone.

CABANNE, 5145—Large rooms, twin beds, excellent meals; homelike; reasonable.

CABANNE, 5214—Private home good meals reasonable

CABANNE, 5056—3d floor front; reasonable; good meals. FO. 3631.

CHOUTEAU, 4216—Beautiful large room; good meals; reasonable; convenient.

CLEMENS, 5938—Nicely furnished housekeeping suite, second floor; for lady; private home; meals optional.

CLEMENS, 5942—Attractive room, 1 or 2 ladies; good meals; reasonable.

CLEMENS, 5551 — Large; twin beds; 1 or 2; excellent meals. FOrest 7066.

CLEMENS, 5894—Desirable twin room, gentlemen or ladies employed; meals.

DE GIVERVILLE, 57xx—Private home; room, board; 1 or 2. FO. 9785.

DELMAR, 3844—Room, 3 meals; family style; water in rooms; garage; $4.50.

ENRIGHT, 5830—Large front, twin beds; good meals; employed people.

ENRIGHT, 5026—Room, board, laundry; 1 or 2; reasonable; references.

ENRIGHT, 5338 (Apt. C)—Single; running water; also double; best meals.

ENRIGHT, 5226A—Twin beds, steam heat; gentlemen; convenient. RO. 1264.

ETZEL, 5747—Board and room; gentlemen only; reasonable.

GLENMORE, 6525—Cheerful room, good home; excellent meals; reasonable.

GOODFELLOW, 1244—Lovely room, good meals, private home; reasonable.

JULIAN, 5882—Double, single rooms; excellent meals; garage; reasonable.

KENSINGTON, 5101—Large front room; with meals, $6; nice home; gentlemen or couple. FO. 2727.

KENSINGTON, 5165—Laundry; twin beds or single, $5, $6; gentlemen.

KENSINGTON, 5020—Light, cozy room; single, double; good meals; reasonable.

LINDELL, 4507—Nicely furnished; ideal surroundings; reasonable; near Chase Hotel; gentlemen preferred. FO. 9130.

LINDELL, 3940 — Attractive room; desirable, convenient location; good meals.

LINDELL, 4251—Single south front, meals optional; reasonable.

McPHERSON, 4547—Single, double; twin beds; home cooking; reasonable. FO. 5664

McPHERSON, 4434 — Large, cheerful room; wholesome meals; reasonable.

MAPLE, 7437—Room, board, for 2 elderly convalescent or blind; private home, near Manchester car. HI. 0589.

MAPLE, 6002 (Apt. A)—Attractive front, floor 3 cars; good meals; private home; with young couple.

MAPLE, 7481—For couple, home-like. HI. 6218; 1 block car and bus.

MAPLE, 5546—Lovely south room; meals guaranteed to please.

MAPLE, 5871—Well furnished single or double; excellent. CAbany 4516.

MAPLE, 5323—Comfortable, single, double rooms; excellent meals; 3 car lines.

MAPLE, 5611—Lovely front room; good meals; private home; reasonable.

CATHOLIC WOMEN'S ASSOCIATION
4337 MARYLAND Av.
Business women and girls employed, rooms with board as low as $5 week.

MINERVA, 5932—2 reasonable, double, single; convenient transportation. CA. 4958M.

PAGE, 5041—Real hospitality and best meals, our motto; investigate.

PAGE, 5817A—Room and board for 2 employed; reasonable.

ROOMS WITH BOARD—West

FAGE, 5414—Room and board; for two; home privileges; reasonable.

FAGE, 5335—Room-board, 3 meals, family style; free parking; $4.50.

PERSHING, 5531—Second floor, 2 ladies employed; twin beds; near 2 cars.

RAYMOND, 5226—Room, board, excellent meals; homelike; reasonable; Hodiamont car.

RAYMOND, 5034—Ladies; sunny, warm room; good meals. FOrest 4642.

ROOM—Nicely furnished, excellent meals; private family; all conveniences. RO. 3418.

ROOM-BOARD — Gentleman; respectable German people. EVergreen 3079.

ROOM, BOARD—Refined; private home; teacher; business woman. CA. 1841W.

ROOM—Large, twin beds; suitable 2 employed; garage. Owner, PA. 2338W.

ROOM—Attractive south front; excellent meals, garage. RO. 3857.

UNION, 1396A—2 well furnished rooms, excellent board; all conveniences; $4.50 and $6.50. RO. 0068.

VERNON, 5076—Twin beds; good meals optional; homelike; newly decorated.

WASHINGTON, 5142—Lovely refined home; attractive room, twin beds, excellent meals. All conveniences; reasonable; garage.

WASHINGTON, 5026—Desirable front rooms, twin beds, $5 and $6; home cooking.

WASHINGTON, 5106 — Unusually beautiful room, shower; excellent meals.

WASHINGTON, 5112—Rooms; twin beds; good meals; reasonable; convenient.

WASHINGTON, 5077—Attractive front room; excellent meals. FOrest 1488.

WASHINGTON, 4944—Large south room; twin beds; $5; excellent meals.

WASHINGTON, 5142—Lovely home; attractive rooms; excellent meals; $6.50, $8

WASHINGTON, 4338—Room, board; good terms for working girls. JE. 1462.

WASHINGTON, 5071—Large room, southern exposure; homelike. RO. 4777.

WASHINGTON, 5280—Front; twin beds; bath; meals; reduced; single, $7.

WASHINGTON, 4124A—Take 4-5 people; all conveniences; $4.50; private.

WATERMAN, 5057A—Refined home; twin beds; excellent meals; reasonable.

WATERMAN, 5095—Attractive room, water, excellent meals, investigate.

WESTMINSTER, 4549—Lovely south, with running water, private home; employed couple or gentlemen; board optional.

WESTMINSTER, 3828—Lovely, attractive home; girls and women; $3.50 week.

WEST PINE, 4362—Board, room, private bath, newly furnished. JE. 0760.

ROOMS FOR RENT—CITY

ROOMS—2, front; walnut bedroom suite, sink; $6; or exchange part for work. GR. 5619.

North

BACON, 2518—
2 furnished rooms; cheap.

COLEMAN, 1723 — Two basement rooms; bath; adults; $2.50. FR. 1688.

FOURTEENTH, 4313 N.—Light housekeeping room and kitchenette; private home.

KENNERLY, 3957—2 furnished housekeeping; water, porch, phone; reasonable.

LINCOLN, 4016—Bedroom, kitchen; large porch; $3.75 week; adults; private.

NEW ASHLAND PL., 3917—2 cozy light housekeeping; conveniences; clean.

NORTH MARKET, 2011—1 and 3 large rooms; nicely furnished; reasonable.

NORTH MARKET, 1215 — Light housekeeping, sleeping, $2, $2.50, $3.50 week.

ROOM—Furnished; gentlemen only; private family. 4206 Bacon.

TWENTIETH, 3940 N.—Newly furnished connecting housekeeping rooms; adults.

UNIVERSITY, 2505—Attractive, housekeeping or sleeping; conveniences; reasonable.

Northwest

COTE BRILLIANTE, 5834—2; front; 1st floor; linens furnished; laundered; electric washer; $5. MUlberry 0854.

COTE BRILLIANTE, 4756A—Furnished; 1, 2 or 3; sink, bath; nice; garage.

EUCLID, 5444 N.—3 nice rooms, private bath; owner's home; no other roomers. COlfax 0878J.

EUCLID, 2834 N.—Housekeeping; 1 or 2 rooms, furnished; garage.

HAMMETT, 4818—Clean apartment, housekeeping rooms, every convenience; phone; $3.25.

LOTUS, 5660—Bedroom, kitchen; all conveniences. ROsedale 0892.

MARGARETTA, 4925—Nice front room, board optional; employed; references exchanged.

ROOMS—3, nicely furnished; housekeeping; private; garage. COl. 1874R.

South

ALFRED, 1827—2 nice rooms, kitchen if wanted; reasonable.

ANN, 2648—2 housekeeping rooms, bath; private conveniences; reasonable.

ANN, 2019—Large front rooms for 1 or 2.

ANN, 2012—Newly furnished sleeping; every convenience; ideal location.

ANN, 2636—Nicely furnished room, kitchenette; steam heat; $5.

ARKANSAS, 2916—1 or 2 rooms in apartment; steam heat; private.

ARSENAL, 4000—Southern exposure; home facing park; gentleman; reasonable.

ARSENAL, 3445—Light housekeeping; 1, 2 employed; reasonable.

BENTON PL., No. 10—Clean, warm room, in nice home. Phone.

BLAINE, 3660—Clean housekeeping rooms, $3.50 and $4. Convenient. GR. 1907.

BOTANICAL, 3871—2 or 3 rooms, housekeeping; reasonable, clean. PRospect 6843.

BOTANICAL, 3863—Housekeeping rooms, 2d floor, completely furnished, reasonable

BOTANICAL, 3864—3 rooms, furnished; private family; phone, piano, washer.

CALIFORNIA, 3282 — 1 or 2 gentlemen; private; garage optional. PR. 8902.

CAROLINE, 2806—Nicely furnished room, kitchenette; steam heat; and 2 connecting rooms; very reasonable.

CAROLINE, 3542 — Front housekeeping room; reasonable; adjoining bath; private home.

CAROLINE, 3553—3 completely furnished housekeeping; phone; reasonable.

CASTLEMAN, 4270A—Clean, comfortable front sleeping, $1.75 weekly; employed gentleman.

CASTLEMAN, 3936—Front sleeping room; gentleman employed. $2; hot water.

CASTLEMAN, 3849—Sleeping room; heat, hot-water; garage; residence.

CASTLEMAN, 3916—South room; private; meals optional; garage; phone.

CLEVELAND, 3852—Cheerful housekeeping; also small sleeping; free garage.

CLEVELAND, 4200—Nicely furnished sleeping room; kitchen privileges if wanted.

CLEVELAND, 3838—Furnished rooms, 1st, 2d floor; convenient; near car.

CLEVELAND, 3849—Clean front south room; conveniences; $2.50; private home.

CLEVELAND, 3823—Unusual room for 2 particular men or couple employed.

CLEVELAND, 3659 — Room; gentleman only; $3. Hot water, near bath.

COMPTON, 2723 R.—3 or 4 housekeeping rooms, furnished in private family. No other roomers.

COMPTON, 2013 S.—Sleeping room; private family; $2.50; breakfast optional.

CONNECTICUT, 3651A — Large south private home; gentleman. LA. 3181.

DE TONTY, 4000—2d floor east, lovely front room in apartment; $3.

EICHELBERGER, 455—Single or double furnished rooms; ideal location.

FLAD, 3655—Two furnished housekeeping rooms, light, heat, gas; private.

FLAD, 3735—Modern single room; Christian family; gentleman; reasonable.

FLAD, 4012A—3 front rooms, unnurnished, private entrance; garage optional.

FLAD, 3966—Neatly furnished room; board optional. PRospect 2670.

FOLSOM, 3678—Sleeping room for gentleman. GR. 1332.

GEYER, 1914—Sleeping room, gentleman, private, $2.50. GR. 6245.

GRAVOIS, 6216—Two neatly furnished rooms; electric refrigerator.

GRAVOIS, 3101—2 rooms, bath, garage; $5.50 per month.

HALLIDAY, 3546—Lovely sleeping room; near bath; private family; reasonable.

HAMBURG, 4850A — Bedroom, kitchen, bath, private home; $4 per week.

HARTFORD, 3416—Nice clean room; breakfast optional; private home.

HICKORY, 1816—Sleeping, housekeeping room; heat, range; low rent; respectable.

INDIANA, 3815—Furnished sleeping room, laundry, home privileges, $3; gentlemen preferred; board optional; convenient transportation.

ROOMS FOR RENT—South

JEFFERSON, 2026A S.—Lovely furnished rooms, must be seen to be appreciated; steam heat, hot water, 15 minutes to anywhere. PRospect 6004.

JEFFERSON, 2301 S.—2 front housekeeping rooms; reasonable.

JEFFERSON, 3427 S.—2 rooms; living room and kitchen; adults; $6.

KEOKUK, 3635A—Beautiful south front; private entrance. Huge closets; privileges. Reasonable.

LACLEDE, 4367—Large front housekeeping; newly papered; $3, $2.

LAFAYETTE, 2847—1-2 room apartment suite; private; completely equipped; radio, electric washer, iron, matched dishes, pretty bedspread, hot and cold bath; very low price to desirable couple.

LAFAYETTE, 2819—Two beautifully furnished housekeeping rooms; hot, cold water. Prospect 8289.

LAFAYETTE, 2102—Large housekeeping room free, $5 cash; janitor; small room, $1.75; well heated; adults.

LAFAYETTE, 3137—2 connecting housekeeping rooms; phone; heat.

LAFAYETTE, 2814—Large housekeeping room; sink, phone; $3.50.

LAMI, 1817—2 newly completely furnished rooms, bath; steam heat; adults.

LAWRENCE, 1818—Sleeping room; conveniences; car, bus; reasonable. GRand 4905.

McKEAN 3540A—1 room; twin beds; clean, homelike, hall room.

MAGNOLIA, 4137—Bedrooms, tile bath; $3.50 weekly; meals optional. LA. 4991.

MERAMEC, 3656—room, private family; all conveniences; breakfast optional.

MICHIGAN, 4141—2 unfurnished, bath, heat, all conveniences; St. Anthony's parish.

MICHIGAN, 3251—2 cozy housekeeping rooms, sink and range; reasonable.

NEBRASKA, 2305—Extra large front housekeeping, completely furnished; phone, water.

PARK, 2306—Housekeeping, beautifully furnished; very clean; all conveniences.

PESTALOZZI, 3505—Large, comfortable south; private; every convenience.

RUSSELL, 3931—Large front housekeeping with kitchenette; $4; also sleeping.

RUSSELL, 4147A—2 unfurnished rooms, heat, gas, light, phone; decorated.

RUSSELL, 3658A—Front; with kitchen; twin beds; steam; reasonable.

ST. VINCENT, 2903—2 rooms, completely furnished; hot-water heat.

SEVENTH, 1717 S.—Housekeeping room, $1.50; connecting, $2.50.

SHENANDOAH, 2856—Neatly furnished rooms; hot water heat. Bath; reasonable.

SHENANDOAH, 3622—Front room, Murphy bed and kitchen in apartment.

SHENANDOAH, 3809—Lovely single, double; private home; reasonable. GR. 2391

SHENANDOAH, 3801A—Nicely furnished studio living room, Kitchen privileges.

SHENANDOAH, 3652—Large unfurnished room, heat and light, $2.50.

SPRING, 3157A S.—Front room for 1, 2 or couple, $2.50.

ST. VINCENT, 3133—2 light housekeeping rooms; all conveniences; adults.

TENNESSEE, 3711—Room, kitchen privileges, apartment, south exposure, also small.

TENNESSEE, 2349—Light, pleasant housekeeping room, sink, private home.

TEXAS, 3520—2 nicely furnished, with private bath; reasonable.

UTAH, 3508A—Large, neatly furnished room; nice for two; reasonable.

VICTOR, 3520—Nice, warm front room, 1 or 2 persons; all conveniences.

VICTOR, 3000—2 rooms, neatly furnished; steam heat; garage.

VISTA, 3335—3 complete; reasonable; no other roomers; twin beds.

WHITTEMORE, 2347—Nice rooms, with good meals; $5 per week.

Southwest

KINGSHIGHWAY, 2819 S. — Attractive, homelike, conveniences. LA. 0523.

KINGSHIGHWAY, 5542—Room; 1 or 2; private home; conveniences.

KNOX CT., 2815—Rooms for housekeeping, private home; garage. HI. 2501.

ODELL, 6519—2 housekeeping rooms, completely furnished. Phone HI. 2688.

ROOM—Private family; gentleman or couple; references. Box K-61, Post-Dis.

West

BARTMER, 6128—3 complete rooms; also other; reduced. CA. 1879.

BARTMER, 5950—Furnished rooms for rent.

BAYARD, 1322—2 front rooms, modern; newly decorated; reasonable.

BELT, 1431—2 connecting housekeeping rooms; garage. FO. 3017.

BELT, 1481—2 newly furnished light housekeeping, hot water.

BELT, 769—2d floor north, furnished; 2 adults in family.

CABANNE, 5073—Lovely 2d floor room, near bath; good heat; reasonable.

CABANNE, 5170—Bright housekeeping; southeast; clean; garage.

CABANNE, 5075 — Housekeeping suite; also other rooms; board optional.

CABANNE, 5041—Lovely room; next to bath; breakfast optional; convenient.

CABANNE, 5054—Twin beds, $3.50; breakfast, garage; gentlemen. RO. 2732.

CABANNE, 5244—Lovely room; private home; $4; garage. FOrest 4754.

CATES, 6040—Bright, nicely furnished. Room, $3.50; private home; gentleman. garage. CA. 1941M.

CATES, 5076—2, attractive housekeeping suite; sink; range; $5 each.

CATES, 5091—Large sleeping room, water and kitchen.

CATES, 5801—Clean, neat, well equipped wash basin, range; $3.50.

CHAMBERLAIN, 6747—Lovely room; twin beds; private; garage option. CA. 6674J.

CLAYTON, 6721 (east of McCausland)—Large, lovely front room, second, floor.

CLEMENS, 5661—Room, south, hot-water heat; private family. CA. 3726M.

CLEMENS, 5735—Unfurnished first floor, 2-room efficiency, garage optional.

DE GIVERVILLE, 5830—Attractive, large front; shower; private home; convenient.

DELMAR, 5561—3d west, light housekeeping room, employed; convenient; $3.50.

DELMAR, 5139 — 2 connecting rooms; water; all conveniences; adjoining bath.

DELMAR, 4215—1 and 2 room apartment style; running water; modern.

DELMAR, 3917—Furnished housekeeping also connecting rooms.

DELMAR, 3962 — Steam heated sleeping room; single; free phone, $2; garage.

DELMAR, 5559—1st east; large furnished or unfurnished. FO. 3093.

DELMAR, 5321—First floor, beautiful, adjoining bath; southern exposure. FO. 4957

DELMAR, 4246—Room and kitchenette; nicely furnished. NE. 2156.

EASTON, 4743—Modern heated housekeeping rooms, sleeping quarters, $2 up.

ENRIGHT, 5712—Choice sleeping for young men, employed; twin beds; every convenience; excellent home.

ENRIGHT, 5898 — Attractive sleeping rooms; also kitchen privileges; private; reasonable.

ENRIGHT, 5027 — Large housekeeping room; $3. Hot water, near bath.

ENRIGHT, 5876A—Attractive, for couple; separate complete kitchen. CA. 3498W.

ENRIGHT, 5728—Private residence; large front, sleeping; twin beds; garage.

ENRIGHT, 5145—Front connecting housekeeping; $6; also single, $3.50; adult.

ENRIGHT, 5085—Beautiful 3-room suite; hardwood floors; reduced.

ENRIGHT, 5072A—Large rooms, kitchen privilege or housekeeping; reasonable.

ENRIGHT, 5857—Light attractive rooms; well furnished; $2.50 and $3.50.

ENRIGHT, 4607—2 nice sleeping rooms; gentlemen. FO. 1627

ENRIGHT, 5911—Large room; twin beds; all conveniences. Reasonable.

ENRIGHT, 5916—3d-floor room for gentleman; private family.

ENRIGHT, 5555—In nice home; no other roomers; gentleman; reasonable.

ENRIGHT, 5634 — Lovely, large room; private; breakfast optional. CA. 5253W.

ETZEL, 5567—Comfortable room; gentlemen. Call Sunday. MU. 4090.

ETZEL, 6027—Large front room, 1 or 2, board optional. CA. 4694J.

EUCLID, 2702—Modern sleeping room, private.

EUCLID, near Delmar—Living room, kitchen; porch; $5. FO. 3573.

FOREST PARK, 4429—1st floor front, 2-room apartment; private entrance; also single housekeeping room.

FOREST PARK, 4435—Rooms, near hospital; $2.50, $3; housekeeping; sleeping.

FOREST PARK, 4498—2d floor, newly decorated; reasonable; others. FR. 5239.

FOREST PARK, 4434—Large room with enclosed kitchen; $3.

ROOMS FOR RENT—West

WILL GIVE partly furnished room in exchange for stenographic service 2 or 3 evenings per week. FR. 3958.

ROOMS IN SUBURBS

LYLE, 2621—Room, 1 or 2 gentlemen or couple employed; private family. HL. 5061

MERAMEC, 226 S. (Clayton)—South exposure; housekeeping; private entrance and bath, porch. CA. 8425J.

ROOM—Large, private home, gentleman; breakfast optional; reasonable. HL. 2257.

ROOMMATES WANTED AND APARTMENTS SHARED

CONGENIAL, refined, to share lovely inexpensive apartment; appreciative modern girl. Real living. Box W-302, P.-D.

CONGENIAL, refined, share lovely inexpensive apartment; real living for appreciative, modern girl. Box W-302, P.-D.

COUPLE or ladies, share my comfortable apartment; garage. 4634 Leduc.

GENTLEMAN or young couple, to share large 4-room apartment, west; $22 monthly. FO. 9337.

GENTLEMAN to share room, with young man, reasonable, $2.25. 3658A Russell.

GIRL—Refined, to share apartment; all conveniences; reasonable. MU. 8327.

LADY—Employed, to share my apartment; Park, Compton cars. GRand 2015.

REFINED business girl to share efficiency apartment, West End; reasonable. Box F-132, Post-Dispatch.

RESPONSIBLE business girl; large bedroom apartment; reasonable. FO. 6684.

SHARE by home with couple or room two gentlemen. STerling 0713.

SHARE apartment young man; ideal location. Box K-365, Post-Dispatch.

WILL share my attractive apartment with the right party. PR. 1539.

WISH to share my attractive apartment with lady employed. Apt. 203, 368 N. Taylor av.

ZEPHYR PL., 7305—Share with business lady; homelike; reasonable. Box W-307, Post-Dispatch.

CHILDREN WANTED TO BOARD

CHILDREN to board; good home; good food; large yard. Hiland 0637.

GIRL—School age, more for companion, to own child; good home in county, $2.50 per week. Wln. 0705.

WILL board children in county; near school; big yard; $3. AT. 1188W

SUBURBAN ROOM AND BOARD

ROOM-BOARD—Attractive; private; 2 ladies; 1 block car, bus. HI. 4497.

ROOMS FOR RENT—COLORED

FAIR, 3913—$3.50 per month, plus rear room.

ROOM & BOARD WANTED

ROOMS WANTED

BEDROOM—Bath and garage, in private home, West End or county, by responsible gentleman; no other roomers. Box T-353, Post-Dispatch.

GENTLEMAN desires room in private home. Box T-347, Post-Dis.

ROOM Wtd.—Locality, Highland, Terry, Goodfellow ave.; please state terms. Box T-206, Post-Dispatch.

ROOM Wtd.—2 unfurnished living rooms and kitchen; reasonable; west. Box K-13, Post-Dispatch.

ROOM—Kitchen, furnished with bath, in private home wanted couple. Box T-98, Post-Dispatch.

ROOM Wtd.—And kitchenette, lady employed, west. Box T-214, P.-D.

ROOMS Wtd.—2 unfurnished, near 18th and Lafayette. Box K-62, Post-Dis.

ROOM Wtd.—Sleeping, young lady, reasonable; west, state price. Box K-82, P.-D

ROOM Wtd.—East of St. Mary's Hospital near car. Box O-292, Post-Dispatch.

STUDIO ROOM Wtd.—Large, unfurnished; with bath; refined, private. Box W-216, Post-Dispatch.

ROOMS AND BOARD WANTED

ROOM Wtd.—With board, elderly man; neat, sober, in Catholic family; pay $3 week; make self useful around place for $1. 4200 Oakwood av., Pine Lawn.

ROOM AND BOARD Wtd. — In private Christian family, by employed young lady; west end preferred; give particulars. Box K-272, Post-Dispatch.

ROOM AND BOARD Wtd.—Mother and son; near Soldan; fenced yard for dog necessary; reasonable. Box T-249, P.-D.

ROOM AND BOARD Wtd.—West of Grand, near Cherokee car. RI. 3551W.

ROOM AND BOARD Wtd.—Lady, first-class, residence west. Box K-9, P.-D.

BUSINESS OPPORTUNITIES

BUSINESS OPPORTUNITIES

A RELIABLE firm in St. Louis 33 years requires additional capital to fulfill contracts; with or without active service; money amply secured with good returns. Room 3, 505 Market st.

ATTRACTIVE new tavern building, large corner lot; rent $30. HI. 7375.

BUSINESS opportunity; $200 to expand profitable business; investment secured; liberal interest; references exchanged. Box K-37, Post-Dispatch.

DISTRIBUTER—New patent moving at signs; exclusive territory; rated firm. G. F. Smith, 836 Roosevelt Hotel.

DO you want substantial business of your own? Make talking show cards, price tickets for stores; new machine; information and sample free. General Show Card Machine Co., Inc., P. O. Box 3643, Washington, D. C.

BUTCHER—To install own fixtures in vegetable store as a concession; located on S. 39th st. Apply 4162A Lafayette, today.

DRESSMAKER, West End location; stock, furnishings; low overhead; need competent partner with $150. Box K-337, Post-Dispatch.

DRY GOODS MAN investigate; fixtures and large store for rent; good location. 9604 S. Broadway.

ESTABLISH profitable business, small capital; wholesale, retail; concessions; fruit juices, beverages, syrups, sauces, confections. Wald, 1857 Summit, Dallas, Tex.

EXCELLENT opportunity for watchmaker to take space in a store in the heart of Wellston. Call Mr. Simon. PA. 3610.

GOOD LOCATION for ladies' wearing apparel and millinery shop combined. Call Leo C. Ethier, O'Fallon, Mo.

HAVE good prospect for young man, in Oklahoma, with sales ability and with not less than $50,000 for established business. Money to be used for building stock. Will investigate. Box J-201, Post-Dispatch.

HAVE exclusive sales contract from national company; need partner to help operate; established business; will sell $1200 required; give phone. Box K-349, Post-Dispatch.

KINGSHIGHWAY, 3120 S.—Will equip first-class drug store; for responsible party. R. Mederacke, Inc., LA. 6373.

LIQUOR DISTRIBUTORS.

One of this country's largest importers of popular brands invites inquiries from financially responsible individuals or firms to act as distributors. Address Leonard Gordon Importation Co., Inc., 90 Broad st., New York, N. Y.

MAKE big money in a fine cash business of your own; I. G. Long sharpened over 2000 lawn mowers last season; no experience needed; start in spare time; small investment; write today for free plans and special offer. Long Mfg. Co., 21 Foley Bldg., Minneapolis, Minn.

PARTY to finance manufacture of a necessity of unquestionable merit that affords a safe investment of $100,000 with liberal return. Box K-14, Post-Dispatch.

PUBLIC SCALES—Well located, small capital invested, will insure good income. CA. 5964.

TWO young men to invest $500 to $1000 in electrical appliance shop, to retail electric refrigerators, electric washers, radios, etc.; only young men interested in electrical appliances need answer; a real opportunity for go-getters; full security for your investment. Box G-64, Post-Dispatch.

WANT to lease kitchen privilege in first-class club. Box T-416, Post-Dispatch.

PROMINENT Eastern distillery open for distributor for new line of whisky, gin and wine; exclusive territory; must have finances. Box K-311, Post-Dispatch.

BUSINESS OPPORTUNITIES

TABLE PAD FACTORY—Will rent very reasonable with complete equipment to reliable party. Box K-348, Post-Dis.

WANT man take care established business in St. Louis and nearby towns; no selling; good for $45 weekly to right man; $300 cash required which is secured and returnable; give phone. Box T-367, P.-D.

WE have a wonderful location for anything, any merchandise, something new, quick turnover, either to buy outright, consignments, commission, live wire organization. Boonville, Mo., Box 94.

WILL LEASE grocery and vegetable department in going market in best business district of West End; vegetable and grocery department now doing $50,000 annually; a real opportunity for energetic and ambitious man; requires very little capital; rent less than $75 per month; give references. Box W-212, Post-Dispatch.

YOUNG MAN—In men's retail store, take half interest; established 12 years; money to be used to refinance after going through depression. Give phone number. Box K-393, Post-Dispatch.

BUSINESS WANTED

BAKERY Wtd.—State price and terms. Box T-273, Post-Dispatch.

BAKERY Wtd.—Have equity in real estate; $2400. 4400 Chippewa.

BUSINESS man wants to invest $3000 with service in a going, profitable business of any kind; inventors need not answer. Box K-338, Post-Dispatch.

BUSINESS Wtd.—Build section, light 6, good condition; would exchange for any business, anywhere, up to $200. J. Beard, 4026 Laclede, St. Louis, Mo.

CIGAR STAND Wtd.—Or space in downtown office building. Box K-403, P.-D.

CONFECTIONERY Wtd.—Cy lunch, paying. Consider good town. Box T-29, Post-Dis

FILLING STATION Wtd.—Call MUlberry 8044.

GROCERY STOCKS WANTED

For cash, retail or wholesale stocks. None too large or too small. Anywhere in the United States. Box G-111, Post-Dispatch.

GROCERY AND GENERAL

Merchandise stock wtd; regardless of size, with or without fixtures; spot cash. Box K-59, Post-Dispatch.

GROCERY STORE Wtd.—Must stand investigation; for cash. FOrest 6552.

HAVE cash buyers waiting for confectionaries and sandwich shops. We get results. Call CAbany 9285.

PAPER ROUTE Wtd.—Pay all cash. Box T-147, Post-Dispatch.

ROOMING HOUSE Wtd.—Trade late model coupe with radio. FR. 0716.

SERVICE CAR AND ROUTE Wtd.—For sedan or cash. EV. 8387.

TRUCK—G. M. C.; 2-ton; trade for some kind business. Box T-230, Post-Dis.

BUSINESS FOR SALE

HERE'S A GOLD MINE

Cafe and night club, seats over 100 people; net profit over $150 weekly; West End; crowded every night. We'll show you. Price $5000. Box K-63, Post-Dis.

ADVANTAGEOUS BUYS

Grocery-market; South Side; established business; finest equipment and fixtures; complete, clean stock; must sacrifice for immediate sale.

Restaurant, centrally located; small overhead; fully equipped; a live business serving a regular clientele; bargain.

Confectionery-delicatessen, exclusive location; between Hall and Lindell; high-grade grocery stock; a real buy.

NEW DEAL SALES.
1123 Washington. GA. 4959.

AUTOMOBILE DEPARTMENT of real estate, auto business; free rent; wonderful location; $2000 cash; doubly secured; real opportunity. 1503 Main, Alton, Ill.

AUTO LAUNDRY and service station; fully stocked and equipped; cash or terms. EV. 9199. Silver Arrow, 5740 Delmar.

AUTO PARTS BUSINESS—South Side; sale or trade for bungalow; northwest, city. Box T-104, Post-Dispatch.

AUTO PARTS—Will sell reasonable; good business for right party; good location; bargain. 4666 Easton.

AUTO SALVAGE BUSINESS—
Box T-501, Post-Dispatch.

AUTO REPAIR SHOP—Equipped; take used car in trade. EVergreen 8742.

BARBER SHOP—2 chairs working; call today after 10 a. m. 6172 Bartmer.

BAKERY—Good business; reasonable offer accepted; easy payments; 100 Vandeventer; no competition. GUTH, 5987 Plymouth av.

BAKERY—Excellent business; complete equipment; fine shop; patent oven; $2200; South Side. GUTH, 5987 Plymouth av.

BAKERY—Sacrificed, $1400; little cash required; unusually good West End business section. GUTH, 5987 Plymouth.

BAKERY—Selling on account of sickness; cheap if sold at once. 110 East Main, Collinsville, Ill.

BAKERY—And equipment; bargain; cheap rent. Call mornings. 4646 North Market.

BAKERY—North Market; 8 rooms; rent $50. Box K-210, Post-Dispatch.

BAKERY—Modern; complete with fixtures. 1948 North Market st.

BAKERY—With or without building; trade farm. Box W-12, Post-Dispatch.

BAKERY—Profits $100 month; price $850 for quick sale. Box T-59, Post-Dis.

BAKERY—Good location; fair business; cheap. 4179 Ashland.

BAKERY—With property, for trade, single flat. Pennsylvania and Keokuk.

BARBECUE STAND—1717 Kienlen avenue, Wellston.

BARBER SHOP—2 chairs; white enamel; good location; cheap. Box K-401, P.-D.

BARBER SHOP — Good business; living quarters; rent $20; 6600 St. Louis.

BARBER SHOP—2-chair. 5325 Virginia. Owner. 526A Eller av.

BEAUTY PARLOR—12 booths; nothing like it in city; suit active business man or woman; full information upon request; terms arranged to responsible parties. Hoberg, Marquette Hotel.

BEAUTY PARLOR—Dandy location; north

BOND MARKET REACHES THE BEST LEVEL SINCE 1931

Such Securities Are Aided by Further Piling Up of Excess Reserves of Federal Reserve Member Banks — Other Financial Markets Almost Stationary.

STOCK PRICE TREND.

	Sat.	Fri.
Advances	131	345
Declines	366	213
Unchanged	151	156
Total Issues	648	714
New 1934 Highs	24	33
New 1934 Lows	5	3

By the Associated Press.

NEW YORK, March 17. — The bond market crept up to new highs since 1931 this week, while other financial markets held almost stationary.

Bonds were aided by further piling up of excess reserves of Federal Reserve member banks, and by sound money expressions from Washington, including the President's stand against greenbacks and Secretary Morgenthau's statement opposing silver legislation.

Silver metal and stocks of nonferrous metal producing companies were momentarily reactionary, giving a somewhat heavy cast to the stock market and the more sensitive staples on Thursday.

Stocks and principal commodities, in the main, however, ended the week with negligible changes from last Saturday.

The labor controversy in the automobile industry, with a possibility of a tieup at the season of heavy production, inspired a cautious attitude toward the security market generally in the final sessions of the week, and even bonds slipped back a trifle from the week's best levels.

Market analysts, however, pointed out that this is frequently a season of caution in the securities markets, for the spring business upturn usually reaches a peak in late March or April. With the various abnormal forces working at this time, analysts of business trends now find the outlook a bit perplexing, although the continued piling up of investment funds is widely described as potentially favorable.

Bonds were more active, with a turnover in the Stock Exchange of $91,079,000 par value, against $75,625,000 in the previous week. The price index of 60 corporate issues, ending the week at 85.5, showed a net gain of .9 of a point, the best in five weeks. The index closed .3 of a point under the week's best level, registered on Thursday.

Gain in Excess Reserves.

A further gain in excess reserve system member banks pushed the total to a new high above $1,400,000,000. Short term money rates remained at abnormally low. Plans to set up a system to intermediate credit banks to make capital loans to industry, or to extend the loaning powers of the RFC, attracted considerable attention, as investment funds remained timid, and refinancing of capital expenditures through the securities markets continued at a standstill.

The stock market was quiet, but experienced moments of firmness, the price index of 90 issues registering a new high for 1934 early in the week. Thereafter, however, there was some drift downward, and closing at 84.9, the index showed a net loss for the week of .6 of one point.

Bar silver at New York ended the week ½ cent an ounce lower. Wheat futures at Chicago, however, were virtually unchanged from last Saturday, and cotton at New York off only 15 to 40 cents a bale.

Foreign exchanges retained their comparative stability. Sterling was a little firmer, and some of the far Easterns sagged with silver.

Late Sell Off at Week End.

Stocks sagged toward the close of a dull market Saturday and finished with an average net loss of just a point. Activity increased a bit on the downturn after a very dull first hour and transactions for the session amounted to 725,500 shares.

The larger declines occurred among the industrial issues, several of which yielded one to two points or so. Alcohols tried a rally that brought some fair-sized gains until enthusiasm waned: Schenley made a new high on the early move. Wright Aeronautical had a splurge of more than five points before subsiding, though other aircrafts were inclined to ease. Homestake Mining climbed 10 points to a record high, then halved its gain.

Until the late sell-off many stocks scarcely moved. Later, pressure against Case and American Can disclosed some scarcity of nearby bids for these two leaders, and offerings increased throughout the list. U. S. Steel, General Motors, Allied Chemical, Chrysler, Johns-Manville and U. S. Smelting yielded around 1 to 2 points. Rails were fairly steady and utilities made generally slight concessions.

The labor situation in the automobile plants was still a matter of primary interest.

U. S. Governments Hold Rise.

United States Government bonds maintained their rise; otherwise the investment market was slightly irregular. In commodities, silver House bills as scheduled for Monday, wheat was somewhat unsettled at the finish, canceling earlier gains. Cotton at New York was off a trifle.

Foreign exchanges were very quiet. French francs closed the week with no net change and sterling was off only ¼-cent from last Saturday. Some gold imports that are still trickling in is metal that was bought several weeks ago and held back for shipment to this country.

Final foreign exchange rates found the British unit up ⅛ of a cent at $5.09¼. French francs were unchanged at 6.58 cents. Dutch guilders and Swiss francs also held to their previous levels at 67.32 cents and 32.29 cents, respectively. Belgian belgas firmed .01 of a cent at 23.32 cents and Canadian dollars were up 1-16 of a cent at 99.93¾ cents.

Closing price and net change of the 10 most active stocks:

Schenley Distillers 35½ up ⅝; McLellan Stores 5⅝, up ⅝; National Distillers 28½, up ⅛; General Motors 36⅝, down ⅞; Servel 6¼, down ⅛; Allegheny Corporation 2⅞, unchanged; Douglas Aircraft 26⅝, down ⅜; Chrysler 52¼, down 1⅛; Zonite Products 52¼, up ¼; Montgomery Ward 31⅝, down ⅛.

NEW YORK STOCK MARKET

SPECIAL ASSOCIATED PRESS WIRE.

NEW YORK, March 17.—Total stock sales on the New York Stock Exchange today amounted to 725,500 shares, compared with 1,177,180 yesterday, 671,720 a week ago and 575,850 a year ago. Total sales from Jan. 1 to date were 130,030,653 shares, compared with 49,819,464 last year and 88,728,631 two years ago. Total sales for the week amounted to 7,252,849 shares, compared with 8,664,802 corresponding week last year.

Following is a complete list of transactions giving sales, highest, lowest, closing prices and net change:

Stocks and Ann. Div. in Dollars.	Sales in 100s.	High for Day.	Low for Day.	Close for Day.	Ch'ge for Day.
Adams Exp	5	9⅞	9⅞	9⅞	— ⅛
Adams-Mi 1	6	32¼	31⅞	31⅞	— ⅛
Addressog.	3	10¼	10¼	10¼	— ⅛
Air Reduc	1	97⅜	97⅜	97⅜	— ⅛
Alask J ⅜	55	21	21	21⅛	— ⅛
Alleghany.	160	2¾	2¾	2¾	— ....
Alleg pf xw	4	8	8	8	— ....
Alleg pf$30ww	4	8½	8½	8½	— ½
All pf $40ww	1	7¼	7¼	7¼	— ½
Allch & DG	6	148⅝	148⅛	148⅛	— 2
Allis-Ch Mfg	4	19⅜	19⅛	19⅛	— ⅛
Amal Lea..	1	6¼	6¼	6¼	— ⅛
Amerada	2	49	49	49	....
Am Bank Ne	3	18½	18½	18½	— ½
Am Best Sug	3	10½	10½	10½	— ½
Am Br 8.80	1	31⅝	31⅝	31⅝	— ⅛
ABSh pf 7	†50	105¼	104½	105¼	— ¼
Am Can 4	16	100	97½	98	—2½
AmCan pf 7	1	141	141	141	....
Ar C&Fdy	4	28¾	28¼	28¼	— ½
Am Chain pf	1	27	27	27	—4½
ACof A lg	†10	29	29	29	—6
Am Co Alco	15	52½	50½	50½	— ½
Am Encl Til	8	3¼	3¼	3¼	....
Am&For Pow	6	10¼	10¼	10¼	— ⅛
Am-Haw $51	1	20	20	20	— ¼
Am Hide & L	1	10	10	10	— ¼
Am HPr 2.40	2	33⅜	33⅜	33⅜	+1⅜
Am Internat	6	8⅝	8⅝	8⅝	— ⅛
Am-La Fr&P	1	1	1	1⅛	— ⅛
Am-La Fr pf	†30	6	6	6	— ....
Am Loco..	4	36	35½	35½	—1
Am Loco pf	1	70¼	70¼	70¼	— ¼
Am Metal	12	23⅝	23⅜	23⅜	— ⅛
Am Ne 1½	†30	32⅜	31½	32⅜	— ⅛
Am Pow&Lt	8	9⅝	9⅝	9⅝	— ⅛
Am P & L $5 pf		21	21	20½	—1
Am R & SS	74	14⅜	13⅝	14⅛	— ⅛
A R Mills	39	24¼	23⅜	23⅜	— ⅝
Am S & G	2	1⅝	1⅝	1⅝	— ....
Am S Bl 2	†50	25	25	25	— ⅛
Am S & R	30	44¼	43½	43½	—1
Am Sm 2 pf	1	81	81	81	—1
†*A S p 6	†30	111	111	111	+2½
Am Stl Fd	3	21¼	21¼	21¼	— ⅛
Am Sum Tob	2	19	18¾	18¾	— ⅛
Am T & T	9	11	119⅝	118⅝	— ⅛
Am Tob .5	5	68	67	67	—1
do B 5	10	70½	70	70½	— ¼
Am T p 6	1	119½	119½	119½	— ¼
Am Ty Fdrs	2	9⅞	9⅞	9⅞	—1
do pf	†90	21	21	21	— ....
Am Woks	19	20⅝	20⅜	20⅜	....
Am Woolen	7	14	13½	13½	— ⅛
A W p 1¼	2	73	73	73	—2
Am Wtg P	16	4	3⅞	3⅞	....
do pf	6	14	13⅝	13⅝	— ⅛
Anaconda	19	15	14⅝	14⅝	— ⅛
Anch G .60	4	20½	20⅛	20⅛	— ⅜
Arch-D-M	1	31	31	31	— ⅛
Arm D p 7	1	87⅜	87⅜	87⅜	— ⅛
Arm Ill A	25	6⅛	6	6	— ⅛
do B	10	3	2⅞	3	— ⅛
do pf	44	61½	60¼	61	—1¼
Ches C 2¼	1	41¼	41½	41½	— ....
C & N W	19	13⅝	13⅛	13⅜	— ⅜
C Gt W 1	4	2¼	2¼	2¼	— ....
CMStP&P	1	4	3⅞	3⅞	— ⅛
Ch P R .1	1	1	1	1	— ....
do pfd	1	20¾	20¾	20¾	• ¾
CRI&P	1	4¾	4¾	4¾	— ⅛
do 7pc pf	1	7¾	7¾	7¾	....
Ch C Oil ½	2	27⅝	27½	27½	....
Childs Co	2	10¼	9⅜	10⅛	• ⅛
Chrysler	146	53⅜	51⅝	52¼	—1½
Cities Ser	10	70½	70	70½	• ¼
do pf 6½	1	78½	78½	78½	....
City Stres	8	1⅝	1½	1½	....
City Stre A	1	4¾	4¾	4¾	....
Clustt Pea	1	38	38	38	....
Coca-C 6	1	105	105	105	•1
Colgate-P	14	17	16½	16½	— ⅛
Col & Alk	7	24⅜	24⅛	24⅛	— ⅛
Col F & I	1	6½	6½	6½	— ⅛
Col G&E ½	29	16	15⅞	15⅝	— ⅛
pct pfd	5	140	64	64	64	....
Col Pict	28	28¼	27¼	27⅝	— ⅛
Co ICar 2¼	6	69½	68¾	69	— ¼
C Credit 1	12	31½	30⅜	30⅝	— ⅛
do A 3	2	48¾	48¾	48¾	• ⅛
do pf 1¾	40	26⅝	26⅝	26⅝	—1⅜
C Inv T 2	2	56	56	56	— ¼
C Solv .60	83	28	27½	27⅝	• ⅛
Com & Sou.	25	2⅜	2⅜	2⅜	....
ComEd pf 6.	1	39⅝	39⅝	39⅝	— ⅛
Cong N 1.30.	1	27⅞	27⅞	27⅞	....
Consol Cigar.	17	13⅝	12¾	12⅝	....
ConCir pf	1	9⅝	9⅝	9⅝	— ⅛
ww 6½	1	50	52	52	....
Con Film	1	4⅜	4⅜	4⅜	....
do pf ½g	1	16¼	16	16	— ⅛
Con Gas 4	16	39¼	39¼	39¼	....
do pf 5	3	89¾	89¾	89¾	• ¼

Stocks and Ann. Div. in Dollars.	Sales in 100s.	High for Day.	Low for Day.	Close for Day.	Ch'ge for Day.
Con Laund	1	3⅛	3⅛	3⅛	• ⅛
Con Oil .28g	33	12⅛	12⅛	12⅛	• ⅛
do pf 8	1	110	110	110	• ½
CRR Cub pf	5	5½	5½	5½	— ⅛
Con Text	9	1⅝	1½	1⅝	— ⅛
Container B.	5	4	3⅞	3⅞	— ⅛
Cont Bak A.	1	12¾	12¾	12¾	— ⅛
do B	2	1⅝	1⅝	1⅝	— ⅛
†Cont Bak pf 4		60	60	60	—1½
Cont Can 2½	11	78	76⅝	77	—1½
Cont Ins 1.20	3	31½	31½	31½	• ⅛
Cont Mot	4	1⅞	1⅞	1⅞	— ....
Cont Oil Del.	16	18⅜	18⅛	18⅛	— ⅛
Corn Prod 3.	1	72	72	72	— ¼
Coty	3	7¾	7¼	7¼	— ⅜
Cr of Wh 2.	3	32⅜	32⅜	32⅜	— ⅛
Crown Cork	2	31¼	30½	30½	— ⅜
Crown Zeller.	11	5⅝	5½	5½	— ⅛
Cub Co	2	2⅜	2⅜	2⅜	— ....
Cub-Am Sug.	3	7⅞	7⅞	7⅞	— ⅛
do pfd	†80	39	39	39	—1
Cudahy P	4	45⅛	45⅛	45⅛	— ....
Curtis Pub	3	24	23½	23½	— ⅜
do pf 1¼	5	70½	70	70	— ....
Curtiss Wrt.	22	5¼	4¼	4¼	— ....
do A	93	11	10½	10½	— ⅝
Deere & Co.	15	30¼	29¼	29⅝	— ⅛
do pf .20	1	14¾	14¾	14¾	— ⅛
Del & Hud	7	64¾	63¾	64¾	— ⅛
Del L & W.	4	29⅜	28½	28½	— ⅝
D&RGW pf	1	9½	9½	9½	— ....
Det Ed 4	1	81	81	81	—1
Diam Mat 1.	25	24⅝	24⅝	24⅝	— ⅛
Dom Pat 1½.	2	30⅜	30	30	....
DomeM 1½	27	38	37⅝	37⅝	— ....
Dom Str 1.20	3	20	20	20	— ⅛
Doug Air .↓40	27	27½	26¼	26⅝	— ⅝
Dresser B	2	10½	10½	10½	— ⅛
Dunhill Int	9	11	10⅝	10⅝	— ⅛
du Pont de N	2	15	97	95¼	96	—1
du Pont d	6	120	120	120	— ....
Dug L 1pf 5	†10	99½	99½	99½	— ½
Eastern Roll.	1	10⅝	10⅝	10⅝	— ⅛
Eaton M K 3	12	90½	89½	89½	— ....
Eaton M ⅛g	2	20¼	20	20	— ....
Eitingon Sch	3	17½	17¼	17½	— ....
El & Mus.	1	6	6	6	— ....
El Auto L	52	28⅜	27⅝	28	— ⅛
El Bd & S	7	6½	6½	6½	— ⅛
El P & L.	4	7½	7½	7½	— ....
do $6 pf	1	14½	14½	14½	• ½
do pf	1	15⅜	15⅜	15⅜	— ....
El Stor Bat	2	46⅝	46⅝	46⅝	— ....
Elec Con Coal	2	1¼	1¼	1¼	— ....
Eng Pub Svc	2	5⅞	5⅞	5⅞	— ....
Eq O Bldg 1	1	9¼	9¼	9¼	— ....
Erie R.	22	22¼	21⅞	21⅞	— ⅛
Eur V C	1	12	12	12	— ....
Evans Prod	9	20½	20	20	— ....
Exchange B †60		85	85	85	— ¼
Fairban pf †10		6⅝	6⅝	6⅝	— ⅛
Fed L & T 5		10½	10½	10½	— ⅛
Fed Mot	1	6⅝	6⅝	6⅝	— ....
Fed Screw	1	5⅛	5⅛	5⅛	— ....
First St Pr 2½	3	55⅛	55	55⅛	— ....
Follansbee.	5	14	13⅜	13⅜	— ⅛
Foster Wheel	1	15	15	15	— ....
do pf	†100	80	80	80	— ....
Fox Film A	2	15⅜	15⅛	15⅝	— ⅛
Fra Si pf 7	†10	53¼	53¼	53¼	• ⅛
Freeport T	7	43	43	43	— ....
Fuller 2 pf	†10	14¼	14¼	14¼	— ....
Gen Am Inv	3	10	10	10	— ⅛
Gen A Tr 1	9	39¾	39½	39½	— ⅛
Gen Bak 1	2	12⅜	12⅛	12⅛	— ....
G Bronze	5	5	5	5	— ....
Gen Cable	2	5	5	5¼	• ⅜
Gen Cigar	4	31¾	31¼	31¾	— ⅛
do pfd	†10	103	103	103	— ....
Gen Elec .60	42	22⅛	21⅝	21⅞	— ⅛
G Fds 1.80.	3	33⅞	33¾	33⅞	— ⅛
Gen G&EA	5	1¼	1¼	1¼	— ⅛
do cv pfd.	1	17½	17½	17½	—1¼
G Mills 3	6	55½	55	55	— ....
Gen Mot 1.↓77	37	37⅜	36½	36⅝	— ⅜
do pfd 5..	1	97¾	97¾	97¾	— ¼
G Out Ad	1	5¼	5¼	5¼	— ....
do A	3	16	16	16	— ....
G Pub Sv	2	38	38	38	— ....
G Ry Sig 1.	2	43	43	43	— ....
G R & Ut.	4	2⅞	2⅝	2⅝	— ⅛
do pfd	1	22⅜	22⅜	22⅜	— ⅛
G Refract.	1	18	18	18	— ....
do ctf	2	15	15	15	— ....
G Stl C pfd	†20	47½	47½	47½	— ....
Gillette 1	7	11	10⅞	10⅞	— ⅛
Gimbel Br	1	5¼	5¼	5¼	— ....
Glidden Co 1	10	23¾	23⅜	23⅝	— ⅛
do pf 7↑20		107	107	107	•1
Goebel	8	8⅝	8½	8⅝	• ⅛
Gold D 1.20	5	20	20	20	— ⅛
Goodrich	8	15	14¾	14¾	— ¼
do pfd	1	55	55	55	....
Goody T&R.	3	37½	37	37	—1¼
Goth S H	1	9¾	9¾	9¾	— ⅛
Granby C M.	1	10¾	10¾	10¾	— ⅛
Grant WT 1.	2	38	37½	37½	— ⅜
Gt Nor Ir O ctf ⅛g	2	13¼	13⅜	13⅜	— ⅛
Gt N Ry pf.	5	29¼	28⅞	28⅞	— ⅛
Gt W 8 2.40	8	27	26¾	26¾	— ⅛
Hack W pfd A 1¾		20	28	28	28	....
Hahn D .8↑		21	7⅛	7⅛	7⅛	• ⅛
Hall Pr	3		8¼	7⅞	7⅞	— ⅛
Hamil W	†30		4⅞	4⅞	4⅞	• ⅛
do pfd	†20		25½	25½	25½	— ....
Hanna pf	†10		92	92	92	— ....
Harb-W	1		21½	21½	21½	— ½
Hat Corp	3		5⅜	5⅜	5⅜	— ⅛
Hat Corp pf	†20		43	43	43	— ....
Hayes Body	5		5¼	5¼	5¼	— ⅛
Haz-At G	5		2	92	90	90	—3¼
†*Helme p	†30		125	125½	123½	123½	— ⅝
Her Pow	2		2	66⅛	66¼	66¼	—1¾
Her P pf	7		10	118¼	118¼	118⅜	— ⅞
Holland F	2		7	7	7	7	— ....
Hollander ⅛g	5		10¼	10	10¼	— ⅛
Homest M .15b		2	385	380	380	*5
Hood-Her B	6		5¾	5¾	5¾	— ⅛
Houston Oil	1		25⅜	25⅜	25⅜	— ⅛
Howe So 3	16		48	47	47	— ½
Hud Mot..	5		19⅝	19½	19½	— ⅜

STOCK MARKET AVERAGES.

(Copyright Standard Statistics Co.)

	50 Ind'ls.	20 Rails.	90 Util.	Total.
Saturday	95.1	49.9	76.6	84.9
Friday	96.4	50.4	77.3	85.9
Week ago	96.4	49.5	75.5	85.5
Month ago	103.1	53.2	83.9	92.0
*April 18, '33	55.1	26.2	68.1	62.9
Year ago	52.2	28.3	76.0	52.7
3 years ago	134.2	94.9	199.3	139.6
4 years ago	112.6	111.0	107.3	110.3
High 1934	105.0	54.3	90.3	93.8
Low 1934	89.1	41.8	64.3	77.5
High 1933	102.1	58.0	113.7	106.9
Low 1933	42.3	22.0	61.1	†43.9
High 1932	72.3	39.8	111.0	73.9
Low 1932	35.1	13.2	51.8	35.0
High 1931	140.2	106.2	203.9	145.0
Low 1931	60.0	30.8	92.8	61.3
High 1930	202.4	141.6	281.3	205.8
Low 1930	112.8	84.7	146.5	114.5
High 1929	252.8	167.8	353.1	253.5
Low 1929	141.3	117.7	156.3	40.2

*Day before President suspended gold payments. †1926 average equals 100. ‡July 15. †Feb. 27.

(Dow-Jones Figures.)

	High.	Low.	Close.	Ch'ge.
30 Indus.	102.76	101.24	101.65	—1.07
20 R. R.	98.89	48.27	48.40	—.37
20 Util.	26.67	26.28	26.33	—.24

Stocks and Ann. Div. in Dollars.	Sales in 100s.	High for Day.	Low for Day.	Close for Day.	Ch'ge for Day.
Hup Mot..	7	5⅞	5¾	5¾	....
Illinois Cent	11	33½	32½	32½	— ½
Ind Ray 5	1	84½	84½	84½	— ....
Ing R 1½	2	67	66	66	—1
Inland Stl	1	43	43	43	• ¼
Inspir Cop	1	5	5	5	— ⅛
Inter Rap	1	9⅜	9⅜	9⅜	— ⅛
Intercon R	2	3⅜	3⅜	3⅜	• ⅛
Interlake Ir	1	9⅜	9⅜	9⅜	....
Int Agricul.	2	4⅝	4⅝	4⅝	— ⅛
do pf	1	29	29	29	—2½
Int Harv .60	21	42	40⅝	41½	— ⅛
Int Hydro-Ex	1	2⅞	2⅞	2⅞	— ....
Int N'ckel .10g	62	26¼	25¾	25¾	— ⅛
In N C p	1	120½	120½	120½	• ½
Int P & P A	3	4⅝	4½	4½	....
Int P&P pf	9	15	14⅛	14⅛	....
Int Print In	2	13⅛	13⅛	13⅛	• ⅛
Int R C A pf	60	13¼	13¼	13¼	• ½
Int Shoe 2.	1	44	44	44	— ....
Int T & T	34	14⅞	14½	14½	• ⅛
Inter Dept St	54	14½	13⅝	13⅝	• ⅛
Jewel Tea 3	1	45	45	45	....
Johns-Manv	12	59	57⅛	57¼	—1⅝
Jones & L. Sp	12↑	71	70	70	—1
Kan City So.	1	15½	15½	15½	— ⅛
Kauf D .20g.	5	9⅜	9	9	— ⅛
Kelly Spring.	15	9	3¾	3⅞	— ⅛
Kelvi ⅛g	10	20½	19⅝	20	— ....
Kenn Cop pf	92	†10	78	78	— ....
Kennecott	18	19½	19⅛	19¼	....
Kinney G R.	1	4⅜	4⅜	4⅜	— ....
KlengSS 3.50	20	21	19⅝	19⅝	— ⅛
KrogG 1½b.	8	30⅜	30⅛	30¼	— ⅛
Lambert 3	5	28⅝	28¼	28¼	— ⅜
Lee R&T .20g	1	12	12	12	— ....
Leh Val 2	2	3¾	3¾	3¾	— ....
Leh V R R.	2	18⅝	18½	18½	— ....
Leh Cor 2.40	1	73	73	73	— ....
LibbOFG 1.20	17	37⅜	36⅝	36⅝	— ⅜
LcLMB Sp	15	89½	88½	89	— ....
do pfd 7	2	140	140	140	....
Lily TC 1½	8	20½	20	20½	• ⅛
Link Belt .40	2	18½	18⅛	18⅛	— ⅛
LiquidC 1¼b	14	28¾	27½	27½	— ⅜
Loew's 1	53	32⅜	31¼	31½	— ⅜
Loft	1	2⅜	2⅜	2⅜	— ⅛
Long Bell	6	21¼	21¼	21¼	— ⅛
LoneWSB 2	5	43¼	42½	42½	— ⅜
Loril P 1.20	18	17	16¾	16¾	— ⅛
Louis Oil	1	2	2	2	— ....
LouisaN 1 1½g	6	56	55¾	55¾	• ¼
Ludlum Stl	1	17⅛	17⅛	17⅛	— ⅛
Mack T 1	9	33⅜	33⅛	33⅛	— ⅛
Macy RH 2.	3	54½	54	54	• ¼
Madison	1	2⅜	2⅜	2⅜	— ⅛
Mandel Bros.	1	7¾	7¾	7¾	— ⅛
Man RM gtd.	5	17⅛	16⅝	17⅛	— ⅜
Maran Corp.	3	5	5	5	— ....
Mar Mid .40	4	8	7⅞	7⅞	— ⅛
Mkt St Ry.	†50	2⅜	2	2	— ....
do pf	†90	7⅝	6¾	6¾	— ⅛
do pr pf	10	17	16	16	• ⅛
do 2 pf	2	3½	3½	3½	• ⅛
Marlin-Rk	3	2⅜	2⅜	2⅜	— ....
Marsh Field.	10	18⅛	17¾	17¾	— ....
Math Alk 1.10	18	34⅛	33½	33⅝	— ⅛
MayDStr 1.60	1	41¼	41¼	41¼	— ....
Maytag	4	7⅞	7¾	7¾	— ⅛
McCrory Stra	73	4	3⅞	4	• ⅛
do B	58	4¼	4	4	— ....
do pf	21	25¾	23¾	24	—1½
McIntyP 1¼b	51	45	43⅝	44½	— ½
McKeesp T 4	5	88	88	88	• ¼
McK & Rob.	50	8¼	7¾	8	— ⅛
do pf	14	24	23¼	23⅜	— ⅛
McLellan Str	218	5⅝	5½	5⅝	• ⅛
do pf	3	52	50	51½	•3
McMillBloe 1.60	1	31¼	31¼	31¼	• ¼
Mengel	1	7¾	7¾	7¾	— ⅛
Mesta Mac 1	1	27⅛	27¼	27¼	•1⅛
Miami Cop	2	5⅛	5	5	....
Mid-Cont Pet	3	12⅜	12⅛	12⅛	— ⅛
Midland Stl.	3	18⅛	18	18	— ....
Minn-M Imp.	13	4¼	4⅛	4⅛	— ....
Mo-Kan-T	21	4⅜	4⅛	4⅛	— ....
do pf	21	28	27	27	—1⅛
Mo Pac	3	5⅜	5¼	5¼	— ....
do pf	7	7⅞	7½	7½	— ....
Mon P 5 ⅛g	11	85⅜	84½	84½	— ⅝
Mont Ward4.115	32	32	31⅝	31⅝	— ⅛
Mor&Co 3	1	45	45	45	•1
Moto M Gau	3	10⅞	10⅝	10⅝	— ⅛
Motor Prod.	4	37	36⅜	36⅜	— ⅜
Motor Wheel.	8	14⅞	14⅜	14⅜	— ....
Mullins Mfg.	3	13	12⅜	12⅜	— ⅛
do pf	†50	31	30½	30½	—1
Munsingwear	1	24½	24½	24½	— ....
Murray Corp	9	26⅜	25¾	26	— ⅜
Nash Mot 1.	29	26⅜	25¾	26	— ⅜
Nat Acme .4	5	8¼	8¼	8¼	— ....
Nat Aviation	1	9	9	9	— ....
Nat Bell H					....
pf 1.50	66	12¼	10	11⅝	•1⅛
Nat Bis 2.80	7	43	42½	42½	— ⅜
NatCash RA.	7	19½	19½	19½	— ⅛
NatDPr 1.20.	19	16⅛	15⅝	15⅝	— ⅜

MOST CATTLE HIGHER IN WEEK'S TRADING

EAST ST. LOUIS, March 17.—U. S. Department of Agriculture.)—Hogs, 1700, including 200 direct; fairly active; 10@15c above Friday's average; pigs and light lights scarce; quotable steady; sows unchanged; bulk 180 to 270 pounds, $4.50@4.60; top, $4.60; 150 to 170 pounds salable $3.75@4.40; 100 to 140 pounds, $2.50@3.25; sows, $3.40@3.65; compared with week ago, mostly steady.

Cattle, 750; calves, 200; compared with close last week, steers, mixed yearlings and heifers, 25@35c higher; best cows, 15@25c higher; cutter and low cutters steady; bulls, 10c higher; vealers, 75c higher; stocker and feeder cattle, 25c up; tops for week, 1055-pound yearlings; steers, $7; 1150-pound steers, $6.85; 1405-pound steers, $6.10; 820-pound mixed yearlings, $6.50; 681-pound heifers, $6.10; cows, $4.25; bulls, $3.25; vealers, $6.75; stock steers, $5; bulks for week, steers, $4.80@6; mixed yearlings and heifers, $4.50@5.50; cows, $3@3.75; low cutters, $1.25@1.75; stocker and feeder steers, $3.75@4.35; closing top on vealers, $6.75, mostly bulk, $5@6.25.

Sheep, 700; compared week ago, fat lambs strong to 25c higher; top lambs for week, $10; packer top, $9.75; bulk wooled lambs, $9@9.60; closing bulk, $8.85@9; common throwouts down to $6.50; bulk of clipped lambs, $7.75@8.25; fat ewes, $4.50@5.25.

Horses and Mules.

NATIONAL STOCKYARDS, March 17.—Commission receipts of horses and mules the past week amounted to only about 700 head—450 horses and 250 mules. Demand was fairly active for most classes and generally selling was on a firm basis. In mules the big kinds and work stock displayed a better tone and cotton offerings held steady. Southern and Southern mares were inclined to ease, all other horses were steady to strong.

NATIVE HORSE QUOTATIONS.

Good to choice draft, $100@125; medium to good draft, $70@90; good to choice chunks, $65@80; smooth-mouthed chunks, $40@55; young farm mares, $60@90; Southern mares, $40@70; small cheap horses, $15@25.

MULE QUOTATIONS.

Farm mules, 15.2 to 16 hands, $90@125; colt mules, good size and bone, $65@90; colt mules, small, $40@60; draft mule, $115@130; southern mules, 15.3 to 16 hands, $120@125; mine mules, 14 to 15 hands, $65@80; choice cotton mules, 15.1 to 16 hands, $125@150; choice cotton mules, 16.1 to 17 hands, $110@115; small green mules, over 3 years old, $35@60.

STOCK PRICES MIXED ON LOCAL EXCHANGE

National Candy and Rice-Stix Show Recessions—Ely Walker Is Better.

Leaders showed mixed price changes as result of the week's activities on the St. Louis Stock Exchange. The aggregate business was smaller than in preceding week.

Wagner Electric gained a fraction but lost it in the closing session. Johnson, Stephens, Shinkle and Ely-Walker rose a point each. Brown Shoe was up over a point. On the other hand, International Shoe, Laclede Christy, National Candy and Rice-Stix lost ground.

Missouri Portland, American Credit Indemnity and Fulton Iron were unchanged.

ST. LOUIS STOCKS

ST. LOUIS STOCK EXCHANGE, March 17.—Sales of stock on the local board during the week amounted to 2736 shares, compared with 3449 the previous week. Bond sales were $7000, against $1000.

Following is a complete list of transactions on the exchange, during the week, with dividend rates, sales, high, low, closing prices and net changes:

Stocks and par.	Sales.	High for Week.	Low for Week.	Close for Week.	Ch'ge for Week.
Acme Credit In.	70	20	19½	20	+1/4
Brown S. 3	70	60	59	59¾	+1/4
Brown S. 3	110	59½	59½	59½	+1/2
Brunt Co. 1	21	5	3	3	+1/2
Burkart Mfg.	60	16	16	16	+1/4
Burry Biscuit	265	3⅞	3¼	3¾	+1/4
C Inv Co. 1	25	15	15	15	+1/4
C Inv Co. 1 pf	50	19¾	19	19½	—
Chicago Pneu.	120	6	6	6	+1/4
Cities Service	3900	14¼	13¾	14	+1/4
Cleve El Ill 2	25	2⅜	2⅜	2⅜	—
Colon Oil	30	3⅜	3⅜	3⅜	—
Columbian Screw	10	12	12	12	—
Commwlth Edis	4	106	106	106	—
Com Pwr. Ltd.	50	5	5	5	—
Consolidated Ai	100	2	2	2	—
Consolidated Ai	100	2	2	2	—
Cord Corp.	1	5	5	5	—
Crane Co.	10	15	15	15	—
Crane Co. 7% pf	10	50	50	50	—
Curtis Wright	1	2	2	2	—
Curtis Wright A	1	2	2	2	—
Curtis Wright B	1	2	2	2	—
Dr Pepper Co.	1	50	50	50	—
Ely & Walker D	1	75	75	75	+1
Ely & Walker D	1	80	80	80	—
Emerson Elec.	1	1	1	1	—
Emerson Elec.	1	1	1	1	—
Emerson Elec.	1	1	1	1

NARROW RANGE, HIGHER CLOSE TO WHEAT TRADE

ST. LOUIS MERCHANT'S EXCHANGE, March 17.—Lower trends in securities and cotton markets affected wheat prices in week-end trading. May wheat closed ½c higher, which was low point of day. There was crop estimates and weather reports from Southwest.

Liverpool closed ¼d lower after a rise of similar amount at outset.

Winnipeg closed ¼@⅜c lower.

May wheat opened at 85⅛, up ⅛c.

Local wheat receipts, which were 30,000 bushels, compared with 32,200 last week and 91,500 last year, included 8 cars local and 12 through. Corn receipts, which were 55,500 bushels, compared with 54,000 last week and 63,000 last year, included 31 cars local and 6 through. Oats receipts, which were 12,000 bushels, compared with 8000 last week and 10,000 last year, included 5 cars local and 1 through. Hay receipts were 6 cars local and 1 through.

St. Louis Cash Grain.

In the cash grain market Saturday, soft wheat was steady. Hard wheat was nominally steady. There was little soft wheat on sale and the demand was just fair. The grain was taken on outside order account. No tonnage wheat was in larger supply than usual and was divided up between mills and elevators. No hard wheat was offered. Corn was unchanged to ½c higher. The small supply available was readily absorbed. Bulk of the sales were made to industries. Oats were ½c higher. Supply was very light. Choice kinds were in demand. Feeders and elevators were the buyers.

Wheat was steady; corn unchanged to 1c higher; and oats ½c higher.

Sales of cash grain made on the floor exchange were as follows:

No. 2 red winter wheat, 89@89½c.

No. 2 mixed corn, 50c; No. 2 yellow corn, 50@50¼c; No. 3 yellow corn, 50c; No. 4 yellow corn, 49½c; No. 3 white corn, 50c.

No. 2 white oats, 36¼c.

SETBACKS IN STOCKS AND COTTON AFFECT WHEAT

By the Associated Press.

CHICAGO, March 17.—Wheat rose about a cent a bushel today, but gains failed to hold in the face of late setbacks both of securities and of cotton.

Accelerating the transient upturn of the wheat market were severe dust storms in the Southwest and West, with a sudden sharp drop of temperatures to far below freezing. Subsequently, wheat values were bearishly affected by snowfalls and sleet over the dust areas and by an unofficial estimate suggesting possibility that the United States this season would have a total wheat supply of 950,000,000 bushels, compared with 913,000,000 last year.

The fact that today's wheat trade as a whole lacked volume made the market readily susceptible to late weakness of stocks and cotton and to bearish figures on 1934 wheat supplies in the United States. A leading trade authority here was out with a tentative estimate that the prospective domestic yield of wheat this season would be around 700,000,000 bushels and the carry-over on July 1 would reach 250,000,000. Last year the crop was 527,000,000 bushels and the carry-over 386,000,000.

Corn and oats were firmer than wheat, stimulated by prospects of corn export business. March corn contracts at Buenos Aires jumped 2⅝ cents today to about 5½ cents above Chicago May delivery.

Provisions tended downward as a result of scattered selling and of only indifferent demand.

Wheat closed nervous at the same as yesterday's finish to ¼ higher, May 87⅜@87½, corn ⅛@⅜ up, oats ⅛@⅜ advanced, and provisions unchanged to 12 cents decline.

Silver legislation question and talk that taxes on grain futures would be reduced were also bullish factors.

Wheat rose gradually about a cent a bushel. Southwestern dispatches said dust storms preceding snowfalls had been severe. A sharp sudden drop to freezing temperatures was also a subject of comment. Liquidations of May contracts, however, led to price setbacks which at times carried the market down to below yesterday's finish.

Comprehensive cable summaries said the condition of European wheat crops was not as favorable as a year ago, and that belief was widespread the 1934 yields would be considerably smaller than harvested in 1933. In France, alternate freezing and thawing was reported to have caused damage, and there were unfavorable prospects also in Germany and Italy. Drought in Great Britain was asserted to be imperiling water supplies of cities.

Wheat futures purchases yesterday totaled 11,730,000 bushels and corn 2,358,000.

FUTURE GRAIN PRICES

ST. LOUIS MERCHANTS' EXCHANGE, March 17. — Following are today's high, low, close and previous close in local markets and quotations received from other markets:

	High.	Low.	Close.	Prev. Close.
MARCH WHEAT.				
Liver.	62⅜	62⅜	62⅜	62⅝
MAY WHEAT.				
St. L.	85⅞	85⅝	85⅝	85½
Chi..	87⅞	87	87⅜-½	87¼-⅜
K. C.	80	79½	79¾	79⅝b
Minn.	84½	83⅜	84⅛	84
Winn.	68½-¼	67⅜	67⅞-68	68¼
Liver.	65⅛	64⅜	64⅝	65⅛
JULY WHEAT.				
St. L.	....	....	85⅜b	85½b
Chi..	88⅜	87⅜	87⅝-¾	87½-⅝
K. C.	80⅜	79⅞	80⅜	79⅝b
Minn.	85⅛	84⅜	84⅝	84⅜
Winn.	69⅜	69	69⅛-¼	69½
Liver.	67⅝	67½	67½	67⅞
SEPTEMBER WHEAT.				
Chi..	89¼	88¼	88⅝	88½
K. C.	....	....	81⅛b	81a
St. L.	....	....	87½b	....
Minn.	84⅜	84⅜	84⅜	84½
OCTOBER WHEAT.				
Liver.	70⅜	70½	70¼	70½
MAY CORN.				
Chi..	51¾	50¾	51-⅛	50¾-⅞
K. C.	47½	46⅝	47	46⅝b
JULY CORN.				
Chi..	53⅜	52⅞	52⅝-53	52⅜
K. C.	....	....	49¼b	48½a
SEPTEMBER CORN.				
Chi..	55½	54¾	54⅞	54⅝
MAY OATS.				
Chi..	34	33⅜	33⅞	33½-⅝
Minn.	31¼	30⅞	31⅛	30⅝
Winn.	35⅜	35⅛	35⅛	35⅜
JULY OATS.				
Chi..	34⅝	34⅜	34⅝a	34¼b
SEPTEMBER OATS.				
Chi..	34⅝	34½	34⅝	34⅝a
MAY RYE.				
Chi..	59⅜	59	59¼a	59a
JULY RYE.				
Chi..	60½	60⅛	60⅜a	60¼b
SEPTEMBER RYE.				
Chi..	63	62⅜	62¾b	62a
MAY BARLEY.				
Chi..	....	....	46¼	46¼b
JULY BARLEY.				
Chi..	....	....	48	48b
SEPTEMBER BARLEY.				
Chi..	....	....	48¼b	48¼b

London exchange, $5.07.

Opening prices at Chicago were: Wheat—May, 87⅛@87½c; July, 87⅛ @87⅞c; September, 88⅝@88¾c. Corn—May, 50⅝@51½c; July, 53@53¼c; September, 54⅞c. Oats—May, 33⅜@33⅝c; July, 34⅛@34½c; September, 34¾c. Rye—May, 58½c; July, 60¼c; September, 63c. Barley—May, 46¼c; July 48c.

Open Grain Interest.

CHICAGO, March 17.—Open interest in grain futures on the Chicago Board of Trade: Wheat — Thursday 120,499,000 bushels; Wednesday 121,594,000; week ago 123,149,000. Corn—Thursday 96,934,000; Wednesday 96,862,000; week ago 97,244,000.

LEAD, ZINC AND COPPER

NEW YORK, March 17.—Metals nominally unchanged.

VEGETABLE MARKET

ST. LOUIS PRODUCE MARKET, March 17.—The following prices were paid here today by produce dealers for purchasers of round lots of vegetables, the "St. Louis Daily Market Reporter" reports:

POTATOES — Jobbing prices: 100 lb. sacks Idaho russet burbanks, $1.75@2; 15-lb. sacks, 32½@34c each. Nebraska triumphs, $1.35@1.65; Minnesota red river ohios, $1.90@2; cobblers, $1.25@2.10; North Dakota cobblers, $2.15@2.25; ohios, $1.90; Colorado russets, $1.90.

For seed to growers: Minnesota cobblers, $1.90@2.25, certified No. 1, $2.75; red river ohios, $1.90@2.25; certified No. 1, $2.25; North Dakota cobblers, $2.25@2.40; red river ohio, $2@2.15; certified No. 1, $2.25.

Track sales: Nebraska triumphs, $1.40@1.47½; Minnesota cobblers, $1.90; Wisconsin cobblers $1.90; North Dakota ohios $1.85@1.90; Colorado russets, $1.55; Idaho russets, $1.58@1.78.

NEW POTATOES—Florida bu crates No. 1 triumphs, $1.50@1.75; No 2, $1.25@1.75; hampers No. 1, $2.80.

ARTICHOKES—California boxes, $1@2.75.

ASPARAGUS—California crates, $2.40@4.

BEANS—Florida hampers bountiful, 85c@$2.35; round stringless, $3; wax, $2.75.

BEETS—Texas bu crates, 75c@$1.25; Louisiana bu baskets, 75c.

BROCCOLI—Texas pan crates, 75c@$1.65; bu crates, $1.10@2.

BRUSSELS SPROUTS—California quarter drums, $2.50@2.75; half drums, $2.50@4.

CABBAGE—Texas bulk per ton, $20@27; half crates, 50@85c; lettuce crates, $1@1.45; ½ crates red, $2.50; 50-lb sacks, 75@80c.

CABBAGE PLANTS — Texas crates, $3.50; Arkansas, $3@3.75.

CARROTS — California lettuce crates, $2.15@2.25; Texas half crates, 75c@$1; Illinois bu baskets, 75c; Minnesota 50-lb sacks, 75c.

CAULIFLOWER—California pony crates, $1@1.15; Oregon, $1.15@1.35.

CELERY ROOTS—Michigan bu baskets, $2.75.

CELERY CABBAGE — Michigan lugs, 90c@$1; 2-3 crates, 50c@$2.

CELERY — California crates, 65c@$2.50; Florida, 2-3 crates, $1.90@2.75.

COLLARDS—Alabama hampers, $1.25.

CHIVES — Home-grown lettuce box, 25@50c; Illinois crates, 85@90c.

CUCUMBERS — Iowa and Indiana hothouse 2 dozen crates, $1.25@2.

EGGPLANT — Florida 1½-bu crates, $1.50@3; hampers, $1.75@2.

ENDIVE — Imported French, 38c per lb.

ESCAROLE—Louisiana lettuce crates, $1.75; bu boxes, 75c.

GARLIC—California, 7c per lb.

HORSERADISH—Home-grown bulk, No. 1, $7.50@8.50 and No. 2 $3@3.75 per 100 pounds.

KOHLRABI—Louisiana, 50c per dozen bunches.

KALE—Arkansas hampers and bu baskets, 50@65c; Alabama hampers, 85c.

LETTUCE—California 4s and 5s, $2.25@2.50; 6s, $1.50@2; Arizona 5s, $1.25@2.75; 6s, $1.25@2; Indiana, 15-lb baskets leaf, 75@80c; Ohio 10-lb baskets, 45@50c; Illinois 15-lb baskets, 70c; Missouri 15-lb baskets leaf, 60c; home-grown hothed, 25c per box.

LIMA BEANS—Florida, in pods, 75c@$2.75 per hamper.

MUSHROOMS — 1-lb carton Missouri, 22½@25c; Illinois, 25@30c; Indiana, 30c.

MUSTARD GREENS—Texas bu baskets, 20c@$1; Alabama hampers, 35c.

ONIONS—50-lb. sacks Minnesota red $1.20; yellow, $1@1.10; white, $2.25; Colorado yellow danvers, $1@1.10; Iowa red, $1.20@2.25; Idaho Valencias, $1.25; poor, 75c@$1; red, $1; Nevada white, $2@2.15.

ONION SETS—Per bu; white, $4@4.25; red, $4@4.25; yellow, $3.75@4.25.

ONION PLANTS—Texas and Arkansas crates, yellow, $3.25@3.50; white (6000) $3.25@3.75.

PARSLEY—Louisiana bbls, $3.50@4; Texas bu crates, $1@1.10; bu baskets, $1.

PARSNIPS—Home-grown washed, 50c@$1 per bu box; Illinois bu baskets, $1.25.

PEAS—California hampers telephone, $2; Texas hampers, English, $1.

PEPPERS—Florida 1¼-bu crates, $3@5.50; hampers, $1.75@3.50.

RADISHES — Texas 100-bunch crates, cherry red, $2.

RHUBARB—California strawberry, 20-lb. boxes, 85c@$1; Indiana crates, $2@2.15.

RUTABAGAS — 50-lb. sacks Minnesota 85c.

SALSIFY — Home-grown, 40@60c per dozen bunches.

SHALLOTS—Louisiana bbls, $4@5.

SPINACH—Texas bu baskets, 65@70c.

SQUASH—Florida hampers white, $1.75@2; Missouri hubbard, $1.25 per 100 lbs.

SWEET POTATOES — Home-grown bu boxes nancy hall, $1@1.15; Tennessee nancy halls, $1.50@55; Arkansas bu baskets and crates nancy hall, $1.35@40; Puerto Rico, $1.35@50; Illinois bu baskets nancy hall $1.25.

TOMATOES — Florida lugs repacked, $1.75@2.25; 6-basket crates fancy, $3.50; choice, $2.50@2.75; 10-lb. carton, 80c; Florida original lugs, $1@1.85.

TURNIPS—Home-grown bu boxes, 50@60c; Indiana bu baskets, 90c; Louisiana $1.10@1.40.

TURNIP TOPS—Louisiana bu baskets, $1.10.

FRUIT MARKET

ST. LOUIS PRODUCE MARKET, March 17.—The following prices were paid to produce dealers here today by purchasers of round lots of fruit, the "St. Louis Daily Market Reporter" reports:

APPLES—Illinois bu baskets golden delicious, $2.25@2.50; red delicious, $1.50@1.75; yorks, $1.60; blacktwigs, $1.65; jonathans, $1.35@1.75; winesaps, $1.75@2; grimes golden, $1.10@1.40; ben davis, $1.10@1.35; willowtwigs, $1.10@1.50; blacktwigs, $1.65; champion, $1.35@1.65.

Missouri golden delicious, $2.25@2.50; jonathan, $1.40@1.50; Idaho bu baskets winesaps, $1.90@2; roman beauty, $1.75; West Virginia yorks, $1.60@1.75; winesaps, $2.25; Kansas ben davis, $1.50@1.60; red delicious, $2.15@2.25; yorks, $1.65; jonathans, $1.25@1.50; New York ben davis, $1.25; wagner, $1.25@1.60; baldwin, $1.25@1.50.

Washington boxed red delicious, extra fancy, $2.50@2.85; extra fancy jonathans, $1.85@2; fancy, $1.70@2; extra fancy stayman winesaps, $2.25@2.35; fancy, $2.10@2.25; fancy, $1.90@2.10; bulk, per barrel measure, New York ben davis, $2@2.50; barrels West Virginia yorks, $3@3.65.

BANANAS — 40-lb boxes, $1.50; loose, 3½c per pound.

STRAWBERRIES — Florida 36-pint crates, $6; poor, $2.50@3.

AVOCADOS—Florida lugs, $1.50@1.75; California lugs, $3@3.75; pony lugs, $1.50@2.

HONEYDEW MELONS — Chile standard crates, $1.75.

PINEAPPLES—Puerto Rican crates, $4@4.50.

KUMQUATS — Florida 32-quart crates, $3.50.

DATES — California 20-lb cartons, $2.75; 15-lb boxes, $2.75; 2-lb package cartons, $2.40; 18-lb cartons, $2.50.

LIMES—Mexican loose, $1.25@1.75 per 100; cases, $6; Florida 1-dozen cartons, 22½c.

LEMONS—California boxes, $4@5.50.

ORANGES — California boxes navels, $2.75@3.75; Florida boxed oranges, $2.25@3.50.

GRAPEFRUIT — Florida, $2.25@3.25; Texas, $2.50@3.50.

At the Fruit Auction Friday (last session of week) Florida grapefruit sold at $2.15@2.65; Arizona, $1.40@2.30 per box.

Fruit Elsewhere.

CHICAGO, March 17.—Apples, $1.50@2 per bu.; grapefruit, $2@4.50 per box; lemons, $4@5.50 per bu.; oranges, $2.50@4 per box.

MILL FEED FUTURES MARKET

Due to advance in cash feed prices, millfeed futures were higher today. Buyers were forced in under pressure of requirements, as the demand was not inclined to follow the advance. The market closed as follows: For local delivery, bran steady to 65c higher, gray shorts 30@45c higher. For Chicago delivery, bran 10@65c higher, standard middlings 25@50c higher. Sales totaled 1000 tons.

STANDARD BRAN	Close	Prev. Close
March	20.30b-20.75a	19.60b-20.10a
*March	21.10b-21.55a	20.40b-20.90a
April	19.40	18.70b-19.10a
*April	20.10b-20.40a	19.50b-19.90a
May	17.40b-17.70a	17.05b-17.40a
*May	18.20b-18.50a	17.85b-18.20a
June	16.35b-16.75a	16.10b-16.40a
*June	17.15b-17.75a	16.90b-17.20a
July	15.75	15.50b-16.00a
*July	16.45b-16.75a	16.45
August	15.50	15.25b-15.75a
*August	16.25b-16.70a	16.25
GRAY SHORTS.		
March	20.10b-20.60a	19.70b-20.15a
April	19.75b-20.25a	19.50b-19.85a
May	19.65b-20.25a	19.40b-19.80a
June	19.15b-19.75a	18.80b-19.25a
July	18.60b-19.10a	18.40
August	18.50b-19.00a	18.20b-18.60a
STANDARD MIDDLINGS.		
*March	19.75	19.00b-19.60a
*April	19.75	19.10b-19.70a
*May	19.25b-19.75a	19.00
*June	18.40b-19.10a	18.00b-18.40a
*July	17.90b-18.30a	17.75b-18.00a
*August	17.90b-18.30a	17.75b-18.00a

†Sales.
*Chicago deliveries.

BUTTER, EGGS AND POULTRY

Egg, poultry and butter market for March 17 as reported by the "St. Louis Daily Market Reporter":

Hens, under 6 pounds were quoted at 12c and 6 pounds and over at 11c.

Prices quoted below are paying prices to shippers and truckers, delivered to store door of commission merchants or receivers, non-commission basis:

EGGS—Missouri standards, 17c; No. 1, 15½c; under grades, 11@13c; goose eggs, 40c; duck eggs, 16c.

BUTTERFAT—No. 1, 22c per lb.; No. 2 at 3c less.

BUTTER—Creamery extras, 28c; standards, 26@27c; firsts, 22c; seconds, 20@21c; roll, 12c; No. 1 packing stock, 10c; No. 2, 7@8c—cheesy dirty less.

CHEESE (in jobbing way)—Per pound: Northern twins, 16c; singles, 16c; longhorns, 17c; daisies, 17c; prints, 18½c; brick, 17½c; Missouri and nearby, 1@1½c per pound less.

LIVE POULTRY.

FOWLS—Heavy (6 pounds and over), 11c; linght (under 6 pounds), 12c; leghorns, 9c; No. 2, 3c.

SPRING CHICKENS — Arkansas white rocks and wyandottes, 22c; colored (3½ pounds and over), 15c; colored (under 3½ pounds), 21c; leghorns, orpingtons and blacks, 11c; No. 2, 4c.

BROILERS — Colored, 21c; leghorns, orpingtons and blacks, 18c; leghorns, stags (under 1½ lbs.), 14c.

ROOSTERS—Old, 11c; and leghorn stags, 6c; stagy young, 10c.

TURKEYS—Spring hens (9 lbs. and over), 14c; spring toms (15 lbs. and over), 17c; spring tons (12@14 lbs.), 14c; small springs, 12c; hens (old), 12c; toms (old), 12c; No. 2, 8c.

DUCKS—White, 4 lbs. and over, 14c; small and dark, 11c.

GEESE—9c.

FROGS—Per dozen: Jumbo $3; medium $2.25; small $1.75; babies $1.

PIGEONS—White kings, $1.50; homers and silver kings, $1; common carneaux, 75c.

CAPONS—No. 2, 8c; No. 2 slips, 6c; slips and leghorns, 14c; 6 lbs and over, 16c; 7 lbs and over, 16c; 8 lbs and over, 18c; 9 lbs and over, 19c.

GUINEAS (per dozen)—Spring (over 2 lbs), $5.50; spring (1½@2 lbs), $4.50; old, and stagey young, $2.50.

SQUABS (dressed)—Large (10 lbs. and up), 35c; small and dark, 30c.

VEALS—Choice, 135 pounds and up, $6.75; medium and small, under 135 pounds, $5.25@6.25; common or poor, $3@3.50; rough and underfed, $2@2.50.

LAMBS—Choice lambs, $8.50@9; medium, $7@8; cull lambs, $4@5.50; sheep, $3@3.50.

NEW YORK, March 17.—Eggs, 20,392; firm. Mixed colors, special packs or selections, from fresh receipts, 22@23c; standards and commercial standards, 20@22c; firsts, 18¼@¼c; seconds, 17@17¼c; mediums, 39 lbs, 17½c; dirties, No. 1, 42 lbs., 17¼@¾c; average checks, 16¼@¾c.

White eggs unchanged; browns, nearby and Western, special packs private sales from store 22@23½c; Western standards, 20½@21c.

Butter, 4878; firmer. Creamery, higher than extra, 28¾@29¼c; extra (92 score), 25½c; first (87-91 scores), 24½@25¼c; seconds unquoted; centralized (90 score), 25c.

Cheese, 99,260; firm; prices unchanged.

Dressed poultry quiet and steady, unchanged.

Live poultry weak. All freight quotations unquoted; express unchanged.

CHICAGO, March 17.—Poultry—Live, 6 trucks; steady; prices unchanged.

Butter, 8029; about steady; prices unchanged.

Butter futures, storage standards, March, 22½; April 24¾.

Eggs, 24,008; about steady; extra firsts, 17¼@¾c; fresh graded firsts, 17@17½c; current receipts, 16¼.

Egg futures, storage standards, March, 18¾; April, 18⅛; refrigerator standards, Oct., 20¾.

Potatoes (U. S. Dept. Agriculture), 123; on track, 326; total U. S. shipments, 965; old stock dull; supplies liberal, demand and trading slow; U. S. No. 1, Wisconsin round whites, $1.50@1.60; Minnesota, North Dakota Red River Ohios, $1.70@1.75; partly graded, $1.60@1.65; Nebraska triumphs, $1.40@1.50; Colorado McClures, $1.80@1.95; few low at $1.75; Idaho russets, $1.80@1.90; mostly, $1.85; U. S. No. 2, $1.60@1.65; new stock about steady; supplies moderate; demand and trading slow; Florida bu crates bliss triumphs, $1.60@1.65; decayed few sales, $1@1.25.

KANSAS CITY, March 17.—Eggs 18¼. Butter: Creamery 27c; butterfat 15@20c; packing butter, 11c.

Poultry—Hens 9@10½c; roosters 4@5c; springs 21c; broilers 21c.

NEW YORK RUBBER MARKET

NEW YORK, March 17.—Crude rubber futures opened barely steady, 7 to 18 lower. March, 11.00b; May, 11.25@26; July, 11.57@58; Sept., 11.86@90.

Crude rubber futures closed quiet, 5 to 8 lower. March 11.13b; May 11.28; July 11.58; Sept. 11.87b.

Smoked ribbed spot closed 11.25n.

SITE '70' 11½c Gal.
HIGHEST ANTI-KNOCK 3½c Tax

NO LIMIT to BARGAINS
In Webster's Greatest
WALL PAPER SALE
SPECIAL ROOM LOTS
UNUSUAL VALUE
12 Rolls for Wall.
24 Yards Border..... 69c
New Non-Fading Wall Papers
Latest effects, two-tone Tapestries, Brocades, 30-Inch ROUGH PLASTICS, Scenics, Florals for every room, sold only with borders.
BIG ASSORTMENT AS LOW AS..... 5 Cents a Roll
WEBSTER'S 809 N. 7th St.
STORE HOURS: 9 A. M. to 5 P. M.

Householders find large, comprehensive lists of rental vacancies in Greater St. Louis printed in the Post-Dispatch Want Ad Columns.

HAND-PICKED VALUES AT UNION-MAY-STERN

Rooms Furnished Complete at Special Prices!



A Regular $42.50 Value
5-Piece Oak Dinette
Choice of Leather or Wood Seats
Finest construction. Durable Lac-Lite finish. The Kind of Suite that will last indefinitely. $28.95



12 PIECES—Living-Room Complete
Outfit includes: Handsome 2-Piece Tapestry Living-Room Suite, 9x12 Rug, Pull-Up Chair, Occasional Table, Three Lamps and Shades, Smoker, Coffee Table, End Table, Pair Book Ends. $119 Value. $68 And Your Old Living Room Suite

4-Pc. Combination Rug Offer
$42.50 Value
Including a heavy 9x12 Axminster Rug, 9x12 mothproof Rug Cushion and two Axminster Throw Rugs. $29.75





Gas Range Outfit
$45 Value
$32.50
Outfit includes full-porcelain gas range, 31-pc. set of dishes and 26-pc. set of plated ware.



15 PIECES—Studio Living-Room Complete
Included are: Custom-Built Inner-Spring Studio Couch with Two Mattresses and 3 Pillows, Lounge Chair with Ottoman, Pull-Up Chair, Occasional Table, End Table, Three Lamps, Smoker and Throw Rug. $58 And Your Old Suite or Outfit



Secretary Desk Outfit
$24.95
Including a burl walnut finish Colonial Secretary (large size), Windsor Chair and Desk Lamp, $33.25 Value.

3-Pc. Bed Outfit
$29.75 Value
$19.95



Outfit Includes:
- Full or Twin Heavy Walnut Finish Metal Windsor Bed.
- Comfortable, Well Tailored Mattress — Full or Twin.
- Guaranteed Oil-Tempered Coil Spring.



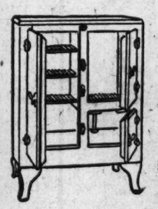
10 PIECES—BEDROOM Complete
Outfit includes: 3-Pc. Walnut Suite (large bed, dresser and chifforobe), Heavy Tufted Mattress, Guaranteed Coil Spring, 2 Feather Pillows, Boudoir Lamp, Picture, and large Throw Rug. $99.50 value. $68 And Your Old Bedroom Suite

PHILCO Trade-In Sale
$20 TRADE-IN ALLOWANCE
For Your Old Radio When You Buy This PHILCO Long and Short Wave
List Price.. $89.50
Allowance... $20.00
You Pay Only $69.50
$1 Delivers



- Gets Police and Airplane Calls
- Dynamic Speaker
- Automatic Volume Control
- New High Efficiency Tubes

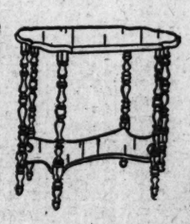
WE ACCEPT DEPOSIT CLAIMS ON CLOSED BANKS



All-Steel Refrigerator
$27.50 Value
$16.95
Choice of green and ivory or white porcelain. White enamel food chambers.



5-Pc. Lounge Chair Group
$29.50 Value
$19.75
Outfit includes comfortable lounge chair, ottoman, lamp, smoker and end table.



Occasional Table
$6.50 Value
$3.95
Handsome oval style with shelf. Gumwood in walnut finish.

ALL STORES OPEN EVERY EVENING UNTIL 9 O'CLOCK

UNION-MAY-STERN

CASH, CHARGE OR CONVENIENT CREDIT

PART TWO

Is Th

Hitler Sole Issue In Hot Campa Over Fate of

Anti-Nazi Element Ha Wish to Turn the Te Over to France, b Seeking to Have Lea Nations Continue in trol of It.

(Copyright, 1934.)

SAARBRUECKEN, M

THE Saar is a speck of land seve large as the smallest American s Island. It lies between Franc many. It contains 16 billion tons 823,000 people. In 1935 its inhab vote for or against Hitler. If they v Hitler the Saar could move up to pla one in the list of trouble breeders o tinent. The chances, as estimated i tal city of the Saar today, seem to cent, that a majority will vote for

The campaign has just begun. A tika banner floats down from a ho main street of Saarbruecken. In t of the house is a picture of Adolf saint. Next door a bookshop flaunt of him as the devil. Crowds fro camp trade glares with crowds fro Nazi camp.

The Nazis call the anti-Nazis tra anti-Nazis call the Nazis beasts. ready to mutilate each other toda time election day comes they ma for murder. If murder starts, Fre may be asked to come to keep French troops should come and s to shoot, what would Germans do? worried men in Europe there are anxious today than the Saar au

Fight Centers Around Hitler

The "Saar question" has ceas Franco-German question. It requir this tiny territory to realize that t here is purely an internal Germa It is a conflict over Hitler.

Adolf Hitler was unknown to the the Treaty of Versailles. When the concerning the Saar were written, Chancellor of Germany was a lan just demobilized, and casting about for a political toehold.

So the treaty makers wrote th the German army had destroyed mines in Northern France, the Saar should go to France and the Saa should cease to be a part of Germ years. It would become a custom rency unit with France. It would b by a commission of the League The mines would be counted as 000,000 gold marks on the sum Ge France for reparations. At the end the population would vote. If th return to Germany, France would mines to Germany at a price fi French, one German and one neutr

Every person above 20 years o had lived in the Saar at the time was made, will be asked to answe want the Saar to remain as it is government of the League, and union with France?" or "Do yo Saar to become a part of France?" want the Saar to return to Germa

A New Division.

Until January, 1933, the result Iscite was a foregone conclusion. Saar there are perhaps 8000 Fren of the mines and a scattering of o families. German is the only lang The architecture, food, atmosphere emphatically German. Ten minut ride away the hotels in France serv and wine. Here they serve kalb beer. The distance from Saarbrue French border is a step, but that st all the distance between the La Teuton.

Until January, 1933, it was ant at least 95 per cent of the popul vote for Germany. France knew not expect to keep the Saar. In 1 mann, having persuaded Briand the Rhineland ahead of time, ha him to give up the Saar also. But died. And three years later Hitle mediately the 100 per cent Germa of the Saar divided on the Hitler

Today nobody of any import Saar is campaigning to make the S But thousands are campaigning to under the League. They are Socia Catholics, Communists, Jews, eve feels he has something to lose by citizen of the Third Reich.

Before Hitler, 90 per cent of t the Saar would have voted for Ge

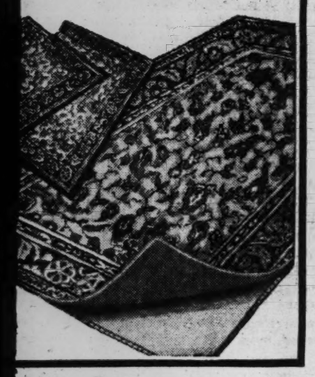
Continued on Page 3, Colum

...H

...IT to BARGAINS
...Webster's Greatest
...PAPER SALE
...LOTS 9c
New Non-Fading Wall Papers
Latest effects, two-tone Tapestries, Brocades, 30-inch ROUGH PLASTICS, Scenics, Florals for every room, sold only with borders.
BIG ASSORTMENT AS LOW AS..... 5 Cents a Roll
...TER'S 809 N. 7th St.
...HOURS: 9 A. M. to 5 P. M.

...rge, comprehensive lists of rental vacancies in ...d in the Post-Dispatch Want Ad Columns.

...AY-STERN
...l Prices!
...c. Combination Rug Offer
$42.50 Value
...ng a heavy 9x12 Axminster ...x12 mothproof Rug Cushion ...o Axmin-ster ...row $29.75



Secretary Desk Outfit
$24.95
Including a burl walnut finish Colonial Secretary (large size), Windsor Chair and Desk Lamp, $33.25 Value.

...HILCO
...ade-In Sale
...20
TRADE-IN ...LLOWANCE
...ur Old When ...uy This ...LCO ... and ...ort ...ve $89.50 $20.00 ...Pay ...ly ...9.50 ...elivers



- Gets Police and Airplane Calls
- Dynamic Speaker
- Automatic Volume Control
- New High Efficiency Tubes

...N
CASH, CHARGE OR CONVENIENT CREDIT

ST. LOUIS POST-DISPATCH

EDITORIAL SECTION

SPECIAL CONTRIBUTIONS

PART TWO — ST. LOUIS, SUNDAY MORNING, MARCH 18, 1934. — PAGES 1—4B

Is There Enough Work to Go Around?

Government Figures Show 4,000,000 Would Be Idle Even With Industrial Production Restored to Levels of 1929

Hitler Sole Issue In Hot Campaign Over Fate of Saar

Anti-Nazi Element Has No Wish to Turn the Territory Over to France, but Is Seeking to Have League of Nations Continue in Control of It.

(Copyright, 1934.)
SAARBRUECKEN, March 15.

THE Saar is a speck of land seven-tenths as large as the smallest American state, Rhode Island. It lies between France and Germany. It contains 16 billion tons of coal and 823,000 people. In 1935 its inhabitants will vote for or against Hitler. If they vote against Hitler the Saar could move up to place number one in the list of trouble breeders on this continent. The chances, as estimated in this capital city of the Saar today, seem to be 90 per cent, that a majority will vote for Hitler.

The campaign has just begun. A huge swastika banner floats down from a house on the main street of Saarbruecken. In the window of the house is a picture of Adolf Hitler as a saint. Next door a bookshop flaunts a cartoon of him as the devil. Crowds from the Nazi camp trade glares with crowds from the anti-Nazi camp.

The Nazis call the anti-Nazis traitors. The anti-Nazis call the Nazis beasts. They are ready to mutilate each other today. By the time election day comes they may be ready for murder. If murder starts, French troops may be asked to come to keep order. If French troops should come and should have to shoot, what would Germans do? Of all the worried men in Europe there are none more anxious today than the Saar authorities.

Fight Centers Around Hitler.

The "Saar question" has ceased to be a Franco-German question. It requires a trip to this tiny territory to realize that the conflict here is purely an internal German conflict. It is a conflict over Hitler.

Adolf Hitler was unknown to the makers of the Treaty of Versailles. When the paragraphs concerning the Saar were written, the present Chancellor of Germany was a lance corporal just demobilized, and casting about in Munich for a political toehold.

So the treaty makers wrote that because the German army had destroyed the coal mines in Northern France, the Saar coal mines should go to France and the Saar territory should cease to be a part of Germany for 15 years. It would become a customs and currency unit with France. It would be governed by a commission of the League of Nations. The mines would be counted as worth 300,000,000 gold marks on the sum Germany owed France for reparations. At the end of 15 years the population would vote. If they voted to return to Germany, France would resell the mines to Germany at a price fixed by one French, one German and one neutral expert.

Every person above 20 years old and who had lived in the Saar at the time the treaty was made, will be asked to answer: "Do you want the Saar to remain as it is, under the government of the League, and in customs union with France?" or "Do you want the Saar to become a part of France?" or "Do you want the Saar to return to Germany?"

A New Division.

Until January, 1933, the result of this plebiscite was a foregone conclusion. In the whole Saar there are perhaps 8000 French employes of the mines and a scattering of other French families. German is the only language heard. The architecture, food, atmosphere, people are emphatically German. Ten minutes' motorcar ride away the hotels in France serve tournedos and wine. Here they serve kalbsbraten and beer. The distance from Saarbruecken to the French border is a step, but that step measures all the distance between the Latin and the Teuton.

Until January, 1933, it was anticipated that at least 95 per cent of the population would vote for Germany. France knew it. She did not expect to keep the Saar. In 1930, Stresemann, having persuaded Briand to evacuate the Rhineland ahead of time, had persuaded him to give up the Saar also. But Stresemann died. And three years later Hitler came. Immediately the 100 per cent German population of the Saar divided on the Hitler line.

Today nobody of any importance in the Saar is campaigning to make the Saar French. But thousands are campaigning to make it stay under the League. They are Social Democrats, Catholics, Communists, Jews, everybody who feels he has something to lose by becoming a citizen of the Third Reich.

Before Hitler, 90 per cent of the people of the Saar would have voted for Germany. To-

Continued on Page 3, Column 4.

By CHARLES G. ROSS,
Chief Washington Correspondent of the Post-Dispatch.
WASHINGTON, March 17.

THERE is not enough work available today in private industry to go around. To be more explicit, the earnings of industry at current price and production levels, even if devoted in full to the employment of labor, would still be insufficient to permit the absorption of more than a fraction of the millions of workers who are without jobs or depending upon emergency government work.

Some re-employment is possible, in some industries. This is what the President and General Johnson are trying to bring about. The object is to reduce the drain on the public treasury as much as possible without placing an intolerable burden upon private employers. No harder problem faces the Government.

What is said here of the present applies also to the predictable future: it is not possible for industry under the prevailing profit system, barring some miraculous job-creating development, to wipe out unemployment. It follows that numbers of persons who want and need work but cannot get it in private employment must continue to be provided for at public expense. Whether these numbers are large or relatively small depends upon the state of industry at any given time and the extent to which, voluntarily or under compulsion, it distributes profits to workers.

Estimating the Number of Jobless.

What are the facts on which these conclusions are based? So far as industry as a whole is concerned, without regard to the ability of particular lines of industry to increase their payrolls, the facts can be stated by means of a few large figures.

There are now at least 10,000,000 employable persons without jobs in industry. The American Federation of Labor, whose estimates are generally accepted by official Washington as trustworthy, places the current total at more than 11,000,000, and a recent study by the Department of Commerce says the probable total for 1932 was 14,400,000, in which case we may accept 10,000,000 as a highly conservative estimate as of today.

Let us take $1000 a year as a bare subsistence wage. (The average received by wage earners in mining, manufacturing, construction and transportation was $1406 in 1929, $1331 in 1930, $1186 in 1931 and $959 in 1932.) To give work to 10,000,000 persons at $1000 a year each would require $10,000,000,000.

But industry in 1932 operated at a loss. Dividends, it is true, continued to be paid, but in the large they came out of surplus. The Department of Commerce, in its study of the national income, 1929 to 1932, recently sent to Congress, estimates dividend payments for 1932 (payments going into the national income stream, exclusive of dividends paid by corporations to other corporations) at $2,590,000,000. If all these payments to individual stockholders had been diverted to the employment of new workers, the number so employed, at $1000 each, would have been only 2,590,000, or only about one-fourth of the number now conservatively estimated to be unemployed.

If All Profit Went to Labor.

Interest payments in the same year (1932) aggregated, according to the same authoritative study, $5,506,000,000, and the total "property income," including dividends, interest and the net balance of the international flow of property income, was $8,489,000,000. If, as some students do, we classify net rents and royalties as property income, we reach a total of $10,180,000,000. That is to say, the complete diversion of the property income in the United States in 1932 would have been required to take care of 10,000,000 persons in jobs at $1000 each.

What of 1933? The business pick-up in the latter part of the year, which has continued into 1934, is reflected in a recent tabulation showing, for 810 representative companies in various lines of industry and trade, net profits of $441,000,000 as contrasted with a net deficit of $46,000,000 for the same companies in 1932. This improvement, though achieved in part by economies of operation and by writing off of capital investment, is encouraging; but by no stretch of the imagination can it be construed to indicate a prospective solution of the unemployment problem.

The Department of Commerce estimates that the national income produced in the United States in 1932 was $38,349,000,000 (which may be compared, incidentally, with $83,037,000,000 in 1929, $70,484,000,000 in 1930 and $54,652,000,000 in 1931). Estimates carried forward by the National Industrial Conference Board indicate that in 1933 the national income was $39,800,000,000, or an increase of approximately $1,500,000,000 over the income for 1932. Had the whole of this increase been applied to the employment of workers, it would have taken care of only 1,500,000 at $1000 a year each.

Plans on Paper Not Always Workable.

The most that General Johnson has suggested, for the present, is that industry add to its labor costs an amount sufficient to re-employ 1,000,000 workers, or one-tenth of those industrially unemployed. This billion dollars or thereabouts, it is argued, would so swell the stream of purchasing power that further business recovery would ensue, which recovery would make possible the employment of more workers, and so on in a beneficent spiral.

Donald R. Richberg, general counsel of the NRA, told the recent code authorities' conference in Washington that the experience of the code makers had "proved the necessity of varying the application of a theory to meet the stern realities of existing conditions." Anybody, he said, could solve the unemployment problem on paper by reducing the hours of labor to a point that would permit every employable person to have a job.

"But," he added, "if you face the facts of trade and industry, you will find that whereas the hours of work can be readily shortened in some industries with little additional cost or trouble, the effect of the same shortening in another industry may be to require huge expenditures in additional plant capacity, or a heavy increase in man-hours required for the same production.

"We have long ago learned that the mere spread of work is no way to relieve a depression, or to revive business. If hours are to be shortened, wage rates must be increased or else the worker is merely sharing his livelihood with another worker. This raises at once the question as to how far wage rates can be increased without bankrupting innumerable employers. Here again there is no standard which can be applied to all trades, or to all the enterprises in one industry. But it has been demonstrated, in these months of extensive code making, that the larger enterprises, with their reserves and surpluses and sources of credit, can accept the burden of a percentage payroll increase which may be absolutely ruinous to their small competitors."

How Wage Earners Are Distributed.

Statistics of the Department of Commerce show the large extent to which the workers of the country are in "small industries." Out of a total of 48,829,000 persons estimated to have been gainfully employed in 1930, only 14,110,000 were in manufacturing and mechanical industries, and of these, 42 per cent were employed by concerns with an annual production of less than $1,000,000. Outside of manufacturing and mechanical industries, the largest group of gainfully employed persons was in agriculture—10,471,000. Other large classes were: Transportation and communications, 3,843,000; trade, 6,081,000; professional service, $3,253,000; domestic and personal service, 4,952,000; clerical occupations, 4,025,000.

The trade classification covers both wholesale and retail establishments. A. D. Whiteside, deputy NRA administrator, estimated at a code hearing that there are about 1,500,000 of the latter, employing about 5,000,000 persons. In about 429,000 of these stores the investment is not more than $500.

Prosperous Days Found Many Idle.

Estimates based on the figures of the Bureau of Labor Statistics of the Department of Labor show that if we should return to the industrial levels of the boom year of 1929, at least 4,000,000 employable persons would be without jobs.

General Johnson, among others, has made this calculation to illustrate the necessity of shortening work hours, and his statement has been quoted and approved by the American Federation of Labor. Four million, clearly, is a minimum estimate. Some authorities place the total at six million.

What is the ground for the estimate that the number of employable persons today is from four to six-million greater than the number of workers employed in 1929? Four factors, some or all of which are commonly overlooked in discussions of unemployment, justify the estimate.

(1) Notwithstanding the high level of production in 1929, there were in that year at least 1,000,000 unemployed workers. Figures used in the previously quoted study of the Department of Commerce indicate that the total may have been as high as 2,200,000.

(2) There has been a 4.3 per cent increase in population since 1929. The average age of the population also has increased; hence the gain in the number of persons of working age is greater than the 4.3 per cent increase for the whole population would indicate.

(3) Owing to the increased use of machinery and to improved processes, there has been a 15 per cent increase in the productivity of labor since 1929.

(4) Large numbers of small business men, of farmers and of others who formerly enjoyed independent livelihoods have been forced into the ranks of the unemployed. These constitute a new class of people looking for work and are believed to aggregate from 1,500,000 to 2,000,000 of working age. Acreage reduction programs of the Government will tend to swell their numbers.

Producers, Capital, Wages and Profit.

Let us assume now an overnight return to the production levels of 1929, but with 6,000,000 more people available for gainful employment than were actually employed in 1929. When all the factors making for an increase are weighed—the number of unemployed in 1929, the growth of population, technological improvements and the constant displacement of "marginal" men from the independent callings—it is seen that the 6,000,000 estimate cannot be far off the mark. The first and fourth items alone account for close to 4,000,000.

Now in 1929, there was produced in the United States, according to the study of the Department of Commerce, national income totaling about $83,000,000,000. Income paid out, in salaries, wages, dividends, interest, rents and all other ways, was about $81,000,000,000, so that there was left what the department classifies as business "savings" of $2,000,000,000, i. e., the amount retained by corporate and individual enterprises. (Incidentally, 1929 was the last year of such "savings"; in 1932, income paid out exceeded income produced by more than $10,000,000,000.)

If we add to the $2,000,000,000 "saving," or surplus, the amount paid out in dividends, roughly $6,000,000,000, we reach a total of $8,000,000,000.

If devoted wholly to employment—all dividends and surplus being abandoned—this sum would hire our hypothetical 6,000,000 workers at $1333 a year each, which is slightly less than the average wage actually paid in mining, manufacturing, construction and transportation in 1929.

Possible End of Industry for Gain.

Thus unemployment would be wiped out by industry without governmental aid, but at the sacrifice of all corporate profits beyond those required for fixed charges—interest—which in 1929 amounted to $5,687,000,000.

But industry under the present economic system, which no program of the Government seeks fundamentally to change, is operated for profit, and if profit were eliminated industry as now organized would pass out.

Of course the answer may be made—and is made—that the gradual re-employment of workers is possible; that such re-employment adds to purchasing power and hence to the profits of industry, thereby enabling more workers to be hired, and so on and on in the beneficent spiral we have mentioned, the opposite of the malevolent downward spiral of depression. This is true, but there is a limiting factor in the process—that of profit. There comes a time (witness 1929) when production, stimulated by the natural desire for profit, outruns the purchasing power distributed in the form of wages; then prices fall and the downward spiral, marked throughout by increasing unemployment, begins. All this has become too obvious, from the hard lessons of the past few years, to need elaboration.

How Much Sacrifice Will Capital Offer?

It would seem, from all the evidence, that the extent to which industry, of and in itself, can solve the unemployment problem must depend on the extent to which it is willing or is compelled to share its gains with workers.

At present its gains are slight; however well intentioned, it can now do little toward a solution. What it can do ultimately remains a question, but there can be no question that, with the present and prospective surplusage of labor, due to the growing mechanization of industry and other factors, industry as now organized for profit cannot absorb all the available workers and survive. It can absorb some at present, and, with recovery, more as time goes on—but not all. This is the proposition with which, on the authority of students of the problem and of government officials in close touch with it, we started.

Important factors which have made for the unemployment increase of the last few years are still effective. Among them, notably, are the displacement of workers by the machine and the transformation of small merchants and farmers—little capitalists—into job seekers.

As to the reduction in hours that would be necessary to cure unemployment in various lines, we have, fortunately, the published fig-

Continued on Page 3, Column 5.

Four-Day Week Would Not Employ All Who Worked in Major Industries in 1929

NUMBER of workers in 1929 in four classifications—manufacturing industries, non-manufacturing industries, coal and steam railroads..... 16,000,000

The National Bureau of Labor has analyzed its statistics of unemployment and estimated the effect of a hypothetical 32-hour, or four-day week, in industry.

Manufacturing Industries: A thirty-two hour week for the 6,550,000 employed five years ago would still leave in idleness..... 1,151,000

Steam Railroads: A thirty-two hour week for the 1,687,000 who had employment in 1929, would fall short of work for..... 267,000

Anthracite Coal Mining: The average weekly hours in July, 1933, were only 31.3 because of increased competition from oil and other fuels. A continuation of those hours would give work to only 85,000, leaving idle miners numbering... 57,000

Non-Manufacturing Industries: A 32-hour week would employ only 330,000 more than the 7,500,000 employed in 1929.

Statistics indicate that there are today from 4,000,000 to 6,000,000 more available workers than there were in 1929. There were, in that year of wide prosperity, from 1,000,000 to 2,200,000 unemployed. Second, there has been an increase of 4.3 in the population of working age; third, improved machinery and improved processes has increased productivity 15 per cent since 1929; fourth, a number of small business men, clerks, farm helpers and others unclassified have been forced into the ranks of the unemployed since 1929—possibly as numerous as 1,500,000.

Millerand States French View of the European Status

Chides United States for Giving Advice While Avoiding Responsibility—Says Austro-German Union Is Hitler's Controlling Thought.

By ALEXANDRE MILLERAND
(Former President of France.)
PARIS, March 17.

THE dominant trait in French policy since the war is attachment to peace.

The reasons are evident. Aside from the fact that we left 1,500,000 dead on the field of battle, it was on French soil that the hostilities took place during more than four years.

Ten of our departments were invaded and looted and the war left upon us ineffaceable marks.

This explained the popularity of Briand who declared one day either from pride or with prevision:

"As long as I am here there will not be war."

Like him the French people with touching faith and enthusiasm warmly welcomed each succesive manifestation of pacific intent, notably the Locarno pact and the Kellogg agreement, to give two examples.

The League of Nations knew no participants more devoted to its principles and more fervent than France's delegates.

Results of Blindness.

From these intentions, both so natural and so honorable, Germany has not neglected to extract an advantage. Of this the memories of Stresemann furnish irrefutable proof. The unforgettable evacuation in advance of the Rhine country, abandonment of preparations and the ill-advised recognition in December, 1932, of the principle of equality rights are the principal results of our blindness.

The result, easily foreseen, of this state of mind has been French policy dedicated to avoiding anything which might thwart initiatives and undertakings taken by England, Italy or even the United States, who is still lavish in giving us advice but declares itself determined to escape all responsibility.

For the above reason we signed the Four Power pact, which, however, has not been ratified, and agreed to most of the proposals of the British disarmament plan, which I must confess, differs little from Paul Boncour's.

While thus we moved toward progressive disarmament of France, Germany rearmed. If this important happening did not suffice to unseal the eyes of our rulers—for it was in 1933 that the Four Power pact was signed and practically total approval was given the MacDonald plan—the Hitlerite explosion did profoundly shake up French public opinion.

It showed how paradoxical was the coincident disarming of France and rearming of Germany. Emphasis was lent our feeling as it became apparent how chimerical were the so-called guarantees with which our yielding was camouflaged.

However, drawn along by the current into which we had plunged, French policy adopted a seductive but deceiving motto:

"Neither victors nor vanquished."

To show the vanquished the same treatment and extend them the same confidence as we would show conquerors is impossible unless the conquered and conquerors are agreed to accept without reservations the new law setup in Europe.

But that is not the case as we know only too well. Since the moment they signed the treaties of Versailles and Trianon, Germany and Hungary have had but one thought, to overthrow them. Revision of treaties has been their motto.

States born of the treaties which ended hostilities, or enlarged by them, have naturally been alarmed by France's easy-going attitude towards her former enemies.

The Little Entente.

If they have not doubted France's loyalty, France can hardly blame them for doubting her intelligence. From this doubt was born the Little Entente.

Foreign Minister Benes of Czecho-Slovakia, who with Titulescu represents most authoritatively this new formation, explained without ambiguities its object when he said:

"It is in the name of the most fundamental policy of the Little Entente that we reject anything tending to modify present frontiers. On this point we will not yield to anyone."

France welcomed this union as an outgrowth of mutually inextricable interests and

Continued on Page 3, Column 2.

ST. LOUIS POST-DISPATCH

Founded by JOSEPH PULITZER.
December 12, 1878
Published by
The Pulitzer Publishing Company
Twelfth Boulevard and Olive Street

THE POST-DISPATCH PLATFORM

I know that my retirement will make no difference in its cardinal principles; that it will always fight for progress and reform, never tolerate injustice or corruption, always fight demagogues of all parties, never belong to any party, always oppose privileged classes and public plunderers, never lack sympathy with the poor, always remain devoted to the public welfare; never be satisfied with merely printing news; always be drastically independent; never be afraid to attack wrong, whether by predatory plutocracy or predatory poverty.

JOSEPH PULITZER.
April 10, 1907.

LETTERS FROM THE PEOPLE

What Is Wrong With Radio?

To the Editor of the Post-Dispatch:

IN Cleveland recently, the telephone company had its operator call 210 homes of 18 of its residential exchanges. This was done on a Monday night, during the hour when Bing Crosby was on one local station and Lawrence Tibbett on another. Here were two topnotch programs of two entirely different sorts. As people answered, the operator asked them to which of these programs they were listening at the moment.

Of the 210 homes called, 81 did not answer. Here were almost 40 per cent of this cross-section of the population who found other things of more interest than the radio. Of the 129 who responded, 64 did not have their radio sets turned on.

The serious thing about this check is that of the 210 homes, only 30 per cent were listening to the radio. Fifty per cent of the radio receivers were shut off. This situation challenges the best thought of the powers that have invested fortunes in the business of broadcasting.

What is wrong with radio? Ask almost anyone that question and he will reply, "Too much advertising. Too much mediocrity. Too much sameness." And now we are beginning to get double doses of advertising. One sponsor interrupts his program with tiresome and long-winded discourses on what to eat. If his food sours, the local station offers you the best remedy for indigestion.

How many, many so-called artists turn out to be mere mediocrities, and how many programs are utter trash! Would anyone pay real money to see them? I think not. As for sameness, one may frequently hear the same songs and jokes on two or three different programs. Some of the wise sponsors have sensed this tiresome sameness and filled their programs with variety. But most of them insist upon giving us the same entertainment weekly, semi-weekly or twice in awhile.

My biggest peeve is the "cut" in the Carefree Carnival merely to insert a commercial blurb anent the ventilating system of a certain railroad. Then I have to scramble all over the dial to find a station with the same program. I was listening to a band concert the other night and had to get three stations to finish one program and later had to tune in on a Canadian station to get the conclusion of a concert played by an American orchestra.

No wonder 50 per cent of radio sets are dark. And this percentage is going to increase unless sponsors can find a less obnoxious and more subtle method of getting their advertising across.

Alton, Ill. JAMES McINTOSH.

A Plea for Care of Young Trees.

To the Editor of the Post-Dispatch:

I AM writing this in the hope that all those who have had new trees planted in front of their homes or places of business will not forget to give them water. It is such a little thing to do for the beauty and shade which they give, and the effort will be repaid, many, many times.

During the summer, take a walk or ride on the streets where the trees are already established and notice how much cooler it is, and how beautiful they are with their different shades of green, their differently shaped leaves, and the various forms of bark and growth.

What a beautiful city this will be, if all the trees grow that are planted! It is up to you, good citizen, so please give them a drink—one bucketful of water a day, if there is no rain.

A LOVER OF TREES.

As the Old Order Passes.

To the Editor of the Post-Dispatch:

ILLITERACY has been eliminated, but not stupidity. Our citizens are educated, but are incapable of feeding, clothing and sheltering themselves in an orderly and intelligent manner. Our university graduates are in the breadlines, for all their learning. A foul enchantment paralyzes public thought and action.

In the heart of every city, slums. In the heart of every citizen, despair! Thousands of idle workers, capable of building palaces, housed in slums. More thousands, capable of preparing banquets, barred from labor, rationed by charity. Thousands more on useless errands, to get a few cents for tomorrow's food. Five years of it—five long years of waiting for the capitalist to get back to his job of "furnishing employment." Five years of patience while the master minds confer as to what is to be done. God knows how many more years of the same!

Old men feel that never again shall they have comfort and security, while they read about coffee, food and textile fibers being destroyed on account of superabundance. Young men wonder what they have been brought into the world for.

Thus does a cruel and outworn system die. Universal poverty and desperation are the prelude to universal awakening. All over the world, Christian or pagan, democracy or tyranny, the universal blight has fallen. With gold money, or silver, cowrie shells or bank currency, capitalism chokes in the superabundance of commodities, here and everywhere.

But we dream of a new order of things. Clear minds, brave hearts will bring it to pass. We must pay for having consented to the rule of selfishness.

FRANCIS PETER.

Secretary Wallace and the Agricultural Riddle

The quality which distinguishes a real statesman from a mere politician is the capacity, all too rarely found, to translate complex economic issues into such intelligible human terms that the people may wisely agree upon those policies which best serve their common interest.

The study of American trade policy which Secretary of Agriculture Wallace has prepared for the Foreign Policy Association and the World Peace Foundation shows that he possesses this capacity to a marked degree. It is calm, dispassionate, thorough and scholarly. Yet, at the same time, it presents the alternatives which now confront our people with such clarity that their respective implications must become apparent to every honest mind.

Mr. Wallace finds that four possible courses lie before us. We can continue to let things drift, as we did during the 12 years which followed the war. We can move toward internationalism. We can move toward nationalism. Or we can deliberately set a middle course between these two extremes. Each of these alternatives has its costs. The Secretary enumerates them candidly, courageously and with rare impartiality.

The policy of drift is the policy of selling increasing quantities of goods abroad while we refuse to buy abroad. Such a policy denies the realities of international trade. It makes heavy foreign loans and raises tariffs to prevent their repayment. It imposes heavy losses on domestic purchasers of foreign securities. It creates a fictitious foreign market, which is certain shortly to disappear. It engenders international ill will. It may provoke uncontrollable inflation. It leads inescapably, as it did in 1929, to industrial depression. When we attempt to promote exports by depreciating our currency or by making increasing sales on credit to Russia or to the Orient, without at the same time lowering our tariffs, we are treading this path. We are attempting both to eat our cake and to have it. We are merely closing our eyes to the catastrophe which will inevitably overtake us.

The Secretary admits that he personally inclines toward internationalism. But internationalism, too, has its costs. It would require us to import a billion dollars more, in goods every year than we did in 1929. It would impose serious losses on the growers of flax and wool and sugar beets. It would put some weak and inefficiently managed American factories out of business. It would force others to face foreign competition. Temporarily, it would increase unemployment. It would require careful planning to determine which industries we were willing to sacrifice that the rest of our economy might prosper. The price which we would have to pay for internationalism is high.

The price of nationalism would be even higher. We have already retired over 40,000,000 acres from production, an eighth of our crop land. Nationalism would retire 100,000,000 acres, an area larger than the combined states of West Virginia, Ohio, Indiana and Illinois. It would necessitate the forcible uprooting of some 7,000,000 people in the cotton, corn and wheat belts and their transplantation in other areas. Agriculture would become a public utility. A quota would be fixed for every farmer for every crop for every month of the year. Crops would be grown under license and, in the words of the Secretary, "Every plowed field would have its permit sticking up on its post." Marketing would be subjected to compulsory control; surpluses would be handled by the state; government ownership would be rapidly extended. Freedom would give way to regimentation. For some goods which we enjoy today—rubber, sugar, tea—we would pay an ever and ever higher price. Others we would perforce learn to do without. The standard of living would fall.

The fourth course is a compromise between the impossible extremes of nationalism and internationalism. It calls not for a drastic but for a moderate reduction in tariffs to admit not another billion dollars but a half-billion in additional imports. Instead of retiring from 40,000,000 to 100,000,000 acres of land from agricultural production, it would retire 25,000,000. It would move some people off the farms. It would expose some struggling factories to powerful foreign competition. But it would distribute the burden of readjustment. Like the other alternatives, it would require careful planning. It would provoke the opposition of special interests. But, in the opinion of Mr. Wallace, it is the plan which we are most likely to adopt and it is entitled to a trial.

Upon the choice which the nation will make among these alternatives rests the future of American agriculture. The Post-Dispatch has consistently opposed the regimentation which has been imposed upon the farmer by the present program of crop curtailment. But it appears that it is no more welcome to the Secretary than it is to us. He regards it purely as an emergency device. His department, he says, is "sparring with the situation until the American people are willing to face the facts—the bare, distasteful facts on such matters of policy as exports, imports, tariffs, international currency exchange, export quotas, import quotas and international debts."

The Secretary of Agriculture, then, is not willfully setting out to exploit the consumer by creating an artificial scarcity. He is merely doing the best he can in an impossible situation. He could scarcely do less. His analysis of the trade dilemma is admirable in its frank admission of difficulties, its judicious weighing of pros and cons, its freedom from bunk, its appeal to reasoned judgment.

It is seldom that a high public official has prepared a document of such unquestionable educational value. We believe that it should be made required reading in every school and college in the land. It should be thoughtfully read and widely discussed wherever men and women meet for an exchange of views. It is only through such informed discussion that democracy can come to solve its common problems. We must admit the sincerity of conflicting opinion, precisely as Mr. Wallace has done. We are confronted by a great riddle, a true test of the national wisdom.

The New Conservation Policy

For years, the country has sat back and watched its wildfowl diminish alarmingly as the great natural breeding and rest areas for geese, ducks, brant, etc., were destroyed by the encroachment of civilization and periods of drouth. Or, when the country has bestirred itself, it has been to limit game bags, shorten seasons and otherwise attempt to preserve wildfowl, not at its source, but at its destination.

As a result of surveys made and agitation aroused by intelligent conservationists, we are now embarking on a new conservation policy. Congress has passed, and the President is sure to sign, the Walcott-Kleberg duck stamp bill, providing an estimated revenue of $1,000,000 a year for the acquisition of breeding, feeding and resting refuges where no shooting will be allowed. This sum will properly come from the pockets of those who enjoy the sport of wildfowl shooting. Each wildfowl hunter will be required to purchase a $1 duck stamp and affix it to his hunting license.

In a volume published three years ago by the foundation, "More Game Birds in America," a graphic picture was painted of the devastation that has been visited upon what were once the inviolate haunts of wildfowl. Great areas of swamp land, reclaimed for agricultural purposes, must be returned to their original state. That will be good, not only for wildfowl, but for agriculture, groaning under its unsellable surpluses. With the refuges already established by states and the Federal Government, the duck stamp revenues, within a few years, should work remarkable changes in the wildfowl situation.

Perhaps it is not too much to hope for such an increase in the wild duck and goose population as to make it possible shortly to relax some of the restrictions which now bind hunters, as well as to abandon some of the suggestions made for still more and greater strictures. It is the hunters, after all, who originated the new conservation policy and who are paying for it. And there is no reason why, with careful administration, a sport that seemed to be on the verge of disappearing cannot be perpetuated.

Modern hunters read with envy such sagas as that written by the famed Capt. Bogardus, who hunted the prairies of Illinois and whose descriptions of the plentifulness of waterfowl and upland game stagger the imagination. Those days are gone forever, but we can always have plenty of game if we only permit the birds a chance to lay their eggs, rear their young and rest in natural surroundings. Nature will do the rest.

Aside from the duck stamp law, President Roosevelt has inaugurated numerous other conservation measures, and, according to American Game, "has done far more to advance the conservation movement in his first year in the White House than any of his predecessors accomplished during an entire administration."

We hail the new era in conservation.

A New Deal for the Law

In a nation-wide broadcast Wednesday evening, Attorney-General Cummings attacked abuses now ancient in our legal system. He scored the law's "inertia"—the product of antiquated rules of procedure in both state and Federal courts. And he smote forthrightly the lawyer who takes advantage of this antiquated procedure to obstruct justice.

Though the abuses are hoary with age and have been indicted by intelligent legalists for the past hundred years on innumerable occasions, it is the spirited protest of Mr. Cummings in a New Deal regime that arouses hope. Our law has been in as much need of a new shuffle as our economic system. Indeed, unless the wheels of justice are speeded up, it is very difficult to see how economic reform can succeed.

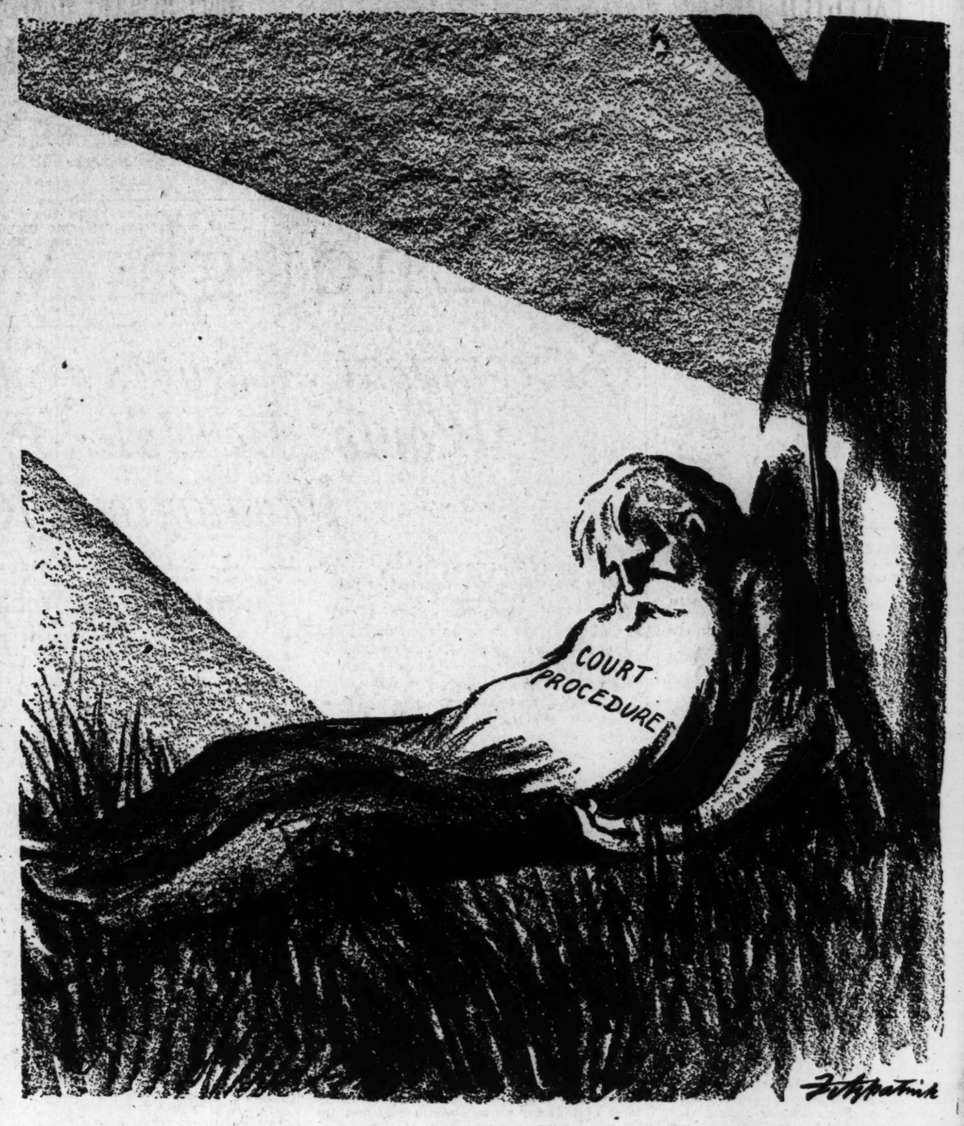
Within the last 20 years, the criminal jurisdiction of the Federal Government has grown rapidly. This has been due to the growth in the regulatory power of the Government—a regulatory power that depends for its life on the effective punishment of those who seek to evade or nullify its restrictions. On June 30, 1914, the Federal Government had 9958 uncompleted criminal prosecutions on its hands. During the year that followed, the Government started 19,868 new prosecutions. At the end of the year, it had been able to terminate only 19,120 cases. Thus the uncompleted prosecutions, on the eve of the year following, arose to 10,706. Since that date, the congestion has increased because the Government has been compelled to go into criminal law in a big way. On June 30, 1932, the Government had 23,012 criminal cases still unfinished. During the year, it began 82,675 new criminal indictments, and by the end of the year—June 30, 1933—it had completed only 84,780, leaving a residue for the new year of 20,907 cases still unfinished. At this rate—and this was a good year of work for Federal prosecutors—it would take a decade for the Government to get up to scratch.

With the passage of New Deal legislation such as the NRA, the Securities Act, the Banking Act and numerous other economic measures it is certain that the Federal Government is facing a serious crisis in its attempt to uphold the regulatory power of the state. And if this power is not upheld, the *laissez-faire* diehards may escape the handicaps of sound economic restrictions on their predatory activities, not by preventing the passage of such measures, but by making their enforcement a joke. This issue is momentous and challenging.

Mr. Cummings proposes the immediate passage of a law by Congress to permit the Supreme Court to regulate rules of procedure in civil suits brought in Federal courts. At present, Federal District Courts are called upon by an act of Congress to observe the procedural practices of the state courts where they are located. If this law were passed, the Federal courts would be emancipated at once from the antiquated procedural rules of state courts and a new day would dawn for the administration of Federal justice.

Mr. Cummings points out that the Supreme Court already has the power, and has exercised it, to regulate rules of procedure for cases in equity. Hence, nothing radical or dangerous is embodied in his proposal. And the last Congress gave the Supreme Court the power to regulate criminal procedure in all appellate cases. This still leaves the Federal District Courts shackled to the outworn criminal procedure of state courts. It is to be hoped that Congress will extend this act to permit the Supreme Court to regulate criminal procedure in District Courts also.

Mr. Cummings thinks that if the Federal Government will exert itself to make its legal machinery a model in every respect, such an example will not go unheeded by the states. That is sound argument, for it is hardly thinkable that bar associations and the people of 48 states will observe a thoroughgoing revolution in antiquated Federal procedure without initiating a drive to get the cobwebs off of state justice.



WAKE UP, RIP, THERE'S A NEW DEAL ON.

"Of Making Many Books"

JOHN G. NEIHARDT

Grim Amusement

THE MENACE OF RECOVERY. By William MacDonald. (The Macmillan Co., New York City.)

THE value of this discussion of the New Deal up to the end of 1933 lies in the fact that it presents with patent sincerity the frankly reactionary point of view, and apparently without taint of political purpose.

Such a book is of timely importance, at least; for reactionism seems to be "coming to," after that wallop on the chin it took a year and more ago, and in its effort to "come back," we may expect a deal of artful dodging in no way applicable to the vital issue. It is well to know in advance just what, if anything, the old-timers can have to say for themselves in this, the twilight of their gods.

It is impossible to trace here the author's honest, sometimes pathetically honest, detailed argument against the various acts of the present administration. His summary of objections to the principles of the New Deal must suffice; but it would be worth any forward-looking reader's time to follow the man carefully, if for no other reason than to enjoy the view through the occasional gaping holes in his rational processes, and to note with what invariable precision he gives the wrong reasons for his most defensible objections.

* * *

In defending an impossible economic order, he seems to be in the position of a mathematician who undertakes to solve a problem in simultaneous equations erroneously stated. If 1 must equal 3 in order to justify the assumed proposition, the fault is not in the technical manipulation of the numerical details involved, which may be made to seem masterly enough, but in the original statement. The author's fundamental proposition is that "business," in the old accepted sense of competition for profit, must be "revived" if there is to be a "recovery." The proposition involves a ludicrous contradiction, which may be suggested roughly as follows:

Let 1 equal the total cost of production exclusive of wages. Let 1 equal the total buying power of the public acquired in the process of production. Let 1 equal the total profit to be realized in the putative interest of prosperity. Then the 1 of buying power must equal the 1 plus 1 plus 1 of price somehow. But 1 is only 1; and formerly the additional 2, necessary to a workable equation, was realized by selling surplus product in foreign markets—a game that has been given a nasty setback by the increasing necessity of other industrial nations to do the same. One social cost of that surplus product was the spread of poverty among the many and the growth of enormous fortunes among the few. A further cost is the growth of rabid nationalisms, now preparing for a leap at one another's throats.

"The recovery program," says our author, thus qualifying for a high place among unconscious humorists, "is shot through with economic fallacies. It is fallacious to imagine that the law of supply and demand can be repealed by Government intervention, or depression dissipated by forcible attempts to raise the general price level. It is fallacious to believe that wage increases will enlarge purchasing power if commodity prices also rise. It is foolishness to expect that industry or trade will be revived by compelling employers to pay more wages for less work or take on more employes than they need.

"It is only a vain imagining that sees in 'made work' and relief doles a remedy for unemployment. It is utterly visionary to think of coping with debt and economic disorder by spending more money, piling up more debts and raising taxes. No production problem is solved by paying farmers to produce less, and the consumption of food is not increased by taxing food products for the farmers' benefit. It is a travesty of social justice to essay restriction of production when millions are in want."

These are impressive objections, as champions of the New Deal must grant; but they are amusing in the mouth of the author, who clearly does not realize that the joker involved in such enforced temporary expedients is inherent in the very doctrine of business that his book is written to defend; the doctrine that produced the calamitous situation with which a sincere and valiant administration is now struggling by whatever half-measures may seem possible in the present stage of the social process among us.

What the author greatly fears is precisely the disappearance of these contradictions through the adoption of full measures in due time; and may he live to see it!

It is further amusing to note the grave alarm with which the author views the New Deal on constitutional grounds. "It may fairly be questioned, for example," he says, "whether the Constitution recognizes any such 'emergency' as Congress and the President have declared exists!"

It may fairly be questioned if the Constitution was made for men, or men for the Constitution; and, if that hoary document cannot "recognize" the slow starvation and heartbreak of millions, how about writing a new one that can?

* * *

Always it is the cart before the horse with these retainers of the old order. The Constitution must be able to "recognize" a terrifying human emergency or that emergency does not exist. Business is not properly that activity by which men's needs and desires are to be supplied; but human needs and desires are to be exploited in the interest of business. Money is not a mere convenience in the process of exchange for use; it is a sacred independent entity, and if you invoke it by the proper ritual, "prosperity" will return! The whole attitude has become an intolerable impertinence.

There are those who do not want good old-fashioned business to die at all. They want it "revived." They are the reactionaries.

There are those who want it to die a little, or maybe quite a bit, thus producing, one infers, a sort of chronic invalidism in the Beast that we may not be utterly devoured thereby, but only reasonably bitten and chewed. Such are the liberals.

There are those who believe that there is only one way to "control" an essentially fatal thing; and some suspect that the future may be theirs.

If the New Deal should fail, as many hope and many fear, it will do so not because of being "new," in the sense our author here deplores, but because it was not, or could not be, in keeping with the time, half "new" enough in just that sense.

* * *

HANDBOOK OF REVOLUTIONS. By Roger Shaw. (Review of Reviews Corporation, New York City.)

BEGINNING with the legend of the Amazons and ending with the year 1933, the author briefly discusses in chronological order the more important revolutions of all time. The following quotations, with which his "foreword" begins, will bear some pondering just now:

"A reform is a correction of abuses; a revolution is a transfer of power."

"Do you think, then, that revolutions are made with rosewater?"

The little book should prove valuable to any serious reader of the news, and such should find it far from depressing.

* * *

THE FOOL OF VENUS. By George Cronyn. (Covici-Friede, New York City.)

THIS is the story of the most famous troubadour of Provence, Peire Vidal, who flourished during the early years of the thirteenth century. Described as "reckless and scatterbrained," and as "the maddest man in the world," "Love" was his specialty; and when this medieval super-crooner turned loose, mere husbands turned and ran for cover, according to the present record, which, by that token, ought to have a fine sale. Happily, the book does seem to give a good picture of the times in a general way—an excellent alibi for those who may feel the need of one.

* * *

TOWARD THE FLAME. By Hervey Allen. (Farrar & Rinehart, New York City.)

THIS "war diary" by the author of "Anthony Adverse," which first appeared nearly eight years ago, sets forth the writer's experiences on the Western front as First Lieutenant in the 111th Infantry, from July 1 to the middle of August, 1918.

"There is no plot," says the author, "no climax, no happy ending to this book. It is a narrative, plain, unvarnished, without heroics, and true, . . . and I have set it down as a picture of war with no comment."

This reviewer, intending to give the book the "once-over" generally accorded to reprints, spent nearly three hours with it.

* * *

AUTOBIOGRAPHY OF JOHN KEATS. Compiled from His Letters and Essays by Earle Vonard Weller. (Stanford University Press, Stanford University, Cal.)

"THE best biography of Keats," said Buxton Forman, who was in position to speak with authority, "whether as man or poet, was written by himself, all unconscious of what he was doing." He was referring to the letters written by the poet during the last four years of his life. Here, for the first time, those letters, supplemented with other intimate self-revelations of the poet, have been so arranged as to make practically a continuous narrative, with all repetitions and unimportant details eliminated.

The volume thus produced is illuminating and very much worth while.

ENATE EXPECTED TO BEAT PATMAN BONUS MEASURE

eaders Expect Administration Will Be Able to Head It Off Without "Turning on Heat."

LL NOW ON GARNER'S DESK

o Disposition to Send It to Committee, Which Itself Has Shown Little Sympathy.

By RAYMOND P. BRANDT,
A Staff Correspondent of the Post-Dispatch.

WASHINGTON, March 17.—In iking contrast with the nervous ling the Patman bonus bill used among members of the use, the Senate is looking ford complacently to a vote on that rdy perennial. The prediction is ely made that the President will t be called on to exercise his veto wer, as he has said he will do if e bill is sent to him by Congress. In the past, the overwhelming jorities for the bonus in the use have been matched by just impressive majorities against it the Senate. The last vote in the nate—said by some not to represent a real test—came Feb. 27, when nator Huey Long attempted to ach the Patman bill as a rider to e independent offices appropriaon bill. The Long amendment was jected, 24 to 64. The last outright te in the Senate was on April 28, t year, when the bonus advocates istered 28 votes, while the oppots piled up 60.

There are, of course, a few nervs Senators, who, according to ir colleagues, have shown signs reversing their previous opposin. These men, like their House nfreres, are impressed by the fact t this is a campaign year. It is afe wager that a majority of se who do change will be candiles for re-election. For instance, tterson of Missouri, who is a can- ate this year, voted for the bonus t month, when presented in the g amendment, whereas last year voted against it.

Still On Garner's Desk.

t present the Patman bill, as apved by the House, 295 to 125, is ll on the Vice-President's desk, hough it is customary to refer h House bills immediately to the propriate committee. In this inance it is the Senate Finance mmittee.

Finance Committee members say at they have not discussed what ey will do with the bill if and hen it is referred, explaining that would first be considered by the eterans' Sub-committee of which nator George of Georgia is the airman. The other members of is sub-committee are Walsh of assachusetts, Connally of Texas, arkley of Kentucky, Democrats, d Reed of Pennsylvania and eyes of New Hampshire, Republicans. Every member of this subommittee voted against the Long der last month and the bonus elf last year. Thus the odds are r an unfavorable report from this b-committee, should it consider bill.

With the votes of last month d last year as a criterion, the nance Committee itself may be pected to report unfavorably on bill. Only two members of committee voted for the prosal, McAdoo of California, Demrat, and La Follette of Wisconsin, Republican.

Buck-Passing in House.

The nervousness of the House mbers was indicated by the ck-passing indulged in by the use Ways and Means Committee, which neglected to report out Patman bill this session. On motion to discharge the comttee from further consideration the bill, the House saw the ange spectacle of 14 members the committee, including Chairn Doughton and Dickson of Misri, voting for the motion. Seven mmittee members voted against motion.

Stranger than this was the vote the bill itself. On that roll l, 14 committee members voted the bill they had failed to reort out in the first instance and en voted against it. The imcation in the whole proceeding discharge the committee was at the Ways and Means Comttee—carefully selected administration group—was opposed to the us bill and would neither hold arings on it nor report it out, vorably or unfavorably. By their sidered neglect, the committee mbers passed the buck to the use. Chairman Doughton, howr, explained that the committee d been very busy this season, d besides, no one had asked for hearing.

Possibilities in the Senate.

There is some evidence that a illar move will be attempted in Senate. The Senate procedure, ording to plans under considera-n, would be to move that the tman bill be taken from the e-President's desk and laid on table, a parliamentary maneu- to defeat the bill. If this plan ceeded there would be no de-e, since a move to lay on the ie is ordinarily not debatable. e Finance Committee members ld be saved the embarrassment



L ON.

Books"

author here deplores, but because it was not, or could not be, in keeping with the time, half "new" enough in just that sense.

* * *

HANDBOOK OF REVOLUTIONS. By Roger Shaw. (Review of Reviews Corporation, New York City.)

BEGINNING with the legend of the Amazons and ending with the year 1933, the author briefly discusses in chronological order the more important revolutions of all time. The following quotations, with which his "foreword" begins, will bear some pondering just now:

"A reform is a correction of abuses; a revolution is a transfer of power."

"Do you think, then, that revolutions are made with rosewater?"

The little book should prove valuable to any serious reader of the news, and such should find it far from depressing.

* * *

THE FOOL OF VENUS. By George Cronyn. (Covici-Friede, New York City.)

THIS is the story of the most famous troubadour of Provence, Peire Vidal, who flourished during the early years of the thirteenth century. Described as "reckless and scatterbrained," and as "the maddest man in the world," "Love" was his specialty; and when this medieval super-crooner turned loose, mere husbands turned and ran for cover, according to the present record, which, by that token, ought to have a fine sale. Happily, the book does seem to give a good picture of the times in a general way—an excellent alibi for those who may feel the need of one.

* * *

TOWARD THE FLAME. By Hervey Allen. (Farrar & Rinehart, New York City.)

THIS "war diary" by the author of "Anthony Adverse," which first appeared nearly eight years ago, sets forth the writer's experiences on the Western front as First Lieutenant in the 111th Infantry, from July 1 to the middle of August, 1918.

"There is no plot," says the author, "no climax, no happy ending to this book. It is a narrative, plain, unvarnished, without heroics, and true, . . . and I have set it down as a picture of war with no comment."

This reviewer, intending to give the book the "once-over" generally accorded to reprints, spent nearly three hours with it.

* * *

AUTOBIOGRAPHY OF JOHN KEATS. Compiled from His Letters and Essays by Earle Vonard Weller. (Stanford University Press, Stanford University, Cal.)

"THE best biography of Keats," said Buxton Forman, who was in position to speak with authority, "whether as man or poet, was written by himself, all unconscious of what he was doing." He was referring to the letters written by the poet during the last four years of his life. Here, for the first time, those letters, supplemented with other intimate self-revelations of the poet, have been so arranged as to make practically a continuous narrative, with all repetitions and unimportant details eliminated.

The volume thus produced is illuminating and very much worth while.

SENATE EXPECTED TO BEAT PATMAN BONUS MEASURE

Leaders Expect Administration Will Be Able to Head It Off Without "Turning on Heat."

BILL NOW ON GARNER'S DESK

No Disposition to Send It to Committee, Which Itself Has Shown Little Sympathy.

By RAYMOND P. BRANDT,
A Staff Correspondent of the Post-Dispatch.

WASHINGTON, March 17.—In striking contrast with the nervous feeling the Patman bonus bill caused among members of the House, the Senate is looking forward complacently to a vote on that hardy perennial. The prediction is freely made that the President will not be called on to exercise his veto power, as he has said he will do if the bill is sent to him by Congress.

In the past, the overwhelming majorities for the bonus in the House have been matched by just as impressive majorities against it in the Senate. The last vote in the Senate—said by some not to represent a real test—came Feb. 27, when Senator Huey Long attempted to attach the Patman bill as a rider to the independent offices appropriation bill. The Long amendment was rejected, 24 to 64. The last outright vote in the Senate was on April 28, last year, when the bonus advocates mustered 28 votes, while the opponents piled up 60.

There are, of course, a few nervous Senators, who, according to their colleagues, have shown signs of reversing their previous opposition. These men, like their House confreres, are impressed by the fact that this is a campaign year. It is a safe wager that a majority of those who do change will be candidates for re-election. For instance, Patterson of Missouri, who is a candidate this year, voted for the bonus last month, when presented in the Long amendment, whereas last year he voted against it.

Still On Garner's Desk.

At present the Patman bill, as approved by the House, 295 to 125, is still on the Vice-President's desk, although it is customary to refer such House bills immediately to the appropriate committee. In this instance it is the Senate Finance Committee.

Finance Committee members say that they have not discussed what they will do with the bill if and when it is referred, explaining that it would first be considered by the Veterans' Sub-committee of which Senator George of Georgia is the chairman. The other members of this sub-committee are Walsh of Massachusetts, Connally of Texas, Barkley of Kentucky, Democrats, and Reed of Pennsylvania and Keyes of New Hampshire, Republicans. Every member of this sub-committee voted against the Long rider last month and the bonus itself last year. Thus the odds are for an unfavorable report from this sub-committee, should it consider the bill.

With the votes of last month and last year as a criterion, the Finance Committee itself may be expected to report unfavorably on the bill. Only two members of the committee voted for the proposal, McAdoo of California, Democrat, and La Follette of Wisconsin, Republican.

Buck-Passing in House.

The nervousness of the House members was indicated by the buck-passing indulged in by the House Ways and Means Committee, which neglected to report out the Patman bill this session. On the motion to discharge the committee from further consideration of the bill, the House saw the strange spectacle of 14 members of the committee, including Chairman Doughton and Dickson of Missouri, voting for the motion. Seven committee members voted against the motion.

Stranger than this was the vote on the bill itself. On that roll call, 14 committee members voted for the bill they had failed to report out in the first instance and seven voted against it. The implication in the whole proceeding is to discharge the committee was that the Ways and Means Committee—carefully selected administration group—was opposed to the bonus bill and would neither hold hearings on it nor report it out, favorably or unfavorably. By their considered neglect, the committee members passed the buck to the House. Chairman Doughton, however, explained that the committee had been very busy this season, and besides, no one had asked for hearing.

Possibilities in the Senate.

There is some evidence that a similar move will be attempted in the Senate. The Senate procedure, according to plans under consideration, would be to move that the Patman bill be taken from the Vice-President's desk and laid on the table, a parliamentary maneuver to defeat the bill. If this plan succeeded there would be no debate, since a move to lay on the table is ordinarily not debatable. The Finance Committee members would be saved the embarrassment of voting on the proposal in committee, where votes have great weight, and the President, should the motion be adopted, would be saved the trouble of writing a veto message.

How many votes the Patman bill can muster in the Senate is problematical. Senate leaders refuse to make any exact numerical prediction. One question involved is whether the White House will apply pressure, locally known as "putting on the heat," or will accept past votes as evidence that such pressure is not needed. If no pressure is applied, the bill may pick up 10 or a dozen votes. The reasoning behind this calculation is that some Senators, believing that the bill will be rejected, will vote for it, hoping to impress the veterans in their states.

No Pressure in the House.

So far as can be ascertained, no presidential pressure was applied to House members. If the Senate calculations are wrong, and that body does approve the bill and the President vetoes it, the "heat" undoubtedly will be applied to members in both houses. Some of the House members who voted for the bill did so in the firm belief that the Senate would reject it. They believed that they could pose as friends of the veterans and still be assured that the Government would not be called on to pay out the $2,400,000,000 required to cash the bonus certificates. But on the question of overriding a veto, these members would have to decide whether they could get more votes through "standing by the President" or by flouting him and appealing to the veterans.

The first law of politics is self-preservation. Administration leaders are convinced that if by some miscalculation Congress does approve the bonus, the presidential veto will be sustained through changes by those who believe that their jobs depend on "standing by the President."

King's Grandson and Daughter Of Commoner After Their Wedding



PRINCE SIGVARD of Sweden (right), grandson of King Gustav V of Sweden, photographed outside the local register office last week, with his bride, the former ERIKA PATZEK, daughter of a Berlin business man, following their civil marriage ceremony. The Prince went through this marriage to a comomner against the command of the Swedish royal family and despite the fact that he loses his right to the throne.

Millerand States French View of European Status

Continued From Page One.

intended to guard against any to menace the results of a war that freed peoples. She was even more satisfied with it than surprised.

Perhaps she was less surprised by the attitude Poland adopted toward Germany, because Poland had not attempted to conceal her displeasure over signature of the Four Power pact.

Poland's "Happy Waltz."

The truth is that France, whose principal occupation has not ceased to be to maintain peace, should congratulate herself on seeing any difficulties between Powers lessen or disappear, so why should she oppose Poland's joining in a happy waltz with her Germanic neighbor?

If the Germans have not given up their claim to the Polish corridor, the fact is that all Poles regard it as definitely Polish as Warsaw. For our Polish and little entente friends as well as for ourselves, the question of revising frontiers is so full of dynamite that we are forbidden to fool with it.

If Adolph Hitler has desired to give the lie to Bismarck's statement to the Prussian Landtag that the "sky and earth will unite more quickly than Germans and Poles," then it is so much more praiseworthy of Adolf.

But perhaps Hitler only meant to assure Germany of peace to the east while he accomplished an anschluss to the west.

Quotes From 'My Battle.'

Indeed, nothing is nearer the heart of the Chancellor than this. Read now his book "My Battle," the Bible of the Hitler movement, in which he says:

"A happy destiny caused me to be born on the frontier close to the German states whose reuniting appears to us as the essential task of our life, to be pursued by every means.

"Germany and Austria should come back to the great German fatherland, and this not because of certain economic reasons. No! No! Even if this reuniting, economically speaking, were a matter of indifference or disadvantageous, it should take place just the same."

It seems that Italy, which would not have consented in any case to the anschluss so ardently hoped for by Hitler, thought for a while that it had the power necessary to prevent it. Recent happenings notably the insolent "ultimatum" by Theodore Habicht, apparently were awakeners. By joint declaration on Feb. 17, England, Italy, and France clearly defined their position.

By sending Fulvio Suvich to Vienna and Budapest, Mussolini inaugurated negotiations destined to fortify the independence of Austria. While these are going on, he will certainly not lose sight of the fact that economic and political considerations interlock and that during 15 years Hungary has been Germany's messenger.

France's Real Object.

France will be glad to lend its good offices to Italy for the purpose of improving, in accord with the little entente, the situation of the Danubian countries.

If in learning the lesson of experience, our country is taking into account what is happening along its Eastern frontiers and is proceeding to build up its position and correct its errors, which resulted only from its over-eager desire to realize as soon as possible its ideal, its objective has not changed.

The object of the policy of France continues to be maintenance of peace, with the means of doing so remaining fidelity to her alliances and friendships.

(Copyright, 1934.)

$439,411 FOR PUBLIC HEALTH FROM GIFTS LAST YEAR

Report for St. Louis Forwarded to Washington in National Contest.

Expenditures for public health work in St. Louis during 1933 by nonofficial agencies, supported through voluntary contributions, totaled $439,411, according to the report for this city which has been forwarded to the United States Chamber of Commerce at Washington in the Inter-Chamber Health Conservation contest.

Last year's expenditures were $56,492 less than in 1932. The agencies spent $42,187 in sanitation work, $37,014 for milk and dairy control, $49,251 for other food control, $10,479 for control of tuberculosis, $25,056 for venereal disease control and $39,121 for hospital care of patients suffering from other communicable diseases. They expended $13,960 for conservation of child life and maternal hygiene, $22,232 for dental work in clinics and homes and $32,542 for laboratory service. Salaries of nurses aggregated $134,650.

HOBBY SHOW AT Y. M. C. A.

Sixth Annual Exhibition at the North Side Institution.

The Hobby Show of the North Side Y. M. C. A. will be held for the sixth year, beginning next Thursday, in the building lobby at 3100 North Grand boulevard. The displays, open to visitors for three days, will be classified as follows:

Archeology and history, art, the artistic, coins, handicraft, model airplanes, natural history, stamps, technical, miscellaneous and father and son. The last group may include things made or collected by father and son. Ribbons will be awarded first and second place winners in each division and other prizes will be distributed.

THREE HERBERT WORKS FOR MUNICIPAL OPERA

"Rose of Algeria," "Sweethearts" and "Mlle. Modiste" on This Summer's Bill.

Three works by Victor Herbert, America's greatest composer of operetta, will be included in the Municipal Opera productions in Forest Park which open Monday, June 4. They are "Rose of Algeria," which is being presented for the first time in the Municipal Theater; "Sweethearts," one of the great favorites of other years, and the popular "Mlle. Modiste."

This announcement completes the repertory for six of the 12 weeks' season, for the Municipal Theater Association has already made public its plan to offer three recent New York musical successes new to St. Louis: "Music in the Air," "Sweet Adeline," and "East Wind."

"Rose of Algeria" adds the thirteenth to the roster of Victor Herbert masterpieces to be presented by Municipal Opera. With the others, it will complete 24 weeks of Herbert operas, enough for two full seasons, in the course of the 16 years of al fresco operetta in Forest Park. Herbert's "Naughty Marietta," a popular success last season, is one of the very few operettas ever to have been offered in our Municipal Opera seasons. It was presented in 1923, in 1924, and 1925 and last year. "Sweethearts" was presented in 1922, 1923 and 1926, and "Babes in Toyland" in 1920, 1926 and 1929. "The Fortune Teller" was offered in 1921 and 1924, and "The Red Mill" in 1926 and 1927. In Municipal Opera's first year, 1919, "The Wizard of the Nile" represented Herbert's genius. "Eileen' was presented in 1926; "The Enchantress in 1929; "Her Regiment" in 1925, "Mlle. Modiste" in the same year; "Princess Pat" in 1927 and "The Serenade" in 1927.

The "Rose of Algeria" was one of Herbert's own favorites among the 35 operettas he composed in less than 25 years. The book is by Glen MacDonough, librettist of "Babes in Toyland," "It Happened in Nordland" and others of Herbert's successes. Henry Blossom Jr., native St. Louisan, is the librettist of "Mlle. Modiste," and Harry B. Smith, dean of American librettists, collaborated with Fred de Gresac in the book for "Sweethearts," while his brother, Robert B. Smith, wrote the lyrics.

"Rose of Algeria" has an Oriental romance for its basis and lends itself particularly to spectacular production, such as that which, characterized Herbert's "Naughty Marietta" at Municipal Opera last season.

Hitler Sole Issue In Hot Campaign Over Fate of Saar

Continued From Page One.

day they don't want France. Their vote will be less for the League than against Hitler.

Their campaign is hot and bitter. It is not more hot and bitter than the campaign of the Hitlerites to return the Saar to Germany. On their side the Swastika men have a heavy advantage: "Traitors," they cry to the opposition, "can't win in the long run. If you vote against your fatherland, wait until the Saar is German again and see what happens to you."

Election day is already called the "day of reckoning." Every issue of the anti-Hitler organs make it plain just what "reckoning" may mean. Every description of the life in a Nazi concentration camp is meant to persuade the voters to choose life under the League. But in the dead of night, under the blankets, comes the thought: "What if I vote against Germany and my side loses?"

On the Swastika side are 15,000 young men who have been to Germany and have been trained in the so-called labor service camps. They have returned first-class, disciplined storm troopers. By election day it is estimated there will be 25,000 of them—very good ballot box watchers.

Rival Claims.

The Swastika side is united. Against them the opposition to Hitler is as variegated and as widely divided as it was in Germany. The Hitlerites, marching under the so-called "German front," boldly announce: "We will get 99 per cent of the votes." The anti-Hitlerites modestly declare: "We have a chance to get a majority."

Between these two camps totaling more than 800,000 persons daily hurling lethal threats at one another, stand only 1000 policemen at the disposal of the League Governing Commission, and the majesty, the power, or the bluff if you like, of the League.

Probably not only Hitler, but the League itself, and most of Europe except France, would welcome it if the Saar today could be turned over to Germany, the rights of its political minorities be secured, and the secondary economic question of the purchase price of the mines agreed upon for Germany would never be reconciled to losing this plainly German territory.

Of all the provisions of the Versailles Treaty none has turned out to have more explosive possibilities than that relating to the Saar. At the time it seemed a sensible way to recompense France for her destroyed coal mines. Today it seems a potential danger to peace.

If by any turn of fate, the Saar should after all vote against Germany, the results would be unpredictable. Hitler has declared that if the Saar question were settled there would be nothing left for Germany and France to quarrel about.

Is There Enough Work to Go Around?

Continued From Page One.

ures and studies of the Bureau of Labor statistics, which, under the direction of Dr. Isador Lubin, formerly of the Brookings Institute, has attained a high degree of impartiality and efficiency.

What Shorter Hours Might Accomplish.

Statistics of the bureau show that on the basis of the amount of work available last summer and fall, a 32-hour week would theoretically absorb all except 1,085,000 of the 16,000,000 employed in 1929 in the manufacturing and non-manufacturing industries reporting to the bureau and in steam railroad transportation. In a few industries, the 32-hour week would absorb more than were employed in 1929. Among these are the retail trade, where average weekly hours have been unusually high, and certain manufacturing industries, such as rayon, which have expanded even during the depression.

All the 16,000,000 employed in 1929 in the above-described industries would theoretically be absorbed by a work week of about 30 hours. This average represents a wide variation among individual industries, ranging from 70.6 hours in the beet sugar industry to 10.5 hours in the machine tool industry. The figures show how difficult, if not impossible, it would be to apply a flat 30-hour week, or a week of any specific length, to all industries. Obviously, some industries and some enterprises within industries would be driven to the wall, under present conditions, by the increased costs consequent upon reduction of the work week without reduction of the weekly wage. Equally obviously, some could increase their costs in this manner without undue strain.

Output Per Man an Important Factor.

In any estimate of the work week necessary to restore employment to the 1929 totals, certain important qualifying factors, as the bureau's studies show, must be taken into consideration.

First, there is the observed phenomenon that when production increases, especially from abnormally low levels, the average output per man per hour increases rapidly, so that a gain in employment is far less than a gain in production.

Second, if hourly wage rates rise as hours decline (and they must rise if the weekly pay is to remain the same and the spread of work is to fulfill its purpose of increasing purchasing power), the employer is given an additional incentive to curb his rising labor costs by means of speeding up, the "stretch-out," labor-saving devices, etc. Thus the shortening of the work week fails to increase proportionately the number of employes.

Third, as already pointed out, various causes have operated to increase the number of employable wage workers far beyond the number actually employed in 1929.

A breakdown of the bureau's figures covering the above-described 16,000,000 workers, as of 1929, gives the following results:

Manufacturing industries alone: A 32-hour week would leave out about 1,151,000 of the 6,550,000 employed in 1929. To employ all, a week of 26.4 hours would be necessary.

Non-manufacturing industries alone: A 32-hour week would employ 330,000 more than the 7,750,000 employed in 1929. The 1929 level would be attained through a week of 33.4 hours.

Steam railroads: A 32-hour week would fail to employ 267,000 of the 1,687,000 employed in 1929. A week of 27 hours would be required to absorb them all. Railroad statistics ahows a large increase in workers' average output since 1929.

Rigid Rules Not Always Possible.

Among the individual industries which apparently would find it impracticable to reduce weekly hours enough to employ as many workers as in 1929 is anthracite coal, which has suffered from severe competition by oil, coke and other fuels. In July, 1933, the average weekly hours in this industry were only 31.3. The employment of all the 143,000 workers of 1929 would require an average week of only 17.5 hours.

On the other hand, the average weekly hours in the rayon yarn and allied industries in July, 1933, were 44.1 hours. It is estimated that they could employ as many workers as in 1929 by means of 51.2 hours a week. Shortening of the hours in industries of this type would enable them, without undue cost, to take on some of the surplus workers from other industries.

On the basis of the bureau's estimates, the work week necessary to a theoretical absorption of the 1929 employment in the selected industries has been placed at about 30. But, as we have seen, the number of persons employed in 1929 is far from an adequate measure of the number now needing employment. The single factor of population growth since 1929—one of the several enumerated factors making for an increase in the number of employable persons—requires an increase of 4.3 per cent in the number employed in 1929, and a consequent reduction to 28.6 hours of the work week needed to absorb them.

There are no data on which to base a worth-while estimate of the length of work week that would be required to wipe out unemployment in farming, the petty trades and services and the independent professions. The evidence shows that these employments, so far from being able to absorb workers displaced from other pursuits, have growing surpluses of their own. For this reason and also because of obvious administrative difficulties in the way of limiting hours in these employments, the shorter work week as a means of relieving unemployment is believed to have practical significance only in the larger manufacturing and service industries organized on a wage basis.

It is true that farming during the depression has absorbed large numbers of the unemployed, but these for the most part are urban workers awaiting signs of business recovery to flock back to the industrial centers. On the farms they are on a subsistence basis merely. Farming, as the figures of the Bureau of Labor statistics show, was seriously overmanned before 1929.

"Financial Independence Week."

Celebration of "Financial Independence Week," fostered by the Life Underwriters' Association of St. Louis, will begin tomorrow with a mass meeting at 7:30 a. m. breakfast at Hotel Statler.

NRA OIL CODE TEST TO SUPREME COURT

Ickes' Solicitor to Handle Government's Case on Regulation of Output.

By the Associated Press.

WASHINGTON, March 17.—The first challenge of the validity of code regulations under NRA—a request to rule on the authority of the Federal Government to regulate the production of petroleum—has come before the Supreme Court.

United States District Judge Randolph Bryant, sitting at Tyler, Tex., on Feb. 26, last, set aside an indictment charging J. W. Smith and others with conspiracy to produce petroleum in excess of quotas fixed by the NRA oil code, and held the Federal Government could not under the Constitution regulate oil production.

Judge Bryant quashed indictments against Smith, Roy Taylor, John M. Kerr, W. B. Gossage and Marvin Jones for conspiracy to violate Section 9-C of the NIRA and Section 4 of Article 3 of the code.

On the request of Secretary of the Interior Ickes, Attorney-General Cummings consented that the Government's case instead of being handled as customary by the Department of Justice, could be handled by Nathan R. Margold, solicitor of the Interior Department and chairman of the Petroleum Administrative Board, and Charles Fahy, first assistant solicitor and vice-chairman of the board. The Justice Department will co-operate wherever necessary.

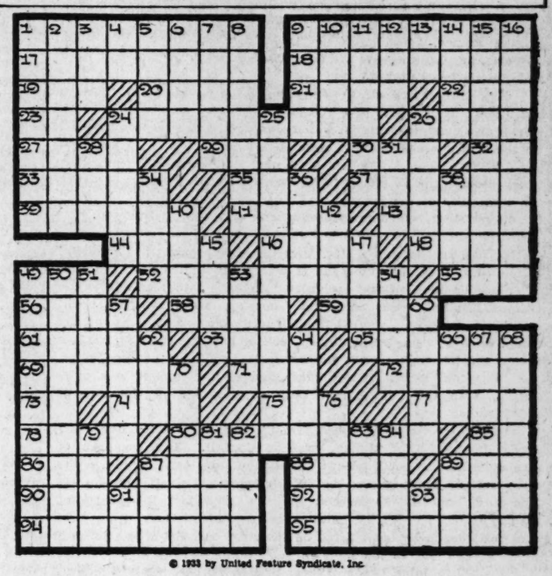
A statement for the Supreme Court filed yesterday by the Government stated that the jurisdiction was claimed on the basis of the criminal appeals act of 1907.

"Under the criminal appeals act," the statement to the court said, "there may be a direct review by the Supreme Court of a decision by a District Court sustaining a demurrer to an indictment where such a decision is based upon the invalidity or construction of the statute upon which the indictment was founded. In the present case the defendants demurred both on the ground that the statute upon which the indictment was based was invalid and unconstitutional, and upon the ground that the indictment did not conform to the statute when properly construed and the demurrer was sustained on both grounds."

TODAY'S CROSSWORD PUZZLE

(The answer will be found in Classified Advertising section).

by WILBERT M. FADLEY



© 1933 by United Feature Syndicate, Inc.

ACROSS

1–Trumpet signals for parley
9–Divide
17–Customary manner
18–Having same elements but different characteristics
19–Wing
20–Load
21–Final
22–Possessive pronoun
23–Chinese coin
24–Noisily merry
26–Rend
27–Conception
29–Japanese coin
30–Bushy plant of Japan
32–Exclamation
33–Young horses
35–Pen
37–Virtues
39–Ants
41–Petitions
43–Oriental palace
44–Destiny
46–Founder of Troy
48–Glut
49–Word indicating literal transcript
52–Kind of fighting
55–Thing (law)
56–Horse's gait
58–Contrary to
59–White mineral
61–The Ram
63–Entrance
65–King's domicile
69–Twisted
71–Tropical blackbird
72–Friend of Pythias
73–On high
74–Golf mound
75–Donkey
77–Having crooned
78–Engrave with acid
80–Mitigates
85–Prefix: twofold
86–Fasten
87–Game on horseback
88–Blasted
89–Writing instrument
90–Clerical coronas
92–Unfrequented
94–Understanding between countries
95–Goes by train

DOWN

1–Cup
2–Something sacred
3–Arabian garment
4–Musical note
5–Norse king
6–Two
7–Icelandic tales
8–Prophetess
9–Kind of storehouse
10–Son of Isaac
11–American animal (col.)
12–Danish government
13–Concerning
14–Seed covering
15–Tickle
16–Excessive joys
24–Despised
25–Having immediate perception
26–Wounds
28–Tree
31–Two (Spanish)
34–Put away
36–Call out
38–Sandarac tree
40–American rail
42–Garment
45–Patch
47–Crack
49–Small statue
50–Sudden invasion
51–Fiber of coconut husks
53–Portico
54–Happy
57–Ordinal of ten
60–Rank
62–Bishop's diocese
64–Causing laughter
66–Dutch wine vessel
67–Censure
68–Locomotives
70–Banish
76–Art gallery
79–American coin
81–Weather side of ship
82–Deprivation
83–Kind of shelter
84–Water vessel
87–Joke
89–Hawaiian dish
91–Prefix: without
93–Samarium

NEW ROOMS
NEW EQUIPMENT
EXPERIENCED OPTOMETRISTS

Jaccard's New Optical Section



These Specials for a Limited Time



$2.95

White gold filled folding Oxford frames . . . engraved.

No Mail Orders



95c

Smart companion chains.

Lenses Are Additional Dr. J. P. Shank—Optometrist in Charge

JACCARDS
MERMOD JACCARD & KING JEWELRY CO.

SITE '70' 11½c Gal.
HIGHEST ANTI-KNOCK 5½c Tax

ST. LOUIS POST-DISPATCH

DRAMA-MUSIC-MOVIES

PAGE 4B — ST. LOUIS, SUNDAY MORNING, MARCH 18, 1934.

Final Curtain on "Season"

Katherine Cornell, in a Repertory of Three Plays, Comes Tomorrow Night for a Week Which Will End Local Drama Year—Interest in Probable Award of the Pulitzer Prize With Four Plays Reported as Being Under Consideration.

THE theater season—such as it has been—will wind up next Saturday at the conclusion of Katharine Cornell's visit of a week, which begins tomorrow evening, at the American Theater. During her short stay, Miss Cornell, in addition to reviving her tremendously successful play, "The Barretts of Wimpole Street," of a couple of seasons ago, will be seen, for the first time here in "Romeo and Juliet," and, also for the first time, in Bernard Shaw's old play, "Candida." The Shakespearean tragedy will be the opening offering tomorrow night and will be repeated Friday evening and the Saturday matinee. "Candida" will be presented just twice, on Tuesday and Saturday nights, while Rudolf Besier's fine drama of the life and love of Elizabeth Barrett and Robert Browning will have three performances—Wednesday afternoon and Wednesday and Thursday nights. In each of the three plays Basil Rathbone will be the leading man, playing Romeo, Marchbanks in "Candida," and Robert Browning. The evening performances are advertised to begin promptly at 8:15 and the matinees at 2:15.

Miss Cornell has said that her aim in the production of "Romeo and Juliet" has been to give the poet's play not as a vehicle for a star or as a dusty museum piece, but as a great and sweeping tragedy. To this end she has restored three scenes not acted in 30 years on the American stage. She has used new stage technical equipment which permits the 20 scenes to be changed rapidly without breaking the continuity of the romance. In no sense has she "modernized" the classic story, which she presents with only one intermission.

* * *

BEFORE she became a star, Miss Cornell appeared in "Candida" in New York, but now she is acting the comedy for the first times on tour. Shaw is reported to have said that she is the greatest of all the many Candidas. The play, most theater-goers will recall, tells of Morell, the suburban London parson; his wife and the young rebel of a poet, Marchbanks, and of how the familiar triangle theme may be varied when the participants become human beings.

"Candida" served to introduce Shaw to this country as a playwright, with the late Arnold Daly as the star in the role of Marchbanks.

"The Barretts of Wimpole Street" has been acted over 600 times in the United States by Miss Cornell. This romance of England's famous poets follows closely the story as it is told in the many letters which passed between Elizabeth Barrett and Robert Browning, and is heightened by the unusual atmosphere of Elizabeth's home which was ruled by her demoniac father.

Basil Rathbone has starred on the stage and the screen in both America and in England. The assisting cast includes Charles Waldron, Alice John, Orson Welles, Brenda Forbes, Merle Maddern, John Hoystradt and Helen Walpole—and, of course, the now famous cocker spaniel, Flush.

* * *

AND as the curtain also prepares to drop on the theatrical season in New York, where it is not as confined by seasons as it is—or was when we really had a season here in St. Louis—interest turns to the probable winner of the Pulitzer Prize, the decision to be made within a few weeks.

Although it has been a profitable and somewhat prolific season, only four plays are reported as being given serious consideration, and two of them are last-minute entries. The quartet is "Men in White," "Ah, Wilderness," "Dodsworth" and "Yellow Jack."

"Men in White" is a drama about the medical profession by Sidney Kingsley, produced by the Group Theater with Alexander Kirkland, Margaret Barker and J. Edward Bromberg in the leading roles. "Yellow Jack," a new offering, also has to do with medical science. It is a dramatization of the heroic fight of Dr. Walter Reed and others against the dread peril of the tropics, yellow fever, and Sidney Howard wrote it from notes he gathered from Paul de Kruif's book, "Microbe Hunters." It is reported to be less a play than a sort of lantern-slide lecture, there being neither plot nor love story. Most of the action revolves around Dr. Reed's experiments in Cuba at the turn of the century when he definitely determined that the fever is carried by the mosquito.

If "Ah, Wilderness" should win the prize, it will be the fourth time that Eugene O'Neill has carried off this honor. His is a straight comedy drama of American home life, an unpretentious and entertaining play enhanced by the striking performances of George M. Cohan, Marjorie Marquis and Elisha Cook Jr.

Sinclair Lewis, who once spurned the Pulitzer Prize, may find himself a co-winner, for "Dodsworth" was dramatized from his novel by Sidney Howard. Walter Huston, Fay Bainter and Nan Sunderland have the leading roles.

Amusement Calendar

AMERICAN — Katharine Cornell in repertory. Monday and Friday nights and Saturday matinee, "Romeo and Juliet"; Tuesday and Saturday nights, "Candida"; Wednesday and Thursday nights and Wednesday matinee, "The Barretts of Wimpole Street".

Motion Pictures.

FOX—Will Rogers in "David Harum" and "I Believed in You" with John Boles and Rosemary Ames.

AMBASSADOR—"Good Dame" with Sylvia Sidney and Fredric March. Girl, music and vaudeville show on the stage headed by Jackie Heller and Bayes and Speck.

ST. LOUIS—"Beggars in Ermine" with Lionel Atwill and Betty Furness, and "Notorious But Nice" with Marian Marsh and Betty Compson. Girl and vaudeville stage show with an orchestra of 100.

LOEW'S—Spencer Tracy and Jack Oakie in "Looking for Trouble" with Constance Cummings and Arline Judge.

MISSOURI—"The Poor Rich" with Edward Everett Horton and Edna May Oliver, and "The Crosby Case" with Wynne Gibson and Skeets Gallagher.

* * *

GARRICK—Burlesque.

Choral Concert Saturday.

The United Workingmen's mixed chorus of 150 voices will give its annual spring concert Saturday night at the Tower Grove Turner Hall, Grand boulevard and Juniata street. The chorus is under the direction of Karl Kasper. Alma Wibbing, soprano, will be soloist, with Doyne Christine Neal at the piano. A chorus from Springfield, Ill., also will take part in the program.



Katherine Cornell in three plays at the American.

The Port of Forgotten Men

Hollywood and the Studio Lots Full of Actors Who, Just a Few Years Ago, Were Big Shots in The Movies—Now Many of Them Are Playing Bits With Stars Who Had Never Been Heard of When They Were Famous in the Good Old Days.

PLAYING a small part in "Good Dame" at the Ambassador Theater this week is William Farnum and playing the best part he has had in years in "Beggars in Ermine" at the St. Louis, is Henry B. Walthall. Both were names to conjure with not so many years ago in the cinemas of the whole world. Just 19 years ago this month "The Birth of a Nation" burst upon the astonished movie audiences in all of its glory and made David W. Griffith the most talked of man in the new-fangled form of entertainment. Today Griffith's name is almost unheard. It was in that same picture that Walthall rose to the heights of screen acting playing the role of the Colonel. Remember him?

Time seems to fly in Hollywood a little faster than in the rest of our busy world. A thorough combing of any major studio will turn up a dozen people once famous in pictures who are now no longer of particular importance either to the producers or the public.

Most of them don't mind being "turned up." They have lost any resentment they may have held in the early days of their declining celebrity and are resigned to their lot. They are not often found giving advice to their successors in success, but they have a wise look in their eyes when a present-day star or director rides by in a big automobile.

Most of them welcome the work they have now as a method of earning an honest living. They are willing to trade the glory of their pasts for necessities of the present. They do not ask for sympathy. They ask for work. As best they can, the studios take care of these people. A few weeks ago while out in Hollywood the writer counted 15 of 'em on the lot at Warner Bros.

There was King Baggot, one-time star and director of many long-remembered pictures. He plays bit roles now. There was Florence Turner, once known the world over as the "Vitagraph Girl," working that day as an extra on the set where Richard Barthelmess was filming "A Modern Hero."

Gladys Hulette plays an extra role in "Rhythm in the Air," ultra-modern comedy featuring Dick Powell and Pat O'Brien, neither of whom had been heard of when Miss Hulette was starred in the first motion picture version of "Alice in Wonderland," for Edison in 1909. She was leading woman for Dick Barthelmess afterward in "Tolerable David."

* * *

FLORENCE LAWRENCE was discovered as an extra on the set where another newcomer to films, Hal Le Roy, was being featured in "Harold Teen." Florence Lawrence, many will remember, was a star for Lubin in Philadelphia, many years before LeRoy wore long trousers.

Paul Panzer, the Clark Gable of his day, does an occasional "bit." Clara Horton, once a child star, is a regular stand-in for stars on the Warner lot. Bobby Agnew, a featured player only a few years ago, assists Busby Berkeley in the creation and staging of the Berkeley dance numbers in screen musicals and likes his job.

Frank Crane, once a famous star and director of pictures for Thanhauser films, is available for extra roles. Jerome Storm, Carl Levinea and Ed Mortimer, all successful directors in other days, now play bit roles and their names never appear in the billings.

* * *

PAULINE GARON is playing bits for various studios. So are Mae Busch and Mary Carr and Alice Lake, the last a well-known Universal star of 10 years ago. Mary MacLaren, who also starred for Universal in "Shoes" and other pictures, played a bit part in "Registered Nurse," and Wilfred Lucas, once a leading man and director for the old Triangle company, has a bit part in "Upperworld."

The case of Clara Kimball Young was recently given much publicity, at least in Hollywood. Yet she is only one of many who find themselves forgotten, almost over night, in the film colony. The name of Charles Ray, once a big star, is listed as available for bit roles in casting directories. Margaret Morris is playing an extra part in "A Very Honorable Guy," and Aggie Herring will be seen briefly in "Merry Wives of Reno."

Fame is short-lived in Hollywood. But these people are not asking for sympathy.

They ask for work. Sometimes they get it.

Thomas Concert on April 16.

John Charles Thomas, who was scheduled to open the Condon course of concerts at Washington University Field House on April 13 has put off his appearance here for three days and the concert now is announced for April 16. The concerts to follow Mr. Thomas will be heard in the new City Auditorium as originally planned.

THE WEEK'S NEW FILMS

By Nie

THEY had to go back a long way to get material for Will Rogers' latest screen offering, but in filming "David Harum," which is at the Fox this week, the cinema people dug up the best entertainment the comedian has ever had and a story which was, apparently, written just for him long before he was heard of, theatrically. The present generation, with so much more to do, probably never read Edward Noyes Westcott's old story, but, around Spanish War times, "David Harum" was, more or less, the reading sensation of the day, and David was supposed to represent the thoroughly American character. Harum was a small-town banker and hoss trader of the old school. Hard as nails in any business deal, especially so when it came to swapping horses much after the manner of automobile exchanging today—not mentioning broken gears, faulty generators and such—he had a kindly heart for widows and orphans and managed to do a lot of good deeds without attracting any great amount of attention. In the picture David's old heart has been softened even more, and while he gets the best of pillars of the church, on Sundays, with his horse trades, he manages to do a lot of good for his community and for the clerk in his bank and that young man's sweetheart. This gives a touch of romance to the film, but Rogers, with his homespun humor, is always the center of attraction with a lot of comedy being furnished by that very comical Negro actor, Stepin Fetchit. "David Harum" is fine, and clean entertainment for everybody. There is another picture on the Fox program this week, something called "I Believed in You." Miss this one, if you can.

* * *

Virtue Its Own Reward.

SYLVIA SIDNEY is a good gal in "Good Dame" at the Ambassador. True, she skates on thin ice every once in a while and knows all the answers as might be expected of a small-time chorus lady but she is good enough to keep out of jail and to keep her boy friend, Frederic March from doing time, too, so the title of the film fits the story. You see March was one of those hardboiled carnival show lads who did a little stealing and stood ace high with women. He couldn't really understand why any girl wouldn't consider she was getting a break if he even noticed her but when Sylvia came along things were different. She didn't fall, off hand, and the first thing Fred knew he was in love. Sylvia saw to it that he made himself over entirely and when the reformation was complete, about the time all feature pictures are supposed to end, the affair winds up with the benefit of clergy. It's not much of a story but March, playing an entirely different role from his usual gentlemanly portrayals, and little Miss Sidney manage to make it a rather fair sort of play. The Ambassador has a good stage show for the flesh part of its bill with Jackie Heller, the boy wonder, heading the bill.

* * *

Number, Please?

WE are not informed as to the number of men and women employed by the Bell Telephone Co. hereabouts, but there must be a lot of 'em and, sometime during the present week they all ought to drop into Loew's and see "Looking for Trouble." This is a film which glorifies the telephone trouble shooters, the boys whose adage it is that conversation must go on. Rain and fire and snow and even earthquakes keep them jumping and climbing under all sorts of dangerous conditions, but Spencer Tracy and Jack Oakie manage to inject a lot of very funny comedy into the thrills of their tough jobs. There is time for romance, too, that side being provided with the assistance of Constance Cummings and Arline Judge and "Looking for Trouble" is amusing and melodramatic and sentimental enough for everyone—especially for the folks from Tenth and Pine streets.

* * *

When Beggars Ride.

THIS being the last week, for the time being at least, of stage shows at the St. Louis Theater, that house is winding up its girl and music and vaudeville entertainment with a lot of excellent talent. For one thing, there is an orchestra of 100—we didn't count 'em, but the press agent's figure appears about correct—to fill up the entire stage during one part of the proceedings and some good variety acts are topped by the pleasing O'Connor family of singers and dancers. "Beggars in Ermine" is the main picture and in it Lionel Atwill is a steel magnate who is crippled by molten metal and robbed of his wife and daughter and fortune by his partner. It would seem, offhand, that the courts might have set most of the matters right, but Atwill went about getting revenge, over a long period of years, in a different manner. He organized all the beggars of the country into a pretty close combine and piled up a big enough fortune to enable him to crush his enemy by way of the stock market. It all couldn't happen that way, of course, but for screen purposes it is fairly reasonable melter. The second film is "Notorious but Nice," a tale of balked love which comes out triumphant.

* * *

Laughing Matters.

AT the Missouri, where there are also two feature pictures, the main one is "The Poor Rich," a somewhat tangled farce which would have been snappier had it been told in half the number of reels, but since Edward Everett Horton and Edna May Oliver keep digging up laughs to the bitter end, it will pass muster as it is. Edna and Everett, penniless cousins, inherit an old house which has seen better days and their efforts to live up to the traditions of the place furnish the excuse for the comedy. "The Crosby Case"—no relation to Bing—is a mystery meller of the regular sort, but told rather differently, and is really better theater than the top feature.

'Alice' to Become 'Lovey Mary' Next

"Mrs. Wiggs of the Cabbage Patch," which has been waiting for two years for a suitable "Lovey Mary," has gone back on Paramount's production schedule, with Charlotte Henry, the Alice of "Alice in Wonderland," slated for the leading role. Charlotte also has been borrowed by Twentieth Century to play a romantic role in "Head of the Family," George Arliss' next starring picture.

Three One-Act Plays.

The Grace Howarth Monie Players will present three one-act plays at the Wednesday Club auditorium Friday evening, April 6. The plays are, "Toast and Tea," "Let It Go at That" and "Ashes of Roses." The casts include Ada Busse, Gertrude Enlow, La Verne Haaser, Cecelia Hershberger, Sylvia Hoffmann, Genevieve Hunter, Marie Intemann, Jean Joller, Marie Kustra, Lilian Meinhart, Helen Neighbors, Irene Phillips and Evamay Thirolf.

Jack Haley to Star In Rogers Picture

The elevation of Jack Haley, well known in St. Louis through his many appearances at the Ambassador, to screen stardom and the purchase of the New York play, "Here Comes the Groom," as his first vehicle, are announced by Charles R. Rogers, who will produce the film for Paramount. Haley recently made "Sitting Pretty."

West's First Tutor Is Cast in Picture

The man who launched Mae West on an acting career by teaching her songs in a Brooklyn theater when she was 7, has been cast in "Murder at the Vanities." He is Charles McAvoy, an end-man with the Primrose Minstrels and friend of the star's father, Jack West. The first song he taught her was "She Done Me Wrong."

Choir and Organ Recital.

One hundred voices of the Washington University Chapel Choir will assist G. Calvin Ringgenberg in his monthly organ recital in Graham Memorial Chapel this afternoon at 3 o'clock. They will sing two Negro spirituals arranged by Cecil Burleigh: "O Lord What a Morning" and "Were You There"; and Motet "Let Us Cheer the Weary Traveler" by R. Nathaniel Dett.

Play for Children at Toy Theater.

"Wonders of Woodland," a play for children by Margaret Keaney, will be presented at the Toy Theater in the Music Arts Building next Friday night and again on Saturday afternoon. The large cast for the play is about evenly divided between children and adults.

Holmes Ends Season Here Tomorrow Night

Burton Holmes will end his regular season of illustrated travel talks at the Odeon tomorrow night when he will deliver his lecture, with motion picture and colored photographs, on "The New Italy."

This will be the last of five travel talks which Holmes has given on successive Monday nights and completes his fortieth season of visits to St. Louis.

American History Film.

An American historical film entitled "The Eve of the Revolution" will be shown at the North Side Y. M. C. A., 3100 North Grand boulevard, next Friday evening at 7:30.



Evelyn Venable with Will Rogers in "David Harum," Fox.



Marian Marsh in "Notorious But Nice" at the St. Louis.



Constance Cummings, Jack Oakie and Spencer Tracy in "Looking for Trouble" at Loew's.



Sylvia Sidney in "Good Dame" at the Ambassador.



Edna May Oliver in "The Poor Rich" at the Missouri.

AUTOMOBILES

PART THREE

A. & P. TO BUILD "PARK AND SHOP" IN OLD ORCHARD

Success of This Type of Store on Clayton Leads to Plans for Second on Big Bend.

As a site for another "park and shop" store, the Great Atlantic & Pacific Tea Co. has acquired a long lease on a tract having a frontage of 150 feet on the west side of Big Bend boulevard, between Old Orchard and Lockwood avenues, in the Old Orchard section of Webster Groves.

The lessor is the Noro Realty Co., a holding company which purchased the tract from the Webster Groves Knights of Columbus Association through the Henry R. Weisels Co. The lease was arranged by Arnold J. Maremont, secretary of the Weisels firm.

Plans of the A. & P. company call for a one-story structure covering 50 feet of the site. The remainder of the ground will be leveled and macadamized as a parking area for the convenience of customers of the store.

Was Experiment.

As to facilities the new store will be an almost exact duplication of the A. & P. company's "park and shop" store on Clayton road near Big Bend, which includes an air conditioning plant.

The original "park and shop" store, undertaken as an experiment in St. Louis a year or so ago, has been a notable success. The Old Orchard section was chosen after a careful survey of outlying shopping districts. The A. & P. company has conducted a store in this section for seven years. The building will be completed June 1.

The Webster Groves Knights of Columbus Home Association was represented in the negotiations involving the sale of the ground by E. M. Rosevear of the First National Co. and the Noro Realty Co., by Maremont of the Weisels firm.

Woolworth Lease.

The F. W. Woolworth Co. has leased from the plans the two-story building in course of construction at 117 North Kirkwood road for a term of 15 years. The building is being built by the Malvern Construction Co., composed of R. A. and G. B. Bullock and Walter Kobush, the lessees. The lease calls for completion June 1, when the new store is to be opened. The negotiations for the lease were handled by Wilbur Thomas.

The Royal Typewriter Co. has leased new quarters at 116-18-20 North Tenth street in the Imperial Building at the southeast corner of Tenth and Pine streets. The lessee is the Stifel estate, which owns the property. Contracts have been let for interior alterations and improvements, which will include Walnut fixtures and Johns-Manville asbestos tile floors. Possession will be taken April 1.

The typewriter company, of whom L. E. White is local manager, at present has offices in the Boatmen's Bank Building. Broadway and Olive street, which are inadequate to its requirements. The lease was arranged by W. L. Fulbright in conjunction with Walter K. Mathias, both connected with the management of the Stifel real estate holdings. Built by the late Charles G. Stifel, the building was completely done over several years ago.

We Have Money— for conservative first mortgage loans.
Lowest Rates. Prompt Answer.
LOVE & CO.
6TH FL. LANDRETH BLDG.
4th & Locust GArfield 4910

BUY A FARM NOW!



Home on 166 Acres Described.
166 acres, Cooper County, Missouri. 3 miles to Pilot Grove; on a public road; 1½ miles to school, churches at Pilot Grove; R. F. D. and telephone; two-story 8-room house, barn; watered by well, windmill and creek; dark brown silt loam; lies level (146 acres bottom land). 120 acres cultivated, 46 acres timber-pasture, $7000.
237 acres, Pike County, Missouri. 6¼ miles to Cyrene; on a gravel road; 1½ miles to school; 6-room house, barn, smoke house, poultry house; watered by well, cistern and creeks. Gray silt loam; lies level. (35 acres bottom land), 50 acres cultivated, 160 acres tillable pasture, 37 acres timber, $6000.
Our terms are ¼ cash, balance in a 6% 20-year loan.
We have other farm barzains in Missouri, Illinois and Arkansas. No trades. Farms shown on appointment. Tell us what you want. Address Dept. 13.
THE FEDERAL LAND BANK OF ST. LOUIS
St. Louis, Missouri

...of Forgotten Men

...the Studio Lots Full of Actors ...y Years Ago, Were Big Shots in ...w Many of Them Are Playing Who Had Never Been Heard of ...e Famous in the Good Old Days.

... in "Good Dame" at the Ambassador Theater ... Farnum and playing the best part he has ...gars in Ermine" at the St. Louis, is Henry ... names to conjure with not so many years ... whole world. Just 19 years ago this month ... burst upon the astonished movie audiences ...ade David W. Griffith the most talked of ... form of entertainment. Today Griffith's ... It was in that same picture that Walthall ...een acting playing the role of the Colonel.

...n Hollywood a little faster than in the rest ...horough combing of any major studio will ... once famous in pictures who are now no ...rtance either to the producers or the public. ... mind being "turned up." They have lost ...have held in the early days of their declining ...ed to their lot. They are not often found ...uccessors in success, but they have a wise ... a present-day star or director rides by in a ...

...me the work they have now as a method of ... They are willing to trade the glory of their ...he present. They do not ask for sympathy, ... best they can, the studios take care of these ...o while out in Hollywood the writer counted ... Warner Bros.

...aggot, one-time star and director of many ...es. He plays bit roles now. There was ...nown the world over as the "Vitagraph Girl," ... extra on the set where Richard Barthelmess ... Hero."

...s an extra role in "Rhythm in the Air," ultra- ...g Dick Powell and Pat O'Brien, neither of ...rd of when Miss Hulette was starred in the first motion picture version of "Alice in Wonderland," for Edison in 1909. She was leading woman for Dick Barthelmess afterward in "Tolerable David."

* * *

FLORENCE LAWRENCE was discovered as an extra on the set where another newcomer to films, Hal Le Roy, was being featured in "Harold Teen." Florence Lawrence, many will remember, was a star for Lubin in Philadelphia, many years before LeRoy wore long trousers.

Paul Panzer, the Clark Gable of his day, does an occasional "bit." Clara Horton, once a child star, is a regular stand-in for stars on the Warner lot. Bobby Agnew, a featured player only a few years ago, assists Busby Berkeley in the creation and staging of the Berkeley dance numbers in screen musicals and likes his job.

Frank Crane, once a famous star and director of pictures for Thanhauser films, is available for extra roles. Jerome Storm, Carl Leviness and Ed Mortimer, all successful directors in other days, now play bit roles and their names never appear in the billings.

* * *

PAULINE GARON is playing bits for various studios. So are Mae Busch and Mary Carr and Alice Lake, the last a well-known Universal star of 10 years ago. Mary MacLaren, who also starred for Universal in "Shoes" and other pictures, played a bit part in "Registered Nurse," and Wilfred Lucas, once a leading man and director for the old Triangle company, has a bit part in "Upperworld."

The case of Clara Kimball Young was recently given much publicity, at least in Hollywood. Yet she is only one of many who find themselves forgotten, almost over night, in the film colony. The name of Charles Ray, once a big star, is listed as available for bit roles in casting directories. Margaret Morris is playing an extra part in "A Very Honorable Guy," and Aggie Herring will be seen briefly in "Merry Wives of Reno."

Fame is short-l ...d in Hollywood. But these people are not asking for sympathy.

They ask for work. Sometimes they get it.

Thomas Concert on April 16.

John Charles Thomas, who was scheduled to open the Condon course of concerts at Washington University Field House on April 13 has put off his appearance here for three days and the concert now is announced for April 16. The concerts to follow Mr. Thomas will be heard in the new City Auditorium as originally planned.



Edna May Oliver in "The Poor Rich" at the Missouri.

A. & P. TO BUILD "PARK AND SHOP" IN OLD ORCHARD

Success of This Type of Store on Clayton Leads to Plans for Second on Big Bend.

As a site for another "park and shop" store, the Great Atlantic & Pacific Tea Co. has acquired a long lease on a tract having a frontage of 150 feet on the west side of Big Bend boulevard, between Old Orchard and Lockwood avenues, in the Old Orchard section of Webster Groves.

The lessor is the Noro Realty Co., a holding company which purchased the tract from the Webster Groves Knights of Columbus Association through the Henry R. Weisels Co. The lease was arranged by Arnold H. Maremont, secretary of the Weisels firm.

Plans of the A. & P. company call for a one-story structure covering 50 feet of the site. The remainder of the ground will be leveled and macadamized as a parking area for the convenience of customers of the store.

Was Experiment.

As to facilities the new store will be an almost exact duplication of the A. & P. company's "park and shop" store on Clayton road near Big Bend, which includes an air conditioning plant.

The original "park and shop" store, undertaken as an experiment in St. Louis a year or so ago, has been a notable success. The Old Orchard section was chosen after a careful survey of outlying shopping districts. The A. & P. company has conducted a store in this section for seven years. The building will be completed June 1.

The Webster Groves Knights of Columbus Home Association was represented in the negotiations involving the sale of the ground by E. M. Rosevear of the First National Co. and the Noro Realty Co., by Maremont of the Weisels firm.

Woolworth Lease.

The F. W. Woolworth Co. has leased from the plans the two-story building in course of construction at 117 North Kirkwood road for a term of 15 years. The building is being built by the Malvern Construction Co., composed of R. A. and G. B. Bullock and Walter Kobush, the lessees. The lease calls for completion June 1, when the new store is to be opened. The negotiations for the lease were handled by Wilbur Thomas.

The Royal Typewriter Co. has leased new quarters at 116-18-20 North Tenth street in the Imperial Building at the southeast corner of Tenth and Pine streets. The lessee is the Stifel estate, which owns the property. Contracts have been let for interior alterations and improvements, which will include Walnut fixtures and Johns-Manville asbestos tile floors. Possession will be taken April 1.

The typewriter company, of whom E. E. White is local manager, at present has offices in the Boatmen's Bank Building, Broadway and Olive street, which are inadequate to its requirements. The lease was arranged by W. L. Fulbright in conjunction with Walter K. Mathias, both connected with the management of the Stifel real estate holdings. Built by the late Charles G. Stifel, the building was completely done over several years ago.

We Have Money— for conservative first mortgage loans.

Lowest Rates. Prompt Answer.

LOVE & CO.

6TH FL. LANDRETH BLDG.

4th & Locust — GArfield 4910

BUY A FARM NOW!



Home on 166 Acres Described.

166 acres, Cooper County, Missouri. 3 miles to Pilot Grove; on a public road; 1½ miles to school, churches at Pilot Grove; R. F. D. and telephone; two-story 8-room house, barn; watered by well, windmill and creek; dark brown silt loam; lies level (46 acres bottom land). 120 acres cultivated, 46 acres timber-pasture, $7000.

237 acres, Pike County, Missouri. 6½ miles to Cyrene; on a gravel road; 1½ miles to school; 6-room house, barn, smoke house, poultry house; watered by well, cistern and creeks. Gray silt loam; lies level. (35 acres bottom land), 50 acres cultivated, 160 acres tillable pasture, 27 acres timber, $6000.

Our terms are ¼ cash, balance in a 6% 20-year loan.

We have other farm barrains in Missouri, Illinois and Arkansas. No trades. Farms shown on appointment. Tell us what you want. Address Dept. 13.

THE FEDERAL LAND BANK OF ST. LOUIS

St. Louis, Missouri

114,678 HOME LOANS MADE BY U. S. CORPORATION

Total of $325,151,720 Has Been Put Out Through Exchange of 4 Pct. Bonds for Mortgages.

Special to the Post-Dispatch.

WASHINGTON, March 17.—The report of the Home Owners' Loan Corporation, issued today, shows that up to March 9, 114,678 loans, amounting to $325,151,720 have been made by exchange of the 4 per cent bonds of the corporation for home mortgages on the verge of foreclosure, or by cash loans in a small percentage of cases.

The danger of losing their homes has been removed or lessened for 540,000 other home owners whose requests for refinancing under the law have been approved for further consideration after their applications had been found eligible, the mortagees had agreed to take bonds in lieu of their mortgages, and the properties had qualified under preliminary appraisal for security. On these, final steps in effecting the exchange are proceeding.

The average of all loans to date is $2833. It is estimated from test checks that the amount lent represents 69.3 per cent of the appraised value of the properties involved.

The Home Owners' Loan Act became effective June 13, 1933. The corporation has since expanded into every state and the District of Columbia and the Territory of Hawaii, with a total of 244 field offices serving every county and village in the United States.

The following table shows the activity of the field offices:

4-Week Periods.	Loans Closed, by Number.	Amount.
Prior to Sept. 23	369	$ 1,056,923
Sept. 23-Oct. 21	1,761	5,103,259
Oct. 21-Nov. 17	7,052	20,704,109
Nov. 17-Dec. 15	16,204	46,135,913
Dec. 15-Jan. 12, '34	22,258	62,284,325
Jan. 12-Feb. 9	29,535	85,050,731
Feb. 9-Mar. 9	37,499	104,816,460

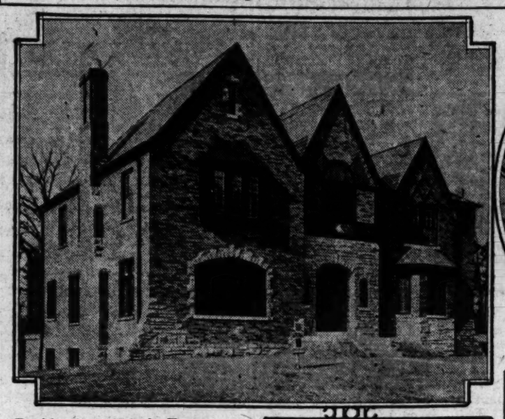
In addition to the amounts of the mortgages refinanced, these figures include about $27,000,000 in cash advanced for the payment of taxes, assessments, insurance and repairs to the properties, as well as smaller sums for title search, character reports, appraisal, survey, if necessary, conveyancing and recording. Of this sum more than $18,000,000 has gone to local governmental units for the payment of back taxes, resulting in a healthier tax situation in many communities. Cash disbursements for repairs—painting, plumbing, heating, masonry, carpentry and tinning—have stimulated the construction industries.

The total of 1,031,349 applications includes many thousands filed by persons and on properties not eligible for relief under the law. Some applications were for loans on chattels, livestock and farm or business properties. Other home owners hurriedly filed applications, apparently not aware that their mortgage holders were willing to grant them temporary relief. Thousands came from home owners who were in no danger of default and well able to meet their present mortgage payments, and therefore ineligible for loans from the corporation. Some of these had deliberately defaulted, hoping to make themselves eligible. These applicants are weeded out in the preliminary investigations of the corporation.

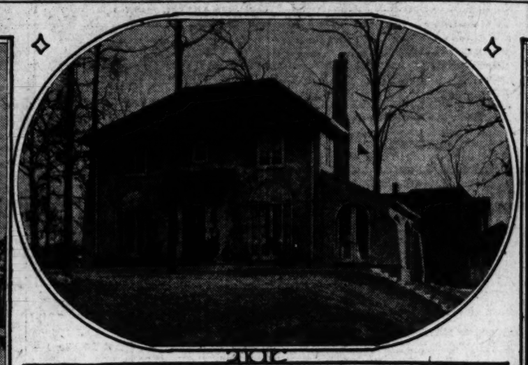
Alberts Shoe Firm to New Store.

The John Alberts' shoe store has taken a long term lease at 5988 Easton avenue. The store has a width of 22 feet on Easton avenue, extending 120 feet to the alley. The firm is one of the oldest exclusive shoe dealers in the Wellston district, having been located for a number of years at 1492 Hodiamont avenue.

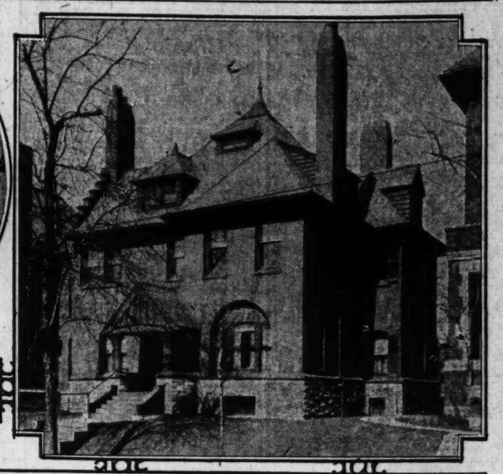
City and Suburban Residences Recently Sold; Store Building Just Completed



Residence at 58 Lake Forest, purchased by Max Jablonow, represented by the Dubinsky Realty Co. Dimmitt-Rickhoff-Bayer Real Estate Company acted for the seller.



Residence at 532 Baker Avenue in Sherwood Forest, sold to Mr. and Mrs. Frank H. Marschel by the Raymond M. Henley Company.



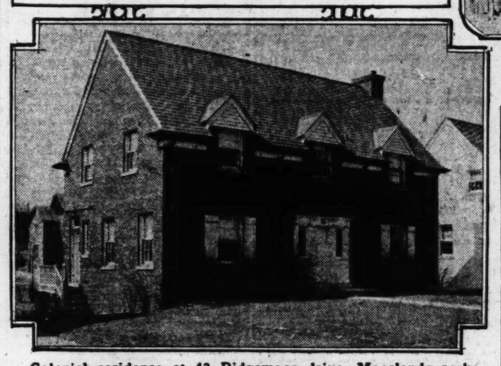
Residence at 61 Vandeventer Place, for whose purchase Mrs. Gertrude Winter has closed contracts with the Alice Moore estate. Clarkson Carpenter Jr., of Albert T. Terry, Son & Co. effected the sale.



Office and store building at northeast corner of Delmar and North and South boulevards, University City, recently erected by Dr. S. W. Haigler under supervision of Ralph S. Duke; Ferrand & Fitch, architects.



Dutch Colonial residence at No. 5 Austin avenue, Glendale, sold by the Trembley-Wilson Real Estate and Loans Company to Mr. and Mrs. Paul S. Gerot.



Colonial residence at 43 Ridgemoor drive, Moorlands park, acquired by James M. Brady. The transaction was handled jointly by Shaw & Francis and Mary Potter Love, Inc.

BUILDING AT GRAND AND BATES IS SOLD

Two-Story Structure Disposed of in Behalf of Charles Magel Estate.

A two-story building at the northwest corner of Grand boulevard and Bates street has been purchased by an undisclosed client of the Federer Realty Co. Situated at an important transfer point, the corner is considered one of the most attractive in this part of the city.

The building comprises eight stores, five suites of doctor's offices, a beauty parlor and two apartments. It is of brick construction and has a central heating plant. The site has a frontage of 90 feet on Grand with a depth of 142 feet on Bates. The sale was made on behalf of the Charles Magel estate.

NEEDLE TIRE & BATTERY CO. TO SEVENTH AND PARK

The Needle Tire & Battery Co. has acquired a long lease on the northwest corner of Seventh street and Park avenue, through the Breitt & Naumer Realty Co.

The lot has a frontage of 71 feet on Seventh, with a depth of 135 feet on Park. It is occupied by two one-story buildings comprising 7000 square feet of floor space, with a filling station on the corner.

The Needle Co. is agent for the Standard Four Tire Manufacturers of Keokuk, Ia., and various battery concerns.

RITE-WAY CLEANERS TAKE LEASE AT 210 N. SEVENTH

Arthur S. Martin & Son, with the Apex Realty Co., have leased the store and second floor of 210 North Seventh street to the Rite-Way Cleaners.

The entire premises will be used for the cleaning and pressing of clothing and shoe shining. The Rite-Way Cleaners will install a new front, modern fixtures and machinery. They will open about April 10.

New Poultry Market on Sixth St.

A new store for poultry, eggs, fruits and vegetables is being opened at 717 North Sixth street under the name of the Sixth Street Poultry Market. The store will be operated by Ted Greenfield, who has acquired a lease of the premises.

NEED MONEY?

WE CASH FIRST DEEDS

Harry F. Tacke, LA. 4416

BRICK, $3.00 PER M

GARFIELD 4587

NEW FENCE MATERIAL

CEDAR POSTS

4x4-6 Square Post..... **48c** 4x4-10 Square Post..... **90c**

36" High Wire Lawn Fence.....0.8 Ft.

42" High Wire Lawn Fence.....0.9 Ft.

We have a complete stock of new and used lumber and millwork.

ANDREW SCHAEFER

COL. 0375, 4300 Nat. Bridge. COL. 0376

RECENT TRANSACTIONS BY H. A. O'ROURKE, INC.

H. A. O'Rourke, Inc., reports as follows a partial list of the properties sold or exchanged by this company:

3940 Oregon avenue, brick bungalow, sold for Veronica M. Siefert; single flat, 3340 Oregon avenue, for John T. Morley; 3318-20-22 Wisconsin avenue, double flat and single flat, for Henry Leyh; brick bungalow, 5350 Reber place, for Rosa Bonastia; single flat, 2547 Bacon street, for Katherine Hassinger; 1937 Chippewa street, brick bungalow, sold to Edward J. Keyman for John Kattner; single flat, 3824 California avenue for Bertha Fink; 86-acre farm at Steelville, Cook County and Scotia Roads, for Hermann Rolfes; 6-family apartment, 4712-14-16 Kensington avenue, for Harold J. Kuhn; 3913-15 Keokuk street, double flat, for Charles P. Koehler.

A. T. O'Rourke, salesmanager, reports having added two salesmen, Frank Borne, formerly in the construction business and H. Bloemke, formerly with the Postoffice.

NAHN-HEBERER REALTY CO. MOVES INTO NEW OFFICES

The Nahn-Heberer Realty Co., at 4846 Milentz avenue for the last four years, moved to new and larger quarters at 3415-17 South Kingshighway yesterday.

The company reports recent sales aggregating $187,285, among which were the following:

Vacant lot in Florida Gardens from C. M. Lambert to William E. McCullough; 1135 Dover, brick bungalow, from Pauline Wilbert to John C. Taetz; 3804-6 Keokuk, double flat, from William Kopp to John Mayer; 5456-8 Lisette, double flat, from Lillian Hager to Carl L. Wimmer; 5500 Dewey avenue, frame bungalow, from Leo Thomure to Gustav Clair; vacant lot on Devonshire from Herman P. and Margaret Koester to Lester G. McCoy; 4720 Oldenburg, frame bungalow, from Joseph S. Havlicek to Fred Schumacher; 3632 Marceline terrace, single flat, from Julia E. Richardson to Mathew F. Heller; 5217 Ulena, frame bungalow, from Alcide Gaudette to Herman C. Rapp; 3729 Blow street, four-room brick cottage, from William F. Moore to John Schnur;

We Have Tenants for Your Vacant Stores, Buildings, Flats, Apartments, Tenements—23 Years Experience

PERSONAL ATTENTION GIVEN RENT COLLECTIONS

MULLIN-WALTERS REALTY CO. Inc.

MAin 2636 — 824 Chestnut St.

We have clients interested in making First Mortgage Loans up to $5,000.00 on modern Homes and Flats.

Applications Solicited

Mercantile-Commerce Co.

Locust ~ Eighth ~ St. Charles

St. Louis

HUSSMAN DISTRIBUTING CO. LEASES 1927-29 WASHINGTON

The Hussman Distributing Co. of which Wm. Verne Sanders is president and general manager, has leased 1927-29 Washington avenue for five years, commencing April 1. The property is being redecorated and alterations are being made. The company handles equipment for groceries and restaurants. M. H. Rodemyer & Co., agent for the Wrought Iron Range Co., owner of the property, conducted negotiations for the owner, and Cornet & Zeibig represented the Hussman company. This is the fourth store rented in this block since Jan. 1 only two vacancies now remain.

South Side Realty Organization.

At a meeting of executives of South St. Louis Real Estate officers Tuesday at Bevo Mill a permanent organization was formed and the following officers were chosen: H. A. O'Rourke, chairman; John W. Higginbotham, vice chairman; C. R. Yeckley, secretary; C. W. Brinkmann Jr., treasurer; Chester Doerflinger, Anthony H. Weber, Harry J. Ewers Jr., Harry Brinkop, Joseph Gocke, Harry Tacke and Frank Altmayer, board of governors; C. C. Willmore, William Federer and Louis F. Yeckel, advisory committee.

SELLE JEWELRY CO. SIGNS LEASE FOR MORE SPACE

The Selle Jewelry Co. has leased two shops on the Arcade Building lobby, adjoining its store at 809 Olive street, in this building. The lease will give the jewelry company a rectangular instead of an L-shaped store, occupying the entire northeast corner of the lobby.

Alterations will include the removal of inside walls. The additional space comprises 534 square feet, and will give the concern a total of 2063 square feet in this building. The company will have a window display of 65 feet in the Arcade lobby and of 40 feet on Olive street.

The lease was made through the Isaac T. Cook Co.

Consider

its effect on the future value of your home, when buying a heating system!

See the New...Modern "AFCO" Air Conditioning Heating System —before you decide

Comfortable — healthful—automatic heating at lower cost—for old and new homes.

Visit Our Showroom or

Phone JEff. 0934 or 0935

AMERICAN FURNACE CO.

2719 Delmar Blvd.

(Formerly Morgan St.)

Progressive "AFCO" Dealers Everywhere

House Paint All Colors, Gal... **89c**

FAUST White DUPLEX Enamel. $3.50 Value. **$1.95** Gal.

VANDEVENTER HDW. CO.

1036 N. Vandeventer Ave.—FR. 7630

BOATS & LAUNCHES WANTED

CABIN MOTOR BOAT Wtd.—To rent; sleeping accommodation for 4. Good condition. Give size and price per day, month. Reliable party; write fully. Jack Burel, 518 Park Edge Hotel.

CORPUS JURIS Wtd.—State price and describe. Box O-392, Post-Dispatch.

BOATS & LAUNCHES FOR SALE

BOAT—Mullins, steel, 17-ft., V-type 45-h. p. inboard; 30 m. p. h. FR. 6632. Dr. Appel, Melbourne Hotel.

COLUMBIAN—Outboard drive, $50; Chrysler 65, marine conversion with clutch, $50; perfect condition; ready to install. WEb. 3243R or 6451 Page.

JOHNSON SEAHORSE OUTBOARD MOTORS
1934 MODELS NOW ON DISPLAY
SCHMITT & GONE, INC.,
2914 WASHINGTON. NEWSTEAD 2313.

JOHNSON MOTOR and boat, good shape, $35. 8931 Tudor, St. Johns.

JOHNSON MOTOR and boat, perfect condition, $85. 4836 Labadie.

MOTOR—Outboard twin, 5 speed Colls, $35. ST. 1800.

OUTBOARD MOTOR—22 h. p. Evinrude; 15-ft Thompson runabout; all accessories. PA. 4087.

OUTBOARD—Evinrude motor, $25; suitable for trolling. PA. 12547.

BOOKS, PERIODICALS WANTED

USED books bought; full value paid. Box T-283, Post-Dispatch.

BOOKS, PERIODICALS FOR SALE

FOR SALE—Encyclopedia Britannica, 13th edition; 100 fiction books, 3x6 pool table. 3975A Utah st.

THE BIBLE and its story, 5 volumes, $7.50 Harris, 1430 Olive.

HEMMELMANN - SPACKLER R. E. CO.

wishes to announce that it has taken over the

Real Estate Loan Department

of the

Lafayette-South Side Bank & Trust Co.

701 Chestnut St. — **St. Louis, Mo.**

BUILDING PERMITS CONTINUE ABOVE FIGURES OF 1933

215 Cities Report $19,215,000 for February Against $17,161,000 for Month Last Year.

Building expenditures in February, despite the severe snows and cold, were again larger than the corresponding month of last year. The dollar value of building permits has been higher than the corresponding figures of a year ago for each month since last June, with the exception of a slight decrease reported last November.

Permits for 215 cities regularly reporting to Dun & Bradstreet, Inc., totaled $19,215,309 during February, compared with $17,161,943 in February, last year, an increase of 12 per cent. Comparison with the January total of $20,561,018, however, shows a drop of 6.5 per cent, as against a usual seasonal advance of about 4 per cent at this time.

The best showing during February was made by the cities outside of New York and especially in the South Atlantic States, which more than doubled the building expenditures of the corresponding month a year ago. The total value of permits for the 214 cities outside of New York City for February amounted to $16,220,581, compared with $10,409,813 for February, last year, and $16,072,474 in January, increases, respectively, of 55.8 and .9 per cent.

At New York City building expenditures last month dropped to the lowest level since January, 1933, totaling only $2,994,728, as compared with $4,488,544 in January, a decline of 33.3 per cent, and with $6,752,130 in February a year ago, or a loss of 55.6 per cent.

LOANS ON PERSONAL PROP'Y

LOANS

AUTO, FURNITURE AND CO-MAKER $300 ◆ or Less

READ THIS

$ 4 a month repays a $120 loan
$ 5 a month repays a $150 loan
$ 8 a month repays a $240 loan
$10 a month repays a $300 loan

The only charge is "2½% a month on the unpaid balance" of the loan.

PERSONAL FINANCE CO.

205 FRISCO BUILDING
9th and Olive
GA. 4567-0340 — CH. 4664

WELLSTON OFFICE
6200 Easton — Phone MU. 0170
Above State Bank Bldg.

LOANS

UP TO $300

2½% A MONTH

FROM 1 TO 20 MONTHS TO PAY

Personal Property, Auto and Character Loans

Commonwealth Loan Co.

(Business Established 1887)

2 — Offices — 2

1024 AMBASSADOR BLDG. 7TH AND LOCUST STS. GARFIELD 3861.

308 DICKMANN BLDG. 3115 S. GRAND BLVD. LACLEDE 3124.

MEMBER NRA

Licensed by the State

BORROW IN PRIVACY

Individual consultation rooms. No questions asked of outsiders. Only husband and wife sign. Monthly rate of 2½% on unpaid balance only.

HOUSEHOLD

FINANCE CORPORATION
MEMBER NRA

705 Olive St., 3rd Floor CEntral 7331
411 N. 7th St., 6th Fl. CHestnut 0934
530 N. Grand Blvd., 2d Fl. JE. 5577
(Opposite Fox Theatre)

Loans Made in Nearby Towns

UP TO $300 QUICKLY EASILY

Money Same Day

Husband and wife need only sign or you may borrow on your own signature with one or two employed friends. INTEREST 2½% PER MONTH on unpaid balance. No embarrassing inquiries.

Call, Phone or Write

PUBLIC LOAN CORP.

1123 AMBASSADOR BLDG.
CEntral 4500-Local 4 and 5
7170 MANCHESTER AVE.
FLorissant 2420-Local 4 and 5

FURNITURE LOANS

SALARY LOANS.
ROYAL LOAN CO.
327 Paul Brown Bldg. — 312 OLIVE.

MONEY TO LOAN—$ per cent per month on your Chevrolet, Ford or Plymouth. Dun's, 913 Franklin, Established 1878.

Marriage Licenses Births Recorded Burial Permits

MARRIAGE LICENSES

Malcolm Zorn ..... 4758 Hamberg
Velma Russell ..... 2564 Benton
Dean A. Miller ..... Rooleysville, Ohio
Mrs. Georgia F. Hall ..... Cherryvale, Kas.
Reuben J. Chilson ..... Lincoln, Neb.
Mrs. L. B. Schader ..... Decatur, Ga.
Theo. Von Trotha ..... 2853 Lafayette
Mrs. Verna M. Barhorst ..... 6718 Virginia
Gilbert Russell ..... 2131 Clara
Mrs. Laura Henry ..... 205 S. 21st
Robert P. Walsh ..... Richmond Heights
Frances J. Durham ..... 5027 Aubert
Claude Pate ..... 1118A S. 4th
Mrs. Priscilla Bonner ..... 1118A S. 4th
Virgil J. Kohr ..... Imperial, Mo.
Irene Schoen ..... Valley Park
Willie Lomax ..... 3518 Hickory
Alice Nelson ..... 3140A Rutger
John D. Williams ..... 3901 Westminster
Lucy A. Collins ..... 5524A Palm
Nathaniel Brown ..... 2810 Stoddard
Lottie Jefferson ..... 2810 Stoddard
Sam Maniscalli ..... Chicago
Jeffa Brumley ..... 4261 Washington
Ashley Hawkins ..... 4133 Fairfax
Myrtle Livingston ..... 3903 West Belle
Sam V. Scott ..... 1506 Mississippi
Mrs. Nora Alexander ..... 1727 Michigan
Francis Degnan ..... 5012a Easton
Edna A. Jenurg ..... 1429 Salisbury
Forrest James ..... 1348 N. Garrison
Rosetta Pool ..... 3015 Dickson

At Clayton.

Thomas R. Watson ..... 2807A Dodier
Gwendolyn Gist ..... 4419 Delmar
Henry G. Hoppe ..... 4836 Cupples
Meredith A. Bartley ..... Kirkwood
Eugene H. Pond ..... Springfield, Mo.
Josephine M. English ..... Springfield, Mo.
William Miner ..... Pacific, Mo.
Mildred Meller ..... Glencoe, Mo.
Carter Mondaine ..... Brentwood
Ethel Toney ..... Brentwood

BIRTHS RECORDED.

BOYS.

E. and O. Johnson, 2521 Newstead.
W. and L. Mabry, 2907 Franklin.
J. and L. Knight, 4019 Enright.
A. and A. Slater, 5374 Prange.
A. and H. Piestrup, 5054A Idaho.
C. and M. Card, 5412 N. Kingshighway.
G. and M. Derach, 5053 Maple.
J. and L. Lyons, 1304 Monroe.
J. and N. Coates, 1363 N. Union.
G. and H. Harris, 2935A Clark.
V. and L. Dorr, 7728 Shirley dr.
E. and E. Logan, 4318 Olive.
C. and P. Johnson, 3528A S. Jefferson.
A. and K. Butler, Overland, Mo.
M. and E. Hogue, 1013 N. Garrison.
J. and H. Morris, 7123 St. James Sq.

GIRLS.

H. and L. Porter, 1904 Whittier.
R. and H. Moore, 2816 Sheridan.
A. and E. Veith, 4605 Maryland.
P. and C. Nussbaum, Webster Groves.
C. and D. von Prittwitz, 4515A Emerson.
W. and K. Wedesweyer, 7417 Delmar.
J. and M. Pate, 4232 Blaine.
F. and E. Hathaway, 5748 Floy.
V. and D. Derach, 5053 Maple.
C. and E. Ohms, 2148 Geyer.
A. and A. Hicks, Webster Groves.
W. and M. Dyer, 1214 Clara.
W. and R. Baldwin, 3162A S. Compton.
E. and A. Mattox, 4219 Humphrey.
A. and D. Parker, 3313A Blair.
J. and D. Marshall, 4622A Steinlage.
M. and E. Collins, 4548 N. Kingshighway.
H. and L. Rhein, 2115 Fair.
W. and H. Hume, 720 Hamilton.
R. and M. Kelsey, Ironton, Mo.
R. and M. Fox, 5326 Vernon.
C. and C. Wilson, Kirkwood.
J. and K. Miller, 5522 Elizabeth.

BURIAL PERMITS

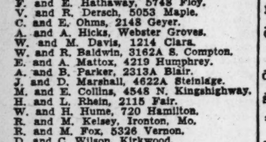
Michael Walsh, 74, 1912 S. 3rd.
May Byrne, 54, 2250 Howard.
Goldie Bendersky, 43, 1400A N. Euclid.
Thomas Anderson, 64, Kansas City.
Theola Bostic, 32, 2313 Delmar.
Daniel Hare, 3, 1800A E. Prairie.
William Jones, 60, 2602 Pine.
Fred Shackelford, 76, 2814 Laclede.
Homer Cox, 31, 1134 N. 15th.
Alonzo Smith, 33, 1538 O'Fallon.
Vernon Nollensmeyer, 2, 5309 Natural Bridge.
Anastasia Egan, 69, 1430 N. 23rd.
Alma M. Hamm, 49, 4627 Louisiana.
Neoma Jenkins, 69, 2710 Park.
Othello Smith, 44, 2820 Russell.
Margaret Simpson, 69, 514 Wash.
Minnie Chenot, 68, 4237 Cleveland.
William C. Simon, 55, 3135 Gurney.
Gail M. Galloway, 22, 5249 Bonita.
George Weigel, 68, 8294 S. Vandeventer.
Frank Parker, 59, Molino, Ill.
Martha Fedder, 67, 4606A Delmar.
Shirley Hardy, 1, 3935 N. 23rd.
Francis E. Richmond, 70, 4219 N. 11th.
Margaret Kelly, 62, 6903 Mitchell.
Adolph R. Horn, 77, 4889 Lee.
John M. Carroll, 33, Miller City, Ill.
Frances Eisenmann, 40, 2631 January.
John Gerse, 32, 2130 John.
Curley Dodson, 26, 2022 Wash.
Mosez Jones, 46, 2207 Chestnut.
Samuel Williams, 34, 2802A Franklin.
Wilhelmina Meyer, 75, 2127 Gano.
Wm. Cook, 71, 5350 Emerson.
Rosebud M. Graves, 33, Arkadelphia, Ark.
Tony Rothemel, 66, 416 Dorcas.
Magdalene Meyer, 85, 2509 N. 12th.
Richard Willis, 57, 2408 Whittier.
Louis Pizzini, 5 mo., 5315 Pattison.
Lillian Mahan, 42, Thayer, Mo.
John T. Murphy, 67, 3215 Montgomery.
Julia Moster, 76, City Infirmary.
Catherine Kiburz, 49, 6228 Potomac.
Margaret Fassett, 94, 5903 Cates.
Glenn Weaver, 25, 2218A Sullivan.

270 Births, 236 Deaths in Week.

There were 270 births and 236 deaths reported in St. Louis last week. Seventeen persons died of pneumonia, 10 of tuberculosis and there were 17 violent deaths, seven of which were caused by automobiles.

BURIAL VAULTS

BERG



BURIAL TOMB

Perpetual Protection

AIR-SEALED

The inverted tomb of cast stone finished in gold or silver. Where only the best is good enough.

Consult Your Mortician

BERG VAULT CO.

1820 Lucas and Hunt Road

St. Louis

CEMETERIES

Memorial Park Cemetery

Lucas and Hunt Rd., North of Natural Bridge Rd.

WHY BURY IN LOW GROUND?

All Graves in Memorial Park Guaranteed Dry. No Springs or Seep Water Here.

HILL TOP LOTS $100.00, TERMS

Perpetual Care—Non-Sectarian. EVer. 2111

SUNSET BURIAL PARK

ON GRAVOIS ROAD

Not only the most beautiful, but the most reasonably priced cemetery in St. Louis. SIX-GRAVE LOTS, $200 AND UP.

PERPETUAL CARE. NON-SECTARIAN

OAK GROVE

THE CEMETERY UNUSUAL

MAUSOLEUM

CAbany 8606. Chestnut 8331.

FUNERAL DIRECTORS

Peetz

FUNERAL HOME

LAFAYETTE AT LONGFELLOW BLVD.

GRand 7100-7101

Central

JOHN P. COLLINS & BRO., INC.

923 N. Grand JEfferson 0554

North

Wm. F. Paschedag

My Personal Attention Relieves the Family of Many Details.

CHAPEL SERVICE

2825 N. Grand. FRanklin 2142-4743

CULLEN & KELLY

J. A. LAMMERS

Chapel 1416 S. Taylor FRanklin 0130

Residence phone, Yorktown 0918

Free Chapel Service

CULLINANE BROS.

ESTABLISHED 1884

1710 N. Grand FRanklin 1192

JOSEPH J. QUINN

1522 N. Grand FRanklin 1142

1389 N. Union FOrest 7547

EDWARD F. HOWARD & SONS

4212 ST. LOUIS. ESTABLISHED 1874

PERSONAL SERVICE. COLFAX 8490

JOHN A. GENTLEMAN UND. CO.

5077 Dursat Ave. Mulberry 2302

STROOT & CARROLL

4600 Natural Bridge COlfax 6341

MATH HERMANN & SON

Fair and West Florissant COlfax 0820

South

Wacker-Helderle Und. Co.

CHAPEL 3634 Gravois Av. LAclede 7575 LAclede 3634

CHAPEL 2331 S. Broadway GRand 2116 GRand 2117

Strictly Union.

ALBERT TRAUBE

Off. Schumacher Und. Co., 3012 Meramec Riverside 1158 Res. Dixon 6291

ZIEGENHEIN BROS.

3623 Cherokee PROspect 0218

West

Harrigan & Sheehan Und. Co.

4415 Washington JEfferson 9068

CHAS. F. STUART & SONS

1225 Union Bl. FOrest 7000

CEMETERY LOTS

CEMETERY LOT — 6-grave in Memorial Park; real bargain. Call MU. 1690.

CEMETERY LOT—At Mt. Hope, 6-grave; cheap. PRospect 4005.

CEMETERY LOTS—2; six-grave, Section 1, Sunset; reasonable. GRand 9611.

CRYPTS—Two, Oak Grove mausoleum; sell or trade. NEwstead 2498.

LAKE CHARLES PARK—Across from lily pond; 15-grave. FOrest 6834.

LOT—St. Paul's Churchyard; 3-grave lot; section 2; cheap. Riverside 7580W.

LOT—3-grave, at Laurel Hill; cheap. 3464 Osage.

MOUNT HOPE 8-grave, most desirable section. Sell or trade. Kirk 38.

OAK GROVE CEMETERY—Lot 20, Section 9; on south drive; 12 graves; $100 down, $25 per month, 1 year, no interest. Grubb, FRanklin 4780.

OAK GROVE—7 choice, section 1; sacrifice; cash. Box K-313, Post-Dispatch.

SELL: 2 or 4 graves, section 1, Sunset Burial Park; reasonable. FL. 3366.

FLORISTS

SPRAY OF FLOWERS 25 roses and six lilies, artistically arranged with bow $3.50

GRIMM & GORLY

FLOWER PHONE CE. 5000.

DEATHS

ASH, MARY ELLEN—7621 Shirley drive, Clayton, Mo., entered into rest Fri., March 16, 1934, 12:30 p. m., darling daughter of Oliver F. Jr. and Mary E. Ash (nee Weis), beloved sister of Richard F. Ash, Oliver P. Ash, our dear granddaughter and niece.

Funeral from Arthur J. Donnelly's Parlors, 3840 Lindell bl., Mon., March 19, 1:30 p. m., to St. Joseph's Church (Clayton). Interment Calvary Cemetery.

BEHRENS, WILLIAM C.—Asleep in Jesus at San Francisco, Cal., March 16, 1934, 11:30 p. m., beloved husband of Hilda Behrens, dear father of Mrs. Adelia Heintz (nee Behrens), Mrs. Henry Calliott (nee Behrens), and Luella Behrens, our dear father-in-law, grandfather, brother-brother-in-law, uncle and cousin, in his 76th year.

Interment San Francisco, Cal.

BRUEMMER, ALICE (nee Massmann)—4033 Eichelberger st., entered into rest Fri., March 16, 1934, 7 a. m., dear wife of Erwin Bruemmer and darling mother of Jackie and Patsy Bruemmer, our dear daughter, sister, sister-in-law, niece and cousin, in her 22d year.

Funeral from Kutis New Funeral Home, 2906 Gravois av., Tues., March 20. Requiem mass at St. John the Baptist Church, 8:30 a. m. Interment Calvary Cemetery.

CANFIELD, MARIE (nee Glynn)—714 Barry st., March 17, 1934, 3:10 p. m., wife of the late Terance Canfield, dear mother of Mrs. Joseph Ortolf and Robert Canfield, our dear mother-in-law and grandmother.

Funeral from Wacker-Helderle Chapel, 2331 S. Broadway, Tuesday, March 20, 1:30 p. m., from St. Vincent Church. Calvary Cemetery.

CHENOT, MINNIE (nee Zukosky)—4237 Cleveland av., Fri., March 16, 1934, 3:45 a. m., beloved wife of Leon J. Chenot, dear sister of Mrs. G. B. Robertson and Mrs. L. Baumann, our dear sister-in-law and aunt, at the age of 68 years.

Funeral from Weiss Bros.' Funeral Home, 2201 South Grand, Mon., March 19, 8:30 a. m., to St. Margaret's Church. Interment Calvary Cemetery.

CURLEY, NORA (nee Hickey)—Beloved wife of William Curley, dear mother of William, Everett, Irene, Jewell, Thelma and Helen and our dear sister, grandmother, mother-in-law, sister-in-law, aunt, niece and cousin.

Funeral Tues., March 20, 1934, 2 p. m., from Goodhart & Goodhart Funeral Home, 2228 St. Louis avenue. Interment St. Matthews Cemetery.

Washburn, Mo., papers please copy.

DAVIS, MARGARET (nee Bennett) — March 16, 1934, 7 p. m., beloved wife of Ivan W. Davis, dear daughter of Clark and Maud Bennett, dear sister of Virginia Bennett and Irene Schuchardt.

Interment in Champaign, Ill., Mon., March 19.

ELLENBERGER, CHARLES—3009A Neosho, Sat., March 17, 1934, 7:40 p. m., beloved husband of Minnie Ellenberger (nee Nast), dear father of Minnie Hammer, Adele Narron, Charles and Herman Ellenberger, our dear father-in-law, brother-in-law, grandfather and uncle, age 72 years.

Funeral from Schumacher Funeral Home, 3013 Meramec, Tues., March 20, 2 p. m., to St. Paul Churchyard.

Post-Dispatch Lost Ads Usually Recover Lost Articles When the Loss Is Advertised Promptly.

To Place a Lost Ad, Call MAin 1-1-1-1 For an Adtaker.

DEATHS

EISENMANN, FRANCES J. (nee Kuhn)—of 2631 January av., Thurs., March 15, 1934, at 9 a. m., beloved wife of Karl Eisenmann, dear stepmother of Michael, Anna, and Margarete Eisenmann, our dear mother-in-law, grandmother, sister, sister-in-law and aunt, age 41 years.

Funeral from Gebhardt Chapel, Gravois and Texas av., Tuesday, March 20, at 8 a. m., to St. Aloysius Church. Interment in New SS. Peter and Paul's Cemetery.

FALVEY, ELLEN C.—Entered into rest Thurs., March 15, 1934, widow of Daniel A. Falvey, beloved mother of Mrs. Frank H. Cromley, Mrs. Philip M. Hudson, John D. and Frank D. Falvey.

Funeral from Arthur J. Donnelly's Parlors, 3840 Lindell bl., Mon., March 19, 8:30 a. m., to Lady of Lourdes Church. Interment Calvary Cemetery. Please omit flowers.

FENNELL, JAMES E.—Sat., March 17, 1934, 5:40 p. m., dear brother of Mary B. Fennell and Mrs. J. J. Thomas.

Funeral from Kriegshauser Mortuary, 4228 S. Kingshighway, Tues., March 20, 8:30 a. m., to Holy Innocents Church. Reber and Brannon avenues. Interment Calvary Cemetery.

FISHER, SABINA McNICHOL—1908 Louisiana, Fri., March 16, 1934, in her 32d year, beloved wife of John Fred Fisher, dear mother of Mary Ann, our dear daughter, daughter-in-law, sister, sister-in-law and aunt.

Funeral Mon., March 19, 2 p. m., from Jos. F. Vandler Jr. Funeral Home, 7128 Michigan av. Interment Valhalla Cemetery.

FOX, JOHN R.—3414 Marcus av., entered into rest Sat., March 17, 1934, 2:25 a. m., husband of the late Mary Fox (nee Burke), dear father of Helen and John Fox and Mrs. Mary Reidy, dear brother, grandfather, father-in-law, brother-in-law and uncle.

Funeral Tues., March 20, 8:30 a. m., from Stroot & Carroll Funeral Home, 4600 Natural Bridge, to Holy Rosary Church. Interment Calvary Cemetery.

GALLOWAY, WILSON S.—3182 Alfred, March 16, 1934, beloved husband of Mrs. Gussie Galloway, dear father of Mrs. Mabel Hendrix, Mrs. Frances Parks, Ruby, Mirell, Joyce and June, dear son of George Galloway and our brother.

Funeral Monday, 2 p. m., from McLaughlin Funeral Home. Interment Lakewood Park Cemetery.

GEMKE, EMILIA (nee Botterman)—4119 Penrose st., entered into rest Fri., March 16, 1934, beloved wife of John Gemke, our dear sister, sister-in-law and aunt.

Funeral Mon., March 19, 2:30 p. m., from W. A. Stock Funeral Home, Grand and Florissant. Interment Sunset Burial Park.

GRAF, EMMA—Entered into rest Friday, March 16, 1934, dear sister of Jennie and William Graf, Mrs. Mary Gessner, Mrs. Anna Berthold, Mrs. John W. Moore and our dear aunt. A member of the Married Ladies' Sodality of St. Henry's Church. Members of the Married Ladies' Sodality will meet Sun., 3:30 p. m., at Schnur Funeral Home.

GRUELLE, MARY (nee Knox)—Entered into rest Fri., March 16, 1934, 7 p. m., beloved wife of L. D. Gruelle, dear mother of Lester, Elizabeth, Douglas and William, dear mother-in-law, grandmother, sister and aunt.

Funeral from Arthur J. Donnelly Parlors, 3840 Lindell bl., Mon., March 19, 2:30 p. m. Interment Valhalla Cemetery.

HAMM, ALMA M.—Formerly of 4128 California av., Thurs., March 15, 1934, 3:15 a. m. dear wife of Edward S. Hamm, dear mother of Melba and Edward J. Hamm, our dear daughter and sister, in her 50th year.

Funeral from Wacker-Helderle Chapel, 3634 Gravois av., Mon., March 19, 1:30 p. m., to Pevely, Mo. (Motor). Deceased was a member Meridian Chapter No. 442, O. E. S.

JOQUEL, PAUL CLEVELAND—Thurs, March 15, 1934, 8:30 a. m., beloved husband of Bernice Joquel (nee Hollay), dear father of Joyce Joquel and Paul Joquel Jr., son of August C. and Stella T. Joquel (nee Cleveland), our dear brother, son-in-law, brother-in-law, and uncle.

Funeral Sun., March 19, 2 p. m., from Bopp's Chapel, Kirkwood. Interment Valhalla Cemetery.

KAMBER, KATHERINE (nee Steiner)—5423 Ross av., Fri., March 16, 1934, 6:30 a. m., dearly beloved wife of the late August Kamber, dear mother of Mrs. Virginia P. Doling and our dear sister, mother-in-law, grandmother and aunt.

Funeral from the Kriegshauser Mortuary, 4228 S. Kingshighway, Mon., March 19, 8:30 a. m., to Our Lady of Sorrows Church. Interment Old SS. Peter and Paul's Cemetery.

KATCHE, IRENE—March 15, 1934, beloved wife of William Katche, dear mother of Alene, dear daughter of Marion Mimex, dear sister of Mrs. Floy Blum, Mrs. Gloyds Daniels, Mrs. Ocie Laiben, Clyde and Leonard.

Funeral Monday, 10 a. m., from McLaughlin Funeral Home. Interment Lakewood Park Cemetery.

KIBURZ, CATHERINE (nee Dudg) — 6228 S. Potomac st., entered into rest Thurs., March 15, 1934, 1:30 p. m., dear, beloved wife of Alfred Kiburz and our dear sister, sister-in-law, daughter-in-law and aunt. In her 49th year.

Funeral from Kutis New Funeral Home, 2906 Gravois av., Mon., March 19th. Requiem mass at St. Wenceslaus Church, 9:30 a. m. Interment New SS. Peter and Paul Cemetery.

KURZDORFER, OTTILIE—4523 Arco av., asleep in Jesus, Fri., March 16, 1934, 5:15 p. m., beloved wife of the late George Kurzdorfer, dear mother of Dora, Mrs. Rinaldo Richter, George and Herman Kurzdorfer, in her 95th year.

Funeral Mon., March 19, 2 p. m., from the residence. Interment Lutheran Church, Rev. H. F. Gerecke officiating.

LIEBERICH, EUGENE—2013 Withnell av., Fri., March 16, 1934, beloved husband of Lena Lieberich (nee Lienhart), dear father of Louis and Edward Lieberich, Gussie Kinig, Veronica Parish, dear father-in-law and grandfather, age 72 years.

Remains at Witt Bros. Chapel, 2929 S. Jefferson av. Funeral Mon., 2 p. m., to New St. Marcus Cemetery.

MALLER, LOTTIE MAE (nee Beard) — Fri., March 16, 1934, 2 a. m., beloved wife of John Maller, dear mother of Mrs. Opal Bradley, our dear sister, mother-in-law, sister-in-law and grandmother, in her 51st year.

Funeral from Clark Funeral Home, 1125 Hodiamont av., Mon., March 19, 2 p. m., to Valhalla Cemetery.

MARKS, CLARA E. (nee Dralle)—Entered into rest at Denver, Colo., Thurs., March 15, 1934, 3 p. m., dear wife of Ira Marks, dear mother of Miriam and John Henry Marks, dear daughter of Mary Dralle, our dear sister, sister-in-law and aunt, in her 40th year.

Funeral Tues., March 20, 3 p. m., from Drehmann-Harral Chapel, 1905 Union bl., to Friedens Cemetery.

MEIER, JULIUS W.—Fri., March 16, 1934, husband of Ida Stockhoff Meier, father of Elmer, Percival, Walter and Milton Meier, brother of Emma and Lillie Meier. Remains at Wagoner Chapel until noon Monday.

Services at 6311 Waterman av., Mon., March 19, 2:30 p. m.

NIEMEYER, MARIE—Entered into rest Fri., March 16, 1934, at 8:20 p. m., in her 84th year, beloved mother of Mrs. Fred Naumer, Miss Louise Niemeyer, Arthur Niemeyer, Mrs. John Trost, Charles A. Niemeyer and Albert F. Niemeyer.

Funeral from family residence, Lebanon, Ill., Mon., 2 p. m., to College Hill Cemetery.

O'NEIL, ARA—Entered into rest Fri., March 16, 1934, dear friend of Ethelsen Daniels and Louise Johnson, at the age of 75 years.

Funeral Mon., March 19, 8:30 a. m., from the Kron Chapel, 2707 N. Grand bl., to Oak Grove Cemetery.

ORGEICH, JOSEPH P.—Entered into rest Fri., March 16, 1934, 11:30 p. m., husband of Mary Orgeich (nee Crimmins), father of Clarence M. and Mary G. Orgeich, dear brother of Mrs. Jeremiah Gill, Paul Orgeich, Mrs. Henry Hartwig and John Cillas, dear brother-in-law and uncle.

Funeral Mon., March 19, 8:30 a. m., from Stroot & Carroll Funeral Home, 4600 Natural Bridge avenue, to Holy Name Church. Interment Calvary Cemetery. Deceased was a member of Holy Name and St. Vincent de Paul Societies of Holy Name Parish.

PIRRONE, AUGUSTINA (nee Gelardi)—Fri., March 16, 1934, 3:25 p. m., beloved wife of Liborio Pirrone, dear mother of Vincent, John, Mary and Anna Pirrone, dear sister of Mrs. Bessie Busnachi and Louis Gelardi, and our dear grandmother, mother-in-law and aunt.

Funeral Mon., March 19, 1934, 1 p. m., from residence, 1024 N. 16th st., to Our Lady Help of Christians Church. Interment Calvary Cemetery. Benzick Niehaus Service.

DEATHS

ASH, MARY ELLEN
BEHRENS, WILLIAM C.
BRUEMMER, ALICE
CANFIELD, MARIE
CHENOT, MINNIE
CURLEY, NORA
DAVIS, MARGARET
EISENMANN, FRANCES J.
ELLENBERGER, CHARLES
FALVEY, ELLEN C.
FENNELL, JAMES E.
FISHER, SABINA McNICHOL
FOX, JOHN R.
GALLOWAY, WILSON S.
GEMKE, EMILIA
GRAF, EMMA
GRUELLE, MARY
HAMM, ALMA M.
JOQUEL, PAUL CLEVELAND
KAMBER, KATHERINE
KATCHE, IRENE
KIBURZ, CATHERINE
KURZDORFER, OTTILIE
LIEBERICH, EUGENE
MALLER, LOTTIE MAE
MARKS, CLARA E.
MEIER, JULIUS W.
NIEMEYER, MARIE
O'NEIL, ARA
ORGEICH, JOSEPH P.
PIRRONE, AUGUSTINA
REINHARDT, OLIVER JR.
ROBINSON, MARY
ROZIER, MARY WILSON
RYAN, CELESTE
SCHMITT, JACOB C.
SCHUTTENHELM, JOHN L.
SCHWARTZKOFF, JOHN
SEIBT, MAX
SEIM, WILLIAM
SHERWOOD, MARY JANE
SPIEGELMAN, BERTHA
STACKS, DAISY
STEIN, MINNIE
STROEHER, SOPHIE
TEASDALE, WILLIAM CAREY
TEVEBAUGH, WILLIAM E.
WALLACE, WILLIAM
WEILER, MARY
WINKELMANN, WILLIAM W.
WOOLSEY, JAMES LEE

DEATHS

REINHARDT, OLIVER JR.—2618 Nebraska, entered into rest Fri., March 16, 1934, 3 p. m., darling son of Oliver and Louise Reinhardt (nee Majino), dear brother of Kenneth, our dear grandson, nephew and cousin, in his 12th year.

Funeral Mon., March 19, 8:30 a. m., from the residence to St. Francis de Sales Church. Interment Our Redeemer Cemetery.

ROBINSON, MARY (nee Geller)—At Lorain, O., Thurs., March 15, 1934, beloved wife of S. B. Robinson, dear mother of Mrs. Henry Carr, Mrs. Effie Skelly, Earl and Edwin Parfitt, dear sister of Mrs. John Meinhardt and Mrs. Walter Brink and our dear aunt, grandmother and mother-in-law.

Funeral from Guy Mullen's Mortuary, 4259 Lindell bl., Mon., March 19, 10 a. m.

ROZIER, MARY WILSON—Entered into rest Fri. a. m., March 16, 1934, at her residence, Farmington, Mo., wife of S. J. Rozier, mother of Jane and Francois Rozier.

Funeral at residence, 2:30 p. m., Sun., March 18.

RYAN, CELESTE (nee Kelly)—2758A Caroline st., entered into rest Sat., March 17, 1934, 3:45 a. m., dearly beloved wife of Joseph Ryan, dear mother of Catherine and Lorraine Ryan, our dear daughter, sister, sister-in-law, daughter-in-law and aunt.

Funeral from Schnur Funeral Home, 3125 Lafayette av., Mon., March 19, 8:30 a. m., to St. Henry's Church. Interment Calvary Cemetery. Deceased was a member of the Married Ladies' Sodality of St. Henry's Church. Members of the Married Ladies' Sodality will meet Sun., 3:30 p. m., at Schnur Funeral Home.

SCHMITT, JACOB C.—118 E. Schirmer street, Sat., March 17, 1934, beloved husband of Carolina Schmitt (nee Weber), dear father of Anna Schmitt, dear brother, brother-in-law and uncle.

Funeral from Hoffmeister Chapel, 7814 S. Broadway, Tues., March 20, 2:30 p. m., to St. Trinity Lutheran Cemetery. Member World Camp No. 204 W. O. W.

SCHUTTENHELM, JOHN L.—Entered into rest Sat., March 17, 1934, 9:30 a. m., beloved husband of Elmira Schuttenhelm (nee Brueggemann), dear father of Louis L. Schuttenhelm, Mrs. Anna Kruse and Mrs. Ida Wetzel, and our dear brother-in-law, father-in-law, grandfather, great-grandfather and uncle, in his 82d year.

Funeral Mon., March 19, 3 p. m., from the residence, 5117 Victor st., to New St. Marcus Cemetery.

SCHWARTZKOFF, JOHN—3934A Lee, entered into rest Fri., March 16, 1934, relict of Josephine Schwartzkopf, grandfather of Mrs. Gertrude Whittemore and our dear great-grandfather.

Funeral Mon., March 19, 1:30 p. m., from W. A. Stock Funeral Home, Grand and Florissant. Interment Calvary Cemetery.

SIEBT, MAX—Fri., March 16, 1934, 4 a. m., dear brother of Mrs. Elizabeth Musick.

Funeral from the Kriegshauser Chapel, 4104 Manchester, Mon., March 19, 1:30 p. m., to St. Bernard's Church. Interment Calvary Cemetery.

SEIM, WILLIAM—3255A Hartford, Saturday, March 17, 1934, 11:45 a. m., beloved husband of Anna Seim (nee Stemmler), dear father of Arthur, Clarence and Edwin Seim, our dear father-in-law, grandfather, brother and uncle, in his 77th year.

Funeral from Wacker-Helderle chapel, 3634 Gravois avenue, Tuesday, March 20, at 1:30 p. m., to Old St. Marcus Cemetery.

SHERWOOD, MARY JANE—Sat., March 17, 1934, beloved wife of T. C. Sherwood, dear mother of Arthur, Ruth and Carl Sherwood, grandmother of Lewis, Robert, Edward and Mary Emily Sherwood.

Funeral from Craig Mortuary, 4468 Washington bl., to Immanuel Baptist Church, 5850 Cates av., Mon., March 19, 2:30 p. m.

SPIEGELMAN, BERTHA (nee Schnoart)—Sat., March 17, 1934, at Jerseyville, Ill., beloved wife of Sam Spiegelman, dear mother of Alvin and Jack Spiegelman, daughter of Jake and Dora Schucart, sister of Herman and Louis Schucart.

Funeral from the Rindskopf Chapel, 5212 Delmar bl., Sun., March 18, 2 p. m.

STEIN, MINNIE—217 S. Main st., entered into rest Sat., March 17, 1934, 8:30 a. m., beloved sister of the late Joseph and Mary Stein, our dear aunt and cousin.

Funeral from the Collins Parlors, 928 N. Grand bl., due notice of time later.

DEATHS

STACKS, DAISY—Age 58 years, 1603 S. 20th st., Sat., March 17, 1934, dear mother of Mrs. Frank W. Lucke, dear sister of Mrs. Johanna Mahl, William and Harry Welker, our dear mother-in-law, grandmother, great-grandmother, sister-in-law, aunt and great-aunt, in her 73d year.

Funeral Tues., March 20, 2 p. m., from Math. Hermann & Son's Chapel, Fair and West Florissant avs. Interment St. John's Cemetery.

TEASDALE, WILLIAM CAREY—Entered into rest March 17, 1934, at Washington, D. C., Age 58 years.

Interment Bellefontaine Cemetery Tuesday afternoon.

TEVEBAUGH, WILLIAM E.—Entered into rest Sat., March 17, 1934, beloved husband of Melba Ahret Tevebaugh, father of Bernice, Kenneth and John Tevebaugh, son of Mrs. Catherine Tevebaugh, brother of Mrs. Eunice Chandler, Mrs. Veronica Eisele, grandson of Mrs. E. E. Tevebaugh of Indianapolis, Ind., and our dear uncle and cousin.

Funeral from the Burke Funeral Home, 3300 State st., East St. Louis, Tues., March 20, 8 a. m., to St. Philip's Church, to Mt. Carmel Cemetery.

WALLACE, WILLIAM—2924A Chouteau av., entered into rest Thurs., March 15, 1934, dear husband of Louise Wallace (nee Kraemer), dear father of Bernard Wallace, our dear brother, brother-in-law and uncle.

Funeral from the Schnur Funeral Home, 3125 Lafayette av., Mon., March 19, 2 p. m. Interment New St. Marcus Cemetery.

WEILER, MARY—Entered into rest 9:15 a. m., Sat., March 17, 1934, wife of the late Peter Weiler, mother of Katherine, Charles, Henry, August and Mrs. Anna Sievers.

Funeral Monday, 1:30 p. m., St. Genevieve, Mo.

WINKELMANN, WILLIAM W. — 3703 Clifton av., Fri., March 16, 1934, 1:10 a. m., age 66 years, beloved husband of Henrietta Stodiek Winkelmann (nee Pieper), father of Emma and Lillie Meier, brother-in-law.

Funeral Mon., March 19, 2 p. m., from Wm. M. Schumacher Chapel, 4834 Natural Bridge av. Interment Zion Cemetery. Deceased was a member of Zion Evangelical Church.

WOOLSEY, JAMES LEE—March 16, 1934, beloved husband of Florence Woolsey, dear father of Myrtle Simmons James, George, Imogie and Laura, our dear brother and uncle.

Funeral Tuesday, 2 p. m., from 4408 Oakland. Interment Lakewood Park Cemetery. McLaughlin Undertakers in charge.

CARD OF THANKS

WE wish to express our sincere thanks to relatives and friends for their kindness and sympathy extended us at the death of my beloved husband and dear father, the kind words of consolation and prayer spoken by Rev. Simon, the Itaska Lodge 420 and Ziegenhein Undertakers for their services.

MRS. CAROLINE HOFFMANN, and CHILDREN.

WE desire to thank our relatives and friends for their kindness and sympathy shown us in our sad bereavement in the loss of our beloved mother, Anna Dippel, also Rev. George W. King, for his consoling words. Dr. L. F. Murray for his services, Mr. Nick Nicholas, Singer, the pallbearers and for the beautiful floral offerings.

THE DIPPEL FAMILY.

I WISH to thank my relatives and friends for their kindness, sympathy and beautiful floral offerings tendered me in my late sad bereavement in the loss of my dear husband, George Schmidt, especially thank Rev. George W. King, Schucks Quoit Club, the quartet and the Oscar J. Hoffmeister Undertaking Co., for their efficient service.

MRS. MAYME SCHMIDT.

INDEX TO CLASSIFIED ADVERTISEMENTS

	Page		Page
Agents—Men	4	Machinery	15
Animals	11	Miscellaneous for Sale	15
Antiques	16	Motorbus Travel	2
Aquariums and Fish	11	Motorcycles for Sale	15
Automatic Refrigeration	16	Musical (Instruction)	15
Automobiles	12, 13, 14	Musical (Instruments)	15
Auto Accessories	14	Office Appliance	15
Auto Loans	14	Office Furniture	15
Auto Tires	14	Partners	4
Bicycles, Motorcycles	15	Personal	2
Board	Pt. 1, P. 13	Personal Property Loans	1
Boats and Launches	1	Pianos	15
Books, Periodicals	1	Plumbing Supplies	15
Building Materials	15	Poultry and Birds	11
Business Cards	3	Refrigerators	15
Business for Sale	Pt. 1, P. 13	Refrigerators	15
Business Opportunities	Pt. 1, P. 13	Radios	15
Canvassers & Solicitors—Men	4	Rooms	Pt. 1, P. 13
Children Wtd.—to Board	Pt. 1, P. 13	Roommates	Pt. 1, P. 13
Clothing	15	Rooms Wanted	Pt. 1, P. 13
Coal and Coke	2	Safes	15
Furnaces	15	Salesmen	4
General Announcements	2	Salesmen	4
Help Wanted—Men and Boys	3	Seeds, Plants, Trees	16
Help Wanted—Women, Girls	4	Sewing Machines	16
Household Goods Wtd.	16	Situations Wanted	3
Household Goods for Sale	15, 16	Special Notices	2
Horses, Vehicles	15	Swaps	3
Jewelry, Watches	2	Talking Machines	15
Loans (Personal Prop.)	1	Typewriters	16
Lost and Found	2	Watch & Jewelry	2

REAL ESTATE

	Page		Page
Apartments for Rent	5	Improved Property for Sale	8
Apartment for Rent (Furnished)	6	Investment Property	8
Apartments for Sale	10	Lots for Sale	11
Business Property Wtd. to Rent	8	Money Wanted	11
Builders' Column	8	Office Space	8
Bungalows, Cottages (For Sale)	9	Real Estate (Colored for Sale)	11
Business Property for Sale	11	Real Estate Wanted to Buy	9
Business Property for Rent	8	Real Estate to Exchange	8
Farm and Farm Lands	11	Real Estate Loans	11
Financial	11

PERSONAL

PERSONAL—Will party who witnessed accident on Grand and Winnebago, Feb. 17, please communicate with Rt. 56615. 5817 Gravois.

MRS. BETTY DEGENHARDT, come home at once. 3930 Washington. Fred.

PERSONAL—J. H. L. Mail general delivery 46.

WATCHES JEWELRY

For Sale

Pawnbrokers' Exchange

Just Acquired Another Great Lot of Unheard-of Bargains

Unredeemed Diamonds—You must come up and look them over.

1-carat ladies' diamond, blue white and perfect cut. Ring studded with 6 diamonds $77

2¼-carat, blue white and perfectly cut, set in ladies' platinum tailored ring, with 28 diamonds $387

Diamond bridge ring, all platinum, set with 23 perfectly matched diamonds; total weight over 2 carats $107

Diamond bar pin, exquisitely set with 29 blue white and perfectly matched diamonds; originally cost over $1000 to manufacture $187.50

¾-carat, blue white and perfectly cut, set in ladies' tailored platinum mountings, with 10 diamonds $58

1¼-carat, blue white and perfect, set in elegant ladies' tailored ring, set with 14 diamonds and 2 baguettes $285

Many other bargains. Come up and look them over. Merchandise shipped out of the city to your bank for examination.

Pawnbrokers' Exchange

119 N. 7th—Room 28
Second Floor Phone CEntral 8143

TWO-CARAT blue white, perfect; sacrifice. Box T-12, Post-Dispatch.

DIAMOND RING—2 carat, perfect, $200; very brilliant; lady needs money. Box T-364, Post-Dispatch.

DIAMOND RING—Karat; perfect; $76; very beautiful. EV. 5830.

LADIES' ¾ carat diamond ring, platinum top mounting, 12 small diamonds on side, also gentleman's ½-carat diamond ring; will sacrifice. Box T-310, Post-Dispatch.

WRIST WATCH—Ladies' white gold; 17-jewel, $12.50. McCabe, 6020A S. Grand.

Wanted

GOLD GOLD GOLD

Cash paid for old gold, jewelry, watches, gold teeth, diamonds, silver. Mail, call or phone JEff. 5264.

SMITH'S
507 N. GRAND AT OLIVE

TURN YOUR OLD GOLD

Diamonds, watches, broken and discarded jewelry, false teeth into immediate cash. We positively are known to give you a fair and square deal. Every article tested in your presence.

PAWNBROKERS' EXCHANGE, 119 N. 7th 2nd Floor, Room 28. CEntral 8143.

OLD GOLD WTD. BADLY

Broken jewelry, watches; will call at your home; pay good spot cash; no embarrassment, no deductions for commission, or handling. 5137M. Grand.

CASH for gold, jewelry, coins, teeth, antiques. Gem Jewelry, 537 Arcade Bldg.

CASH paid for old gold-filled watchcases, silver. H. MUELLER, 3618 Olive.

CASH paid for old gold, broken jewelry, diamonds. Miller. 8021½ Pine.

WE pay cash for old gold, broken jewelry, diamonds. Krisman-Frey, 205 Victoria Bldg., 407 N. 8th st.

TRANSPORTATION

BUS TRAVEL

GREYHOUND

CUTS RATES

Chicago	$3.50	Nashville	$4.50
Kansas City	$4.50	Jacksonv'le	$12.70
Tulsa	$6.80	Detroit	$6.00
Dallas	$10.00	Pittsburg	$8.25
Los Angeles	$24.00	Louisville	$4.00
Houston	$12.25	Washington	$10.50
Memphis	$5.00	New York	$10.50
New Orleans	$9.50	Boston	$13.00

Samples reduced one-way fares. Hundreds of others. (Further savings on round trips.)

PHONE CEntral 7800
Union Mkt. Bus Depot, 6th & Delmar
East St. Louis, East 380

CENTRAL BUS DEPOT

Finest bus depot and facilities in St. Louis are located in the new Illinois Terminal Building at 12th street and Delmar boulevard. Offers you Deseret-Delmar luxury and service at the Lowest Fares to all points in the United States, Canada and Mexico. Ask about free meals en route and other services.

Phone CEntral 7181
12th Street, Delmar Blvd.

A NEW DEAL NEVIN WESTERN LINES

All seats are reserved.
Lowest Fares—Finest Service.
To All Points.
4th and Chestnut. Phone CHes. 8333.

LOS ANGELES, $24

New York, $9.50 up; Kansas City, $3.50; Tulsa, $6.80; Ok. City, $8.15; Dallas, $10; Chicago, $2.50; Denver, $11.50; Detroit, $5
NATIONAL, 4040 Olive st.
Maryland Hotel, 9th and Pine. GA. 2800.

DE LUXE MOTOR STAGES

1805 Washington ..... GA. 3338-8160
201 N. Sixth st. ..... GA. 9064
520 Chestnut st. ..... GA. 6584
905 N. Vandeventer ..... NE. 0198

LOS ANGELES, $22.50

LOWEST FARES EVERYWHERE.
MAIN BUS DEPOT.
601 WALNUT. GARFIELD 6866

GENERAL ANNOUNCEMENTS

GENERAL ANNOUNCEMENTS

Chinese Food Lovers

Think before you buy Chop Suey or Chinese food. Be fair to yourself and to your body. Consider how, from and where it is made.

GOLDEN DUCK

Food is prepared by Master Chinese Chef and under supervision of the Owner, Mme. Mae, a real American.
Quality, Cleanliness and Efficiency

Chop Suey, per order..... 25c
With Rice and Sauce
Service for 4, delivered hot and ready to serve..... $1.00

Chow Mein, per order..... 40c
With Fresh Fried Chinese Noodles & Sauce
4 orders, delivered hot and ready to serve..... $1.50

Call GRand 5770

VISIT THE FAMOUS KITCHEN & DEN

Golden Duck, Inc.

1854 RUSSELL
Open Till 2 A. M.

SHOP TOWEL SERVICE CO.
Specialized service for every industrial need. We also rewash and sterilize soiled rags. Delivery Service.
4139 Gravois. LaClede 2960.

Horseback Riding, 50c HOUR
Valley Park Stable

GENERAL ANNOUNCEMENTS

CASH for old gold, jewelry, watches, silver; private; confidential. Old Gold Purchasing Co., 308 N. 6th, room 512. CE. 4959

DRESSES, pajamas, negligees, quilts, needlework, dressmaking. Home Workers' Guild, 4343 Lindell, first west. JEff. 0285. Tuesday. JEff. 8232.

FREDERIC AQUADIO, artist, offers to paint your portrait from life in oil, satisfactory, 16x20 for $25. Studio, 4250 Olive. Franklin 1334. Residence, JEf. 8027.

HORSEBACK RIDING—Fine horses; 75c. Walnut 4222. Castlewood Riding Stables

HOME OWNERS and builders, heating contractor has unusually low price for installation and repairing heating plants. Hiland 0711. Hiland 4897.

TO GET away from that home-made paint job, buy paint that you can apply and get results. FLanders 2257.

WILL do contract sewing on wash or silk dresses; regular factory equipment. CO. 4454M.

STAMP AND COIN COLLECTING

COIN BOOK, OVER 800 ILLUSTRATIONS 100 pages; biggest and best book for price. $1; money refunded if unsatisfactory GUTTAG BROS., 42 Stone st., New York.

SWAPS

140 ACRES, improved; want going business of any kind. 5802 Lotus.

80 ACRES, clear Mo.; want closed car or business. MUlberry 3534.

AUTO MECHANIC—Work exchanged for ¾ size string bass violin. 7027 Bruno. Rt. 0431.

BAR—Front and back, counter, table and ration store. What have you? 505 S. Jefferson.

BEDROOM or sunroom furniture for girl's bicycle. LA. 7593.

BUICK COUPE—For typewriter or piano and $25. EV. 1533.

CASH REGISTER—Ladies' ready-to-wear, shop, will give swagger suit or silk dress. Rt. 9359W.

CONSOLE phonograph for furniture. Riech Moving Co., 3908 S. Broadway.

COUNTY acre and building material; want anything; $200; trade down, $500, at $400 property. Call Floy.

DENTAL WORK for groceries, painting, dry goods, tailoring. Box T-39, P.-D.

DIAMOND RING or automatic shotgun for bicycle. 4148 Loughborough.

DINETTE SUITE—Oak, 9-piece, for lady's diamond ring. 3543A Tennessee.

DINING-ROOM SUITE—9-piece walnut, for twin bedroom suite. Rt. 3987R.

ELECTRIC maple iron for motor-driven 16 m. m. moving picture projector. CO. 3588. Box K-95, Post-Dispatch.

EQUITY in lot, York Village, for diamonds, car or what? HIL. 6949.

EVERGREEN, landscape work, fruit trees and ornamental shrubs of all kinds to exchange for electric icebox, cooling unit, job printing press, 1½-ton truck, handsaw, typewriter, washer of anything we can use. Send for catalogue or phone and a representative will call. Schnell's Nurseries, Collinsville, Ill.

EXCHANGE—Expert sign work for anything of value. FO. 3884.

EXPERT dental service for anything of value. Chestnut 9255.

FURNACE—Gutter work, for upholstering, cleaning; anything of value. HI. 9037.

FURNISHED ROOM, furniture piano for painting. Box T-241, Post-Dispatch.

I HAVE a $1000 first deed of trust to trade for anything of value. Box T-218. Post-Dispatch.

LATER model for '29 Chevrolet coach and lady's platinum diamond ring; cost $250. 5132 Robin av.

LAYING PULLETS—Tom Barron white leghorns for sewing machine or electric refrigerator. DIx. 6031.

LINCOLN COUPE—4-passenger; 6 wheels; late '28; reconditioned; owner. 3838 Laclede. FR. 9187.

LIVING ROOM SUITE—Also typewriter; what have you? Box T-2, Post-Dis.

LOT—Acreage for car or what have you? 2612 N. 9th.

LOT—50x125, in county; worth $500; take stocks or bonds. Box K-375, Post-Dis.

MAINTENANCE WORK—For rent bungalow or flat. Box T-344, Post-Dispatch.

MARMON—Runabout sedan; perfect condition or radios, motors, fans or what have you. 2305 Howard.

MOHAIR living room suite, exchange for bedroom suite. 4561 Kensington.

MOVING, storage or cash, furniture and anything of value. HI. 5957.

MOVING and storage for furniture or any thing of value. MUlberry 5970.

OUTBOARD MOTORS — For furniture, cars, diamonds. Cord, 5740 Easton.

PEKINGESE—Male; pedigreed; for living room furniture. GR. 2591.

RESTAURANT—Cheap rent; want rooming house or land. FRanklin 0716.

SHOE REPAIRING OUTFIT—For sale or trade; Champion; very complete and in good condition; will trade machinery, auto or what? J. C. Hooker, Harrisburg, Ill.

SLOW OUTBOARD MOTOR—Will take canoe or diamonds. 8304 Buchanan, Rt. 1219W.

STECK electric Duo-Art piano player; cash or swap. FO. 0693.

SWAP 50-ft. clear corner on Airport highway for Ford. Know what have you? Box T-85. Post-Dispatch.

SWAP—Rent of 4-room flat for plumbing. Box T-220, Post-Dispatch.

SWAPS—Equipment manufacturing moth pads, light car. Box T-405, Post-Dis.

TIRES, tires, tires; best prices; guarantee, for anything. CAbany 7387R.

WEBER PIANO—With Duo-Art player and 45 rolls for used car. Hiland 0358.

WILL trade 40 foot business lot, clear on 100 foot Avalon lot. Los Angeles for modern machinery, lathes, drill press, grinder, shaper, miller, power saw and electric welder. Box K-99 Post-Dispatch.

WILL swap rent of room flat west, or stores northwest, for late model pickup truck or small coach. MAin 4433.

WILL exchange car for paper hanging. ST. 3492.

WILL trade my straight 8 sedan like new, for 32-33 Ford. 4327 Washington.

WILL trade practically new Hohner accordion for used car. 2043A Russell av.

BUSINESS DIRECTORY

BRICKLAYING & TUCKPOINT'G

FIREPLACE, CHIMNEY REPAIRING Results guaranteed; inspection free. MUlberry 7450. EVergreen 5958.

BRICK WORK—Brick steps, mantels, garage, chimneys, etc., work guaranteed; nothing too big or small. CO. 0379.

BRICKLAYING, tuck pointing, cement work, caulking; reasonable. FO. 7832.

TUCK POINTING—3c sq. ft.; chimney repairing. Tockstein, 3181 Alfred. LA. 6340.

TUCK POINTING—Brick work, cement work, flue expert and alterations all kinds. 6061 Carlisle. Riverside 1687.

TUCK POINTING—Brick work, cleaning, staining, chimneys repaired; damp walls prevented. EVergreen 5265.

TUCK POINTING—2½c per sq. ft.; expert at flue cleaning and chimney repairs. Lorry Ulsas. Riverside 7307W.

CARPET CLEANING

Rugs Cleaned $1
Chemically, 6x9 ..... $1.95
Size 9x12, only $1.95
Overstuffed Furniture Cleaned, Exterminated and Repaired. Phone for Low Prices. FURNITURE SERVICE, INC., CEn. 7269.

Rugs Cleaned $1
Chemically, 6x9 ..... $1.95
Size 9x12, only $1.95
Overstuffed Furniture Cleaned, Exterminated and Repaired. Phone for Low Prices. NEW PROCESS RUG CLNG. CE. 5164

FR. 9202 9x12 Rugs chemically cleaned and renovated. $2

RUGS and furniture chemically cleaned, use same day, 9x12 rugs, $1.75. E. & R. Cleaners, FRanklin 0593.

CONCRETE & CEMENT WORK

CEMENT, CONCRETE WORK—New or repair. Moore, 6228 Greer. EV. 4255.

CONCRETE FLOORS — Walks, steps, all kinds, prices low. FOrest 7495.

ELECTRIC APPLIANCE REPAIRING

REFRIGERATORS—Washers, vacuum serviced. Atlas Service, MU. 2514.

CARPENTERS AND BUILDERS

ADDITIONS, alterations; brick repairs, baths, complete factory remodeling. JEf. 9564.

ADDITIONS—Alterations, arches; guaranteed, reasonable. MUlberry 5433.

ADDITIONS, porches, garages, repairs; brick siding, concrete work. LA. 4417.

ALTERATIONS—Garages, porches; brick, frame; painting; guaranteed; terms. FR. 0505.

ALTERATIONS, additions, general repairs of all kinds; reasonable. FOrest 2934.

ALTERATIONS—Additions, frames, brick, sun porches; reasonable. GRand 4739.

BUILD now; strictly modern 5-room bungalow, $1750; 5-room Colonial home, $2350; old English 5-room home, $3350; flats, additions, alterations, etc.; city or country. CAbany 2402W.

BUILD double new brick garage, $258; bungalows, $1250. GArfield 5691.

CARPENTRY—Remodeling all kinds; concrete work; garages; reasonable. RI. 8661W.

CARPENTER — General repairs; alterations; remodeling. Porches, garages. 45c. 2826A Texas.

CARPENTER—Brick work; repairing, 50c hour; will build 5-room modern brick bungalow. Calvin, GR. 1050.

CARPENTER—Brick, concrete, general repairing; lowest prices. Hiland 1209.

CARPENTER, house repairing and plastering. L. Waldmann. MUlberry 3050.

CARPENTER — Cabinet work; first-class repairing a specialty. Hiland 4277.

CARPENTER—reasonable low rate of hourly rate. 3108 Magnolia. LA. 4425.

CARPENTER; repairs, hardwood floors, alterations; guaranteed. EV. 8407.

CONTRACTOR—New, repair; screens, porches, garages, fences. LA. 3313.

GENERAL repairing, carpentry, plastering, brick, tile, woodwork; work done by expert mechanic; get our estimate. FR. 5455.

REPAIRING — Modernizing old homes, arches; reasonable. L. George. FR. 2227

ELECTRIC WIRING, ETC.

WIRING—Repairing, reasonable; low fixture prices; 5-light living room, $1.98; 2-light bedrooms, 59c; white enamel or kitchen or bath, 59c; 6 rooms, complete, $6.59; 13-in. store fixtures, 95c. Visit our display or phone; terms; licensed. Hanenkamp's, 1728 Union. FOrest 2040.

CALL COlfax 3743—First-class work; reasonable prices on old house wiring. Paul Schmitt, 4548 Fair; licensed contractor.

ELECTRIC WIRING — Expert work; licensed; very reasonable. EV. 2856.

WIRING, repairs, motors, exhaust fans. Wright Electric, 207 N. 3d. MA. 4858.

WIRING, switches, plugs, etc., reasonable. Aschinger. FLanders 4464.

EXCAVATING

GRADING and excavating. James McMahon, CO. 4040. CO. 8978.

FURNITURE EXTERMINATORS

MOTH-PROOF furniture, rugs, drapes, closets, 50c; guaranteed. Bedbugs roaches exterminated. Cut rates to hotels, apartments. Service 100 miles. Agents wanted. Mail orders. Moth Death Service, 4963 Delor. FL. 6426.

GAS PIPE CLEANERS

GAS PIPES cleaned, $1.50; stoves connected, $1.50; guaranteed. J. Seelen, gasfitter, 3500 Wyoming. LAclede 8240.

GUTTERING AND SHEET METAL WORK

GOOD workmanship—Low prices, smokepipes, gutters, spouts, roofing. MU. 7836.

GUTTERING, spouting; all work guaranteed; reasonable. GArfield 1159.

GUTTERS—15c a foot; iceboxes relined; $2.50 up. NE. 0705.

IF YOUR gutter leaks, call LAc. 1503, new or repair work; reasonable.

HARDWOOD FLOORS

MACHINES FOR RENT.
Heavy-duty type. NELSON. Hiland 0505.

A SPECIALIST to do them, or rent you machines. Roberts, Hiland 8787.

RENT 140-LB. SANDERS—EDGERS
Estimates given. 5213 Wells. FO. 8744.

FLOORS—Stairs; refinish yourself; rent sanders, edgers, $2 room up. RI. 5866.

FOR RENT—Latest floor sanders and polishers. We deliver and show you how. Rockwell Mfg., Hiland 8221.

HARDWOOD FLOOR installed, old floors refinished like new; reasonable. RI3027M

ALLOW us to quote you on new floors or resurfacing old floors. LA. 8650.

NEW FLOORS installed, old floors refinished like new; reasonable. LA. 5473.

HARDWOOD FLOORS laid, finished, floors refinished; hand work. MUl. 0887.

FLOORS laid, old floors resurfaced; reasonable. F. Hirbe, HI. 5291.

SANDING, refinishing, 20 years' experience. T. G. Holt, FR. 8281.

WE do anything in floor work; also rent 1934 sanders; reasonable. Riv. 7576W.

HEATING AND FURNACE REPAIRING

IF YOUR furnace smokes or gutters leak, get a service with a guarantee. Hiland 9037.

NEW and used furnaces, cleaned and repaired; guaranteed. FO. 2431.

CLEANING—$1; rebuilt, $6; all parts; reliable concern. Smith, JEfferson 6774.

NEW FURNACES installed, $79.50 up. Standard Htg. Co., GRand 4549.

MISCELLANEOUS NOTICES

IRON WORK repaired; fire escape, stairs, cellar doors, rails. EVergreen 7864.

LINOLEUM and carpet laying; best reference; guaranteed. Box T-2313.

LINOLEUM work at modest charges; experienced. Shannon, CAbany 8792W.

PAINTING

BATHS $3; rooms $2.50; flats outside $35 and up; floors $1; trailers washable painting $7 room; expert work; material guaranteed; 10 pct. discount with this ad; 30 days only. Kremer, RI. 1463.

DIRTY craftex walls made new; all kinds of plastering. FRospect 2118.

INTERIOR, exterior painting; single flats, $35; double $55 up; union labor; estimates free. Murkin Decorating Co., 5620 S. Grand. FLanders 4547.

PAINTING, interior, exterior; first-class material; reasonable. FOrest 7469.

PAINTING any kind; 14 years experience; reasonable; guaranteed. RIv. 2362M.

PAINTING—Inside, outside, craftex walls, floors; estimates given. FLanders 3154.

PLASTERING

GUARANTEED PLASTERING
GUARANTEED plastering, papering and painting. Call Case, JEfferson 3038.

EXPERT plastering, ceilings, $5 up; paper hanging, painting, waterproofing. COlfax 5085J.

PLASTERING, cement work, general repairing; good prices; guaranteed. FR. 2092.

PLASTERING of all kinds. Restle Bros., 6318 Fyler. Hiland 0491.

PLASTERING—Expert on patches; good materials used. GA. 7320.

PLASTERING, tuck pointing, general repairing a specialty; guaranteed. FO. 2731

PLUMBERS

PLUMBING—Will remodel, repair and install plumbing work and fixtures on time payments. Call for estimate. No obligation. I. Bellenson, MU. 7311.

PLUMBING, any kind; bathroom, sinks; reasonable; guaranteed. Riverside 5636.

ANYTHING in plumbing; reasonable; special prices on bathrooms. GRand 2980.

PRINTING

PRINTING—100 letterheads, envelopes, $1. Other printing. Koski, 1506 Franklin.

ROOFING WORK

SEARS ROEBUCK & CO.

Appliers of flat roofing, steep roofing and siding; convenient terms.
FREE ROOF INSPECTION
816 B. Theresen. GRand 4619.

SPECIAL LOW PRICE MARCH ONLY.
Asphalt and asbestos roofing and siding. FREDERIC ROOFING & SIDING CO. 4216 Natural Bridge. COlfax 0812.

SPECIAL LOW PRICE MARCH ONLY.
Asphalt and asbestos roofing and siding. FREDERIC ROOFING & SIDING CO., 4216 Natural Bridge. COlfax 0812.

$2.50 FIRST LEAK; $1.50 ADDITIONAL LEAKS; FULLY GUARANTEED. ECONOMY. MULBERRY 5393.

ALL work guaranteed. Roofing of all kinds. Easy terms. RI. 8996M.

ASPHALT and asbestos roofing and brick siding applied. LAclede 4417.

RELIABLE ROOFERS—Leaks stopped; prices right; estimates free. Hil. 6013.

RADIO SERVICE

S—T—S
SERVICE THAT SATISFY
One-Year, Money-Back, Guarantee
DAY OR NIGHT
FREE
SERVICE CALLS AND INSPECTIONS INCLUDES MINOR REPAIRS AND ADJUSTMENTS. TUBES 50% OFF ON ALL SERVICE JOBS.
$1.00
MAXIMUM LABOR CHARGE
Service That Satisfies
CAN ONLY MEAN
GUARANTEED WORK AT LOW PRICES
PROSPECT 1806

RADIO SERVICE CALLS

Day or Night 50c City or County
Year Guarantee Tubes 40% Off
OPEN ALL DAY SUNDAY
Standard Radio Co., offers high quality service backed by 10 years' business. We have serviced over 30,000 radio sets in and around St. Louis. Up-to-date, modern equipment. Expert personnel. Quick efficient service. Radios tuned for police calls, any make radio repaired. Special service men for Philco, Atwater Kent, Majestic, RCA, Victor, Kolster, Brunswick.
STANDARD RADIO CO., FO. 8686.

Free Inspection—Day—Night

50c INCLUDES MINOR REPAIRS.
Tubes 40 per cent off. NRA
1-year guarantee. City or County.
METRO RADIO CO., FRospect 1814.

HOME RADIO SERVICE
Operating from home, no overhead expense, offer high grade, guaranteed service, standing by for you. Call GRand 4447.

SERVICE CALLS FREE—Any radio work guaranteed 1 year. Atlas Radio Service, 5890 Easton. MUlberry 2514.

25c GUARANTEED radio service. Dorton Radio, 4924 Page. MU. 6222.

RADIOS repaired; no service charge; day and night. GRand 3282.

STORAGE, MOVING, EXPRESS

KORTKAMP BROS., COLFAX 3900.
Expert movers, local, long distance; weekly trips to Chicago; special rates, prompt service; bonded, insured. 4646 Korte.

CRAWFORD MOVING VANS, 3059 CASS
FR. 8570; load or contract. Long distance. Furniture bought or taken in exchange for moving.

MOVE ON CREDIT 7509 MANCHESTER
ON CASH HILAND 5957
JACKSON'S, 7509 MANCHESTER.

FURNITURE—In exchange for moving; careful, reliable, bonded; union men. Rieth Moving Co., 2804 Osage. Riv. 7170.

MOVING—Bonded; insured; special rates; local and distance. Gregory Moving, 1206 Tower Grove. FR. 6880.

LANTERE. PRO. 1912—1912 CHEROKEE
Local and long distance by contract; stove connected; work guaranteed.

BONDED vans, fast, courteous, white help. Utah Moving Co., 2125 Utah. LA. 8537.

IF I don't move you we both lose money. Hansen Moving & Storage Co., 2501 S. Broadway. GRand 4246.

MOVING—Bonded, insured; long distance; white help; low rates. Callahan, 1624 S. 13th st. CEntral 0657.

BONDED van by contract, guaranteed low rates; white help; storage. Lockhart, 1703 S. 9th, CEn. 8895.

OVERLAND MOVING, 2122 Gravois. PRos. 9841. Bonded; white help; reasonable.

LARGE bonded vans; first-class low rates. Boston, 3953 Easton. NE. 1718.

BONDED—Get our price before moving. Sunny, 3519 Easton. JE. 1120.

E. CRAWFORD. 3517 Cass. Furniture in exchange; white help. FRanklin 4766.

SQUARE DEAL bonded movers; reliable; first-class; estimates gladly. Crist Sod Co., FRanklin 1909.

DECORATIVE GARDEN ROCK—Rock garden walls; pools, 4300 S. Kingshighway.

EXPERT sodding; tree surgery; cheap. We prepare your lawn and shrubbery; free estimate. HI. 0324.

LANDSCAPING, contracting, excavating, grading, basements, lots, lawns. Jefferson 5220.

MISSOURI LANDSCAPE CO.—Complete landscape service. Nursery stock of all kinds grown in St. Louis County. Wabash 1892.

SEED POTATOES

H. C. Hollmann Produce Co.
1300 North Broadway

SOD—Sold or laid; reasonable. EVergreen 2606.

TREE, shrub trimming, yard work, reasonable. Brooks, 2105 Arsenal, GR. 8362.

UPHOLSTERING

EXPERT chair caner; prompt service; reasonable prices. J. J. Murphy, 1817 Thurman. GRand 8306.

UPHOLSTERING—Slip covers, fine selection. ZIGEL, 5922 Delmar. CAbany 7425

WALL PAPER CLEANING

BROCKMAN CLEANS PAPER
Paper hanging, paint washing, guaranteed. 3578A Easton. FOrest 4358.

ACE CLEANING CO.—Rooms cleaned, guaranteed. 3960½ Evans. FRanklin 5546.

PAPER CLEANING, reasonable; guaranteed. Shevitz, 1426 Beit. RO. 3086. EV. 0766.

BEST CLEANING—1 day service. Get our price. AAA Shade Co. CA. 6516.

ABSORENE paper cleaning, paint cleaning. Quillinan. 5849 Nebraska. FR. 0441.

ROOMS cleaned; paint washing; guaranteed. Martin, 3704 Page. NE. 1926.

ROOMS CLEANED—Very reasonable; first class. Lloyd, 4403 Delmar. FR. 2227.

PAPER CLEANING, painting; guaranteed. Carlson, 4371 Washington. JE. 7444.

WALL PAPER HANGING

Attention, Paperhangers

To attain your share of profitable business this year, it will justify showing your customers the best selection that can be obtained. Contractors using our sample books are enjoying a much improved and more profitable business over last year. Banner wall papers are so far superior to others in the latest designs, non-fading colors and prices, they are in a class by themselves.

We are also distributors for the nationally advertised Imperial washable wall papers, a new selling point for you on better wall paper, which is going over big in a profitable way. Send us your application for a set of our sample books at once. We cater to contractors only. We also manufacture quality paints at prices from factory to you. We give prompt delivery service and two stores to serve you.

BANNER SUPPLY CO.,
1804-06 S. Jefferson. GRand 4992.
5012-14 Easton av. FOrest 3224.
Paint Factory, 2743 Crittenden st.

ATTENTION, ATTENTION—Paper hangers; after 20 years of fair dealing with the St. Louis paper hanging trade, F. W. Reneke wishes to announce the opening of the Reineke Wallpaper Co., 2137 Gravois, with a line of 1934 wall paper of all non-fading colors; beautifully designed; priced reasonable; sample books now ready; stock complete; we will appreciate your patronage. LAclede 7373.

FOR YOUR BENEFIT
Quality has always proven to be a saver in time. Appearance shows the cost of your job, size and quality of material selected. Our assurance in workmanship.
Huthsing Bros., 4035 Eichelberger.
Riverside 2233W.

DECORATING.
Papering, cleaning, paint washing, floor finishing, expertly done; reasonable. C. Heath, 4434 McPherson. JEfferson 9244.

FIRST-CLASS PAPERHANGING — Low prices. Goodman. MU. 6819. 4924 Plover.

BEAUTIFUL, exclusive, non-fading wallpapers; thoroughly scraped all rooms. Peters, 4944 Page. FOrest 0809.

SCRAPING—Steam process; papering, enameling. Frueh, 6992 Robbins. CE.2117

PAPERING — Written guarantee; reliable decorator since 1917. NRA code prices. C. Signorelli, 5346 Cote Brilliante. FO. 6057.

PAPERING, painting, cleaning; do work myself. Lotus Co., 5737 Lotus. MUl. 0762.

PAPERING—No amateurs; free estimates; work guaranteed union labor. Murkin. 5620 S. Grand. RI. 4827J.

PAPERING, painting, guaranteed, reasonable. Whittemore, 1453 Cockrill. MU. 1854.

PAPERING—CLEANING: REASONABLE. WEISS BROS., 4844 COTE BRILLIANTE, FOREST 9118.

WALL PAPER HANGING

PAPERHANGING — LOW PRICES. QUICK SERVICE. JEFFERSON 6968. E. W. LANE, 4325 DELMAR

PAPER HANGING—Latest patterns; new way scraping. HI. 0256. 7058 Bancroft. Willis.

PAPERING, cleaning, painting, scraping, plastering. Murray, 5793 Higniand. MUlberry 3885.

PAPERING—Cleaning, plastering, painting; reasonable. Marglous, 6053 Genevieve, EV. 3805.

PAPERING, PAINTING AS IT SHOULD BE DONE. DURRETT, 1180 N. EUCLID AV. FOREST 2370.

PAPERING, painting, graining, plastering. Reliable Decorators, 3739 Manola. MU. 1461.

PAPER HANGING—Reasonable; guaranteed, 1934 paper. Heligman, 5858 Hebert. EV. 6912.

PAPER HANGING—Latest samples, low prices, hang your paper. Ulrich, 6610 Colorado. FOrest 5892.

PAPERING—First class, low rates. Floyd, 4403 Delmar. FR. 2227.

PAPERING, painting, cleaning, floors finished. Lason, 5243A Delmar. FO. 0376.

PAPERING, painting, plastering work; guaranteed. Copin, 2330 Rutger.

PAPERING, cleaning, scraping, plastering Mattingly, 1908 Park, GR. 0596.

PAPERING, plastering, painting; low prices. Dale, 1818 Lawrence. GR. 4905.

PAPERING, scraping, plastering, painting, lump, $3.50; 6x3 egg, $3.50; 2x1 nut, $3.50. 1 or 2 ton lots; 3 or more tons 25c per ton off; special prices to dealers. Bonded weights. Never Sleen Coal Co., successor to Thompson Coal & Hauling, 5256 Hamilton, EV. 8353. We never sleep. 24 hours' service.

SCREENINGS $1.65 Load

Nut	1-in.	2-in.	3-in.	5-in.
Egg	3.75	7.00	10.00	16.25
Furnace	3.90	7.50	10.50	17.00
Special	4.25	8.25	11.75	19.00
Heat More	4.75	9.00	13.50	21.00

Cordwood, Rk., $4.25. Coke, Screen's, $6.25
SPECIAL PRICES TO DEALERS
ABC COAL CO. Open CEntral 6010
COKE Sunday 1200 Gratiot

WHILE IT LASTS
WILLIAMSON COUNTY
HIGRADE $3.75 Per Ton
TWO-TON LOTS OR MORE
UNION FUEL COMPANY
CAbany 2584 FArkview 2068
6066 MAPLE AVE.

SPECIAL Hand-Picked—Clean LUMP $3.25 Per Ton
1 TON, $3.75; 2 TONS, $7.00
General Coal Co., GR. 6769
1550 Central Industrial Ave.

Clean Lump Delivered Today

HIGH IN HEAT. LOW IN ASH.
1 Ton .$ 3.75 NO ROCK OR DIRT
2 Tons. 7.00 This coal is guaranteed or money refunded.
3 Tons. 10.00
4 Tons. 13.00 PRospect 8509
NORRIS & WIETERS, 2643 CHOUTEAU

A Genuine Freeburg Coal

1 ton, $ 4.00 Less Ash, More Heat,
2 tons, $ 7.00 Clean or Money Refunded.
3 tons, $10.00 MILLER COAL CO.
4 tons, $13.00 GArfield 6223, 1237 Hadley

WRIGHT COAL CO.

Lump and egg, $3; quality, $3.25; special, $3.50; 1-ton lots, 25c more. $5.50; 2 tons, $7. 1518 N. 10th. CEntral 5894

Lump, $2.75—Freeburg, $3.25

Cantine, $2.75 up; 7-in. lump, $3.35; loads. H. & A. Co., GR. 2940. 2823 Russell.

COMFORT NUT COAL

2 TONS, $3 PER TON; 1 TON, $3.25.
COMFORT CO., 4800 Olenha. FL. 0722.

THREE DOLLARS PER TON.
BETTER FURNACE COAL (than usual); no dirt, rock, slate or clinkers; burns, heats fine. Ace Coal, 1015 S. 7th. CH. 1680.

1-TON FURNACE LUMP $3.25 GA. 6379
GARFIELD COAL CO., 906 Chouteau

SCREENING, $1.50 Elv. 4210

1 ton Egg or Lump, $2.75; 2, $5.00.
B. & K. COAL, 6120 S. Broadway

A SPECIAL clean 6-inch lump, 1 ton, $3.65; 2 tons, $6.75; 3 tons, $9.75; furnace lump, 4 tons, $10.50; 1½-inch screenings, $1.50 ton, load lots. Central 4526. Wm. Hoffman, 1821 Division.

FURNACE lump, $2.75 per ton; egg coal, $3.25 per ton; clean Okc lump $3.25 per ton; screenings, $1.50 per ton. Adams Coal Co., 2108 State st.

LARGE, clean coal, ½ ton, $2.25; 1 ton, $4; 2, $7.75; 3, $10.50; 4, $13.75. Economy Coal, 6205 Wagner. CA. 0231.

CLEAN lump, egg, ton, $3.75; 2, $7; nut, $3.25. Wood, cut, 5 sacks, $1; loads, $2. ROsedale 9289. Seeba, 4666 Easton.

CLEAN LUMP—$3; loads, 1 ton, $3.75; 2 tons, $7; nut, $2.80; loads; screenings, $1.60, loads; cantine, $3.75. O. Tschudin, 3734A St. Louis. FRanklin 0466.

D. I. & T. CO.—Lump, ½-ton, $2.25; 1 ton, $3.75; 2 tons, $7; 3 or more, $7.50; 3 or more, $3.25, $3.50. 3915 Aldine. FR. 7268.

GENUINE lump coal, 2 tons, $6.50; 4 tons and up, $3. James Travis, 1202 Chambers. GArfield 0036.

COAL—1 ton, lump or egg, $3.75; nut, $3.25. Barth, 2834 Michigan. FR. 5215

CLEAN lump, 1 ton $3.75; 2, $6.75. Hilker Coal Co., 2740 Hickory. GR. 5458.

NUT, $3; clean egg or lump, $3.50; loads; prompt. Kopec, JE. 0810. 2740 Dalton.

FURNACE—$2.65; loads, 1 ton, $3.75. E. & K. Coal, JE. 6092. 1429 Whittier.

Kindling Wood

CORD WOOD—$4.65, delivered. Sophir, 5100 Kensington av. FOrest 5240.

100 CORDS of fine wood, $1 cord. Farris Penn, Vigus, St. Louis County.

KINDLING WOOD—11 bu. baskets, $1; 6 baskets of coal, $1. Maness, 1402 S. Vandeventer. NEwstead 1884.

KINDLING—Sawed, split; $2 load, delivered; 5 sacks, $1. Lloyd, 4565 St. Ferdinand. FOrest 1070.

KINDLING—10 bushel baskets, $1. Lockner, 808 Warren. CEntral 8075.

INSTRUCTION

MOLER SYSTEM

The symbol of BEAUTY CULTURE training. The outstanding profession for women of limited means. Living earned while learning if desired. Day and evening classes. Call, write or phone CEntral 3581 for free booklet.
MOLER, 810 N. Sixth St.

MARINELLO
INTERNATIONALLY ESTABLISHED
SYSTEM OF BEAUTY CULTURE
4479 Washington bl. The only authorized Marinello school in State. Day and evening classes. NEwstead 0600

BE INDEPENDENT—Learn photographic retouching and oil painting; assistance toward employment. Jane Combs, JEfferson 1706.

LEARN BEAUTY CULTURE—Big demand for our graduates. Write or phone for free catalogue. Day and evening classes. CHestnut 5578. St. Louis Academy of Beauty Culture, 504 Pine st.

ROSICRUCIAN ontology, metaphysics, philosophy of being, taugh. Misericordia, Hotel Hamilton.

Trade Schools

WANTED—25 men and boys to learn BARBERING and be placed. Special offer for limited time. Call or write.
MOLER SYSTEM, 810 N. Sixth st.

TRI-CITY BARBER COLLEGE — Call or write; tools furnished. 811 Market st.

PATENTS

INVENTORS—Don't risk delay in protecting your ideas; write for free book, "How to Obtain a Patent," and "Record of Invention" form; prompt, careful efficient service. My success built upon strength of satisfactory service to inventors located in every state in the Union. Clarence A. O'

HELP WANTED—MEN, BOYS

MEN—A national small loan company wants men for investigation and collection work; must be single, between 21-26, without physical handicaps; college education required. Must be willing to work in another city. Straight salary and opportunity for an ambitious man if he can make good. In answer, give details of business experience. Box J-209, Post-Dispatch.

MEN—To drive cars to California. See Howard Olsen, at Lindburg Used Car Lot, Grand and Lindell, Monday, 8 o'clock. Do not phone.

OFFICE BOY—Stock and bond firm; must operate typewriter; brokerage experience preferred. Box K-95, Post-Dispatch.

ORCHARD FARM MAND—Young, single, thoroughly experienced; state age, etc., $26 and upkeep. Good home. Box K-402, Post-Dispatch.

PAINTER—Paper hanger, work, room, board, must have tools. 5020 Kensington.

PATTERN CUTTER—Auto seat covers, experienced only. Box K-99, Post-Dispatch.

PLUMBER—Must be union. Box K-100, Post-Dispatch.

PRINTER—All round man to manage print shop; state reference, experience, age, salary. Box K-7 Post-Dispatch.

PROMOTION MAN—For large West End apartment hotel; single, experienced in securing new business. Box K-83, P.-D.

SLIP CUTTER—Experienced. Call in person, 6740 Olive bl. Mulhern Upholstery Co.

TOOL & DIE MAKERS AND TOOL & DIE DESIGNERS—First class Address P. O. Box 387, Dayton, Ohio, giving complete details of training, experience and wages expected.

TRUCK DRIVER—Long distance; bond required. MUlberry 6369.

WANTED—To contact an executive of ability in connection with code administration; local trade association; only men of highest ability will be considered; all communications will be held strictly confidential. Box W-183, Post-Dispatch.

YOUNG MAN—Typist and dictaphone operator, with wholesale grocer experience, state age, references, previous employers. Box G-90, Post-Dispatch.

YOUNG MAN—18 to 20 years old, to learn trade; small salary; must be reputable and educated. National Laboratories, 1905 Washington.

YOUNG MAN—Who can do light watch repairing, take in repair work and wait on trade. References. Box J-210, Post-Di.

Saleswork

FAMOUS-BARR CO.

will engage 5 men for appliance department. Inside and outside selling. Leads furnished. Earnings above average (commission). We are interested in men to qualify for manager's position. Car necessary. Employment office, 11th floor, 10 A. M. Monday.

If an income of $20 a week at start would interest you, see Mr. Cornutt, at 4262 Olive st., immediately. Steady, permanent work.

CANVASSERS—Tea and coffee men; see our low prices and special premium deals on household products. In business 27 years. Liberal starting plan. See Mr. Woodley, factory office, 3726 Dodier.

DISTRIBUTOR with car can call on auto dealers, garages and stations. Repeat products. Granger, 660 Biltmore Hotel.

MAN—Steady employment; about $140 a month; must be appearing; one who is free to travel. Apply Mr. Jamerson, Mark Twain Hotel, Sunday.

MAN—Attractive permanent position; must be neat, come well recommended, own car and be prepared to start work today. See Mr. E. D. Farrell, 11 a. m. only, Monday, Melbourne Hotel.

MAN—Neat appearing; one who is free to travel; experience, car helpful. Roger-Putnam Co., 5719 Delmar.

MEN AND WOMEN—Why be unemployed when you can rake in the ready dollars by, with and selling the sale of 166 daily used household necessities that are used in every home throughout the United States every day in the week, every week in the month and every month in the year? Call in person or write for full particulars. Mr. Sample, Dr. T. M. Bayman Products Co., 2117 Franklin av.

MEN—To assist in operating retail outlet for a product with the best known name in its field and wide public preference; a permanent and lucrative connection can be made by the right men. See Mr. Cockley at 3711 S. Kingshighway between 9-10 a. m. only, Monday.

MEN—AT ONCE; 5; for established grocery routes; about $22.50 weekly to start; references required; good future. Apply Bonus Manager, 10 to 12 a. m., Washington, St. Louis, or 2410A State st., East St. Louis.

MEN—Several, full or part time, to sell the famous curve refrigerator. It will be a money-maker for good workers this summer. 3217 Ivanhoe.

MEN—Two more; guaranteed salary $10 and good bonus to start; married men preferred; steady to those who qualify. Call after 4 p. m., 4 N. 8th, Room 319.

MEN—Two, to work with field manager on local route campaign; good pay, experience not necessary. Apply 320 Cotton Belt Bldg.

MEN—3, neat-appearing, age 25 to 40, married, permanent, outside work; good pay to those who qualify. Apply Employment Office, 9 a. m. 1045 N. Grand.

MEN — Refrigeration; drawing acount if you qualify. 3346 S. Jefferson.

MEN—Steady work, with promotion; $6 and bonus. 3529 Franklin, room 218.

MEN AND YOUNG MEN — To sell on trains; long runs. 28 S. 21st st.

SALES MANAGER—To take complete charge of sales for cemetery; must be capable of training salesmen; good proposition. For interview, write Box J-214, Post-Dispatch.

SALESMAN—We have attractive local sales position; experience desirable but not necessary; very profitable connection for capable man; no canvassing, leads furnished from radio campaign. See Mr. McDonald, 4908 Delmar bl. 10:30 a. m., to 4 p. m.

STIX, BAER & FULLER has several openings for city sales work in one of their electrical appliance departments. These positions at this season of the year have attractive income possibilities and with the improvement in business conditions which is in evidence should be highly remunerative. Apply Mr. Best, Employment Dept., 10 a. m. Monday.

YOUNG MEN—Neat appearing; 25 to 40; married preferred; for part time work; no selling. Apply 7 p. m. Monday evening only. Witte Hardware Co., 201 Mart Bldg.

YOUNG MEN—Earn extra money spare time; no selling; get our proposition. Apply evenings, 7 p. m. only, Mr. Alderson, 2546 N. Grand.

YOUNG MEN—Two, to travel locally; transportation; pay above average. See Mr. Taylor, 812 Olive, Room 876.

YOUNG MAN—For mercantile business; excellent opportunity; good pay from start. 217 N. 8th st., Room 873.

YOUNG MAN—With auto, unincumbered, salary and commission while being taught to sell furniture, opportunity; permanent; age and full details. Box K-236, P.-D.

Help Wanted With Investment

BOY—Or young man, mechanically inclined, to learn trade; wonderful opportunity; small investment required. JE. 6636, Sunday after 12.

DISTRIBUTORS—For new proven product; exclusive territories; small investment. Mr. Beyer, Hotel Lennox, Sunday, Monday.

MAN
To operate one-stop service station; must be experienced and have $1000 for merchandise; reference exchanged. Box W-316, Post-Dispatch.

MAN OR WOMAN—With $750, ¼ interest in a good business; because advertising in remote sales for merchants by using radio is always good business. Anyway, call CEntral 6298 for appointment.

NEWSPAPER MAN—Opportunity to buy one-third interest in two weekly newspapers. Must know editing and management to take full charge; $1500 cash required. Box J-213- Post-Dispatch.

CANVASSERS AND SOLICITORS

MEN AND WOMEN—Special photograph offers; commission 100 per cent. 1005 Locust st.

AGENTS WANTED—MEN

UNDERSELL ALL, COMPETITION.
Our values insure amazing profits.
Blue steel blades, 100.....50c
35c Shave or dental cream, each.....4c
Aspirin on cards, card.....12c
Face powder, all shades, box.....2c
Sewing thread, 100 yards, spool.....1c
1000 Great values, free catalog.
UNIVERSAL MERCHANDISE CO.,
123 S. Wells st. Chicago, Ill.

ATTENTION!
Agents, peddlers, house-to-house canvassers, most complete line of notions, razor blades, cosmetics, spices, kitchen utensils at guaranteed lowest prices.
B. & M. SALES, 112 N. Broadway.

FREE WHOLESALE PRICE LIST.
America's finest soaps and powders at world's lowest prices. Atlas, 208 S. 4th.

AGENTS—Make up to $40 daily. Demonstrate auto device saves 10 to 40 per cent gas cost. Entirely new principle. Motorists go wild to buy. Agents wanted. Metal Specialties Mfg. Co., 3200 Carroll av., Chicago.

AGENTS—1934's money marvels; 2 magic cosmetic lines for white and colored; no money or experience needed; agents doing wonders; free samples and sample case. Write Keystone Laboratories, Dept. KPD-23, Memphis, Tenn.

AGENTS—Good income plating auto parts, reflectors, mirrors, faucets, chandeliers, etc., by new method; experience unnecessary; free particulars. Gunmetal Co., 13 Ohl, Decatur, Ill.

AGENTS—Earnest worker; man or woman, to distribute religious literature in your community; steady work, good pay. Universal Bible House, 1006 Arch st., Philadelphia, Pa.

AGENTS—2500 per cent profit; easiest thing today. Penny each; any size. Gold window letters. Free samples. Record breaking offer. Atlas Sign Works, 7945 Halsted, Chicago.

AGENTS-DISTRIBUTORS — Tremendous profits; screwless corkscrew; protected territories; sell quickly, pay; factories big profits. Veribest Products, 4151 Olive, St. Louis.

AGENTS—Can you sell to colored people? Write Becker Chemical Co., St. Louis, Mo

BLADES, rubber goods; reduced prices; see us first. 3635 Easton.

A BUSINESS of your own, making steel stamp name plates, numbers, checkerboards, medallions, signs; booklet and sample mailed free. E. Palmer, 301, Wooster, O.

CHEWING GUM—Sell all merchants; customer's ad on every wrapper; storekeepers wild over novelty and quality; liberal commission; outfit furnished. National Ad-Gum Co., Cincinnati, O.

NEW Patented Carton Opener—Quick seller. Every merchant buys. Sells for $2. Costs you $1. Sample returnable. Kushner, Suite 310, 1123 Broadway, New York.

NOW sell grapesugar, 85c; makes 1 gal., 12-1 pct. wine. 922 N. Kingshighway.

OLD RELIABLE COMPANY wants capable men immediately in every county to introduce new chemically treated hone and strop combination that produced 857 perfect shaves from one blade; representative will call on stores and individuals; liberal earnings to start; sample of product sent at manufacturer's risk. Address R. H. Mfg. Co., Dept. B, Des Moines, Ia.

PARTNERS WANTED

PARTNER Wtd.—Unusual connection, active or silent; one-third interest in well-established, fast-going business; sensation of the times; $5000 investment required for expansion; for interview give phone number and address. Box K-69, Post-Dispatch.

PARTNER Wtd.—With selling experience; established wine and liquor business in Southern Illinois; $1500 to $3000 required; secured. Give phone number. Box K-404, Post-Dispatch.

PARTNER Wtd.—Established business wants partner with shoe pattern; experience and $5000 to invest. Box K-400, Post-Dispatch.

PARTNER Wtd.—Secretary-treasurer; established; profitable business; product secures hair interest; wonderful opportunity. Box K-205, Post-Dispatch.

PARTNER Wtd.—Established, going business need more capital; can be active, $2000 or more required; references exchanged. Box K-74, P.-D.

PARTNER Wtd.—Honest, reliable man; unincumbered, to manage livestock, garden farm; some cash. Box K-54, Post-Dis.

PARTNER Wtd.—Pleasant inside work; $1500 required. Secured. Give phone. Box K-295, Post-Dispatch.

PARTNER Wtd.—Filling station, refreshments, chance hall, cabins, court; equipment; highway; $400. Box K-216, P.-D.

PARTNER Wtd.—To manufacture three repeat package items; must have capital and sales experience. Box K-11, P.-D.

PARTNER Wtd.—Drug store, as manager registered, sober, $1100 required, old stand, city. Box T-350, Post-Dis.

PARTNER Wtd.—Will go into picture-show business; reliable partner. Box K-23, Post-Dispatch.

PARTNER Wtd.—One familiar with restaurant work preferred; $1000 needed; give phone. Box K-294, P.-D.

PARTNER Wtd.—With capital, for established pants factory out-of-town. Call PEvely 18.

PARTNER Wtd.—Party with $4000 or more to go in shoe jobbing business. Box T-420, Post-Dispatch.

PARTNER Wtd.—Restaurant; fine location; doing good business. S. D. Rossi, Inc., 601 N. Skinker.

PARTNER—For new amusement ride, or will sell outright. Box T-158, Post-Dis.

PARTNER Wtd.—Pressman, to join printer; small investment. Box K-75, P.-D.

WILL invest, retail or manufacturing business. Box T-291, Post-Dispatch.

SALESMEN WANTED

SALESMEN—The largest health and accident concern in the world, which has paid more than $50,000,000 in claims and has millions of dollars in assets for payment of future claims, which has not raised its rates and which issues only policies covering disability of one day or more and are sold at a minimum cost, can use the services of a few full and part time salesmen; special proposition to life insurance men for part-time work. Owens and Lewis, managers, 11th floor, Mississippi Valley Trust Bldg., St. Louis, Mo. Phone CEntral 9693.

SALESMEN—WE WILL ADD 4 ENERGETIC MEN TO OUR ORGANIZATION SELLING NATIONALLY KNOWN GAS WATER HEATERS AND AIR CONDITIONING EQUIPMENT; EXPERIENCE IN GAS OR HEATING ADVANTAGEOUS BUT NOT COMPULSORY; THIS IS PERMANENT WORK AND WE WILL SCHOOL YOU. EXTENDED DEFERRED PAYMENT PLAN. COMPENSATION STRICTLY COMMISSION OR FAIRABLE WEEKLY. APPLY IN PERSON ONLY, 10 TO 4, TUESDAY, MARCH 20. RALLER APPLIANCE SALES CO., 3321 WASHINGTON.

EXPERIENCED SALESMAN
A nationally known manufacturer of an office and accounting device has opening in St. Louis with unusual possibilities in earnings and promotion for the right man. Thorough training; every modern sales help; unusually liberal advance of earned commissions; small temporary expense arrangement to start. Want man of proven ability in handling office specialty, executive and accounting experience helpful. Write fully after which interview may be arranged with local branch manager. Box G-56, P.-D.

SALESMEN WANTED

Sideline for liquor salesman.

Apply Monday morning, 9 o'clock, 800 N. Sixth St.

SALES ENGINEER

With at least 3 years sales experience selling boiler room supplies or maintenance products and a close acquaintance with engineers and industrial buyers in St. Louis territory. Diversified line established nearly ¼ of century; exclusive territory; individual training and advertising support. Auto necessary. Write fully for appointment.
TEE NORTH AMERICAN FIBRE PRODUCTS CO., Cleveland, Ohio.

LARGE Middle-Western manufacturer has opening for 4 salesmen in St. Louis and surrounding territory. Applicant must have proven sales record, unquestionable references, neat appearance, pleasing personality. To right parties we can offer permanent connection, splendid chance for advancement, excellent future; company now operating office with established trade; give last employer and your telephone number. Box K-262, P.-D.

SALESMEN—With auto, to call on grocery trade. S. Riggin & Co., 3331 Rutger.

SALESMEN WANTED

MR. SALESMAN:

We will make a substantial investment in you, provided your qualifications measure up.

Our associates require men to

SUPERVISE and MERCHANDISE

We will interview applicants Monday and Tuesday from 9 A. M. to 9 P. M. 4000 Laclede

SALESMEN WANTED

Get our remarkable prices on lubricating oils, greases, paints and coal for auto and dealer trade.
EQUALITY OIL & FUEL CO.
N. E. Cor. Grand and Chouteau. St. Louis

AUTOMOBILE SALESMAN WANTED

To sell very popular line of low and medium-priced cars; ages 25-45; must furnish good local character references, have good health and be aggressive; must be able to meet people in all walks of life; previous automobile experience desirable but not essential; must realize that a well equipped service department is an asset to sales; this is one of the oldest local distributers of fine cars; real earnings possible under liberal compensation plan. Replies held strictly confidential. Box E-224, Post-Dispatch.

COMMERCIAL REFRIGERATION — WE ARE NOW PLANNING AN EXPANSION PROGRAM AND NEED 3 DISTRICT MANAGERS AND A FEW ADDITIONAL SALESMEN TO SELL COMMERCIAL REFRIGERATION AND WATER COOLERS. HERE IS A REAL OPPORTUNITY TO MAKE BIG MONEY on WATER COOLING DISTRICT MANAGERS MUST BE EXPERIENCED AND ABLE TO FIGURE THE REFRIGERATION REQUIREMENTS OF DIFFERENT JOBS. CALL BETWEEN 9 AND 11 O'CLOCK MONDAY MORNING AND ASK FOR MR. HILL. JAMES & CO., 4144 LINDELL.

UTENSIL SALESMEN

We want experienced utensil men to represent us exclusively in Missouri and Southern Illinois. Send references with letter.

The Buckeye Aluminum Co.
Wooster, O.

Refrigerator Salesmen
MUST BE EXPERIENCED.
To represent 5 nationally known lines showing more models on display than any other dealer in St. Louis. See Ben Lloyd.
BIGALTE ELECTRIC CO.,
5400 GRAVOIS.
St. Louis' largest exclusive appliance dealer.

ATTENTION REFRIGERATOR AND WASHER SALESMEN.
Must be able to sell well advertised and well known product for one of the oldest electrical appliance stores. Gaertner Electric, 3521 N. Grand.

WANTED—2 BEST PLUMBING SALESMEN

In St. Louis with guaranteed leads, floor days, salary plus bonus; applicant must be a producer; experience helpful but not necessary. Apply between 11-12 Monday. SEARS-ROEBUCK & CO., 1408 N. Kingshighway.

SELL HARD WORSTED SUITS, $18.95. MAKE $5 PROFIT.
Extra pants at cost. Finest workmanship. Over 30 hand operations. $25,000 bond guarantees satisfaction. Complete Da Luxe Sample outfit free. Actual values furnished. Bonus sample suit. WILLIAMS BROS., Dept. LY-43, 384 Congress st., Troy, N. Y.

LOCAL MAN WANTED.
Represent manufacturer fine shirts, ties, socks; exceptional value, maker to wearer; large earnings daily; cash bonuses regularly. We start you without investment; expensive sample outfit FREE. Write Dept. E-27, Rosecliff, 1237 Broadway, New York.

SPORTCOATS—$6.95!
Pay you $1.50 cash each sale; new exclusive fabric all-weather Sportcoats for men, women; attractive, easy sales, sensational moneymaker; sample line Free. Write experience. Dept. 12, Empire, 9 W. 20th st., New York.

SELL BIG LINE.
Make $6 cash in advance on Superfine Men's clothes tailored to individual measure; over 100 samples; line starts $19.75; leaders furnished; samples free. Write experience. Leroy, 892 Broadway, New York.

A MAN WANTED

South Side Realtors will teach two men to become real estate salesmen. Men must be energetic and not afraid of work. This is a rare opportunity for right parties. Box E-147, Post-Dispatch.

BIG MONEY FOR HUSTLERS.
Here's one clothing line without "Grief." Sensational values men's suits, $15.95; you make $3.50 each sale; newest fabrics, expert workmanship; large outfit free. Write experience. Dept. 11, James Carroll, 9 W. 20th st., New York.

THREE OPENINGS APRIL 2.
Main office executive will be in St. Louis March 23-24 to select 3 men with cars to sell Rawleigh Products; steady stores first week. Write for interview to Rawleigh Co., Dept. MO-77-CM, Freeport, Ill.

SPECIAL SALES
Conductors wanted by old, reliable concern; state fully experience. Box J-211, Post-Dispatch.

AUTO SALESMEN

Oldest Buick-Pontiac dealer in city, wants 4 new car salesmen to sell Pontiac; experience not necessary, exceptional commission plan. Phone Mr. Good, LaClede 7600, Monday after 1 p. m.

CHINAWARE SALESMEN—Sell white and decorated china jobs, aluminum, enamelware direct from factory; big commissions paid promptly. Monarch China, Greensboro, North Carolina.

HEATING SALESMAN—St. Louis manufacturer wants man grounded in gravity warm air systems but with training to proceed in residential air conditioning field. Salary and expenses. Write in detail. Our present force advised of this. Box G-66, Post-Dispatch.

SALESMAN—We have a few openings for live high-grade salesman at the present time. Our product has been known for its quality these many years. The right man associating himself with us now has an unusual opportunity to carve a definite place for himself in our organization.
This is not a selling snap, and only physically fit and young men should attempt to take up our sales activities. If you are interested, please write us, giving an outline of your past sales experience, and if we are favorably impressed with your background and ability, a personal interview will be arranged. Address your reply to the attention of the Sales Manager. The Wehrle Co., Newark, Ohio.

SALESMEN—26-year-old company, nationally recognized leader in creation of fine Art Calendars, direct-mail campaigns, holiday greetings for business use, etc., wants exclusive representative for Northeast Missouri territory. This is an opportunity for an aggressive, advertising-minded salesman with successful record, who owns a car and can get by on some modest initial earnings to make permanent connection with a future. Letter outlining experience, age and other qualifications will bring prompt details. Address The Gerlach-Barklow Co., Joliet, Ill.

SALESMAN—Ambitious, alert, with initiative in selling ability by an old line insurance company for debit work; experience not necessary; ex-industrial man not wanted; ordinary man considered. Salary and commission, $300 cash bond required. Box K-38, Post-Dispatch.

SALESMEN—Experienced in cosmetics, newspaper or insurance selling. See Mr. Rinehart, room 320, 408 Pine. Can earn $30 to $35 weekly commission and bonus; position pays weekly; apply in person.

SALESMEN WANTED

AUTOMOBILE SALESMEN WANTED

By the dealers selling the only V-8 Motor Car under $2000 today. The fastest selling Automobile in the world.
Written application only will be considered and will be held confidential.
Write today to
FORD MOTOR CO.
4100 Forest Park Blvd.

MEN

On account of the steady progress and growth of our company we are in a position to take on a few additional men from time to time; the requirements for these positions are quite reasonable so that the average man of good habits and 'clean-cut appearance will stand a fair chance of being employed.

This company has been uniquely successful throughout this depression, in fact, 1933 was our fourth successive record sales year. In line with our steady gains in business, the earnings of our men are higher; not only are more men earning $50 and $75 a week, but in recent months we have issued many weekly pay checks running between $100 and $250, throughout the entire country. These earnings, of course, are generally made by more experienced men, but there are exceptions where new men have quickly advanced themselves to the higher incomes.

Similar positions are available in our local office to a few more men who are qualified to learn this work, and who would be satisfied with earnings of $125 monthly while learning, provided they saw opportunities for increases with experience; the men accepted for these positions will be given a very thorough course of training free of charge.

For personal interview, call at Room 862, Ninth & Olive Sts., Drovers Bldg., Monday morning between 9:15 and 1:15.

ARE YOU THE MAN
Available? Permanent, profitable factory distributorship connection outside this county with Pyroil Co., manufacturers Pyroil, the super-lubricant (patented U. S. Canada) nationally advertised for years in Saturday Evening Post, Country Gentleman, farm papers, newspapers, trade papers, etc.; continuous increasing consumer, service station, garage, industrial demand; Pyroil has amazed the world by its accomplishments at Indianapolis Speedway, driving cars nearly 1000 miles with no oil, flying airplanes 35 minutes without oil, saving $5000 annually in lubrication cost at one flour mill. Highly indorsed by leadig laboratories and fire prevention bureaus; Pyroil added to regular oil and gas makes metal self lubricating; a real opportunity; hurry. Pyroil Co., 5217 Main, La Crosse, Wis.

SALESMEN—Position worth $2500 yearly and up selling paints, varnishes to owners, farmers, factories, institutions on liberal credit terms; real opportunity; experienced men only; large commissions upon acceptance of orders; free equipment. Adams Paint Co., Cleveland, Ohio.

SALESMAN—Who is accustomed to meeting the public and has had experience selling furniture. Big-Moss Furniture Co., Manchester, Chouteau and Sarah.

SALESMAN—A permanent position with a corporation recognized as one of the leaders in the cooler and filter industry, is available to salesman with experience. Commission and expenses to start. Leads are supplied by the corporation. Puro Filter Corporation, 1708 Delmar. 9 a. m. Monday.

SALESMAN—To represent selling agent and commission merchant of hosiery; complete line of men's, ladies' and children's hose; man with following among jobbers, chain and large department stores; nominating basis; opening throughout the entire State and surrounding territories. Box J-150, P.-D.

SALESMEN—Four men, for local regular store routes with biggest line 5c, 10c counter displays; $2 necessities. Up to 125 per cent profit for you. Up to 140 per cent for dealers. Experience unnecessary; training supplied. FREE catalog. PRO-CO-PAX, Dept. DB-21, 1956 S. Troy, Chicago.

SALESMEN—If you have sold specialties or educational work, trained sales people and possess good education an opportunity to represent Doubleday, Doran & Co., nationally known publishers. Letter outlining experience, age and other qualifications will bring prompt details. Address The Gerlach-Barklow Co., Joliet, Ill.

SALESMAN—Who has had experience in retail selling on the floor; must be neat appearing and not over 50 years of age. 2 & H. Furniture Co., 3714 Sutton.

SALESMEN—New business invention, installed on free trial, sells itself; four $15 sales daily pay $280 weekly; portfolio of references from world's leading firms; exclusive. Write F. E. Armstrong, Dept. A-22, Mobile, Ala.

SALESMEN—Conserve-Lite reduces electric light bills 40 per cent; gives 25 per cent better illumination; Missouri, Illinois territories open; local salesmen interviewed 3 to 5 p. m. 4946 Delmar, St. Louis.

SALESMAN—Catering to notion or housefurnishing jobbers, wanted to handle our line of dish cloths on commission basis. National Textile Co., Howard and Norris sts., Philadelphia, Pa.

MEN—5; capable of earning $75 weekly; willing to travel. 122 N. 7th, Room 221.

SALESMAN — Opening virgin territory; work is dignified, contacting stores and factories; a real job for a real salesman. 703 Merchants-Laclede Bldg., 4th and Olive.

SALESMEN—Sensational price reductions defy competition; sell merchants counter display; cosmetics, rubber goods; exclusive territory. Catalog free. Craig's, Inc., Memphis, Tenn.

SALESMAN—Who has had experience selling higher-priced units, such as major electrical appliances; married man; about 35, with car preferred. Apply Room 701, Century Bldg.

SALESMEN—Who are now selling auto accessories to the garage trade in small communities to sell a Piston Ring of unusual merit; excellent commission. NURSERY SALES CO., 405 S. Broadway.

SALESMEN—Our advertising blotters and cards sell themselves to stores, offices and factories; commission in advance; new deal never before offered. Thiel, 3838 N. Ashland, Chicago.

SALESMEN—Make $45 weekly; starting brand new sales plan; patented soled men's shoes direct to wearer; show them; they sell themselves; free samples. Astill Shoes, 540 West Newton, Mass.

SALESMEN — Strange chemical sponge washes windows without work; banishes cleaning drudgery; housewives amazed; hustlers cleaning up; outfit free. Kristee Mfg. Co., Box 163, Akron, O.

SALESMEN—Demonstrate men's and ladies' hosiery line; 6 months' wear guaranteed; big pay; no experience needed; free sample outfit. Superwear Co., Dept. C-21, St. Paul, Minn.

SALESMAN—Lubricating; for city and county, must have own car, and established trade with dealers, liberal salary and commission. Write full details previous experience to Box K-87, P.-D.

SALESMAN—Capable man to contact large advertisers; great demand since repeal; exceptional immediate earnings. 444 Eagley, Detroit.

SALESMEN—A permanent career, a fine business, a worth-while future; free training; a real chance for you if you can qualify. Apply Box K-6, Post-Dispatch.

SALESMAN—Unusual financial returns for real salesman, experienced in selling merchants and manufacturers. Apply after noon Monday, Room 1010, 408 Olive st.

SALESMAN—FOR GASOLINE, MUST HAVE EXPERIENCE AND GOOD FOLLOWING CAN MAKE $100 PER WEEK IF RIGHT MAN. BOX K-19, P.-D.

SALESMEN—Experienced only, to sell a line priced $4 to $200; advertising mediums. Elwell Mfg Co., 4 N. 8th, Room 525, St. Louis, Mo.

SALESMEN—Have opening for 2 or 3; radio and refrigerator men; good opportunity for the right men. 4545 Gravois.

SALESMAN—With car to double with real estate salesman; good opportunity. Box K-305, Post-Dispatch.

SALESMAN—Experienced; carbon and ribbon, with national manufacturer; salary and commission. Box G-79, P.-D.

SALESMAN—Clean-cut hustler for city sales, on heavy-demand line; splendid opportunity for permanent connection. Rinehart, 408 Olive. Gravois.

SALESMAN—Due to the opening of a St. Louis branch can use 4 hustling, wide-awake, neat appearing combination salesmen and specialty men; no special qualifications. Box K-353, Post-Dispatch.

SALESMAN—Side line; department store and gift shop following; for excellent line framed pictures; liberal commission weekly. Pickens Co., San Antonio, Tex.

SALESMAN—Or lady calling upon dry goods trade, Illinois, to sell medium priced line brassieres, girdles; commission paid weekly. Climax Spec. Co., Troy, Mo.

SALESMAN—Experienced, for wholesale men's and ladies' furnishing goods; city and surrounding territory; single; must have car. Box G-77, Post-Dis.

SALESMEN—Sell Kelvinator electric refrigerator; we teach you; good income for liverwire. Rhodes Home Appliance Co., 122 Lemay Ferry rd., Luxemboury.

SALESMEN—Magazine men investigate wonderful new three-pay unit. See A. H. Goslin, 902 Louderman Building, 11th and Locust.

SALESMEN OR AGENTS—Wine sugar; exclusive rights; makes 14 per cent wine; low prices; big profits. Winesugar Co., 4400 Main st., Kansas City, Mo.

SALESMEN—Prefer men experienced in selling oils and greases; attractive proposition. Box W-187, Post-Dispatch.

SALESMEN—Experienced, concrete block. Concrete Products Manufacturing Co. RE. 2407.

SALESMEN—For carbon and ribbons; national advertised product. Box W-185, Post-Dispatch.

SALESMEN—Straight commission; one-call article; all leads good prospects. Call 9 o'clock, 826 Mart Bldg.

SALESMEN—Four $15 sales to stores net you $40 daily. Sayers Systems, Est. 1895, 2801-29 Sheffield av., Chicago, Ill.

SALESMAN—Advertising or printing experience; liberal commission. 2218 Pine.

SALESMAN—Neat appearing. Title Guaranty Bldg., Room 219.

SALESMAN—Good opportunity. Associated Janitors' Supply Co., 1701 Austin.

SALESMEN—Must have experience; commission basis only; Sunday, 1406½ Obear.

SALESMEN—High-class salesman to demonstrate window signs. C. F. Smith, 836 Roosevelt Hotel.

AIR CONDITIONING SALESMEN—Complete line; more than 150 installations in operation in this territory. Between 10 and 12 a. m., 1800 E. 18th st.

ATTRACTIVE opportunity for aggressive salesmen or firm to contact dealers on line midget radios; commission basis; exclusive territory. Standard Radio, 518 S. State, Chicago.

BIG MONEY STEADY—High-grade coveralls, shopcoats, pants, shirts; advertising on label; fast sellers. Great demand. Prospects everywhere. FREE Outfit. Strong Mfg. Co., 907 W. Jackson, Chicago.

CREW MANAGERS — Souvenir Hosiery, Inc., will employ one man each for St. Louis and several surrounding cities; must have ability to sell and handle crew of 5 to 15; generous overwriting; sure fire sales plan; no investment; established line hosiery, lingerie; write full details. Box G-35, Post-Dispatch.

DISTRIBUTOR—Wisconsin corporation wants distributor for St. Louis territory and Southern Illinois territory, for fast selling repeating chemical product; must be able to organize and direct own sales force. For appointment and interview with traveling representative write giving address and telephone number to Zecol, Inc., South Milwaukee, Wis.

DISTRIBUTERS—Established soap concern has remarkable opportunity for man with small capital to handle exclusive distributorship selling soap to stores; weekly store demonstration plan builds established, profitable business. Write Heick Soap Products, Dept. C-1, Dayton, O.

DISTRIBUTERS—And sales representatives, for complete line of refrigerators and refrigerating machines for all lines of business; wonderful opportunity for those who qualify. McCray Refrigerator Sales Corporation, 2317 Washington.

DRIVER—Experienced soda water route man to take over established route for new company; must have car. State experience. Box K-321, Post-Dispatch.

EVERYBODY buys business stationery. New items. Highest quality. Lowest prices. Free cuts. Quickest delivery. Big commission daily. Experience unnecessary. New way self-selling outfit free. Lionel, 312-MF S. Hamilton, Chicago.

GROCERY SALESMEN—City trade, commission basis. Box K-370, P.-D.

IF YOU can't make $1 an hour selling our business stationery, I'll pay you cash. Experience unnecessary. Outfit free. Federal, 303-U South Desplaines, Chicago.

MANUFACTURERS for 12 years have opening for man thoroughly acquainted with dry goods trade, women's cotton pajamas, beachwear and rayons; commission basis only; give experience, other lines you carry, exact territory, etc. La Nora, Inc., 325 W. Adams st., Chicago.

SALESMEN WANTED

MEN—3; to sell washers; investigate our plan. Ask for W. J. Young, Monday a. m.
2302 N. GRAND.

MONUMENT SALESMEN—For old established concern; rapid advance possible. Missouri, Kentucky. Box K-97, P.-D.

OIL-O-MATIC can use 2 experienced salesmen; complete line of oil appliances makes year-round earnings possible, our business is good. Apply Oil Heat, Inc., 3217 Locust.

PRINTING SALESMAN—Call Monday, 4485 Olive st. Townsend Advertising Service.

SALES EXECUTIVE—Must have advertising experience, to contact national advertisers. Box K-65, Post-Dispatch.

SALESMANAGER—Live wire, good proposition; refrigeration. 3346 S. Jefferson.

SELL Union Label cards with baseball schedule on back, $2 per 1000; business stationery, labels, campaign printing. Big commission in advance. Large outfit free. National Press, Inc., 122 N. Jefferson, Chicago.

SPECIALTY SALESMEN—With proved sales records, not afraid to work under strict factory supervision, contacting executives and merchants only; product, No-Rob tear gas burglary prevention device for safes and vaults; exclusive city territory. Will interview Sunday and Monday, 10 a. m. to 4 p. m. No-Rob Manufacturing Co. office, 5573 Delmar.

SPECIALTY MAN—A business stimulator. Sells to merchant for $3.95; your profit $2 plus 10 per cent commission. Write Pen Co., 1747 Chester av., Cleveland, O.

SPECIALTY SALESMEN—With car, drawing account and commission paid to those who qualify. Give full qualifications in first letter. Box K-342, Post-Dispatch.

STEADY earnings supplying Hoover uniforms to restaurants, hotels and 67 different industries. Big demand and steady repeats. No competition. Leads furnished. Large advance commissions. Experience unnecessary. Free outfit. The Hoover, 251 W. 19th, Dept. 402, New York.

WHY be out hunting for a job when you can engage in a business of your own; by and through the sale of 166 daily used household necessities? Call or write 3127 Franklin av., St. Louis, Mo., for full explanation.

HELP WTD.—MEN, WOMEN

CAP OPERATORS—Experienced only. Mound City Cap Co., 618 N. Sixth st.

PRESSERS—Spotters and seamstresses; experienced. Apply 3820 Washington, 3d floor, 9 o'clock Monday morning.

HELP WTD.—WOMEN, GIRLS

ALTERATION HAND—One who is thoroughly experienced in retail store. Wolf's Department store, 2710-12 Sutton.

APPRENTICE—Beauty shop; some knowledge beauty culture. Box T-3, P.-D.

APPRENTICE—Age 17 to 22, for beauty shop. 4589 Pope.

BEAUTY OPERATORS—Need 3 expert permanent wavers, age not over 28. 613 Locust, room 1.

BEAUTY OPERATOR—Experienced, all around girl. Friday and Saturday. Box K-133, Post-Dispatch.

BEAUTY OPERATOR—Experienced, to manage cold wave shop. Apply 11 to 1. 4992 Tholosan.

BEAUTY OPERATOR—Experienced only; commission basis. first-class shop; Box K-93, Post-Dis.

BEAUTY OPERATOR—Permanent waver that can push up or set round curls. 314 N. 6th st.

BEAUTY OPERATOR—Experienced. GRand 9461.

BEAUTY OPERATOR—Steady. PR. 9400.

BEAUTY OPERATOR—Apply Sunday, 3300 Cambridge.

BOOKKEEPER AND STENOGRAPHER—Experienced, in answering state age, experience and salary. Box K-20, P.-D.

COOK—Good, clean, dinner, no crab; restaurant experience only, 6 days. Box K-118, Post-Dispatch.

COOK—German, private home, county; $60-$65. Hardy Agency, 5232 Enright.

COUNTRY GIRL—Light housework, stay on place. 5838 Kennerly.

COUPLE—Colored, healthy, willing workers, cooking, housework, driving, outside, inside work and serving; must have excellent references and like children, $60. Box K-106, Post-Dispatch.

COUPLE—White, Protestant woman, cook; light housework; man inside serving, outside, driving, best references required and must like children, $60. Box K-57, P.-D.

COUPLE—General housework; honest, sober; references. Box K-363, P.-D.

FINGER WAVER—Expert; for downtown shop; neat, pleasant personality; one who has a following. Box K-88, P.-D.

GIRL—White; settled; first-class cleaner, laundress; assist cooking; must be strong, neat, experienced and reliable with reference; good home country; adults. Kirkwood 1070.

GIRL—Young, white, general housework, cooking, cooking experience, references, stay on

HOTELS

OR HOTEL
FOREST PARK

Private Rooms: Hot and Cold Water as low as **$1.25 Daily** and **$5.50 Weekly**

ERSHING
ity Car Line

In-a-dor living room, dressing room, ample closet space, tub and shower bath, as low as **$1.50 Daily** and **$8.00 Weekly**

ial and Transient

Room Service at Prices. Raths- nd bar — your fa- rands at lowest Ample Parking odations.

$60 Monthly

THE BILTMORE WASHINGTON AT GRAND
City's most convenient location. 15 minutes from anywhere. Center of theater district; 6-story fireproof building; 24-hour elevator and phone service. Room and lavatory, $6 week, $25 month; with share bath, $8 week, $30 month; with private bath, $9 week, $32.50 month. Apartments, hotel service, $12.50 week.

ALBANY HOTEL, 4873 PAGE BL. Reduced rates; European, $3 a week up; American $7; quiet, attractive, homelike. ROsedale 9631.

EMPRESS RIALTO HOTEL, 3534 Olive— Empress Rialto Annex, 4009 Olive. 75c daily, $3 weekly and up. Free parking.

RITZ HOTEL, 4137 LINDELL, FR. 3550. Beautiful, large front rooms, $1 up; weekly, $4.50 up; bath, $6; free parking space.

ALCAZAR HOTEL, 3127 Locust. Special winter rates, 75c day; $3 week up; garage

HELP WTD.—WOMEN, GIRLS
Saleswork

WOMEN—2; energetic, to travel; car necessary; opportunity. Box K-341, P.-D.

WOMEN—2; educated; experienced in office management; free to travel. 332 Missouri Theater Bldg.

YOUNG LADY—With auto, unincumbered, salary and commission while being taught to sell furniture; permanent; state age, appearance, all details. Box K-237, Post-Dispatch.

AGENTS WANTED—WOMEN

AGENTS—5 smart saleslad ies; steady work. Kleen Wash products, 4151 Olive.

SALESWOMEN WANTED
Experienced Ready-to-Wear Saleswomen

We have a few openings for thoroughly experienced ready-to-wear saleswomen who have had previous successful selling records. In reply, state age, previous experience and any other information of value in considering application. Box K-379, Post-Dis.

SALESLADIES—I want 30 ladies immediately to demonstrate Sta-Prest Hose to friends. Doubles wear. Actual full-sized samples FREE. Up to $22 weekly doing home work, without canvassing. Send me your size. American Hosiery Mills. Dept. 8517, Indianapolis.

SALESLADY—Who has sold direct; to take orders for exclusive knitted dresses, suits; made to individual measure; prices $19.50 to $39.50; established 10 years; liberal commissions; give references, experience. Ramsay Sportswear, 1331 E. 47th st., Chicago.

SALESLADIES—At last! Complete quality line lingerie, hosiery, knitted underwear. Low prices. Up to $16.00 weekly possible. Canvassing unnecessary. Sample equipment FREE. Write World's Star-Mailloch, Dept. 1408, Grand Rapids, Mich.

SALESLADIES—Women to demonstrate new Guaranteed Hosiery to friends. No canvassing. About $32 weekly. Free samples hose your size and complete equipment furnished. No experience. Wilknit Hosiery, Dept. N-3500, Greenfield, Ohio.

SALESLADIES—Special employment for married women; $15 weekly and your dresses free representing nationally known fashion frocks; no canvassing; no investment; send dress size. Fashion Frocks, Dept. N-9188, Cincinnati, Ohio.

SALESLADIES—Ladies' beautiful genuine silk hose, high quality, 4 pairs for $1, prepaid; any color; satisfaction guaranteed or money refunded; representatives wanted. Hosiery Co., Dept. 201, Olney, Ill.

SALESLADIES—For direct selling; South Side Corset Shop. Box K-376, Post-Dis.

SALESWOMEN—Direct factory representatives for wonderful Mary Rose dresses, uniforms, beating all competition, $3 to $4 daily and free dresses. 150 Woodford Bldg., Cincinnati, O.

SALESWOMEN—FOR ELECTRICAL APPLIANCE DIVISION, APPLY KRISMAN-FREY, 205 VICTORIA BLDG. 8TH AND LOCUST.

SALESWOMEN—Several, high-class, for "Facts"; club women and teachers preferred. Phone for appointment. W. W. Clements, Room 1805 Lennox Hotel.

SALESWOMEN—Advertising crew work; salary, bonus. 5927 Highland, north of Easton, Sunday interview, 1 to 3.

CREW MANAGERS—Souvenir Hosiery, Inc., will employ one woman each for St. Louis and several surrounding cities capable of handling 5 to 10 salesmen; experience in sweets, cosmetics or hosiery, etc., helpful; generous overwriting; sure fire sales plan; no investment. Write giving details. Box G-101, Post-Dispatch.

CREW WORK—House to house, selling; Commission. 715 Fillmore.

DEMONSTRATORS — For new spring dresses. Show in lovely Rich Frocks your home. Experience unnecessary. Earn $3.60 daily, besides bonus. Rich Frocks, Kansas City, Mo.

HOUSEWIVES, ATTENTION—Sell electric refrigerators; we close sale; you get commission. Mr. Alderson Electric Co., 2546 N. Grand. NEwstead 2030.

JOIN Home Workers' Guild; we will sell your needlework of all kinds; bring samples. 4343 Lindell bl., first west. JE. 9285. Tuesday, JE. 8232.

LADIES—$40 weekly introducing new, guaranteed Healthform, bust-shaping brassiere; sample free. Write Gottesman Co., Dept. 114-F, Atlanta, Ga.

LADIES—10. Puro's amazing "new deal" taking city by storm; spring season just starting. Ask for Mrs. Betts, 3107 Pine.

city; crews; normal school personality, for be over 30, te to travel. Call Education Bldg.

on; must be re- easing personal- opportunity for mmon sense. Re- verage. Hours Saturday. Ap- Apply 9:30 to Bldg.

tlere, to train commission on G-361, Post-D. ho wishes to in- o selling. Box

in direct sales op, Box K-250,

has openings for l to 35, to qual- edership and re- o learn and de- cations. Box K-

y look for a job h $5 to $25 every h the sale of 166 nd tidies necessi- n established de- home; experience you what to say full particulars r write Dr. T. M. 2117 Franklin av.

ween 25 and 40 phone salework; manner and good rs. Keith at NE.

over 35 years of with radio broad- on, 621 Arcade day morning.

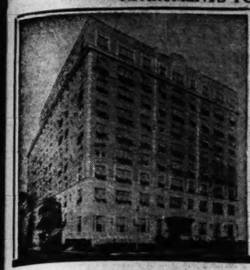
qualntance; real unnecessary. Ap- or Monday, Len-

rested in feminine nsultant work in rsonal charm. Box

rk yourself into ion; excellent op- oldt Bldg.

aged, German, wages. CO. 8146

APARTMENTS FOR RENT—South



A REAL Apartment HOME!

That fills your requirements in life with Comfort, Convenience of Location, and Perfect Service. All you've been looking for. Choice of 1 to 8 room apartments with baths, furnished or unfurnished, at reasonable rentals.

Garage and Cafe Service

HOTEL
SAUM Apartment
1907-19 S. Grand Blvd.

West

HAWTHORNE
4475 West Pine

Multi-Family Residences 3, 5 and 6 Room Efficiencies. Ideally situated within easy reach of both business and recreation centers, yet far enough away to permit an atmosphere of quiet refinement and dignity. The Hawthorne is a real home in every sense of the word.

16-story, fireproof building; ample garage facilities.

Resident Manager.

HEMMELMANN-SPACKLER R. E. CO. 7th and Chestnut.

LINDELL TOWER

IF you are seeking the gentility and quiet of a secluded and luxurious apartment in the fashionable midtown section, then inspect the newly designed suites at Lindell Tower. We know that every detail will win your instant approval.

Spacious 3 and 4 room efficiency apartments—furnished or unfurnished—available at modest rentals.

FRANKLIN 3627

3745 Lindell Boul.

PARK PLAZA
27-Story Fireproof

$75 Up
For Unfurnished Apartments

Living Room, Bedroom, Kitchenette Apartments.

$95 Up

Also Furnished Apartments
Kingshighway & Maryland
FOrest 3300

OLYMPIA APARTMENTS

Exceptionally clean, quiet well arranged, attractively decorated apartments. 7-story building, conveniently located with stores and garage facilities. Various types of apartments all reasonably priced.

3863 WEST PINE
FRanklin 9212

ADVANTAGES NEED NOT BE SACRIFICED
Everything You Enjoy Within Your Reach at
The Mauretania

Three and four room efficiencies—furnished or unfurnished.
Manager on premises
M. H. RODEMYER & CO.
109 N. 8th St. MAin 4124

KINGSBURY

501 CLARA (head of Kingsbury Pl.) Eight rooms, three baths.
DOUGLAS LOAN & INV. CO.
GArfield 1297
504 SECURITY BLDG.

Browning Apartments
5536 Pershing
RENTALS REDUCED
APTS. furnished and unfurnished $40 up
Plenty of Heat and Hot Water.
See Manager on premises or call ROsedale 9237

MARNE APARTMENTS
5528 PERSHING
4 AND 6 ROOM EFFICIENCIES
RENT $40 AND UP
Furnished or Unfurnished
Plenty Hot Water
Manager, Phone ROsedale 9166
HOUSAM CO., Agents

WATERMAN, 5521

Beautiful apartment, 10 rooms, 3 baths; all modern appointments; 4 bedrooms; maid's room and bath; 2-car garage. Formerly rented for $225. Want offer from reliable party. Will put in first-class shape.
WEINBERG & WEINBERG R. E. CO., CHestnut 6101

The Raymuth

FOR THOSE REQUIRING MORE THAN JUST ANOTHER APARTMENT; 5 ROOMS, 3 BATHS.
484 LAKE AVE. FOREST 9333

MAJESTY APTS.

5079 Waterman—Attractive studio apartments; 3-4 room efficiency; fully carpeted. See manager.

1205 AMHERST PL.—11 ROOMS, 2 BATHS, HEAT AND JANITOR SERVICE; $65. PHONE, FO. 9333.

West



ROYAL RESIDENCES
at Democratic Prices

★ Congress Hotel ★
UNION AT PERSHING

Luxurious living at low cost. Hotel rooms; 1 to 5 room efficiency apartments, furnished or unfurnished — for permanent or transient guests.

De Luxe Sunday Dinners **$1**

★ Senate Apts. ★
UNION NEAR PERSHING

7 to 8 room full size kitchen apartments, with 2 and 3 baths.

Phone FOrest 7844

★ The Embassy ★
530 N. UNION

Smart kitchenette apartments, 3 to 5 rooms, furnished or unfurnished. All the conveniences of a smart hotel. 6-room studio apartment now available. Excellent restaurant.

Phone FOrest 7135

GARAGES
In Connection With All 3 Buildings

Overlooking Forest Park



HOTEL ROOMS
FACING OUR PRIVATE GARDEN
Beautifully Furnished APARTMENTS
At Low Rentals
Furnished or Unfurnished Available by Day, Week or Month
Excellent Dining Room
200-Car Garage
PHONE ROSEDALE 4000

BRANSCOME HOTEL—APARTMENT
5370 PERSHING

A REPUTATION
for character
for service
for management
The Randolph
Belt and Waterman Aves.
6 Rooms, 2 Baths and Screened Porch. Resident Manager.
M. H. RODEMYER & CO.
109 N. 8th St. MAin 4124

THE ELLSWORTH
4405 WEST PINE

VERY SPACIOUS, BEAUTIFULLY ARRANGED EFFICIENCY UNITS; SOME WITH BEDROOMS; CONVENIENT TO CHURCHES, SCHOOLS, SHOPS AND TRANSPORTATION. NEWSTEAD 1636.

Brentmoor Apartments

5414 DELMAR—5-STORY FIRE-PROOF APARTMENT HOTEL
Hotel Room and 4 and 6 Room Efficiency Apartments.
FURNISHED OR UNFURNISHED.
Ideal modern home; one hotel room; garage; manager in charge; low rent.
ROsedale 8935.
HOUSAM CO.

5 ROOMS
5364-66 Cabanne Ave.

2 FULL BEDROOMS, TILE BATH WITH SHOWER; REFRIGERATION; FOR PARTICULAR PEOPLE; REASONABLE RENT. FOREST 9333.

4905-15 LINDELL

Eight-Room Suites, 3 Baths, Built-In Shower.
4902-18 ARGYLE PLACE
(Between Lindell and Maryland)
7-room suites, 2 baths
Canvased, paneled and painted walls; excellent condition; beautifully appointed; inclosed playground facilities for small children. Open for inspection.
BANISTER R. E. CO., MAIN 0444.

4969 FOUNTAIN — ATTRACTIVE 4-ROOM APARTMENT. LIVING ROOM, BEDROOM, DINETTE, KITCHENETTE AND BATH. ELECTRIC REFRIGERATION, $35. FOREST 9333.

CATHEDRAL APARTMENTS

4404 Lindell Boul.; 9 rooms, 3 baths, sleeping porch; garage; reasonable rent.
HENRY R. WEISELS CO.
5th and Chestnut CH. 4800

5862-78 CATES

3, 4 and 5 rooms; electric, gas, refrigeration furnished. Resident manager, PArkview 0471.

APARTMENTS FOR RENT

HEMMELMANN-SPACKLER
REAL ESTATE CO.
MAIN 1224-5-6 APARTMENTS 701 CHESTNUT ST.

WEST— APARTMENTS

FOREST GARDEN APTS.
1022 Art Hill, bedroom. Apartment manager .....

6665 WASHINGTON AVE.
7 rooms, 2 baths.....$85.00

"CHESTERFIELD APTS."
5295 Waterman ave., very choice 3 bedrooms, 2 baths...$80.00 to $100.00

304-10 SKINKER BL.
3 bedroom apartments. $80.00-$90.00

"GRAWARD HALL APT."
826 Clara ave., 4-5-6 room efficiencies. Manager.....$50.00-$60.00

7832-32 PARKDALE AVE.
6-room efficiency, 2 baths, craftex living room and dining room and paneled walls $75.00

5843 CATES AVE.
2 bedrooms, open porch.....$65.00

5673-81 WATERMAN AVE.
Furnished and unfurnished, 2-4-5 rooms. Manager.....$40.00-$50.00

775 BELT AVE.
7 rooms, reasonable rent.....$50.00

"KNICKERBOCKER"
378 N. Taylor ave., 5-8 rooms, $40.00-$60.00

"OAKLAND COURT APTS."
6408 Oakland Ave., 5 and 6 room efficiencies. Manager ....$50.00-$65.00

"THE DUNDAS"
4503-11 Washington blvd., 6 large rooms and 2 baths. Manager. $50.00 up

5788 PERSHING AVE.
4 rooms and sunroom, sleeping porch, reasonably priced $50.00

5255 ENRIGHT AVE.
6 rooms, nicely arranged....$50.00

4364 WEST PINE BL.
6 rooms $50.00

5899 NINA PLACE
6 rooms, sunroom.....$50.00

3804-08 WEST PINE BL.
5 and 6 rooms.....$50.00-$40.00

"THE OUTLOOK"
761-67 Belt ave., 5 rooms, $40.00-$45.00

5605 ETZEL AVE.
4 and 5 rooms.....$38.50-$45.00

4912 BUCKINGHAM CT.
Bedroom apartment...$42.50-$45.00

6252 DELMAR BL.
1 bedroom. Manager.....$42.50

6412 ALAMO AVE.
4 rooms, sunroom, enclosed sleeping porch, 2 Murphy beds.....$40.00

5316 SAVOY COURT
1 bedroom, Murphy bed, sunroom—$40.00

4333 LACLEDE AVE.
4 rooms and sunroom; Murphy bed .....$35.00-$40.00

5126-32 DELMAR BL.
5 rooms. Manager.....$40.00

5136-40 DELMAR BL.
4 and 5 rooms. Manager.....$40.00

5769 KINGSBURY
4 rooms, sunroom.....$40.00

"JEFFERSONIAN APTS."
410 De Baliviere ave., furnished and unfurnished, 2-room efficiencies—$34.50-$37.50

4325 WEST PINE BL.
4 rooms and sunroom. $35.00-$40.00

4-29 WEST PINE BL.
4 rooms and sun parlor. $35.00-$40.00

610 HAMILTON AVE.
4 rooms; newly decorated; rent reduced to $35.00

1208 MONTCLAIR
2 bedrooms $35.00

4333 DELMAR AVE.
4 rooms $32.50

6424 CATES AVE.
1 bedroom, screened porch...$30.00

SOUTH— APARTMENTS

3608-12 CONNECTICUT ST.
5 rooms, reasonably priced. Manager $60.00

4061 GRAVOIS AVE.
Bedroom apartment. Manager. $45.00

ARKANSAS AND CRITTENDEN
5 and 6 rooms.....$35.00-$50.00

3615-19 SHENANDOAH AVE.
1 bedroom, furnished and unfurnished .....$35.00-$50.00

2008 S. GRAND BL.
4-room efficiencies, furnished or unfurnished, reasonable rent. $32.50-$45.00

3608 CASTLEMAN AVE.
3 and 4 room efficiencies with sunroom .....$32.50-$45.00

"GRAND-CONNECTICUT APT."
Efficiency apartments, furnished and unfurnished $32.50

3755 KEOKUK ST.
4-room efficiencies. Manager. $35.00

4531 CHOUTEAU AVE.
4 rooms. Manager.....$30.00

NORTH— APARTMENTS

"ALVIN COURT APTS."
2809-19 Goodfellow ave., 1 bedroom $30.00

5805 MAFFITT AVE.
1 bedroom, Murphy bed.....$32.50

West

FRESH, CLEAR AIR FOR YOUR CHILDREN

. . . with spacious oak-covered grounds for them to play in. Webster school advantages!

3 and 5 Room Apartments

in beautiful new building with garage in connection. Electric refrigerator and every other newest convenience.

ROCKWOOD COURT
330 Lockwood
Webster Groves

THE WILTSHIRE
725 S. SKINKER

OVERLOOKING FOREST PARK

Roomy and attractive apartments. Unexcelled location with atmosphere of comfort and refinement. 5 and 6 large rooms, some with 2 baths. See manager or

JACOB RUBIN & SONS CE. 1154

The Winston Churchill
5475 Cabanne Avenue

ST. LOUIS' MOST UNUSUAL APARTMENT HOME
4 OR 5 FULL-SIZE ROOMS
ALSO
BEDROOM EFFICIENCY
AND
ONE ROOM WITH KITCHENETTE
FOREST 9333

Winston Churchill Tea Room
"A DELIGHTFUL PLACE TO EAT"

UNVARYING EXCELLENCE

of service and surroundings is obtainable at moderate rentals at
The Yorkleigh
4954 WEST PINE BLVD.
3-Room Efficiency
4-Room Efficiency.
Resident Manager.
M. H. RODEMYER & CO.
109 N. 8th St. MAin 4124

MARYLAND MANOR
4515 MARYLAND

Beautiful corner apartments, 4 on each floor, all with bedrooms. Elevator operators, garage in building. Convenient to bus, street car lines. Resident Manager, FO. 5353.

Property Management
CORP.
ST. LOUIS, MO.

OREST PARK
Apartment Hotel
NEWLY DECORATED APARTMENTS
Furnished or unfurnished; low rentals; fine restaurant. West Pine at Euclid
RO. 3500

TRAMORE CASTLE
4525 LINDELL
5 OR 6 ROOMS, 2 BATHS

SPACIOUS ROOMS, 3 EXPOSURES, EXCELLENT CLIENTELE; REASONABLE RENTAL. SEE MANAGER, FOREST 2144.

West

ATTRACTIVE APARTMENTS

448 N. WHITTIER — 3-room efficiency; $32.50.
2050 LAFAYETTE—5 rooms; $35.
608 KINGSLAND—3-room efficiency, $35 up.
4902A LACLEDE—5 rooms; $40.
740 INTERDRIVE — Third north; 6 rooms; $40.
816 EASTGATE—5 rooms, $40.
2515 BELLEVUE—5 rooms; $42.50.
5582 PERSHING—6 rooms; $45.
6641 SAN BONITA—5 rooms; $45.
6649A CLEMENS—5 rooms, bath, refrigeration; $55.
6319 DELMAR—Third east; 7 rooms; $40.
5328 DELMAR—3-4 efficiency; $40.
4931 LINDELL—10 rooms, 3 baths.
3522 SULLIVAN—First west; 5 rooms.
3866 LAFAYETTE—Second west; 6 rooms.
6325 SOUTHWOOD—7 rooms, 2 baths.
7365 PERSHING—6 rooms, 2 baths.
6105 PERSHING—6 rooms, refrig.
4925 WEST PINE—8 rooms, 3 baths.
5542 WATERMAN—8 rooms, 2 baths.
HENRY R. WEISELS CO., 8th and Chestnut. CHestnut 4800.

FEATURES
That Convinced Others
WILL ATTRACT YOU
6055 WATERMAN AVE.
Near
Washington University
Near Three Churches
Near Schools
On Waterman Bus Line

5 rooms and Sunroom and in-a-dor bed. Frigidaire. Correctly Priced. Manager in the building.

M. H. RODEMYER & CO.
109 N. 8th St. MAin 4124

SOUTHEAST CORNER LINDELL AND BOYLE—5-7 rooms; G. E. refrigerator. Information, Mrs. Danforth, 230 Boyle, first floor, N. DROZDA R. CO., NEwstead 0378.

SAN BONITA 6620

Beautiful apartment; 5 rooms and sunroom; refrigeration, gas stove; brick garage; 1st floor west; all for $45. Call CHestnut 6101.

Northwest

ADVANTAGES

New
Not Congested
On parkway
Bus service at door
Fireproof
Insulated roof
Basement garage

The Penrose
4540 NORTH KINGSHIGHWAY
4-room efficiencies
Manager on premises
M. H. RODEMYER & CO.
109 N. 8th St. MAin 4124

GOODFELLOW, 2752—4-room efficiency; heat, electric refrigeration; rent $32.50. HARTWIG-DISCHINGER, FRanklin 2943.

6159 NATURAL BRIDGE
Choice 2d floor front apartment, 3 rooms and in-a-bed bed; modern; open; $30. MU. 1417.

$35 2711 N. Union; modern 4 rooms, 5-room efficiency; heat furnished; newly painted and decorated.

HAUER-LUSTKANDL, 306 Chestnut St.

WABADA, 5423—4-5 rooms, 2 bedrooms, colored baths; reduced. PA. 7493R.

4912 W. FLORISSANT AV.
Living room, dinette, kitchenette, bedroom; all built-in features; heat, electric refrigeration; janitor service; rent $37.50.

South

ADLON APARTMENTS
3438 Russell Blvd.
PRospect 6300

11-Story Fireproof Building. South St. Louis' Most Desirable Apartments.
4, 5 and 6 Rooms, with Full-Size Dining Room. Must Be Seen to Be Appreciated.

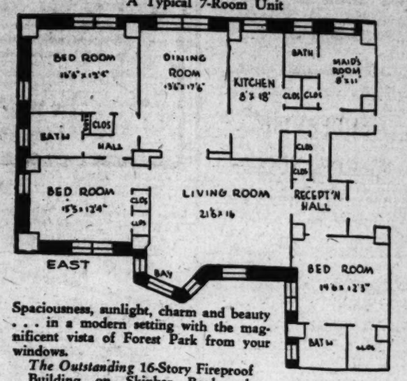
BAMBERGER, 3858 — New apartments; modern equipment. See manager or phone. CEntral 0030.

BOTANICAL, 4205—4 rooms, bath, refrigeration, heat, janitor, sun porch, park location. $37.50.

BOTANICAL AT THIRTY-NINTH—4 and 5 rooms, refrigeration, heat, reduced.

APARTMENTS FOR RENT—West

Here's the Sun—3 Ways
With Through Ventilation
A Typical 7-Room Unit



Spaciousness, sunlight, charm and beauty . . . in a modern setting with the magnificent vista of Forest Park from your windows.

The Outstanding 16-Story Fireproof Building on Skinker Boulevard.

Personal Supervision of Velma W. Cox

625 SKINKER BOULEVARD
"The Address of Distinction"

I'm still laughing!

at Ben Hasty. He didn't have hot water for shaving this morning until he tipped the janitor, and I got a notice from FRANCISCUS-MAGINN "Do not tip your janitor." Their buildings seem to be cleaner — janitors more courteous . . decorations distinctive, plenty of heat and hot water.

4943 Lindell, The Chester
Efficiencies and bedrooms; canvased walls, large living rooms; light, gas and refrigeration furnished. Space available in Chase garage; $65 & up.

5592 Waterman
3 bedrooms, sunroom, maid's room, shower; we buy the current for your refrigerator; garage...$70-$75

5660 Kingsbury, The Georgian Court
Efficiencies and bedrooms; furnished and unfurnished; light, gas and Norge refrigerators (we pay for the current); telephone service—$37.50 and up

5815 Cates
Efficiencies and bedrooms, exhaust fans in kitchens; light, gas and refrigeration furnished...$40 and up

5602-16 Enright, Collegiate Apts.
Efficiencies, bedrooms; light, gas and refrigeration furnished; heated garage; elevators .....$40 and up

Open for Inspection.
MAin 4407 705 Chestnut

South

Holly Hills Apartments
3641-61 BATES ST.
(5600 S., 1 block west of Grand.)
GROVER CLEVELAND APTS.
3521-27 BINGHAM AV.
(4300 S., ½ block east of Grand.)
4-5 room efficiency apartment. Murphy bed, refrigeration; heat, gas stove, laundry stove; janitor service furnished.
GRAVOIS BUS LINE
RENT $30 AND UP
Caretaker on premises, or call FEDERER, 2610 Gravois. PRos. 1519.

1022-28 BATES.
BLOCK EAST OF GRAND
ON GRAVOIS BUS LINE
Living room with rollaway bed; bedroom, dinette, kitchen, bath, showers; refrigeration; gas, electric; most reasonable rent in South St. Louis; conveniently located to schools, churches and shopping district
MANAGER, 1026 Bates.
FEDERER, 2610 Gravois. PRos. 1519.

$30 3846 CALIFORNIA AV.
3 rooms, tile bath, hardwood floors, heat and janitor service.
M. A. RUST & SONS R. CO. MAin 4551

CHIPPEWA, 3525—At Grand bl.; 3 rooms, heat, electric and electric refrigeration furnished; refined neighborhood.
HAASE RLTY. CO., 921 Chestnut.

CLEVELAND, 4048—You will like this lovely 6-room apartment. The wallpaper, selected by an interior decorator, is striking and rich looking. The rooms are large, the kitchen modern, the rent moderate.
R. E. Management Co., MAin 0953.

SOMPTON, 2814 S.—3151 Halliday; 3 rooms, modern, heat furnished, refrigerator; also gas stove included. LAc. 9543.

COMPTON, 3216 S.—Beautiful 5-room efficiency apartment; convenient Gravois bus.

3612 Delor, Cor. S. Grand
Beautiful 3-room efficiency; all modern appointments; carpeted halls; all tile baths, fine, clean location; bus at door.

DE TONTY, 3803—4 large rooms, porch; refrigeration and stoves; concession.
BOKERN, Fullerton Bldg. GA. 0108.

DE TONTY, 3861—5 rooms, modern, heat, refrigeration; rent reduced. GR. 1330.

4216-22 ELLENWOOD AV.
(GRAVOIS AT 4500).
Three rooms, 4 efficiency; in-a-dor bed, heat and janitor service; near Granada Theater; ½ block from Cherokee car line. Owner, 4225 Ellenwood.

FLAD, 3916—1st or 2d; 5 large rooms, craftex sunroom, Murphy bed; heat, hot water, refrigeration, janitor; $45.

GASCONADE, 3467—CORNER S. GRAND; CHOICE 4-ROOM EFFICIENCY; HEAT, LIGHT; GAS, REFRIGERATION FURNISHED; REASONABLE.

3653 S. GRAND
Beautiful 4 and 5 room efficiency apartments. Light, heat, gas and refrigeration. Garage in building. See manager or call FRospect 0085.

ROOSEVELT APTS.
3941 S. Grand; exceptional, large 2-room efficiencies; kitchen furnished, complete; all conveniences; very reasonable.

GRAND, 2608 S.—3-room efficiency; also 4-5 room apartments; refrigeration; fireproof garage.

GRAND, 2017-21 S.—4-6 rooms; rent reasonable; see janitor or call CH. 1500.

HUMPHREY, 3635—First floor; six rooms, refrigeration; janitor. CAbany 7044J.

IRON, 3614—6300 SOUTH
5 rooms, large dining, sunroom, large yard. FL. 4300.

KEOKUK, 3509—Living, bedroom, dinette, kitchenette; manager 3509 Keokuk; heat.

LAFAYETTE, 3675—6 rooms, sun parlor. PROPERTY MANAGEMENT, GA. 4910.

4155 MAGNOLIA
3- and 4 full rooms; also dressing room, opposite Tower Grove Park. INFORMATION, 4157, APT. 1.

4203 SHENANDOAH
Near Tower Grove Park and Shaw's Garden; 3- and 4 room efficiencies. INFORMATION, 4203, APT. 1.
DROZDA REALTY CO.
4006 CHOUTEAU. NEWSTEAD 0378.

APARTMENTS FOR RENT—West

ECONOMY OF LIVING

An inspection will convert you from any alternative when considering an APARTMENT.

Newly decorated, beautifully furnished Apartments, consisting of large Living-Room, Dining-Room, Kitchen, Dressing-Room and Bath.

Complete hall service with linen, silver, china, etc. furnished.

$90 $100 $115 per month
HOTEL ROOMS AND BATH from $50

THE HOTEL
CORONADO
UNDER DIRECTION OF PRESTON J. BRADSHAW

CHOICE APARTMENTS

4461 OLIVE—Furnished or unfurnished 3 and 4 room efficiencies. See manager. FR. 3723.

5465 CABANNE—4 rooms; heat and refrigeration; finest location in city. See manager. FO. 3897.

777 CLARA—1 efficiency on 3rd fl. left. We will furnish this for desirable tenant. Open or call FO. 6966.

5831 CLEMENS—Efficiency, everything furnished. Reasonable. Open or call FO. 6966.

6609 WASHINGTON—3 and 4 rooms, furnished or unfurnished. See manager. CA. 0124J.

5537 CATES—2nd floor front, desirable for large family of grownups. We will furnish this for young ladies in responsible position.

APARTMENT MANAGEMENT CO.
4030 Chouteau NEwstead 0919

ALAMO, 6636—4 rooms, efficiency, refrigerator, gas stove, newly decorated; $35. EV. 5004 or HI. 6804.

$45 1239 AMHERST PLACE
Six spacious rooms, large porch, Frigidaire, heat and janitor service.
M. A. RUST & SONS R. CO. MAin 4551

AMHERST, 1217—6 rooms, 3 bedrooms, hot-water heat, janitor, refrigeration.

APARTMENTS
5885 Nina; 5 rooms $35
5893 Nina; 6 rooms; garage 65
6009 Kingsbury; 5 rooms 45
J. M. LEVI & CO., MAin 2968.

APARTMENTS—3, 4, 5 light rooms; heat, refrigeration; $25, $35. Forest 6634.

APARTMENT—5 large rooms, sun parlor, built-in tub, shower. CA. 5044R

FOREST GARDENS

1016-24 Art Hill pl.; just south of Oakland, 6400 west; 4 and 5 rooms; new apartment; manager on premises.
HEMMELMANN-SPACKLER R. E. CO., 701 Chestnut.

ONCE $80, NOW $37.50.
5856 Bartmer: 5 rooms, heat, janitor; will put in exquisite condition; agent there Sunday, 2 to 4. JOHN R. WATKINS CO., 723 Chestnut. GArfield 7942.

BEACH, 925—One block west of Hamilton on Maple. This is a splendid location for children as it is a quiet dead-end street with no through traffic. Large apartment including 3 bedrooms and inclosed porch. Nice yard. Near schools and Hodiamont car. $50, including refrigeration.

BELLECOURT APTS.
1107-23 Bellevue, desirable, well-arranged 4 and 5 room apartments, with Murphy beds; near churches, schools and transportation; newly conditioned; low rentals.
KORTE, 717½ Chestnut. MAin 4258.

Well-Located Apartment
N. E. CORNER BELT AND VERNON.
3, 4 or 5 rooms, electric refrigeration; condition first-class; reasonable. CHestnut 3545.
EUGENE J. ALTHEIMER, WILLIAMS & CALMER, INC., 817 Chestnut.

BELT, 307—4 rooms, bath, electric refrigeration. A1 condition.

BERTHOLD, 6651—First floor, 4 rooms, heat, refrigeration, etc.; $40; heated garage, $3.50; see manager.

BOYLE & LACLEDE—3 nice rooms, bath; heat, hot water, janitor service; near New Cathedral; only $22.50.
WENZLICK MANAGEMENT, CH. 6900.

BUCKINGHAM, 7507—Perfectly delightful apartment in exclusive Blue Ridge; 3 bedrooms, 2 baths. Inspection Sunday or by appointment. Call Ralph D'Oench, MAin 0953.

BUCKINGHAM CT., 4945—Between Pine and Laclede, at Forest Park, 3-4 outside rooms, Murphy bed; refrigeration; reasonable.

VOGLER LEAGUE R. & M. CE. 4561.

9 ROOMS, 3 BATHS
7506 Byran, Beautiful 32 Ft.
Living room; 2-car garage; heated; rent very low; 3-family building; open today.
CHAUNCEY P. HEATH CO., GA. 3164.

BYRON PL., 7535—Moorlands; beautiful third floor, 7 rooms, with studio living room, 2 baths, heated garage; oil heat; a duplicate, second floor at 7542 Byron.
A. G. BLANKE R. E. CO., 711 Chestnut.

7551-55 BYRON PLACE
6 rooms, heat, electric refrigeration; garage in building; rents reasonable.
HARTWIG-DISCHINGER, FRanklin 2943.

CABANNE, 5660—6 beautiful rooms, furnished or unfurnished; heat, electric refrigeration; rent reduced.
HENRY H. HAFFNER R. CO., RO. 9706.

CABANNE, 6252A—Five rooms, sunroom; heat, electric refrigeration. **$45**
MULLIN-WALTERS REALTY CO., INC.

CABANNE, 5823—5-room apartment; tile bath, breakfast room, 2 full size bedrooms. Apply 1st floor west.

CABANNE, 5832-40 — 5-room efficiency; electric, gas, light, refrigeration included; reasonable. See manager.

CABANNE AND GOODFELLOW (N. E. Corner)—4-room apartments; heat, refrigeration, etc. See manager.

CABANNE, 5666—1st west; lovely 7 rooms. BRADLEY & QUINETTE.

CABANNE, 5882—5 rooms; heat, refrigeration, etc.; $52.50.

CABANNE, 5801—6 rooms; heat, janitor, Frigidaire; concession. FRanklin 5328.

CABANNE, 5401—Modern 6 rooms; newly decorated; 2 baths; reasonable rent.

CABANNE, 5514-18—8 and 8 large rooms, modern; reasonable. See manager.

CABANNE, 6314—2d floor, 5 rooms, refrigerator, hot water, janitor; $35.

CATES, 5570—You may now secure a choice bedroom apartment with southern exposure in one of the best kept buildings in the Cabanne district, at a very attractive rental figure. Open Sunday.

CHEAPEST RENT IN THIS SECTION
6062 Cates av.: newly decorated; heat and refrigeration furished; Entrance C, first floor north.
ROYAL BLDG. & RLTY. CO.,
16 N. 8th st. CHestnut 3944.

5653 CATES AV.
4-5 room efficiency; heat, light, gas, electric refrigeration. See manager.

CATES, 5516-60—4 or 6 rooms; modern; refrigeration. PArkview 4583W.

CATES, 6230—Apartment, 6 outside rooms, refrigeration; $45. FO. 0908.

6822 CHAMBERLAIN, 5541-43
Very attractive 5-room units in a modern apartment building located on a quiet residential street; excellent janitor service, refrigeration and stoves furnished. See manager on premises or call Lacleda Bond & Mortgage Co., CH. 6912.

2275-81 WEST YALE AVE.
MAPLEWOOD, MO.
Four and five room efficiencies with full-size dining room. Bedroom apartments with door-bed in dining room. Manager on premises.
M. H. RODEMYER & CO., MAin 4124

WINONA, 4905-09 — 3 rooms, $35; 4 rooms, $37.50. See janitor, or call EDWARD C. WAGNER, PRos. 1270.

7317 ZEPHYR
4 rooms, automatic heat, electric refrigerator; garage; modern. See manager 24 fl.
BARNGROVE REALTY CO.,
112 N. 7th st. MAin 2185.

West

ALAMO, 6452—4 rooms, sun parlor, refrigeration, heat; garage, etc.; open; $40

LOW RENTALS
$37.50 TO $47.50
6724-30 CLAYTON.
2 blocks east of Skinker, one block from Forest Park; close to schools, markets, transportation, 4, 5 room; some 2 bedroom units.
NEWLY DECORATED AND PAINTED.
Gas, electric, refrigeration, heat. See manager, 6728 (1st floor south), or
JACOB RUBIN & SONS, CEntral 1154.

CLEMENS, 6608—Attractive 5 rooms and dinette; Frigidaire, Murphy; bargain, $40

DANIEL BOONE APARTMENTS
3733 Lindell Blvd.
FRanklin 4070

15-Story Fireproof Building.
Beautifully Arranged 3 and 4 Room Efficiencies, $45 and Up Unfurnished.
If You Wish to Live in an Atmosphere of Refinement and Dignity, with the Comforts of a Real Home Within Easy Reach of Business and Recreation Centers,
Visit the DANIEL BOONE.

*DELMAR, 5305—Spacious and beautiful living and dining room, 2 baths and 4 bedrooms. Exquisitely decorated. Elevator. Attractive entrance. Cor

APARTMENTS FOR RENT

West

ETZEL, 5535—Second floor east, 5 rooms and spacious hall; tile bath; being decorated; new electric refrigerator; $35. FRANCIS-PERRY-RUTH, 110 N. 7th.

ETZEL, 5893—Nice 4-room and front sunroom apartment; refrigeration; rent reduced to $35; open.

HAUSCHULTE R. E. CO., 2407 N. B'way.

ETZEL, 6116—4 rooms, southern exposure, heating Frigidaire; $35; no Hoboken car line. See manager.

ETHEL, 7342-50—7347 Hoover, 5-room efficiencies; refrigeration; $35-$37.50.

ETHEL, 7310—5 and sunroom, bed, oil heat, refrigeration, stove. Mi. 4690.

237 N. EUCLID AVE.

3 large rooms and bath; G. E.; beautifully decorated; 3-bedroom efficiency.

BANISTER R. E. CO. MAin 0444.

EUCLID, 904 N.—First floor, 4 rooms, bath, Frigidaire, janitor; rent $35. OTTO TIETJENS, 722 Chestnut st.

EUCLID, 14 S.—7 rooms; rooming location; $40. Open. RO. 2915.

FOREST PARK, 4366—4 rooms, reception hall; heat, hot water, janitor, refrigeration. FRanklin 2256.

FOREST PARK, 4348—4 rooms, heat, hot water, Murphy bed, range.

FORSYTHE, 7018—5 rooms, Murphy bed, electric refrigerator; garage.

BERGFELD, Jefferson 1437.

FORSYTHE, 7331—6 rooms, 2 baths; garage; $67.50.

J. M. LEVI & CO., MAin 2968.

FORSYTHE, 7208—Five rooms, sun room, heat, refrigeration, furnished or unfurnished. CA. 4171.

FORSYTHE, 7008—5 rooms; General Electric; reasonable rent; will decorate.

GOODFELLOW, 711—Lovely 5 and sunroom. BRADLEY & QUINETTE.

GOODFELLOW, 758—Five Rooms. $35.00 Refrigeration. Adults .....

3 ROOMS, $30

1160 Hamilton, almost new; light, gas, refrigeration, stove and breakfast set furnished. GLICK, MAin 4182.

HAMILTON AND JULIAN—Attractive 6-room apartment; reasonable rental. Open. THE EDWARD GLIK CO., REALTORS, 5929 Easton. MU. 1806-1892.

1019 HAMILTON.

4 rooms, refrigeration. Manager on premises or M. H. RODEMYER & CO., MAin 4124.

HAMILTON, 1206 (Corner Plymouth)—Choice 5 rooms, with sun porch, Frigidaire; low rent. See janitor.

HAMILTON, 1221—1st, 4 light rooms, refrigeration; Murphy; heat and janitor; $30.

HAMILTON, 1206 (Corner Plymouth)—Choice 5 rooms, with sun porch, Frigidaire; low rent. See janitor.

HAMILTON, 1225 (41st fl.)—5 rooms, steam heat, janitor service; Frigidaire; $40. OTTO TIETJENS, 722 Chestnut.

HAWTHORNE PL., 1248—End of Forest Park car line—Richmond Heights; 4-room efficiency apartment; heat, light, gas, electric refrigeration; rents reasonable.

HEMAN, 711—2d south, 5 beautiful rooms and porch (2 large bedrooms); free refrigeration; decorate to suit. $50. Open. H. G. RUPP REALTY CO. CAbany 3980.

HEMAN, 730—5 rooms, screened porch. M. H. RODEMYER & CO., 109 N. Eighth street. MAin 4124.

HEMAN, 727—5 modern rooms, screened porch, garage; $50; concession.

4 ROOMS—$45

First floor, 1005 Hi-Pointe pl., Ethel at McCausland; refrigeration, gas, electric, heat included; garage $2.50 extra; bedroom is small. A. JAY KUHS.

CHEAPEST IN CITY.

5937A Horton pl.; 1039 north; 5 rooms, just papered; heat, hot water, janitor, $31.50. GA. 7982; 10 days free. JOHN A. WATKINS, 722 Chestnut.

KINGSBURY, 6675—Delightful apartment of 5 rooms, splendid equipment, attractive decorations; desirable home, with nice surroundings; worth inspection; third floor vacant; first floor will be available if preferred.

FRANCIS-PERRY-RUTH, 110 N. 7th.

VERY CHOICE 4-5 ROOMS

Beautiful daylight apartments, in select Washington U. district; extra in-a-dor bed and 2 bedrooms; rare value, $45-$60. Unusual. 6683 Kingsbury.

KINGSBURY, 6615—4 rooms and sunroom; newly ultra modernized; rent reasonable. ROYAL BLDG. & RLTY. CO., 16 N. 8th. CHestnut 3944.

KINGSBURY, 6637—Beautiful 6-room apartment; garage; sublease; A1 condition; ready to move in, $55.

KINGSBURY, 6609—Lovely 4 rooms, sun parlor; in-a-dor bed; garage; decorate to suit; low rent. Dougherty R. E. Co.

KINGSBURY, 5930—5 rooms, refrigeration, heat; extra in-a-door in dining room, $45; garage. CA. 7655J.

KINGSBURY, 6833—4 rooms, large; southern sunroom; refrigeration, garage; attractive surroundings; open.

KINGSBURY CT., 5604—Splendidly arranged 4 rooms, electric refrigeration; reasonable. EDW. L. BAKEWELL, CH.5555

KINGSBURY, 5943 — 5 rooms, reception hall, refrigerator; cheap rent. PA. 2103J.

KINGSBURY, 5946—4 rooms, sunroom, Frigidaire; reduced. PA. 7495.

KINGSBURY, 5727—4 rooms, bath, reduced; $30; resident manager. RO. 4078

KINGSHIGHWAY, 1262 N.—5 rooms, refrigeration, gas stove, heat, janitor. WM. H. LIPPELMAN, Realtor.

1260 N. Kingshighway. FO. 7113.

KINGSHIGHWAY BL., 1245 N.—5 rooms, heat, refrigeration, janitor service; rent only $40. SCHAEFFER REALTY CO. CHestnut 5671.

KINGSLAND, 750 (University City)—Six rooms; Frigidaire; fine order; $50. P. C. REYNOX, 311 Walnwright Bldg.

LACLEDE, 4155—5 large rooms, bath; $27.50. GROEBL-SENNIGER.

ONE MONTH RENT FREE

709 Limit, 5 rooms, sunroom; refrigeration; garage; $47.50. FR. 9632.

THE CARLETON APTS. — 4616 Lindell. Delightful corner apartment in this exquisite building with large living room, dining room, sunroom and bedroom if desired; the equivalent of two bedrooms; garage and dining room in connection. Your inspection is invited.

LINDELL, 4363-4372—3-4 room efficiencies; gas, electric, refrigeration; $35 and up. Manager on premises.

LINDELL AND 42d (northwest corner)—Bedroom apartment, refrigeration; gas, electric, $37.50; manager on premises. DOUGHERTY R. E. CO., CE. 0330.

LINDELL, 4514—First floor; 2 baths; sun room; janitor service.

McPHERSON, 6018 — 2d floor, 5 real rooms, large and light, sleeping porch, reception hall with Murphy bed; also open porch; refrigeration. near Forest Park. Close to churches, schools, shopping district and all transportation. Decorate to suit; rent $45.

MORRIS BACH R. CO., Inc., 826 Chestnut.

Beautiful—Reasonable

4537 McPherson, first west, 5 rooms, refrigeration; low rent; A1 condition. RO. 4432.

4236 McPHERSON AV.

3-room efficiency apartment; heat, light, gas, electric refrigeration; rent $33.

McPHERSON, 5900 — 4 rooms and enclosed sun porch; refrigeration; A1 condition; $40; possession April 1.

McPHERSON, 5926—5 rooms, refrigerator. EDW. L. BAKEWELL. CHestnut 5555.

McPHERSON, 4530—Modern, 6 rooms, sun room, porch; very exceptional.

8 ROOMS, $55—OPEN

S. W. CORNER MARYLAND AND BOYLE

Convenient to cars, busses, stores, schools and churches; electric refrigeration.

EUGENE J. ALTHEIMER, WILLIAMS & CALMER, INC., 817 Chestnut.

FRONT EFFICIENCY, $32.50.

4386 Maryland; window in bath and in kitchenette; newly decorated; also $30.

551-563 MELVILLE AV. (6600 West). Beautiful, well arranged efficiency apartment, with every possible convenience.

4-ROOM APARTMENT. $30

4 511 NORTH NEWSTEAD.

FRANK J. FRICK R. E. CO., NA. 0780.

NORTHWOOD, 6328—7 rooms consisting of 2 master bedrooms and 2 sunrooms, garage; G. E. refrigeration, decorate to suit, $65. Open.

H. G. RUPP REALTY CO. CAbany 3980.

OAKLAND, 6232 — Opposite Forest Park; 4 rooms, with bedroom, also in-a-dor bed, gas, electric, Frigidaire, heat, janitor service; reduced to $40. RI. 6806.

$35 AT FOREST PARK. $35

1014 Oakview; 5800 Oakland; 2 bedrooms, facilities; very desirable. Hiland 3648.

4424-26 OLIVE.

Two and three room apartments; heat, gas and electric; $17.50 to $30.

MULLIN-WALTERS REALTY CO., INC.,

APARTMENTS FOR RENT

West

MAPLE, 6010—8 rooms; refrigeration free; $35. Jones Parker, JE. 2334.

OLIVE, 3725—Modern 2 and 3-room efficiency; gas, electric and refrigeration; rent reasonable. Manager on premises.

OXFORD DR., 7507—Moorlands; 5 exceptionally attractive rooms; every modern convenience; all heat; garage.

A. G. BLANKE R. E. CO., 711 Chestnut.

PAGE, 5885—Beautiful four rooms, tile bath, heat, janitor service, refrigeration; $30 to $35; a snap.

PAGE, 3905A—Four rooms, heat and janitor service; $30. Main 3636.

MULLIN-WALTERS REALTY CO., INC.

PAGE, 5748—3d fl., 4 nice rooms, reduced to $30. B. A. THOMPSON R. CO. PA. 0141.

PERSHING, 5390—ON DISPLAY. You will say "charming" when you see this new Colonial apartment home. The maple bedroom with colorful chintz draperies, the secretary, the lounge, the quaint lamps, the "different" pictures. We cordially invite you to see it.

PERSHING, 5526 — An efficiency that is "different" and a lovely large apartment now available. Open Sunday.

R. E. Management Co., MAin 0953.

5378 PERSHING.

Best value in choice 5-room apt.; large closets; two sun parlors; tile bath; new stoves; G. E. box; linoleums; decorating, painting, hardwood floors; concession; see manager, first floor.

PERSHING, 5510—Front efficiency; Murphy beds; heat, refrigeration, light rooms, newly decorated; low rent. MAin 2258.

PERSHING, 6163—5 rooms, sunroom, screened porch, refrigeration. Reasor, 5980 Easton.

PERSHING, 5345—Excellent 7 rooms and sunroom, 2 baths; first floor.

M. H. RODEMYER & CO., MAin 4124.

PERSHING, 6030-5784—Also 5620 Nina; 4-5 rooms, low rent. PA. 0170J.

PERSHING, 6175—7 rooms, garage; heat; cooking gas; refrigeration; $70.

PERSHING, 6186—5 and sunroom; refrigeration; perfect condition. PA. 0591J.

PERSHING, 5635—Recondition 4 rooms, sunroom, Murphy, refrigeration, RO. 1950

PERSHING, 6139A — 2 family, 6 large, light, modern rooms, porches.

PERSHING, 6127—5 rooms, sunroom; refrigeration; garage; low rent. CA. 5445W

5875-85 PLYMOUTH

Modern building, all conveniences; splendid bedroom suites; large living room; heat, light, gas, refrigeration furnished; reasonable.

5874 PLYMOUTH.

Modern 3-room efficiency and bedroom apartments; heat, light, gas, refrigeration furnished; very reasonable.

PLYMOUTH, 5864—4 lovely rooms, sunroom, and Frigidaire. Open.

H. G. RUPP REALTY CO. CAbany 3980.

PRESIDENT APARTMENTS
4615 Lindell Blvd.
ROsedale 3328

12-Story Fireproof Building.

The Outstanding Apartments on Lindell Blvd., Which Afford You Dignity and Prestige. Most Desirable 3 and 4 Room Efficiencies. Furnished or Unfurnished. 3 Rooms with Full-Size Dining Room and 2 Baths.

Very Moderate Rents.

De Mun Park—$35.00

6316 N. Rosebury; 3 rooms, in-a-dor bed; electric refrigeration.

ARTHUR G. YOUNG, AGT., FR. 0461. 4101 EASTON.

ROSEBURY, 6309 S.—5-room efficiency, gas, electric and heat; $40.

THE EDWARD GLIK CO., REALTORS, 5929 Easton. MU. 1806-1892.

3 BEDROOMS, 2 BATHS.

6334 S. Rosebury. Seven rooms, garage.

ROSEBURY, 6349 N.—Bright 5-room efficiency; $35; open. RO. 2915.

7701 SHELEY DRIVE.

FIVE-ROOM APARTMENTS

Two Block North of Wydown blvd.

Five large rooms, beautifully decorated with textone; large clothes closet, tile bath, electric refrigerator, oil burner, steam heat, exhaust fan, incinerator, garage; janitor service. Open. Rent reasonable. PArkview 2203.

VALUE EXTRAORDINAY.

320 Skinker (corner Waterman); notable among city's finest; 5 rooms, reception hall, butler's pantry; sun porch, tile bath, Frigidaire; rent reduced. JOHN A. WATKINS, 722 Chestnut.

6226 SOUTHWOOD

Nice light apartment of 6 large rooms on first floor with 3 closets, fine bedrooms, Frigidaire; front driveway to garage; reasonable rent.

FRANCIS-PERRY-RUTH, 110 N. 7th.

6242 SOUTHWOOD

Beautiful modern apartments, 5 and 6 rooms, 1 and 2 baths; 3 exposures; stall showers; garage in building; reasonable.

SOUTHWOOD, 6330—6 rooms, 2 baths, 3 bedrooms; redecorated; rent reasonable; open today. Hiland 9036.

SOUTHWOOD, 6341—5 dandy rooms and sunroom, G. E. box. $50.

H. G. RUPP REALTY CO. CAbany 3980.

SOUTHWOOD, 6221—Near Skinker; choice 5 rooms; southern exposure; oil heat; very low rent. Manager.

THE LUCERNE, Taylor and McPherson. Delightful large apartment including two bedrooms, exquisitely decorated; exclusive building; $45 up. See manager 4508 McPherson.

CUTE APARTMENT BARGAIN, $30.

1084 S. Taylor, 3 rooms, 5-room efficiency; refrigeration; new; block east of Forest Park; 3 cars.

TAYLOR, 327 N.—Near Lindell, attractive 4-room efficiency; modern; reduced.

5322 SAVOY COURT

N. W. OF UNION AND DELMAR BL.

Second floor, 6 rooms, sunroom with Murphy bed and 2 baths; large living room and master bedroom.

BANISTER R. E. CO. MAin 0444.

UNION, 727—6 or 9 large, beautiful rooms, 2 baths; every convenience.

UNIVERSITY DR., 6627—7-room apartment; across from Washington U.; rent reasonable; possession April 1st.

KATHERINE APTS.

$32.50 and Up

4432 Washington; 3-room modern efficiency; refrigeration, electric, gas, hot-water heat; furnished; a fireproof building with garage.

5 ROOMS, $42.50.

6048 Washington; beautiful 4-family apartment just redecorated; reference required. Open.

H. G. RUPP REALTY CO. CAbany 3980.

WASHINGTON CT., 5602 (At 609 Clara ave.)—5 rooms, including sun parlor; 14' x20' living room, newly decorated throughout; refrigeration included; $50. Call 1st floor or attic.

OREON E. & R. G. SCOTT, 800 Chestnut.

WASHINGTON, 6652—Nice, light bedroom apartment, including gas for cooking, electric light and refrigeration; rent reduced. See manager there.

HAUSCHULTE R. E. CO., 2407 N. B'way.

WASHINGTON, 6102—4 large rooms, splendid condition; beautifully decorated throughout. B. A. THOMPSON R. CO. Park. 0141.

WASHINGTON, 6108—4 full size rooms; will decorate and put in A1 condition; low rent. TIEMAN, CHestnut 6776.

WASHINGTON, 5947—5 rooms; excellent condition; $40; garage, $3. CA. 3884R.

5279-85 Waterman at Union

Four-room efficiencies; most reasonable rent in this section; furnished or unfurnished; representative on premises.

ROYAL BLDG. & REALTY CO., 16 N. 8th st. CH. 3944.

WATERMAN, 6128 — Beautiful 6-room apartment; hardwood floors, tile bath, janitor and heat furnished; near Catholic school and church; low rent to right party.

WANSTRATH, 715 Chestnut. CE. 2940.

5501 WATERMAN.—Nine rooms; 4 bedrooms and two baths; rent reduced; will decorate to suit tenant. APARTMENT REALTY CO., FOrest 7788.

THE LAKE APTS., 5132 Waterman. Quiet location, modern surroundings; small efficiency or with bedroom. Reasonable. Inspection invited.

APARTMENTS FOR RENT

West

6148 WATERMAN AV.

Beautifully decorated; 5 large rooms, refrigeration; every modern convenience; also furnished; resident manager.

M. A. RUST & SONS R. CO., MAin 4551.

WATERMAN, 5041—3 and 4 room efficiency apartments, including gas for cooking, electric light and refrigeration; open. See manager on premises.

HAUSCHULTE R. E. CO., 2407 N. B'way.

WATERMAN, 5158—Beautiful 6 rooms, 1st floor, modern apartment; newly decorated; refrigeration; owner. JFranklin 0028.

WATERMAN, 6036—5 rooms, 2d floor, $55; third floor, $45.

THE EDWARD GLIK CO., REALTORS, 5929 Easton. MU. 1806-1892.

WATERMAN, 5553—Seven rooms, second floor, refrigeration, sunroom; garage; rent reduced to $67.50; possession; open.

HAUSCHULTE R. E. CO., 2407 N. B'way.

5-ROOM EFFICIENCY

5824 WATERMAN, Cor. Clara Av. FRANK J. FRICK R. E. CO., Wainwright Bldg.

WATERMAN, 5593—Six rooms, bath; refrigeration; janitor service; garage; $65. HI. 1150.

WATERMAN, 5661 — 8 rooms, 2 baths; electric refrigeration; will decorate to suit. Inquire second floor. FO. 2993.

WATERMAN, 5147—Six rooms, sunroom, electric refrigeration, janitor service; garage. BAUM, 4323 Chestnut st.

WATERMAN, 5522—5 rooms, 2 sunrooms, electric refrigerator. PRos. 6694.

WATERMAN, 6182—2-family, 5, sunroom; garage. CAdany 7923.

WATERMAN, 5157—4 modern outside rooms, convenient; reasonable. FO. 4810

WATERMAN, 5244—8 rooms, heat, ideal large family or roomers. BR. 2872W.

WATERMAN, 6020 — 4-room, sun room, reception room, decorated; Frigidaire.

WATERMAN, 6158—Lovely five-room; heat, light, gas, refrigeration, janitor.

WATERMAN, 5568—6 rooms, newly decorated; refrigeration; garage; reasonable.

DONALDSON CT., 605 Westgate—Suburban location, convenient to excellent University City schools; churches and transportation. Bedroom apartment with in-a-dor bed in living room, making it equivalent of two bedrooms. Delightfully decorated, $50 monthly includes electric refrigeration, gas and electric. See manager.

851-59 WESTGATE.

Beautiful 3 rooms; heat, janitor; Frigidaire; shower; Murphy bed; gas stove; rent reduced to $30 up.

WESTGATE, 726—You must see this beautiful six-room apartment to appreciate it; refrigeration, garage; reasonable rent. CA. 5197.

WESTGATE, 831—Third floor, 5 rooms, garage; electric refrigeration; $35. A. T. TERRY, SON & CO., 111 N. 7th.

WESTGATE, 701—Beautiful corner apartment, 5 rooms, refrigeration; brick garage; see this. CHestnut 6101.

WESTGATE, 608—5-room efficiency; heat, refrigeration; will decorate; reduced.

5802 WESTMINSTER (COR. LAUREL)

light rooms, 2-door front porch; Frigidaire; newly decorated; refinished floors; reduced rent; concession.

A. F. JACOBS, 1023 N. Grand. LA. 7418

WESTMINSTER, 5753—7 rooms, refrigeration; entire apartment refinished; rent exceptionally cheap. HARRY M. FINE, 909 Chestnut st. CE. 8297.

WESTMINSTER, 5773—Modern in 3-family building; excellent condition, $42.50. N. S. WOOD, INC., 709 Chestnut

WESTMINSTER, 5721—A 5-room apartment; in-a-dor bed; large screened porch, big yard; refrigeration; reasonable.

SEVEN chautiful rooms; like new; adults only. Apply 5746 Westminster.

WEST PINE, 4057—Large 5 rooms; open; rent $37.50. See janitor. Will alter to suit. ELSPERMAN & LEONHARDT, MAin 2660.

WESTWOOD, 636—8 rooms, 2 bedrooms, modern, fireproof; garage.

APARTMENTS FOR RENT FURNISHED OR UNFURNISHED

Northwest

FAIM, 4941—4-room efficiency; modern; convenient transportation; newly decorated. Manager, 1st floor north.

West

CHOICE FURN'H'D OR UNFURN'H'D, $27.50 TO $37.50

Attractive, large, complete efficiency; splendid location. Jeffersonian, 410 De Baliviere.

DELMAR, 4050—3-room eff., furnished or unfurnished; manager on premises.

DELMAR, 5250—3 rooms, private bath, Frigidaire; reduced.

EI RIGHT, 5622—Bedroom apartment, furnished or unfurnished.

EUCLID, 410—4924 Buckingham ct.; furnished, unfurnished; rent reasonable.

4358 FOREST PARK BLVD.

Furnished or unfurnished; newly decorated; rent reasonable. EVERYTHING INCLUDED

KINGSBURY, 6016-24—2-room, furnished or unfurnished; manager on premises.

LINDELL, 4317—2-3 room efficiency, furnished or unfurnished. Mgr. on premises.

McPHERSON, 4438—Nice light bedroom apartments; refrigeration; reasonable.

WESTMORELAND APT.
5330 PERSHING

See this modern 3 and 5 room efficiency apartment building, its beautiful lobby and grounds with Forest Park view. This is a home for refined people.

WESTMINSTER, 4631-33—2-3 room efficiency. Manager on premises.

WHITTIER, 529 N.—3-room eff., furnished or unfurnished. Manager on premises.

APARTMENTS FOR RENT —FURNISHED

Northwest

COTE BRILLIANTE, 5662 — 3 rooms; bath; complete; private; $30. MU. 1036.

HODIAMONT, 2513—3 rooms; private bath, reasonable. MU. 3048.

NATURAL BRIDGE, 5372—3 rooms, furnished; reasonable; resident manager. MU. 4505. M. H. RODEMYER & CO.

QUEENS, 5000—Furnished or unfurnished; 5-room efficiency.

South

BLAINE, 3847—4 large front rooms, private bath, Frigidaire, steam heat.

CLEVELAND, 4215—2 rooms, with kitchen; southern exposure; $8 week.

CLEVELAND, 4603 (Smith Apt.)—3-4 rm. efficiency; good transportation. GR. 3147.

Attractively Furnished

3467 Gasconade, corner N. Grand; large 3 rooms, dressing closet, with bedroom arrangement; all conveniences; reasonable.

GEYER, 2755—Lovely 3-room efficiency; everything furnished; $8 week; adults.

Beautifully Furnished Apt.

3820 Gamble; splendid apartment with bedroom; especially beautiful furnishings; modern in every respect; new building; see janitor or call CEnt. 6818.

HARTFORD, 3656—Rooms and kitchen; everything furnished.

McREE, 4139-37—2-3 rooms, toilet, steam heat; $4-$6 week.

SHENANDOAH, 3641A—2 attractive front kitchenette; private bath; 2 beds.

Southwest

GARDENVILLE APTS.

4762 Bonita, (corner S. Kingshighway); large 3-room efficiency; newly decorated; nice, modern furnishings; all conveniences.

HOLLYWOOD APARTMENTS.

4984 Chippewa; attractive newly decorated apartment; now available. FL. 7040.

KINGSHIGHWAY, 3821 S.—3-room efficiency; gas refrigeration; janitor. LA. 7994

West

CHOICE COMPLETELY FURNISHED, $65

Beautiful daylight 4 large rooms, extra in-a-dor; practically 5 rooms; select location; attractive; rare value. 504 Kingsland.

APARTMENT—Refined; newly furnished; 4-5 rooms; reasonable. 6241 Southwest.

BARTMER, 5606—3-room furnished apartment; $9 weekly.

COMPLETELY FURNISHED, $45.

375 N. Boyle; 3 large rooms, nicely furnished; modern. See manager.

APARTMENTS FOR RENT —FURNISHED

West

The Marshall

4011 DELMAR BLVD.

A modern five-story elevator building, located for convenience to transportation and business.

Three-room and four-room efficiencies, unfurnished or furnished, including laundering of linens each week, gas, electricity, automatic refrigeration.

Investigate the economies of living in these apartments.

Manager on premises. NE. 1686.

M. H. RODEMYER & CO.
109 N. 8th St. Main 4124.

LIGHT, AIR ON ALL FOUR SIDES.

1019 Claytonia terrace; 8 spacious rooms, also sunroom, attractively furnished, large pleasing yard; inspect by appointment; reasonable rent; Clayton road, opposite exclusive "Moorlands." GRand 6190.

BEAUTIFUL UNIVERSITY PARK.

7137 Dartmouth; splendid 5 rooms and sunroom; modern; heat furnished.

Briar Court Apts.

5328-32 Delmar
From $40 to $60
Furnished or unfurnished
Five comfortably furnished apartments, 3 and 4 rooms, 2 baths; to
Light, fully appointed apartments, 3 and 4 rooms, 2 baths; to
Light, 2 and 3 bedrooms; to
Light, 2 beds. Resident manager.
5th & Chestnut CH. 4800

FOREST PARK

Apartment Hotel
NEWLY DECORATED
APARTMENTS
Furnished or unfurnished; low rentals; fine restaurant.
West Pine at Euclid
RO. 3500

FOREST PARK, 4511—2-room efficiency, furnished with sun porch; convenient and cool.

FOUNTAIN, 4803—6 rooms, 3d floor; heat, janitor; furnished or unfurnished; open.

HAUSCHULTE R. E. CO., 2407 N. B'way.

$35 Forest Park and Newstead, N. E. corner; completely furnished, including gas, electric and refrigeration, $9 weekly. Manager Apt. C.

HORTON PL., 5902—Beautiful furnished living room, dinette, bedroom, kitchen; extra Murphy; refrigeration; $42.50. CAbany 6837.

HORTON PL., 5934—Nice 5 rooms, private bath, $6.50. CAbany 7855J.

LINDELL-KINGSHIGHWAY

Entrance to park within 1½ blocks; 8 rooms and 3 baths; lovely large, light rooms; panelled and painted walls; completely furnished; will lease till Sept. or for 1 year. Box E-110, Post-Dispatch.

Should you desire a quiet little apartment, delightfully decorated and furnished, you will wish to stop at the

RANELAGH WILMAR
5707 McPherson

You will be pleased with the building and the apartments have everything for which you may have wished, including a moderate rental.

KENSINGTON, 5084—3 rooms, heat, gas and electric; included; reasonable.

McPHERSON, 4107—4-room apartment, completely furnished; radio; reasonable.

McPHERSON, 4714—Delightful, cozy 2 or 3 rooms, refrigeration; adults.

MAPLE, 5640A—4 rooms, hot water heat, free gas, electric; $7.

4356 MARYLAND, FRONT EFFICIENCY

Window in bath and in kitchen; $35.

MARYLAND, 4208A—4 rooms, completely furnished; 2 beds; $30.

NEWSTEAD, 316 N.—Nicely furnished, 2 front rooms, rollaway ber, $7.50.

$30 3-room, Frigidaire; efficiency; gas, light, linens, silver; front. $35. See manager, Field. 4339 Olive.

PERSHING, 5590—3-room efficiency and dressing alcove; completely furnished; $35. Also furnished bedroom apartment. See manager.

PERSHING, 5544-5506—Weekly, $7.50; monthly $30 up; furnished complete; 3-5 efficiency; refrigeration, linen, silver.

Attractively Furnished

5875-85 Plymouth, splendid bedroom suites, all modern appointments; very reasonable

PLYMOUTH, 5874 — EFFICIENCY AND BEDROOM UNITS; ALL MODERN FURNISHED; CONVENIENCES; VERY REASONABLE.

SIR WALTER RALEIGH, 3664 Washington, ½ block west of Grand bl. All the advantages of a hotel, including desk service and switchboard for exquisite efficiency apartments, at modest rentals. If you desire a midtown location, by all means inspect these apartments.

WASHINGTON, 4280—Newly decorated 3-room efficiency; 2d floor front.

WASHINGTON, 4144—3-room efficiency, 2 Murphys; electric refrigerator.

WATERMAN, 5279-85—4-room efficiency; newly furnished. ROYAL BLDG. REALTY CO., 16 N. Eighth, CH. 3944.

WATERMAN, 6152—Lovely 4 rms; every modern convenience; ideal location.

DONALDSON COURT, 605 Westgate. Completely furnished living room, dining room and bedroom apartment; carpeted and attractively arranged; in-a-dor bed in living room makes equivalent to two bedrooms; lovely lawn and location in University City. Priced to rent.

WESTMINSTER, 4603—2-room suite; completely furnished; for employed couple.

WEST PINE, 4245—Modern 5-room efficiency, completely furnished; low rent. Apply resident manager.

WEST PINE, 4128—2 or 3 rooms; private bath; refrigeration; reasonable.

FLATS FOR RENT

VERY LOWEST RENTS—HURRY

1314 St. Louis, 2 large rooms..... $ 8
2803A N. 9th; 2 large rooms 8
1435ACleary; 3 large rooms 8
6431 Wade, 3 rooms, bath 12
6435A Wade; 3 rooms, bath 11
KAMF, Phone CHestnut 8342.

Central

CANS, 2822 — 5-ROOM, 2D FLOOR. $17.50. CH. 8209.

CASS, 2719—3 rooms; gas, electric, A1 order; $10. Keys 2721.

CASS, 3113A—4 large rooms, bath, painted, decorated; only $14.

DICKSON, 3224—4 large rooms, $10; good condition. Key on premises.

EASTON, 3216A—6 ROOMS, BATH, $50. STEINLAGE, 722 CHESTNUT, CH. 8088

FRANKLIN, 1624—Newly papered 4 rooms, gas, electric; only $12.50; open. GRAND BL. PLAZA.

North Grand (at Easton), 1402—5 excellent rooms, third floor, bath; electric. JOHN DOCKERY & SON, 1002 Chestnut

North

RENTS JUST REDUCED

2215 Warren; 4 rms. 2d floor, bath, $17.00
1916 Angelrodt; 3 rooms, 1st floor and basement, toilet $16.00
4534 N. Market; 4 rms. 1st fl., bath 15.00
1916 Angelrodt; 3 rooms, 2d floor.. 12.50
1530 Montgomery; 3 rooms 2d floor and finished attic room 13.00
3127 Hadley; 3 rms. 1st or 2d floor 13.00
1941 Dodier; 3 large rooms 1st floor and finished basement kitchen 12.00
2208 Farrar; 3 rms. 1st or 2d floor 11.00
1843 N. Market; 3 rooms 2d floor.. 10.00
1943 Dodier; 3 rooms 2d floor.... 10.00
1226 Chambers; 3 rooms 1st floor.. 10.00
1916 Angelrodt; 3 rms. 3d fl., toilet 9.00
4534 N. Market; 2 large rms. 2d floor 9.00
3129 Hadley; 2 rms. 3d fl., toilet.. 8.50
2216 Montgomery; 2 rooms 2d floor 8.00
1430 Hadley; 2 rms. 1st floor, rear 7.50

With put in first-class condition for responsible tenants.

PAUL J. JARZEMSKY, REALTOR
1502 St. Louis CE. 0419

FLATS FOR RENT—North

THREE ROOMS, $10.00
RENT JUST REDUCED

All large, clean rooms, in good condition; open. 2809A St. Louis.

DICKMANN. MAin 4111.

ADELAIDE, 1476—5 rooms, shower bath; oil heat; very modern.

ASHLAND, 4336—4 rooms, bath, furnace, garage; rent reduced. COlfax 4471.

ASHLAND, 3807—Modern 5 rooms, steam heat, enamel sink; garage; reasonable.

ATHLONE, 4408A—6 rooms, hardwood floors; reasonable.

ATHLONE, 4258A — 6 nice rooms, hardwood floors, garage, $30. EV. 0120.

ATHLONE, 4564—6 rooms, sunroom, modern; newly decorated; reduced.

BAILEY, 3516—4 rooms, toilet.

TWENTIETH, 1706 N.—3 large rooms, electric, $18.

GRAND, 3814A N.—5 rooms, furnace; across from Fairground Park; $25.

FOURTEENTH, 2317A N. — 4 rooms, bath, elec., $17.50; with garage, $20. FRANK W. SCHRAMM CO., MA. 1823

BARRETT, 3502—5 rooms, bath, laundry, garage, near Fairground Park; $22.

BENTON, 2520-22—3 rooms, electric, inside toilet; good order; $11.

4049A Kennerly, 3 rooms, bath and electric; $19.

HENRY HIEMENZ R. CO., 614 Chestnut.

BENTON, 2214—3 rooms; newly decorated; clean tenants only; low rent.

BENTON, 1826—4 large rooms and bath; will decorate; real rental, $17.

BINGER, 4459A—5 rooms, modern, street car and bus service; reasonable. CO. 8163J.

BLAIR, 3112—3 rooms, toilet bath, $11 month. FRANK REAL ESTATE CO. 705 Chestnut. MA. 4498.

BLAIR, 1329—3 rooms, toilet; $6 4046 N. Broadway, 3 rooms, furnished, $11.

BLAIR, 5229—3 large rooms, bath, closet; separate entrances, $16.

BREMEN, 2218—3 rooms, toilet; large yard, $9-$10.

BROADWAY, 5024 N.—2 and 3 rooms, gas, electric; $6-$8-$11. See janitor.

CALIFORNIA, 2217—4 rooms, bath, electric; furnace; rent $20.

CARRIE, 4616A—6 rooms, hot-water heat, Frigidaire; garage.

CARTER, 4123W—Three large decorated rooms, bath, laundry; reduced, $16.

CHAMBERS, 918—3 large rooms; will paper, $10. HALLER. CH. 5716.

CLARENCE, 3509 — 4 rooms, bath, furnace; screened porch; $22.50.

CLINTON, 1452A—4 large rooms, bath, all conveniences; rent reduced to $15.

REDUCED, 3 ROOMS, BATH, $13.

Coleman and eMntgomery, southwets corner; will decorate.

COLLEGE, 4338A — 5 rooms, bath, furnace; well located; A1 condition; low rent WANSTRATH, 715 Chestnut. CE. 2940.

COLLEGE, 2011—3 large rooms, gas, electric, newly decorated; $14; open.

COTE BRILLIANTE, 3741—Nice rooms, first floor, electric; fine laundry. JOHN DOCKERY & SON, 1002 Chestnut

DODIER, 3620A—3 rooms, bath; decorated, $14. CO. 8166W.

EIGHTH, 1515 N.—2 ROOMS, $6. 4 ROOMS, $10. CALL APT. 6, 1525.

ELLIOT, 2602—3 rooms, toilet, screens, $10, this month's free.

ELMBANK, 4420—5 rooms, sun porch, hot-water heat; garage. COlfax 8456.

4406 FAIR,
6 rooms, modern; $35.
GEO. WESTHAUS JR., INC.
COlfax 3700.

FARLIN, 4223A — 4 rooms, tile bath, steam heat, hardwood floors; cheap. WANSTRATH, 715 Chestnut. CE. 2940.

FARRAR, 2018—3 large rooms, decorate to suit tenant, $10.

FIFTEENTH, 2608 N.—3 rooms; good condition. Key on premises.

FLORISSANT, 3715 N.—Good flat and cottage, reduced to $8.50; first month less.

FLORISSANT, 4315 N.—3 rooms, 2d floor, bath, $15. CE. 4770.

FOURTEENTH, 4429A N.—3 rooms, bath and garage; rent reduced.

GANO, 4319A—Four rooms, bath, furnace, screened porch; garage, $20.

RENT REDUCED TO $15

3734 Garfield, 2d floor; four rooms, bath, gas and electric. CHestnut 4545.

EUGENE J. ALTHEIMER, WILLIAMS & CALMER, INC., 817 Chestnut st.

GARFIELD, 4020—3 rooms, bath, furnace; strictly modern.

GRAND, 4166 N.—3 nice rooms, bath, screens, laundry, shades, $15.

GREER, 4019—5 rooms, tile bath; garage; adults; $27.

GREER, 4414—4-5 nice rooms, bath, new furnaces; single flat; $18.

GROVE, 4251, 3 rooms, gas, electric, toilet. Low rent. KAMP, CHestnut 8342.

HARRIS, 3634—Cor. Lexington; 3 or 4 rooms, modern; garage.

HOFFELDER R. E. CO., 4414 Nat. Bridge

HARRIS, 4537A—6 rooms, modern, garage; newly decorated.

HARRIS, 4260—3 modern rooms, heat; not water, janitor; $25. PArkview 0922J.

HEBERT, 1939—2d floor, 4 rooms; just decorated; $12.50.

O. J. McCAWLEY R. CO. MAin 2813.

HEBERT, 2939A—3 excellent rooms, bath electric, furnace. Open.

JOHN DOCKERY & SON, 1002 Chestnut

HULL, 4114—3 bright rooms, bath; modern furnace; half block north Fairground Park; garage optional.

JEFFERSON, 1709 N.—4 rooms, bath; $17

MILTENBERGER & SON, 806 Chestnut.

New tile bath, one piece porcelain sink; newly decorated; large yard. Apply 3924A Kennerly.

REDUCED, 3 ROOMS, BATH, $13.50.

KOSSUTH

FLATS FOR RENT—South

BOWEN, 3972—Modern 4 rooms, garage; refrigeration; only $35.
J. HALLER R. CO., CHest. 5716.

5207 S. BROADWAY, $16
Three rooms, bath; very nice condition.
BIEDERMAN FURN. CO., 801 Franklin.

BROADWAY, 3613 B.—2 large rooms, electric; $10.
HAUER-LUSTKANDL, 806 Chestnut st.

$10 3536 S. Broadway—3 rooms.
HOLLY HILLS Riverside 7117

BROADWAY, 4869A S.—3 large, bright rooms; toilet; decorated; $13 month.

BROADWAY, 3649 S.—3 rooms, toilet; decorated; laundry; $12. CO. 8166W.

BROADWAY, 8207A S.—3 rooms, bath, all conveniences, new garage.

BROADWAY, 1635A S.—4 rooms, bath, electric; $17. LUPFER-ACKER. CH.8906

CALIFORNIA, 3456A—6 rooms, bath, furnace, southern exposure; corner; $28. Key downstairs.

CALIFORNIA, 4014A—3 large rooms, bath, laundry; near schools; $17.

CALIFORNIA, 3174—4 rooms, bath, newly decorated; only $15. CEntral 4764.

CALIFORNIA, 1718-18A—3-4 rooms, bath, laundry, water heater; $15 month.

CALIFORNIA, 3557—4 or 5 pretty rooms, bath, cheap. MU. 4884.

CALIFORNIA, 3222A — 5, bath, furnace, garage; $22.50. BRINKOP. LA. 3040.

$12 3 LARGE, MODERN ROOMS.
2636A CAROLINE.

CAROLINE, 3715—3 rooms, gas, bath, electric; garage decorated; reasonable.

CAROLINE, 3429—3 rooms and bath. $15.

CAROLINE, 3005—4 rooms and bath; $15.
Will paper. HALLER. CHestnut 5716.

CASTLEMAN, 4250A—5 rooms and bath; all newly decorated; furnace; $20; gas range, $2.50.
FRANCIS-PERRY-RUTH, 110 N. 7th.

CASTLEMAN, 4455—Modern 4 rooms; will decorate; only $25.
J. HALLER R. CO., CHest. 5716.

CASTLEMAN, 4030—5 rooms, bath, furnace, garage, reduced to $23.

CASTLEMAN, 4066A—5 rooms, bath, furnace; concession. Call 2031 Russell.

CASTLEMAN, 4036—3 rooms, bath, furnace, $19; newly decorated. LA. 4722.

CASTLEMAN, 4210—5 rooms, hardwood floors, frigidaire; screened porch, $30.

CHEROKEE, 3318—3 rooms, newly decorated; rent $14. PRospect 0183.

CHEROKEE, 1518—3 rooms, laundry, attic, $11.50.

CHIPPEWA, 2640—3 large rooms, $12; store and 2 rooms, 1st floor, $20.
Call Curtis, 4345.
WILLIAMS

CHIPPEWA, 3637—5 rooms, modern, G. E. refrigeration; heat furnished.

4225 CLEVELAND
Five rooms, bath, furnace; cheap.
FEDERER, 2610 Gravois. PRos. 1519.

CLEVELAND, 4227A—5 rooms, thoroughly cleaned, new hardwood floors, $25.

CLEVELAND PL., 2117—3 rooms; modern; $23.50. WISSMATH, 722 Chestnut.

CLEVELAND, 4047—3 rooms, bath and electric; $15. Bradley & Quinette.

CLEVELAND, 4031A—5 rooms, hot-water heat; $19. RIverside 3060.

CLEVELAND, 4275—Opposite Shaw's Garden; 4 rooms, refrigeration; reduced.

COMPTON, 2342A-44—4 rooms, brick garage, $20; will decorate to suit tenant.

CONNECTICUT, 3512A—6 rooms, bath, hardwood floors, hot-water heat. PR. 5844.

CONNECTICUT, 4167—4 rooms, tile bath, hardwood floors, Murphy bed.

CONNECTICUT, 4269 — 3 rooms, bath; $16. GRand 6078.

CONNECTICUT, 4349—Corner Alfred; 5-room efficiency; hardwood floors.

CONNECTICUT, 4260—3 rooms and bath, garage; reasonable.

CONNECTICUT, 3651—5 rooms, modern; garage; close to Grand. LA. 9543.

CONNECTICUT, 4002—5 rooms, dressing room, hardwood floors, screened porch.

CONNECTICUT, 3857A—5 rooms; modern; screened-in porch; garage.

DAKOTA, 3205—Near Cleveland High; 4 rooms, bath, furnace, garage.

DE KALB, 3942—4-room flat; garden space; only $10; open.

DELOR, 3215—Lower bungalow flat; 5 rooms, modern; garage; $35.

DELOR, 3209A—5 rooms, furnace, bath; garage; will decorate; reduced. NEsta 2433.

DELOR, 3549A—3 rooms, bath, furnace, screened porch; rent $20. Call LA. 6062

$21 4144A DeTonty; 4 modern rooms; thoroughly reconditioned; see today.
GANNON-FRANKE REALTY CO., INC.
1008 N. Chestnut St. CH. 1552

DE TONTY, 4315—4 rooms, bath, etc., modern; rent reduced to $20.
O. J. McCAWLEY R. CO., MAin 2813.

DE TONTY, 4059—First, floor, 3 rooms, newly decorated, $20; open.

DE TONTY, 4121—3 rooms, sunroom; newly decorated; rent reduced; garage.

DE TONTY, 4320—Modern 3-room, electric refrigeration; Murphy. GR. 7115.

DEWEY, 6029A—5 rooms, strictly modern, with garage in fine, clean, first-class condition. Keys downstairs.
MILLER SCHEER R. & I. CO.

DEWEY, 6124—4 rooms, tile bath, steam heat, hallway bed, Kelvinator; garage; reasonable.

DOVER, 3915A—New 4 rooms, bath; side drive; garage.

DUNNICA, 3759A—New, 3 rooms, craftex walls, hardwood floors, porches, garage; now $27.50; open; a beauty. GA. 7892.

DUNNICA, 3417—3 rooms, bath, furnace, and garage.

DUNNICA, 3646A—Modern 4 rooms, screened porch, garage, near Grand.

DUNNICA, 3916—Single beautiful 3 rooms, Craftex walls, tile bath, kitchen.

DUNNICA, 3705A—4, beautiful, modern; garage; $40. BRINKOP. LA. 3040.

EADS, 2745—3 large rooms, bath, shades, screens, $13. LaClede 6405.

4 ROOMS, MODERN, $20.
463 Eichelberger; 4 large modern rooms; practically new. CEntral 6818.

EIGHTEENTH, 1726 S.—2 rooms, water, gas, electric, garage.

EIGHTEENTH, 2433 S.—3 rooms, newly decorated, only $10. CEntral 4764.

EILER, 1023A—4, furnace, bath, hardwood floors, $21.50. DOERFLINGER, GR. 2400.

ELEVENTH, 1518 S.—3 rooms, $16. Open, DOERFLINGER, GRand 2400.

ELEVENTH, 2409A S.—3 rooms, gas and electric; adults.

FAIRVIEW, 3708—3 rooms, bath, close to churches and schools.

FAIRVIEW, 3893—
4 rooms and sunroom.

FLAD, 4106—Desirable 6-room flat, in excellent condition; rent reasonable.
PATRICK J. REGAN & SON R. E. CO.,
MAin 4492.

FLAD, 3802—Desirable 7-room flat; in excellent condition; rent reasonable.
PATRICK J. REGAN & SON R. E. CO.,
MAin 4492.

FLAD, 3847 — 6 excellent rooms, bath, electric; furnace; single flat; open.
JOHN DOCKERY & SON, 1002 Chestnut

FLAD, 4127A—5 rooms, modern; garage.
TONY HURLEMAN, LA. 9092.

FLAD, 4058A—Single 6 light rooms, modern; reasonable if rented at once.

FOLSOM, 3912—6 rooms, bath, toilet, electric, steam heat; rent reduced, $22.50.
O. J. McCAWLEY R. CO., MAin 2813.

FOLSOM, 3615-21—4 and 5 rooms, bath, furnace; Al condition; rent $25 and $30.
MILTENBERGER & SON, 806 Chestnut.

FOLSOM, 3859 — 5 fine rooms, 2d floor; bath, gas, electric and garage; $20.
JOHN DOCKERY & SON, 1002 Chestnut

FOLSOM, 3646-46A — 2 rooms, sleeping porches; garage; $22.50.

FOLSOM, 3620A—Near Grand and Park; 9 rooms, bath, furnace, reduced; open.

FOLSOM, 3845—3 rooms, bath, furnace.
HENRY HIEMENZ R. CO. CHestnut 5452.

FOLSOM, 4056—3 rooms, bath; good condition; $15.

FOLSOM, 3913A—5 nice rooms; good order; $20. CEntral 8300.

GASCONADE, 3626—5 rooms, modern.
RODIER & CO., GRand 6025.

GERTRUDE, 4330—3 rooms; modern; adults; convenient cars; reasonable.

GOENER, 5807A—5 dandy large rooms, very modern; rent reduced; garage.

HARTMANN-HEINRICH, LAclede 2165.

GRAND, 3640 S.—5 rooms, bath, electric, furnace.

GRAND, 3196A S.—5 rooms; heat furnished; $30. WISSMATH, 722 Chestnut.

GRAVOIS, 5463A—5 rooms, bath, garage; reasonable.

GRAVOIS, 3721—4 rooms, bath, furnace, $21. NE. 2433.

HALLIDAY, 3327—6 upper; fine location; modern; reasonable rent; LAclede 2809.

HALLIDAY, 3130-3130A—2 rooms, large kitchen, bath, furnace, plenty closets, near Roosevelt High; reduced to $20. See it today.

HARTFORD, 4217A—6 modern rooms; decorated; Frigidaire; garage.

FLATS FOR RENT—South

HARTFORD, 3926—6 rooms, tile bath, hardwood floors, steam heat; garage.

HARTFORD, 4037A—3 large; small, bath, decorated, block to car, park.

HAWTHORNE, 1320—4 nice rooms, hot-air heat, garage, modern flat. Low rental.
WENZLICK MANAGEMENT. CH. 6900.

HEIDELBERG, 4675—Modern 5 rooms, $30. Call Flanders 4300.

HEIDELBERG, 4751—4 rooms, gas, electric, water; basement garage; rent $11.

HICKORY, 2324A-2326—3 rooms, electric, toilet; first month, $8 and $7.

HUMPHREY, 3538A—6 rooms, bath, furnace, garage; reasonable. FLanders 1358

HUMPHREY, 3835A—6 rooms, hardwood floors; hot-water heat.

HUMPHREY, 3816A—6 rooms, bath, furnace, garage, $25.

IDAHO, 4659—3 large, light rooms and bath.

INDIANA, 3224—3 nice large rooms; bath; furnace; $22. Riverside 4109R.

INDIANA, 3002—3 rooms, gas, electric, laundry; rent only $15.

INDIANA, 4223—3-room flat; bath, toilet, couple, $15.

INDIANA, 3507—3, toilet, good condition, $12. DOERFLINGER, GR. 2400.

ALASKA, 3234—3 rooms and toilet; newly decorated; reduced, $15.

JEFFERSON 1547-55—3 clean rooms, bath, electric, closets, porch, open, $16.

JEFFERSON, 2306 S.—3-4 room flat; hardwood floors, bath, furnace; laundry.

JEFFERSON, 1631 S.—3 rooms, bath, $15; above store; reconstructed; open.

JEFFERSON 3507A S.—4 and hallroom, furnace, bath, $20; garage, $2.

JUNIATA, 3838—5 rooms, modern, 1st floor; adults.

JUNIATA, 4222—3 rooms, bath, furnace and garage.

JUNIATA, 4223A—Modern 4 rooms; newly decorated; reduced.

KEOKUK, 3417A—5 rooms, hot-water heat, garage; rent reasonable.

KEOKUK, 2635—Nice 3-room flat, inside toilet; $16; open. See it.

KLEMM, 2156A—3 rooms, tile bath, hardwood floors; reasonable.

LACKLAND, 3131A—3 rooms, sunparlor, modern, $22. RI. 4844M.

LAFAYETTE, 4159—4 rooms, modern.
ROMEK & CO., GRand 0025.

LAFAYETTE, 3655—Lower 5 and bath; modern; vacant April 13.

LAFAYETTE, 4031A—5 rooms, sunroom; modern; newly decorated; reasonable.

LAFAYETTE, 4015—Don't fail to see this 5-room flat; reasonable.

LA SALLE, 1526-28-30—3 rooms, 1st fl., $11; 5 rooms, 2d and 3d, $13, with bath

LEMP, 2846—2 rooms, electric, toilet, closets, $9; 4 rooms, bath, $16.50.

LEMP, 2846—3 rooms, toilet, closets, porcelain kitchen; newly; $14.

LOUGHBOROUGH, 4572 — Living room, bedroom, kitchen and small room. FL. 5848.

$30 5203 Louisiana; 5 rooms; modern throughout; corner flat; garage.
SACKS, CEntral 1395. FA. 2778.

LOUISIANA, 3721A—5 rooms, bath, garage; furnace; reasonable. FL. 9995.

LOUISIANA, 3121 S.—3 rooms, tile bath, furnace; no outside work.

LYNCH, 1000—4 rooms and toilet.
Lynch, 1004; 3 rooms; all newly decorated; low rent.
J. HALLER R. CO., CH. 5716.

McDONALD, 3926A—5 rooms, modern; 6-room efficiency; garage; $30; refrigeration, $32.50. Also 3927 McDonald, 1st floor, $27.50. A. M. KUHS.

$30 4322 McREE, 5 rooms. **$30**
All New Decorations
FRANCISCUS-MAGINN, INC.
MAin 4407 705 Chestnut

McREE, 4140A—5 efficiency, 4 rooms, bath; furnace, cleaned and decorated.
FEDERER, 2610 Gravois. PRos. 1519.

McREE, 3832A—Single flat; 5 attractive rooms; tile bath, steam heat, garage, $30
FRANCIS-PERRY-RUTH, 110 N. 7th.

McREE, 4127A—3-room modern flat; rent $20. CA. 1937.

McREE, 4130—4 rooms, modern; Murphy bed, decorated; reasonable. HI. 3063.

McREE, 3923—3 large, light rooms; bath; $16. HI. 6812.

MADISON, 2911-11A—4 bright rooms, bath; good location; $15.

4445 MANCHESTER, $16
Three rooms; bath; garage, $2; very nice.
BIEDERMAN FURN. CO., 801 Franklin.

MARCELINE, 3644—4700 S. Grand, new 5 rooms, sun room; bath. PR. 6672.

MARINE, 3818—3 rooms and bath, $16, with garage, $18.

MAURY, 1911 — New 4 rooms, screened porch, janitor; reduced. GRand 2495.

MAURY, 2111-13A — 2 rooms, screened sleeping porch, range, etc.; open; $25.

MAURY, 3126A—3 rooms and sunroom; newly decorated; $23.

MENARD, 1844—3 rooms, 3d floor, $7; 1 room, rear, $4; newly papered.
MULLIN-WALTERS REALTY CO., INC.
2849 MERAMEC,
4 rooms, modern, $22.50.
GEO. WANSTRATH JR., INC.
COlfax 3700.

MERAMEC, 3702—4 rooms, sleeping porch, modern; open; $25. BERGFELD, JEfferson 1437.

MERAMEC, 3868A—5 rooms, garage; open; 2 doors from church.

MERAMEC, 3837—Bungalow flat, 5 rooms, modern and garage.

$35 5209A MIAMI ST.
5 rooms, tile bath, hardwood floors, furnace, garage.
M. A. RUST & SONS R. CO. Main 4551.

MIAMI, 2806—3326, 2806A, $30; garages $2.50; vacant May 1; modern 4-room bungalow flat, hot-water heat, large grounds.

5 LARGE ROOMS—A REAL HOME
$25 3921 MIAMI; 3921—Hardwood floors; garage. LA. 3841.

UNUSUAL RENT VALUE
$20 3908 Miami; 4 fine rooms, tile bath, garage, furnace; LA. 3841.

MIAMI, 2210A—5 rooms, bath, furnace; attic; very low rent.
WANSTRATH, 715 Chestnut. CE. 2940.

MIAMI, 3442—3 large rooms and toilet; low rent to adults.

MICHIGAN, 4422—4 beautiful rooms, G.-E. refrigerator and garage; $30; adults.

MICHIGAN, 4260A—3 rooms, bath, furnace, reduced; open; will decorate.
FEDERER, 2610 Gravois. PRos. 1519.

MICHIGAN, 3935—4 rooms, bath, furnace; hardwood floors; reduced; $23.

MICHIGAN, 4414—Modern 4 rooms; low rent. HALLER. CHestnut 5716.

MICHIGAN, 6137A—3 nice rooms; convenient; furnace; garage.

MICHIGAN, 5717—New 5 rooms, sunroom, near cars; modern. RI. 3630J.

MICHIGAN, 4740A—3 rooms, sun porch, bath; rent reasonable.

MICHIGAN, 4418—4 rooms, tile bath, steam heat; $22.50. Open. CA. 4965J.

MILENTZ, 5416—3 rooms; toilet, $15.
WM. RODIEK & CO., GRand 0025.

MINNESOTA, 3922—First and second floors; 5 rooms, bath, garage and furnace.

MINNESOTA, 3000—3 rooms and bath; will decorate; only $17.
J. HALLER R. CO., CHest. 5716.

MINNESOTA, 4540—3 rooms, bath, clean; only $15.

MINNESOTA, 4732—4 rooms, modern; tile bath; garage; rent reduced.

MINNESOTA, 3312A — 3 bright, clean rooms; garage; $14.

MINNESOTA, 3534—4 rooms, bath, furnace and garage.

MINNESOTA, 3933A—3, modern, furnace, $21. BRINKOP. LA. 3040.

MISSOURI, 3842—3, bath, electric; $20. BRINKOP. LA. 3040.

MISSOURI, 2840—4 rooms, upstairs, $14. Call at 2108 Sidney.

MONTANA, 2232A—
Three rooms, toilet.

MORGANFORD, 5924—3 rooms, tile bath, hardwood floors, steam heating plant; will decorate; low rent. J. HALLER R. CO., CHestnut 5716.

MORGANFORD, 4562-4 rooms; will decorate; $25. RIverside 3060.

MORGANFORD, 4610A—3 rooms, tile bath, hardwood floors, furnace.

NEBRASKA, 4035—4 rooms, bath, laundry; $17; garage, $2.

NEBRASKA, 3160A—New 4 rooms, modern throughout; reasonable; adults.

NEBRASKA, 2234-36—3 rooms, bath, gas, and electric, $18 per month. MA. 1224.

NEOSHO, 3138—4 rooms, bath, furnace, garage; $25. Key 3136 Neosho.

NEOSHO, 4184A—3 rooms, bath, $18.

DOUGHERTY R. E. CO., 109 N. 7th st.

1714 NICHOLSON PLACE
7 rooms, bath, hot-water heat; $20.
MULLIN-WALTER REALTY CO., INC.

NINTH, 2354 S.—3 large light rooms, large closet, $12.

NINTH, 1527A S.—5 rooms, bath, electric; $19. LUPFER-ACKER. CH. 8905.

FLATS FOR RENT—South

OAK HILL, 3117A—Modern 5 rooms, near schools, $25. Owner, Riv. 9330.

OHIO, 2924—3 large rooms, tile bath, hardwood floors, furnace; garage; rent $25; open.
HAUSCHULTE R. E. CO., 2407 N. B'way.

OHIO, 1806—3 lovely rooms, bath, laundry, garage; decorate; $17.

OHIO, 3732—3 rooms, inside toilet, laundry, $14.

OLDENBURG, 4759—5 rooms, bath, $18; 3 rooms, bath, furnace, $18.

OREGON, 1804—1st floor, 4 rooms, bath, good condition; reasonable rent.
O. J. McCAWLEY R. CO., MAin 2813.

OREGON, 3541—3 rooms, bath, furnace, hardwood; bargain; concession; open.

OREGON, 1710—3 rooms, bath; $13. Key downstairs.

OSAGE, 3464—4 rooms and bath, garage, good condition, $22. RI. 3814.

OSAGE, 3003A—3 rooms, bath, furnace, rent $20.

$22.50 3215 Osceola; 3 rooms, modern. ROLLY HILLS. RI. 7117

OSCEOLA, 4233—3 rooms, bath; newly decorated; downstairs; $18.

OSCEOLA, 3760A—5 rooms, modern, garage; reduced to $30.

PARK, 3638A—3 rooms, bath, furnace; rent $26.

JAS. F. WILLIAMS, 3901 Park. GR. 6668.

PARK, 3646A — 3 lovely clean rooms; shades, screens, tile bath, furnace; $20; concession to good tenants. NE. 0813.

PARK, 3622—5 rooms, bath, $15; open.
VERNON LAUX REALTY CO., CH. 8300

PENNSYLVANIA, 5209—Beautiful 3-room; bath, furnace, hardwood floors, $22.

PENNSYLVANIA, 4642—Downstairs, four rooms, tile bath, furnace, garage; reasonable.

PENNSYLVANIA, 4508—3 rooms, modern; 3 closets; screened porch; $23; garage optional.

3 NICE ROOMS—LOW RENT
4051 Pennsylvania. Very desirable flat.

PORTIS, 2208A-10A—4 rooms, hardwood floors, furnace; will decorate; rent reduced. NEwstead 2433.

PORTIS, 3198—3 rooms, sunroom, bath, furnace; $23. LUPFER-ACKER. CH. 8905.

PORTIS, 2212—Modern 4 rooms, suaroom, $22.50. LA. 0299.

PORTIS, 3200—4 dandy rooms, bath, furnace, sun parlor; cheap; worth seeing.

POTOMAC, 3965—4 rooms, tile bath, Murphy bed, water heater, screened porch; garage; $27.50.
HAASE REALTY, 921 Chestnut st.

POTOMAC, 3831—Occupants will be glad to show you through; 4 rooms in fine condition; reasonable to adults.

POTOMAC, 3709—3 rooms and bath, $15. Key 3702. HALLER. CHestnut 5716.

PRESIDENT, 149—2 rooms, kitchen and basement; newly decorated.

PULASKI, 3232A—3 rooms, bath, electric, all conveniences; newly painted.

QUINCY, 4004A—3 rooms, bath, garage, steam heat. RIverside 4229.

RUSSELL, 4445—4 elegant rooms, every convenience; steam heat; garage; $27.50
A. G. BLANKE R. E. CO., 711 Chestnut.

RUSSELL, 4152—6 rooms, furnace; will decorate when rented; conveniences.

RUSSELL, 3203—4-5 rooms, refrigeration; reasonable. E. L. Bakewell, CH. 5555.

RUSSELL, 3123—3 rooms; good condition; $8. Key on premises.

RUTGER, 2746—3 rooms, toilet, bath, gas and electric; school and church. WENZLICK. CH. 6900.

RUTGER, 3146—3 rooms, toilet, electric; rent reduced; first month $10.

RUTGER, 609—Nice 3-room flat; gas, electric; only $10; open.

ST. ANGE, 1112A—Modern, new 3 rooms, bath, $14. MAin 2513.

ST. VINCENT, 3222—4 large rooms, second floor; newly decorated and painted; bath; only $15; open.
HAUSCHULTE R. E. CO., 2407 N. B'way.

ST. VINCENT, 2811—Modern 3 rooms, newly decorated; open Sunday 2 to 5.
J. HALLER R. CO., CHest. 5716.

ST. VINCENT, 2912-12A—4 rooms, bath, gas, electric, $15.

ST. VINCENT, 2750—2 rooms, shades, screens, electric, $10. Open. LA. 8405.

SALENA, 2723—3, bath, corner flat, $15. Open. DOERFLINGER, GRand 2400.

2610 S. 7th St.—3 rooms, electric, redecorated. KAMP, CHestnut 8342.

SHAW, 3636A—First floor, 5 rooms; hot-water heat; rent reduced to $30.
4250 Shaw; 5 rooms, modern; $25.
HENRY HIEMENZ R. CO., 614 Chestnut.

SHENANDOAH, 4061—5 rooms; bath; garage; school, church, cars convenient.

SHENANDOAH, 2851A—4 large, bright rooms, bath; furnace; $20.

SHENANDOAH, 4227A—5, hallroom modern; refrigeration, garage; $25. Hi. 6752

SHENANDOAH, 4018—6 rooms and bath, furnace, modern; reasonable.

SHENANDOAH, 4060A—6 rooms, garage optional; Park-Compton cars.

SHENANDOAH, 3302A—6 lovely rooms, steam heat; rent only $25; open.

SIDNEY, 3314, 3318A—Open; rent $18, $20; very desirable modern 3-room flat, bath, furnace; good condition; excellent neighborhood.

DICKMANN CHESTNUT 623

SIDNEY, 2835A—3 rooms and bath; will decorate. PRos. 3421.

1737A SIMPSON
4 rooms, bath, furnace; $22.50.
MULLIN-WALTER REALTY CO., INC.

SIMPSON PL., 1727A—Modern 3 rooms, bath; furnace; south Lafayette Park.

SOULARD, 1041A—3, being decorated $8. Open. DOERFLINGER. GR. 2400.

TENNESSEE, 4415A—3 rooms, bath, furnace and bath, rent reduced. WAtson 2014.

TENNESSEE, 2333—5 rooms, door bed, strictly modern; sunroom; rent $30.
ELSPERMAN & LEONHARDT, 2660

TENNESSEE, 3629—4 rooms, bath, furnace; near schools; $25.—RI. 7231.

TENNESSEE, 3504—4 rooms, bath, hot-water heat; garage; $25.

TENNESSEE, 4663A—3 large rooms, bath, furnace, garage, cheap rent.

TENTH, 2406 S.—3 clean rooms, $10; adults, laundry. Call Sunday.

TENTH, 2306 S.—2-room flats; electric; suitable 1 person, $7.

THIRD, 2017A S.—3 rooms, good condition $9. Key on premises.

THIRTY-EIGHTH, 4218 S.—4 large, light rooms; hot-water heat, Catholic and public schools close; rent reduced.
WENZLICK. CH. 6900.

THOLOZAN, 3909A—New 5 rooms, 2 bedrooms, tile bath, kitchen.

TWELFTH, 1416 S.—Dandy 4 clean rooms, bath, marble sink; $14.

UTAH, 3974—3, bath, modern, corner flat, $20. DOERFLINGER, GRand 2400.

UTAH, 3452A—5 rooms, bath, furnace, garage; $25. RI. 5141R.

VERMONT, 6739A—5 rooms, bath, $20. HAMMEL, Riverside 5070.

VERMONT, 6931—5-room efficiency; sunroom, garage. $35. Call 6930 Idaho.

VIRGINIA, 2346A—5 rooms, hardwood floors, steam heat, large closets, tile bath; garage; $28. LUPFER-ACKER. CH. 8905.

VIRGINIA, 3954—Modern 4 rooms, newly decorated; exterior janitor service; low rent; open. HALLER. CHestnut 5716.

VIRGINIA, 3342A—3 large rooms, bath; hardwood floors, furnace, water heater; $22; garage, $2.

VIRGINIA, 5208—3 rooms, bath, furnace; newly decorated; all conveniences; $20. GRand 8008.

VIRGINIA, 4300—4 rooms, conveniences; large lot; ideal location. Riverside 6582.

VISTA, 3225A—3 rooms, electric, will decorate, keys 1st floor, $10.

WILCOX, 4636A—5 large modern rooms; bath, garage.

WILCOX, 4652—Corner 6, sunroom, modern, upper or lower, garage.

WILMINGTON, 3036 — Very desirable 4-room; furnace, refrigeration, hardwood, garage; rent only $32.50. Open.
JOHN DOCKERY & SON, 1002 Chestnut

WILMINGTON, 1203—Modern 4 rooms; Frigidaire; Murphy bed; garage; $35. ½ block east of Grand. Riv. 3017W.

WILMINGTON, 443A—Modern 4 rooms, hall room, bath, furnace, garage if desired; rent reasonable.

WILMINGTON, 3860 — 4 rooms; strictly modern. Owner, 3852A Utah.

WILMINGTON, 3636A—Exceptional value; 5 rooms; second floor.

WINNEBAGO, 3715—3 rooms, modern, adults.

WINNEBAGO, 1926—3 rooms and toilet; only $14. J. HALLER R. CO., CH. 5716.

WINNEBAGO, 1938—Corner flat, 3 rooms, bath, electric. Riv. 5026M.

WITHNELL, 1946-48—3 rooms, electric, laundry; decorated; reasonable; open.

4111 WYOMING
Five rooms, furnace, garage; refrigeration; caretaker on premises; reduced.
FEDERER, 2610 Gravois. PRos. 1519.

FLATS FOR RENT—South

WYOMING, 3112A—5 rooms; modern; garage, $25; 3704A SALENA, 3 rooms, gas water heater, $15. GR. 8298.

WYOMING, 2806A—3 large rooms, toilet, bath; reasonable.

WYOMING, 3867—3, bath, electric, $18. BRINKOP. LA. 3040.

WYOMING, 4248A—Modern construction; 4 light rooms; 4 closets; $25.

WYOMING, 3915—Three rooms, modern; reasonable.

WYOMING, 3442-3442A—4 and 5 rooms, modern; open Sunday afternoon.

Southwest

ARSENAL, 5095—3 large rooms, toilet and bath; close to schools and transportation; reduced to $15. WENZLICK, CHestnut 6900.

ARSENAL, 6735—4-room efficiency, neat, clean; 4-room efficiency, $25 with brick garage. D. CARRUTHERS, 3635 California.

ARSENAL, 6611A—Beautiful 6 rooms; reasonable to good tenant. HI. 8751.

ARSENAL, 5429A—3 rooms, modern; brick garage; rent reduced. PRospect 4698.

ARSENAL, 6448—5-room efficiency; rent reduced, $35. CE. 4561.

BANCROFT, 5319—3 lovely rooms (4-room efficiency); modern; garage optional; nice neighborhood; low rental.
WENZLICK MANAGEMENT, CH. 6900.

BODUIN, 5206—Modern, 4 large rooms, furnace, garage; reduced; weather-stripped.

BONITA, 4913—3 rooms, tile bath, furnace; rent $22. RI. 3332J.

THE BEST in South St. Louis, 5 rooms, screened porch, in-a-dor bed; garage; real bargain. 4983A Chippewa.

CHIPPEWA, 5037—5 modern rooms, suitable 4 or 5 adults; bus to door.

COLUMBIA, 6148 — Clean, comfortable, first floor flat; in beautiful condition; open Sunday.

COLUMBIA, 6132A—4, hot-water heat; Murphy; porches; garage; excellent condition.

COLUMBIA, 6016—Five-room efficiency; steam heat; $25.

DEVONSHIRE, 5553—3 rooms and sun room, garage; $30.

DEVONSHIRE, 5016A—Modern, 3 nice rooms, garage; $23; references. FL. 2215

FINKMAN, 5641—Dandy 5-room 1st-floor single, close to school; very reasonable. FA. 4117W.

FLAT—Living room, bedroom, dinette and kitchenette, hot-water heater, electric refrigerator; a real modern flat at low rent; 5324 Bancroft. MAin 4111.

GOETHE, 5164—Lovely 5-room modern, shower bath. RO. 0087.

ITASKA, 5347A—6 rooms, bath, screened porch, garage. RI. 1736.

ITASKA, 5325—4 rooms, newly decorated; garage; $32.50. RI. 1736W.

LAWN, 3457—4 large rooms; tile bath, furnace; no outside work; $25.

LINDENWOOD, 4974—Strictly modern; 5-room efficiency and refrigeration; rent reasonable.

LINDENWOOD, 5038—4-room efficiency; decorated; garage; cheap. FLanders 5437

LORAN, 6269, ST. LOUIS HILLS
5 rooms, sunroom, heat furnished; open. Sunday, 2 to 5. Key 5252 next door.

LOUGHBOROUGH, 5232—4 rooms, hot-water heat; Murphy bed; reasonable.

McCAUSLAND, 1506—4 rooms, modern, $25. Riverside 3060.

MAGNOLIA, 5416—3 large rooms, all conveniences; rent reduced.

MAGNOLIA, 6904—3 rooms, furnace, bath, garage, $14. HI. 2934.

$30 4928 Mardel; 4 rooms, modern. HOLLY HILLS RI. 7117

MARDEL, 4952A—5-room efficiency flat; modern; redecorated. LAclede 1869.

MARDEL, 4960—4 rooms; modern; automatic steam; garage; reduced. FL. 2650

NAGEL, 5200A—Modern 4 rooms, bath; greatly reduced. Franklin 3872.

NOTTINGHAM, 5043—Reduced to $30; 5 rooms, modern; garage. FLanders 0364.

ODELL, 5421A—3 rooms, toilet, gas, elec.; $15.50; decorated; open. GA. 8348.

OLEATHA, 5044—4 rooms, Murphy bed, refrigeration. HI. 6752.

OLEATHA, 5058-4-room efficiency, modern; garage; reasonable.

PARKER, 4958—4 rooms, modern, all conveniences; garage; refrigeration.

PERNOD, 5071A—4-5 ROOM EFFICIENCY; HOT-WATER HEAT; GARAGE; JANITOR SERVICE. PR. 3938.

POTOMAC, 4938A—Modern 3 rooms, kitchenette, hardwood floors, vitrolite bath, garage, $30.

QUINCY, 5403—Upper and lower, 4 rooms, modern; refrigeration, in-a-dor bed; garage; reasonable. FLanders 2931.

ROSA, 5451—4 rooms, bath, Murphy bed, garage; $32.50. GR. 1096. Inst. 026.

$20 4919 Winona; 3 rooms, tile bath. FEYDT, 3521 S. GRAND LA. 3841

WINONA, 4939A—Modern 4 rooms, bath, $30. LA. 3510.

West

FLATS

3970 Shenandoah: 5 rooms; modern $25 00
4508 Chouteau; 5 rooms, modern. 25 00
4500 Arlington; 4 rooms; modern. 20 00
4309 De Tonty; 5 rooms; modern. 20 00
5644A Page; 4 rooms, bath, fur.. 18 00
5908A Labadie; 5 rooms; modern.. 22 50
3900 Labadie; 6 rooms; modern.. 27 50
1115 S. Newstead; 3 rooms; modern 20 00
4506 W. Papin; 4 rooms; modern.. 20 00
4007 Page; 4 rooms, bath... 18 00
4648 Cottage; 3 rooms, bath..... 14 00
4519-21A Flad; 7 rooms; modern.. 35 00
1123 S. Newstead; 3 rooms, modern 20 00
B. H. STOLTMAN R. E. CO., REALTORS,
4003 Chouteau. NEwstead 1091.

AMHERST, 7107A—5-room efficiency. Frigidaire, garage, $35.
WILLIAM H. LIPPMAN,
FO. 7113. 1260 N. Kingshighway.

AMHERST, 1293—1st and 2d floor; 4 rooms, bath; heat, $25. Mercantile Commerce Bank & Trust Co.

AMHERST, 1266A—4 rooms, bath, furnace, $22.50. LEAGUE RLTY. CE. 4561

AMHERST PL., 1257—3 rooms, furnace, bath; $18; bargain.

4462 ARCO, $18

Four rooms, bath; garage; $32; very nice.
BIEDERMAN FURN. CO., 801 Franklin.

ARCO, 4420-22—3 large rooms; water, gas, electric; decorated; $11, 1st floor; $10, 2d.

ARCO, 4211—Flat; 3 nice rooms, and garage; $12.

ARLINGTON, 1391A—6 rooms, bath, furnace and garage; $22.

ARLINGTON, 1372A—5 rooms, bath, etc.; $18.

ARLINGTON, 1339—6 rooms; screened porch, bath, furnace, garage. Open.

ARLINGTON, 1381—4 nice rooms, furnace, reduced $15; garage. PA. 7493R.

AUBERT, 757—4 nice rooms, furnace, bath, only $20.
B. A. THOMPSON R. CO. PA. 0141.

AUBERT, 752—4 rooms, bath, gas, electric light; newly decorated, rent only $16.
HUGH H. STEWART R. CO., 311 N. 11th.

AUBERT, 1124A—5 rooms, bath, furnace; good order; $22.50.

AUBERT, 1241—3 rooms, bath, elec., $20.
JOHN W. SCHRAUB CO. MA. 1823.

BARTMER, 6611A — One of the nicest flats in the west end at $22.50. Most agreeable neighbors. Open Sunday.
R. E. Management Co., MAin 0953.

BARTMER, 5915—4 rooms, furnace, bath, shades, newly papered and painted; only $19.

BARTMER, 6612—Store and flat; good location; rent reasonable. CA. 0649.

BARTMER, 5936—5 rooms, newly remodeled fireplace; reduced; $30. FL. 2115.

5 Rooms, Bath, Furnace, $18
1336 Bayard; will decorate; open today for inspection.
JOHN S. BLAKE & BRO., 815 Chestnut.

BAYARD, 1353A—3 rooms, bath and electric; $14.

BAYARD, 791—4 rooms, large, modern; $20 monthly.

BELT, 1342-42A—5-6 rooms; bath; furnace; newly decorated, $32.50 each.
Jas. F. Williams, 3901 Park, GR. 6668.

BLACKSTONE, 1427—5 clean rooms, bath, furnace, garage, $20.

BLACKSTONE, 1225—6 rooms, hardwood floors, steam heat; good condition.

BLENDON, 2049 — Three-room flat, modern; $18. Call STerling 1701.

BURD, 1365—4 rooms and bath, only $15. CEntral 4764.

CABANNE TR., 6062—Reduced to $18; 4 rooms, bath; newly decorated; electricity; Hodiamont car to Catalpa.

CASS, 3645—5 beautiful large rooms, $17.50; first month, $10.

CATALPA, 930—5 rooms, modern; $20.
MORRIS AACH R. CO., Inc., 826 Chestnut

FLATS FOR RENT—West

CATES 5178A—6 rooms, good condition; rent reasonable. MU. 2291.

CHAMBERLAIN, 6617-19 — Modern 3 rooms; A1 condition; garage; reduced $22.50.

4111 CLAYTON, $12.50

Three large rooms; excellent condition.
BIEDERMAN FURN. CO., 801 Franklin.

CLAYTON, 4482—Rowan, 1421; lower 3 and 4 rooms, $18, $20. GR. 2959.

CREST, 6739—University City; 5 splendid rooms, tiled kitchen and

SUBURBAN PROP. FOR RENT

Pattonville

BUNGALOW—5-room modern; garage; garden; $22.50. AVery 311.

Pine Lawn

RENT ONLY $35
3907 Jennings, 5 room modern bungalow; nice condition. EMP, CH. 8342.

LORRAINE, 6339—Modern 5-room bungalow, garage, sun room. MAin 3463.

RAVENWOOD, 4012—4-room modern bungalow; garage; near school; reasonable.

SYLVAN PL., 3715—5-room brick bungalow; modern; garage; sleeping porch; $35.

KENT JARVIS, 706 Chestnut. Main 2824.

SYLVAN PL., 3712—5 rooms on one floor; beautiful home; large lot; reduced; $45.

WESTERHOFF, 6216—Cottage, newly decorated; 3 rooms; large fenced yard; half block of bus at 4200 Jennings, $15.

Richmond Heights

ARTHUR, 7729—Newly decorated 5-room flat; garage; $35. T. L. Lang, 1031 Big Bend. Hiland 6372.

BELLEVUE, 1608A—Modern 5-room flat; refrigeration; newly decorated; open.

BEULAH, 1726—6-room bungalow; 2-car garage; $40. T. L. Lang, 1031 Big Bend. Hiland 6372.

COMMODORE DR., 1010-1022—5-6 room flats; modern. EVergreen 7347.

EDWARD TERRACE, 1107—Splendid 5-room flat; excellent condition; two bedrooms, breakfast room; garage; hot-water heat; reasonable. HI. 1323.

MOORLANDS DR., 1148—5 rooms, screen porch, garage; all conveniences; only $32.50.

PRINCETON PL., 1735 — 6-room house; double garage; large yard. Hiland 6408.

PRINCTON, 1807A—5 light rooms, newly decorated; reasonable.

WESTON PL., 7729—Bungalow; 6 rooms, bath; garage; hardwood floors. HI. 3978

WOODLAND, 1318A — 5 rooms; strictly modern; A1 condition; garage.

St. John's Station

OLDEN, 8618—Rent 5-room modern bungalow. MUlberry 3080.

WALTON RD., 2970—$25, modern five-room bungalow; gardens. CO. 1111.

Shrewsbury

LENOX, 4228—5-room duplex, modern. PROPERTY MANAGEMENT, GA. 4910.

NOTTINGHAM, 7303—Modern; 4 rooms; garage; vacant; $20.

WEIL, 7329—5 rooms, modern, furnace; bath; garage. Large grounds. Reasonable.

University City

DUPLEX APARTMENT.
8 rooms, 2 baths, 20-foot living room, log fire place, 2-car garage, oil heat. Beautifully decorated. Finest Duplex University Park. 826 Pennsylvania.

6 ROOMS, 1ST FLOOR FLAT.
With 3 bedrooms; large closets; A1; 7256 Amherst; garage attached; open. McDONALD, 1111 Chestnut, MAin 0142.

AMHERST, 7105—Lower flat, good condition; modern; Frigidaire, stove and shades if desired.

SALSOM, 7213—Apartment, 4 rooms, lower floor; oil burner; refrigeration; janitor; garage.

BUNGALOW—Modern; 5 rooms; garage; convenient school, church. FR. 5344.

CORBITT, 6814—5 rooms, bath, furnace, large lot, rent $30.

JAS. F. WILLIAMS, 3901 Park. GR. 6668

DARTMOUTH, 7145—Beautiful 5-room apartment, sun parlor, janitor service.

FOR RENT OR SALE—100 homes and apartments in University City. BLUMENFELD, 7700 Delmar, CA. 2900. Open 9 to 6 Saturdays and Sundays to 4.

INTERDRIVE, 741—3d floor north; 5 rooms, Frigidaire; garage; rent reduced. O. J. McCAWLEY R. CO., MAin 2813.

LINDELL, 7117—6-room brick; solarium; trees; garage; $55.

$22.50 6307 North Drive; 4-room bungalow; tile bath, hardwood floors. FOrest 8580.

NORTH AND SOUTH RD., 1316—Bungalow; 3 rooms, bath, garage; newly decorated, $17.50.

PLYMOUTH, 6820—Cottage, 4 rooms, bath; garage; $16. CEntral 4770.

$25 SYRACUSE, 711—Apartment; near Delmar; 5 rooms; a bargain.

SIX ROOMS, TWO BATHS
7031 Cabanne; first floor; tile baths and kitchen; electric refrigeration; oil heat; janitor service; beautifully decorated; OPEN.

CHAMBERLAIN R. E. CO., 6635 Delmar.

Vinita Park

BUCHANAN, 8210—5-room brick, modern bungalow. $35.
THE EDWARD GLIK CO., Realtors, 5929 Easton. MUlberry 1806-1892.

Webster Groves

Get our list of homes, 5 or 7 rooms, Webster office open Sunday, 2 to 4. Theo. R. Appel, 46 W. Lockwood, Webster.

GET OUR RENT LIST
All sizes, locations and prices.
OLD ORCHARD R. CO. REp. 1200.

ARALANTA, 520 — Modern 6-room residence; hardwood floors; garage; $40.

BIG BEND, 824 E.—Webster Groves. Store front, living rooms in back. Mr. Richmond, 342 Page, Webster.

CATALINA, 456—5 large room duplex; decorate; fine location.

ELM, 429 S.—6 room modern bungalow; screened porch; garage, $47.50.

338 Lockwood, 4 bedrooms, large living room, 2-car garage, $65.

505 Clark, 6-room house, close to school and church; reduction, $45.

Also several choice duplexes.

FIRST NATIONAL ELTY. RE. 3881.

EXQUISITE Rockwood Court Apartment—Call Manager, 2C, 2149.

GREELEY, 706—Bungalow, 5 rooms, modern, attic, front porch, garage; available April 16. WEb. 1550.

LILAC, 603 — 4-room bungalow; garage; high school; $25. WEb. 1654.

OAKWOOD, 699—3 rooms, near stores, transportation. Call REp. 0230.

SWON, 738 E.—Apartment, 5 rooms, or furnished; garage. WEbster 2225.

Wellston

GLENCHORT DR., 1602—Very desirable 4-room brick bungalow; hardwood floors, tile bath, furnace. Laclede 8673.

IRVING, 1526—3 rooms, 2 baths, in the heart of Wellston. CA. 8955.

ROSEBUD, 2126—Wellston, 4-room cottage, modern, $20 a month.

Suburban Property—Furnished

BUNGALOW—Brick, furnished complete in every detail; modern; Norge refrigeration; side drive; large yard fenced in; references. WA. 963.

Normandy

BUNGALOW—Six rooms, nicely furnished; references required. 2210 Lucas Hunt.

TO LET—BUSINESS PURPOSES

STORES FOR RENT

5600 DELMAR BL., COR. CLARA.
6325 EASTON AV., 2D FLOOR.
618 NORTH TAYLOR AV.
2810 NORTH SARAH ST.
3933 ST. LOUIS AV.
3303 TO 2309 WASHINGTON AV.
918-20-23 SOUTH 18TH ST.
3902 NORTH FIFTEENTH ST.
104 TO 108 SOUTH EWING AV.
2644-46 MARKET STREET.
1633 WASH ST.
3701 CHOUTEAU, COR. SPRING.
These stores are suitable for different kinds of business and will be put in good repair
EUGENE J. ALTHEIMER, WILLIAMS & CALMER, INC., 817 Chestnut.

BARBER—CLEANER—TAVERN.
3517 Delor, fine location.
1526 S. 7th st., only $15 00
3515 S. 10th 12 00
3564 Delmar, heat 40 00
WEBERBECK REALTY CO., 1813 N. Grand.

WE HAVE STORES in every live business center. We have a department that specializes on business property. See Harry Newman, Jr., 4211 S. Kingshighway

OLIVE, 4402—4466 Page, 2013 S. 39th. Wm. H. Lippeiman, 1260 N. Kingshighway. FO. 1113.

SPACE for auto radiator work shop; all equipped. CE. 2149.

STORES—3500 Olive; 6100 Maple; 5500 Gravois. McDonald, Main 0142.

Central

DOWN TOWN! LOW RENT!
7th st., near free bridge, double store, $28; single store $20.
FARISH-KNAPP.
713 Chestnut. MAin 2688.

ROOMING HOUSE
3520-3522 Page, 19 rooms, 2 baths; furnace; will decorate; rent reduced.
McMENAMY R. E. CO., 1308 N. Grand.

TO LET—BUSINESS PURPOSES

ATTRACTIVE STORE LOCATIONS

5725 DELMAR BL.; 25x75; heat.
6248 DELMAR BL.; 25x60; heat.
3234 OLIVE ST., corner; 69x25; heat.
4169 OLIVE ST., corner; 23x69; heat.
505 N. VANDEVENTER AV.; heat.
404 DE BALIVIERE AV.; 17½x37.
2251 SO. GRAND BL.; 16x50; heat.
4311 VIRGINIA AV.; 22x50; heat.
3911 OLIVE ST.; 44x15; heat.
936 GOODFELLOW, corner; 25x35.
3869 McREE AV., corner; 23x40; heat.
1000 FRANKLIN AV., corner.
18TH & PAPIN STS., corner.
1534 OLIVE ST., 25x35.
1107 N. GRAND BL.; 25x40; furnace.
2823 N. VANDEVENTER; 18x40; heat.
2823 N. VANDEVENTER; 12x40; heat.
4632 OLIVE ST.; 20x35; heat.
4207 OLIVE ST.; 18x60; heat.
554 LIMIT AV.; 23x45; heat.
2215 SO. BROADWAY; 17x50; heat.
1515 S. 39TH ST.; 16x30.
1301 S. SIXTH ST. (fixtures included.)
2706-08 CHIPPEWA, 20x60; furnaces.

Hemmelmann-Spackler R. E. Co.
701 CHESTNUT ST.

Central

FOR LEASE—Loft space, 3600 net square feet to floor; suitable for large offices, display rooms or light manufacturing; exceptional light and ventilation; substantial fireproof building; facing the Plaza, just east of 12th bl.; no better location in city; rental $1 per square foot, and includes heat, water, passenger and freight elevators; a fair value for service performed; never advanced during prosperous times, therefore sufficiently reasonable to meet today's conditions; equipment especially attractive for business accustomed to expensive offices, who may desire to reduce that overhead in part, or who recently may have experienced the disadvantages of so-called cheap rents. Publicity Building, 1127-29 Pine st. MAin 0492.

STORES

2125-27 PINE ST.
Storerooms 19½x109 ft. in fireproof building. Heat furnished. Low rent.
PINE and 22ND N. E. CORNER
Corner store 20½x73 ft. Heat furnished. Reasonable rent.

ISAAC T. COOK CO.
1736 Arcade Bldg. MAin 4570

$20 3159 Rent; 3 rooms, modern, Murphy, in deep closing room.

BROADWAY, 1017 N.—Entire building. Telephone, CA. 2600M.

CHOICE space; downtown; 210 Olive; office or manufacturing; heat, elevator furnished; $20 up. Stuart Shoe, MAin 1838.

CHESTNUT, 1123¾—7 rooms, bath, $30. JOST REALTY CO., 113 N. 10th.

CHOUTEAU, 2303—Fine garage building; front and rear entrance for cars; cheap. WANSTRATH, CE. 2940, 715 Chestnut.

DELMAR, 812 (Morgan st.)—Large store, cheap. Key at 808.

DELMAR, 1806—Corner store, at greatly reduced rental; fine small store.

FACTORY BUILDING—5000 sq. ft.; $45 month. MAin 2383.

FOR LEASE—4 floors and basement, 13,200 ft., corner Walnut and Fourth st., very reasonable.
Ben C. Finke, Realtor, 306 Title Guar. Bldg.

2018 FRANKLIN
6 rooms, bath, second floor $25
3 rooms, third floor $15
MULLIN-WALTERS REALTY CO., INC.

FRANKLIN, 2206—Nice large store, suitable for any business; A1 condition; cheap to right party.
WANSTRATH, 715 Chestnut, CE. 2940.

GRAND-OLIVE STORES—BARGAINS
3549-52 Olive, next to new corner building; 1-3 off; $55-$95. GArfield 7982.
JOHN A. WATKINS, 722 Chestnut st.

OLIVE, 2836—20x91, with terrazzo floor in front for office, shipping room with loading platform in rear; suitable for any business; lease or rent. MAin 0953.

DAYLIGHT FACTORY SPACE
Up to 7500 square ft. modern, fireproof; one story; reasonable. Box D-349, P.-D.

TRANS-AMERICAN TRUCK DEPOT—Established spot; west side Twelfth, off Chouteau.
WOLF-POLLACK. 210 OLIVE. MA. 1858

WASHINGTON AT CHANNING; 25x125 ..... $75
1804 N. Grand at Garfield; 50x125, modern $75

GET OUR RENT LIST
All sizes, locations and prices.
OLD ORCHARD R. CO. REp. 1200.

North

ELEVENTH, 2616 N.—Store, suitable for small business; low rent. GA. 1530.

FOURTEENTH, 2713 N.—Store, 7 rooms, bath; $125. NORTH ST. LOUIS TRUST CO.

GRAND, 1521 N.—Store, 25x125; good light, driveway entrance. JE. 7418.

HARDWARE STORE—With fixtures; A1 location. 2831 St. Louis. Wa. 277W.

HEBERT, 2546—Large store, suitable for dry goods or confectionery.
O. J. McCAWLEY R. CO., MAin 2813.

ST. LOUIS, 3752—Saloon, complete with fixtures, available April 4, also 4-room flat in back. CE. 822R.

SEVENTH, 1617 N.—1-story brick factory building, 30x125; rent $55. MA. 3463.

TAYLOR, 1804 N.—Large store to suit any business; with living quarters; $18.
McDONALD, 1111 Chestnut, MAin 0142.



1505 North Tenth St. at Cass. A good factory building, 80x70. Rent to good tenant or sell. Price $8000.00. Grand-Arsenal Office open today. LAclede 5050.

DICKMANN 623 CHESTNUT MAIN 4111

TWENTIETH, 4209 N.—Large store, bath, toilet, painted and decorated; reduced to $17.50. Give concession. CE. 2965.

VANDEVENTER, 2902 N. — Store, 20-50; heat, hot water, phone. JE. 8271.

Northwest

COTE BRILLIANTE, 5985—Corner store, grocery, tavern or any business.

ST. LOUIS, 5402 — Good location; car stop; $20.

SALOON—For rent; fully equipped; doing good business. EV. 5455.

SHREVE, 4347—Store, established cleaners' location; first-class neighborhood.

THEKLA, 5450—Store; ideal for tavern, $30. CE. 4770.

CHAIN STORE ATTENTION
99-YEAR LEASE

We offer one of the finest and busiest corners in St. Louis. Owner willing to make 99-year lease. Would make an elegant investment. A loop of four street cars and busses. Lot 80x140; entire lot covered with 2-story brick buildings; all stores on first floor rented, and second floor offices. Anyone putting up a new modern building could make this a wonderful investment. See us at once.
GEO. J. WANSTRATH R. E. CO.,
715 Chestnut st. CE. 2940.

DRUG STORE CORNER

One of the best corners in Northwest St. Louis; on boulevard. For particulars write or see GEORGE J. WANSTRATH, EV. 3295, or CE. 2940. 715 Chestnut.

5900 COTE BRILLIANTE
Large corner store, for any kind of business; 5-room modern flat above.
MORRIS AACH R. CO., Inc., 826 Chestnut

REAL OPPORTUNITY HERE, $17.50.
8305 Prange, at 4900 N. Union; store; modern; excellent location. BO. 9706.

ROADHOUSE—9000 Natural Bridge, adjoining flying field; 5 acres ground with modern 10-room dwelling; fully equipped; good money maker.
THE EDWARD GLIK CO., Realtors, 5929 Easton. MUlberry 1806-1892.

UNION, 3626—Large store, basement, on corner near theater. EV. 9610.

WEST FLORISSANT, 6715—At Hodiamont; bakery or shoe store location. EV. 4726 or EV. 3110.

South

ARSENAL, 4284A—Physician, chiropractor, chiropodist, transfer corner, dentist in building, heat furnished, $25. PR. 4380.

TO LET—BUSINESS PURPOSES

South

BATES, 1116—At Grand; store; reasonable. Riverside 5566J.

BEAUTY PARLOR, 3742A CHEROKEE. Or any professional use; best location on Cherokee st.; living rooms. Price, 1004.

BROADWAY, 2117 S.—2-story brick building; large, light store; 2 rooms; basement; yard; garage.

BROADWAY, 3653 S.—New store; $15. Collax 8166W.

BROADWAY, 3308 S.—Bright shop, 25x80; for light manufacturing, etc.; cheap.

CORNER STORE BUILDING, $125.
LARGE STORE DESIRABLE FLAT.



Grand & McKean

Excellent business corner. The flat is desirable for Office. See 3334 South Grand. Grand-Arsenal office open today. LAc. 5050.

DICKMANN 623 CHESTNUT MAIN 4111

GRAND, 5543 S.—Ideal location; heat furnished; open.

GRAVOIS, 6261—16x30, double show window; low rent. RI. 3060.

JEFFERSON, 2304 S.—Store with living rooms; bath, furnace, garage; good location; open.

LAFAYETTE AVE. STORE



SUITABLE FOR ANY BUSINESS.
Large store with 7 rooms and bath above; owner in city today; will make attractive rental to desirable tenant. Look at 1606 Lafayette, and Dickmann, MA. 4111.

OFFICE LOCATION—2d floor; 2 or 4-room; heat; modern. Riv. 2985.

2731 PARK.
Large store, heat, $20.
MULLIN-WALTER REALTY CO., INC.

PENNSYLVANIA, 3341—Shop for light manufacturing; living rooms optional.

PESTALOZZI, 1821—Store and 3 rooms, $18. JOHN S. BLAKE BRO., 810 Chest.

SHENANDOAH, 4658—Kingshighway and Shenandoah, desirable store buildings for restaurant, confectionery or flower shop.

STORE—Corner; excellent location for restaurant and beer tavern; cheap rent, 3432 S. Broadway.
HARRY M. FINE. CHestnut 8297.

STORE—Near theater and Woolworth's; lease. Box T-120, Post-Dispatch.

THIRD, 2005 S.—Bakery with modern oven, all conveniences; 4 rooms; $25. HI. 9528.

39TH AND FOLSOM.
Large corner store with fine 5-room flat above; steam-heating plant. This is a very live locality; will rent low to reliable tenant.
JOHN DOCKERY & SON, 1002 Chestnut.

VIRGINIA, 5201—Large store; 5 rooms above; heat furnished; reasonable.

BEAUTY PARLOR LOCATION!!
3840 Wilmington; large store 22x60; heat furnished; can make splendid arrangement; reasonable.

Southwest

LANSDOWNE, 5403—Busy location for any tailor, cleaner; reasonable. FO. 9617.

SCANLAN, 6711—Store and 4-room flat, modern, $30. Bradley & Quinette.

SUBLETTE, 2349—Store, small; ideal for barber shop; no competition in neighborhood; furnace heat. Call PR. 4608.

West

DAYLIGHT BLDG.
10,000 SQUARE FEET
918 S. Boyle ave.; 2-story building; sprinkler system; steam-heating plant; in fine condition; low rental.
BREITT & NAUMER REALTY CO.
106 N. 8th St. CEntral 8484.

IDEAL BUSINESS LOCATIONS.
3900 Labadie; corner; large flat above, bath, steam heat.
5652 Page; large corner store.
5005 Maffitt; heat furnished.
B. R. STOLTMAN R. E. CO., NE. 1091.

SPLENDID STORE LOCATIONS
See us if you want a location in high-class neighborhood for any line of business; reasonable rent.
S. D. ROSSI, Inc., 601 N. Skinker.

IDEAL BEAUTY SHOP LOCATION
We have several fine locations.
S. D. ROSSI, Inc., 601 N. Skinker.

2 LARGE filling stations, equipped; 2705 Kienlen and 4531 Forsh and South rd.
BLUMENFELD, CAbany 8500.

OLIVE, 2836—20x91, with terrazzo floor in front for office, shipping room with loading platform in rear; suitable for any business; lease or rent. MAin 0953.

ACADEMY, 728—Store, 2 show windows; $15; near Delmar.

DELMAR, 4466—Store and basement; 25x60. Good for grocery or any business.
MILTENBERGER & SON, 806 Chestnut.

DELMAR, 4624—Large store, 5-room modern flat, steam heat, $75. CE. 8300.

DUNCAN, 4338—Rent or lease; excellent building location for light manufacturing; approximately 6000 sq. ft.; modern.
FEDERER, 2610 Gravois. FRos. 1519.

EASTON, 4722-24—7500 sq. ft., suitable for warehouse or manufacturing.
MULLIN-WALTER REALTY CO., INC.

EUCLID, 14 S.—Store, heat, hot water, living rooms. RO. 2915.

GROCERY—Meat, vegetables; finest location U. C. CAbany 8038.

HAMILTON, 950 and 952—Ideal for drink parlor; cheap rent; also garages; agent on premises Sunday. Franklin 5033.

CAFE AND DANCING
708½ N. Kingshighway; real opportunity.
BOSSI, Inc., 601 N. Skinker.

KINGSHIGHWAY, 902 N.—Store in large apartment; any business. See manager.

LARGE corner store, $50; N. E. corner Page and Sarah; will decorate.

S. E. COR. Maple and Hodiamont; large store with 2 rooms above; ideal location for tavern. SCHAEFFER REALTY CO. CHestnut 5671. 501 Wainwright.

OLIVE, 3729—Large heated $50 00
3724 Sheridan; corner 22 50
2827 Cass; large; will paper 20 00
J. HALLER R. CO., CHest. 5716.

OLIVE, 3689—25x140; steam heat; good any business. JEfferson 0916.

ROSEBURY, 6343 N.—Store, heat, hot water, basement, apartment. RO. 2915.

SARAH & EASTON—Southeast corner; good location for fruit and vegetable market or tavern. Mr. Popp. PA. 5119.

SOUTHWEST AND DE MUN (northeast corner)—Large store, excellent location for grocery and meat market; also small store for beauty parlor, shoe repair shop, delicatessen, etc.; very cheap rent.
Harry M. Fine, 909 Chestnut, CH. 8297.

STORE—625 North and South rd.; 2422 N. Spring; store and 3 rooms, suitable for laundrand, cleaner, barber, etc. BLUMENFELD, CAbany 8500.

FILLING STATION
Taylor and Chouteau; Matt brick station, with metal shop. JEfferson 8400.
McMENAMY R. E. CO., 1308 N. Grand.

5537 WELLS—Bakery and 5-room modern flat above. RAMP, CH. 8342.

Office Space

OFFICES
BEST IN MAPLEWOOD
YALE BLDG.
N. W. Cor. Yale and Manchester
Busiest Traffic Terminal in Southwest St. Louis
PHONE, FOREST 9333

OFFICE SPACE
AT 6TH & OLIVE
SINGLE ROOMS, $32.50 UP
SUITES, LARGE SPACES
AT ATTRACTIVE RENTALS
THE COMMERCIAL BLDG.
S. E. Cor. 6th & Olive MAin 2392

DOCTOR'S OFFICE — NORTHWEST CORNER KINGSHIGHWAY AND PAGE; IDEAL LOCATION; LARGE WAITING ROOM. FO. 9333.

LOWEST OFFICE RENT.
In downtown St. Louis; heat and elevator service; suitable for office or light manufacturing; n. e. 3d and Chestnut.
MULLIN-WALTER REALTY CO., INC.

ATTRACTIVE, dignified business headquarters for salesmen with complete office service, with or without offices or desk space. 455 Paul Brown Bldg.

DESK SPACE—Conveniently located, at reasonable rental; stenographic and telephone services if desired. 920 Chemical Bldg.

DESK SPACE—Private offices, completely furnished, including phone, stenographic service. Sample rooms. 1123 Washington.

DESK SPACE—Desirable, for rent. Apply 1232 Washington, 6th floor.

TO LET—BUSINESS PURPOSES

Office Space

DESK SPACE—With complete service, or private office. 421 Kinloch Bldg.

DESK SPACE—Phone, mail address, stenographer; reasonable. 221 Fullerton Bldg.

DESK SPACE—Or part of my office. 946 Syndicate Trust Bldg. CAb. 4281.

FLORISSANT RD., 7307A (Next to Normandy Bank and Postoffice)—2 nice 3-room office suites; splendid location for professional men; low rent.
WANSTRATH, 715 Chestnut. CE. 2940.

GRAND AND ARSENAL LOCATION
3104 S. Grand; single offices, or 2 or 3-room suites.
M. A. RUST & SONS R. CO., MAin 4551

HEART OF UNIVERSITY CITY—Offices, or furnished, $10 up. CAbany 8038.

OFFICE SPACE—In Mid-City Building, 320 N. Grand bl. All outside rooms completely redecorated. Apply Room 205.

OFFICE SPACE—Mail and telephone service, for salesman, 945 Syndicate Trust Bldg.

OFFICE SPACE—Furnished or unfurnished. 1862 Railway Exch., CE. 4737.

PINE, 804—Room 409; desk space, $9; private office, $15; modern.

Suburban

WONDERFUL TAVERN LOCATION
For rent or lease, corner Lindbergh and Lemay Ferry rds.; 4 rooms, bath up; new. CO. 8446.

Maplewood Business Loop

7158 Manchester, store, 25x80, suitable for any retail business; good proposition.
FISCHMAN-HARRIS, CEntral 6818.

NORTH AND SOUTH RD., 1727—Store; Brentwood; with living rooms; $25 month. Hiland 6531.

RESTAURANT—Good location; Smith Bros. Tourist Camp, 7500 St. Charles Rock rd.

ST. CHARLES ROCK RD., 8134—Restaurant and dance hall, including furniture and equipment; can use for night club; good location. Winfield 0604.

GARAGES, STABLES—RENT

GARAGE—3 cars or trucks; lights; reasonable. 1622 Mississippi.

North

GARAGE—1 to 6 cars; reasonable. 3535 Garfield.

South

LAFAYETTE, 2819—5-car brick garage, suitable for service, gas pump, water and light. FR. 8289.

HOUSES, FLATS, ETC. FOR RENT, FOR COLORED

For Colored Only, $12 and $15
Four large rooms, toilet, gas and electric; good condition; 3703 Chouteau.
EUGENE J. ALTHEIMER, WILLIAMS & CALMER, INC., 817 Chestnut. (*)

AGNEW, 112—4 rooms, modern, $22.50; garage. WEbster 1950. (*)

BALDWIN, 2623—2 large rooms; electric; newly decorated; $8.50. (*)

BRANTNER PL., 3129A-3131—3 rooms, bath, gas, electric. REDUCED TO $13.50
MORRIS AACH REALTY CO., 826 Chestnut.

CALVIN, 2500 (corner College)—1 block south 7100 West Florissant; 3-room bungalow; $11. Open. FR. 8119.

CLARK, 3520—3 large rooms, bath; painted, decorated; good repair. (*)

3127 CLIFTON PLACE
4 rooms, bath. Newly decorated.
GEO. WANSTRATH JR., Inc. COlfax 3700

COMPTON, 316, 324—3 each; inside toilet; now only $16 first month $7.50. (*)

TWO WEEKS FREE.
GRAVOIS, 6261—16x30, double show window; low rent. RI. 3060.

JEFFERSON, 2304 S.—Store with living rooms; bath, furnace, garage; good location; open.

LAFAYETTE AVE. STORE

SUITABLE FOR ANY BUSINESS.
Large store with 7 rooms and bath above; owner in city today; will make attractive rental to desirable tenant. Look at 1606 Lafayette, and Dickmann, MA. 4111.

OFFICE LOCATION—2d floor; 2 or 4-room; heat; modern. Riv. 2985.

2731 PARK.
Large store, heat, $20.
MULLIN-WALTER REALTY CO., INC.

PENNSYLVANIA, 3341—Shop for light manufacturing; living rooms optional.

PESTALOZZI, 1821—Store and 3 rooms, $18. JOHN S. BLAKE BRO., 810 Chest.

SHENANDOAH, 4658—Kingshighway and Shenandoah, desirable store buildings for restaurant, confectionery or flower shop.

STORE—Corner; excellent location for restaurant and beer tavern; cheap rent, 3432 S. Broadway.
HARRY M. FINE. CHestnut 8297.

STORE—Near theater and Woolworth's; lease. Box T-120, Post-Dispatch.

THIRD, 2005 S.—Bakery with modern oven, all conveniences; 4 rooms; $25. HI. 9528.

39TH AND FOLSOM.
Large corner store with fine 5-room flat above; steam-heating plant. This is a very live locality; will rent low to reliable tenant.
JOHN DOCKERY & SON, 1002 Chestnut.

VIRGINIA, 5201—Large store; 5 rooms above; heat furnished; reasonable.

BEAUTY PARLOR LOCATION!!
3840 Wilmington; large store 22x60; heat furnished; can make splendid arrangement; reasonable.

Southwest

LANSDOWNE, 5403—Busy location for any tailor, cleaner; reasonable. FO. 9617.

SCANLAN, 6711—Store and 4-room flat, modern, $30. Bradley & Quinette.

SUBLETTE, 2349—Store, small; ideal for barber shop; no competition in neighborhood; furnace heat. Call PR. 4608.

West

DAYLIGHT BLDG.
10,000 SQUARE FEET
918 S. Boyle ave.; 2-story building; sprinkler system; steam-heating plant; in fine condition; low rental.
BREITT & NAUMER REALTY CO.
106 N. 8th St. CEntral 8484.

IDEAL BUSINESS LOCATIONS.
3900 Labadie; corner; large flat above, bath, steam heat.
5652 Page; large corner store.
5005 Maffitt; heat furnished.
B. R. STOLTMAN R. E. CO., NE. 1091.

SPLENDID STORE LOCATIONS
See us if you want a location in high-class neighborhood for any line of business; reasonable rent.
S. D. ROSSI, Inc., 601 N. Skinker.

IDEAL BEAUTY SHOP LOCATION
We have several fine locations.
S. D. ROSSI, Inc., 601 N. Skinker.

2 LARGE filling stations, equipped; 2705 Kienlen and 4531 Forsh and South rd.
BLUMENFELD, CAbany 8500.

OLIVE, 2836—20x91, with terrazzo floor in front for office, shipping room with loading platform in rear; suitable for any business; lease or rent. MAin 0953.

ACADEMY, 728—Store, 2 show windows; $15; near Delmar.

DELMAR, 4466—Store and basement; 25x60. Good for grocery or any business.
MILTENBERGER & SON, 806 Chestnut.

DELMAR, 4624—Large store, 5-room modern flat, steam heat, $75. CE. 8300.

DUNCAN, 4338—Rent or lease; excellent building location for light manufacturing; approximately 6000 sq. ft.; modern.
FEDERER, 2610 Gravois. FRos. 1519.

EASTON, 4722-24—7500 sq. ft., suitable for warehouse or manufacturing.
MULLIN-WALTER REALTY CO., INC.

EUCLID, 14 S.—Store, heat, hot water, living rooms. RO. 2915.

GROCERY—Meat, vegetables; finest location U. C. CAbany 8038.

HAMILTON, 950 and 952—Ideal for drink parlor; cheap rent; also garages; agent on premises Sunday. Franklin 5033.

CAFE AND DANCING
708½ N. Kingshighway; real opportunity.
BOSSI, Inc., 601 N. Skinker.

KINGSHIGHWAY, 902 N.—Store in large apartment; any business. See manager.

LARGE corner store, $50; N. E. corner Page and Sarah; will decorate.

S. E. COR. Maple and Hodiamont; large store with 2 rooms above; ideal location for tavern. SCHAEFFER REALTY CO. CHestnut 5671. 501 Wainwright.

OLIVE, 3729—Large heated $50 00
3724 Sheridan; corner 22 50
2827 Cass; large; will paper 20 00
J. HALLER R. CO., CHest. 5716.

OLIVE, 3689—25x140; steam heat; good any business. JEfferson 0916.

ROSEBURY, 6343 N.—Store, heat, hot water, basement, apartment. RO. 2915.

SARAH & EASTON—Southeast corner; good location for fruit and vegetable market or tavern. Mr. Popp. PA. 5119.

SOUTHWEST AND DE MUN (northeast corner)—Large store, excellent location for grocery and meat market; also small store for beauty parlor, shoe repair shop, delicatessen, etc.; very cheap rent.
Harry M. Fine, 909 Chestnut, CH. 8297.

STORE—625 North and South rd.; 2422 N. Spring; store and 3 rooms, suitable for laundrand, cleaner, barber, etc. BLUMENFELD, CAbany 8500.

FILLING STATION
Taylor and Chouteau; Matt brick station, with metal shop. JEfferson 8400.
McMENAMY R. E. CO., 1308 N. Grand.

5537 WELLS—Bakery and 5-room modern flat above. RAMP, CH. 8342.

Office Space

OFFICES
BEST IN MAPLEWOOD
YALE BLDG.
N. W. Cor. Yale and Manchester
Busiest Traffic Terminal in Southwest St. Louis
PHONE, FOREST 9333

OFFICE SPACE
AT 6TH & OLIVE
SINGLE ROOMS, $32.50 UP
SUITES, LARGE SPACES
AT ATTRACTIVE RENTALS
THE COMMERCIAL BLDG.
S. E. Cor. 6th & Olive MAin 2392

DOCTOR'S OFFICE — NORTHWEST CORNER KINGSHIGHWAY AND PAGE; IDEAL LOCATION; LARGE WAITING ROOM. FO. 9333.

LOWEST OFFICE RENT.
In downtown St. Louis; heat and elevator service; suitable for office or light manufacturing; n. e. 3d and Chestnut.
MULLIN-WALTER REALTY CO., INC.

ATTRACTIVE, dignified business headquarters for salesmen with complete office service, with or without offices or desk space. 455 Paul Brown Bldg.

DESK SPACE—Conveniently located, at reasonable rental; stenographic and telephone services if desired. 920 Chemical Bldg.

DESK SPACE—Private offices, completely furnished, including phone, stenographic service. Sample rooms. 1123 Washington.

DESK SPACE—Desirable, for rent. Apply 1232 Washington, 6th floor.

FLATS AND APT'S WANTED

FLAT WTD.—Four-room lower flat or bungalow, southwest; rent not over $30. HI. 1904.

Furnished Flats and Apartments Wtd.

APARTMENT Wtd.—Furnished 3 rooms; first-class; A1 condition; North St. Louis; will furnish own linens and silver. Box W-359, Post-Dispatch.

SUBURBAN PROP. WANTED

BUNGALOW Wtd.—6 or 7 room or residence, St. Louis County; must be modern, also in good section; will take an option to buy at a later date; not interested in anything over $20,000. Box K-355, Post-Dispatch.

RESIDENCE—Exclusive, in county, 3 bedrooms, 2-year lease, $1200 yearly. May 15. Box W-336, Post-Dispatch.

RESORTS

Wanted

CLUB HOUSE—On water, near city; boating and swimming; electric and drinking water. RO. 1397.

CLUBHOUSE Wtd.—Furnished; near beach, within 50-60 miles of city; state location, rental, etc. Box K-51, Post-Dispatch.

COTTAGE Wtd.—To rent, Jewell Bluff, 2 or 3 rooms, near Meramec or Big River, within commuting distance. Quiet neighborhood desired. Box K-43, P.-D.

IMPROVED with acreage, lake or river front; within 50 miles of St. Louis.
YATES, 4109 S. Grand. RI. 5877.

RENT OR BUY small cottage or cabin on water, all-weather road; must be secluded within 50 miles St. Louis; give all particulars, including price, first letter. Box T-231, Post-Dispatch.

For Rent

GRUENTHAL'S
Attractive cottages furnished complete; dandy place for parties; also day, week, month; electric, running water; clean, warm, private; modern conveniences via Gravois. Phone Valley Park 98F23.

ADELE COTTAGE—Palisades, near Jedburg, completely furnished. Lac. 0818.

CLUBHOUSES—Lincoln Beach, Mountain Ridge, Mo. (formerly Dodge's); electric light, water; best location on Meramec. See agent on premises.
JOHN J. REARDON, INC., 111 N. 10TH.

CLUBS on Meramec, electric light, screened porches, good water; all-year rentals; $100 up. See Schneider, Ten Brook, Mo., 1½ miles off Highway No. 61. Phone Blackcock 4003 or EVergreen 3045.

CLUBHOUSES—Electric lights, running water; $125 and up. Bald Pate, Eureka, Mo. Riverside 1110.

CLUBHOUSE—Lincoln Beach, furnished; Friday, Saturday, Sunday, $75. WEstmore 4893.

CLUB SITES—For lease, near Corisande Beach. ROsedale 2605.

CLUBHOUSES—Times Beach, Meramec River front, bargain. FO. 8563. 5210 Ridge

CLUBS—For rent, lease, sale; reasonable. Cottage Inn, Fenton, Mo.

CLUB SITES—Ideal, Coresande Beach at Fenton; lease, $50. FR. 2955.

CLUBHOUSE—11 miles St. Louis; shady spot. FL. 3043. Mrs. Highighway.

COTTAGE — Furnished; fireplace, plumbing; on beautiful Mississippi bluffs; 45 minutes drive south from St. Louis; for rent; references required. Box W-24, Post-Dispatch.

COTTAGE—Fronting 100 feet on Meramec, furnished; responsible parties only. $120 yr. or $40 mo. Lafayette.

COTTAGE as permanent home, large private grounds, near Meramec. Close in; electric. ST. 1023.

COTTAGE — Meramec River, Hollywood Beach; near Highway 61. Kassing, Riv. 45953.

COTTAGE—River; large playground. Frank Dennis, Valley Park 98F12.

COTTAGES—On 61 and Jedburg, electric, water. Call RI. 0999.

COTTAGES—Castlewood, 3 rooms, large sleeping porch. EVergreen 5116.

FOR RENT—Summer

REAL ESTATE—EXCHANGE

WANTED to exchange a 4-family 4-room flat, south side, for a small residence or single flat. Box G-32, Post-Dispatch.

WANT to trade my 4-4 single flat, clear, for small bungalow or residence in Clayton. Box T-46, Post-Dispatch.

WANTED to exchange a 12-family apartment, West End, for residence, flats or vacant lot. Box G-97, Post-Dispatch.

WILCOX 4342 — 5 and sunroom, brick bungalow; modern; trade for cheap single flat near Grand and north of Mercantile; real trade.

FEDERER, 2610 Gravois. FRos. 1519.

WILL exchange 521 Warren; 8 rooms, 2 baths, extra lavatory, oil burner, hot-water heat, hardwood floors; want a small home, single flat or a good lot; owner will show through.

EUGENE J. ALTHEIMER, WILLIAMS & CALMER, INC., 817 Chestnut st.

WILL exchange single flat, 4806 block Marfitt, want 6-room bungalow or residence in Kirkwood, or Gravois rd., near Sappington, must be near to Catholic church and school.

EUGENE J. ALTHEIMER, WILLIAMS & CALMER, INC.

WILL exchange modern double flat, good size lot, also garages, in 4300 block Maryland. Want single flat or bungalow or cottage.

EUGENE J. ALTHEIMER, WILLIAMS & CALMER, INC.

WILL accept bungalow with small mortgage, no cash, for 4-family with separate entrances; stone porch.
Harry Newman, Inc., 4211 S. Kingshighway

WILL exchange my clear Spanish type home in beautiful section of Florida for St. Louis property. Box E-345, P.-D.

WILL give excellent $100,000 loan on downtown property. Will accept clear property and cash. Box E-412, Post-D.

WILL trade farm for small cottage, 18 miles out. Inquire 5434 Cologne; no agent.

REAL ESTATE—WTD. TO BUY

PROPERTY WANTED
I AM ACTUAL BUYER.
Want flat, bungalow, cottage or any type of bargain. State price, description in first letter. If bargain I will reply with earnest money in 24 hours. Box E-30, Post-Dispatch.

WE have clients with CASH for the immediate purchase of small, modern, well-located flats, bungalows or residences. Offerings confidential.
W. I. CHRISTOPHER & ASSO., INC.
819—506 Olive st. Garfield 4022.

SUBMIT cottages, bungalows, flats; have clients with ready cash; immediate answer.
GANNON-FRANKE REALTY CO., INC.
1008 Chestnut st. CH. 1553.

HAVE cash to buy property; must be bargain; condition no object. Box E-207, Post-Dispatch.

ANXIOUS to buy cottage, bungalow or income property of any description; will pay cash. Box G-102, P.-D.

APARTMENT Wtd.—Will give first mortgage and clear vacant for equity above 1st only. Ca. 3585R. CHest. 8037.

BUNGALOW Wtd.—Southwest; 5 rooms and sunroom; all on one floor; around 6000 or $7000. EV. 5960.

CASH FOR BUNGALOWS, cottages, residences and flats; condition no object; no commission charge; price must be right.
ACME REALTY CO., CEn. 1334.

LIST your property with F. J. CORNWELL
R. E. Co., 4 N. 8th st.
Main 2258. MA. 2259.
Our representative will call.

LOT Wtd.—St. Louis Hills; state price, location; restrictions. Box E-45, P.-D.

LOT Wtd.—For home, University City or Moorlands. Give price. Box E-180, P.-D.

PROPERTY BOUGHT—Cash for any type, any condition, or will buy past due first D. T. Box E-177, Post-Dispatch.

STORE AND FLAT Wtd.—South Side; will pay all cash. Call Haffner,
FEINBERG, 2914 N. Union. EV. 4900.

WANT 5 or 6 room bungalow or residence, North St. Louis; preferably east of Grand. Box E-37, Post-Dispatch.

WILL buy city real estate bargains. Curt C. Mack, 723 Chestnut st.

Bungalows, Cottages Wanted

WANT BUNGALOW with 5 rooms and sunroom or six rooms on one floor, north or northwest side; transportation. Party will pay up to $6000 all cash. Box G-418, Post-Dispatch.

HAVE $1750; want to buy cottage; city or county; must be clear. Box E-103, P.-D.

I WILL buy good income property up to $12,000; must be clear; have all cash. Box K-380, Post-Dispatch.

BUNGALOW Wtd.—5 rooms, or cottage, east of Grand, between Osceola and Bates sts., around $4000 or $4500; will pay cash if necessary.
Wanted, single flat, 5 rooms, modern, well located in South or Southwest St. Louis; can make substantial cash payment if suitable. Box T-30, Post-Dis.

BUNGALOW Wtd.—5-room brick, modern; southwest; give cash price; no agents. Box K-21, Post-Dispatch.

BUNGALOW Wtd.—5 large or 6 rooms, 1 floor; north side; $1000 cash. Box K-28, Post-Dispatch.

BUNGALOW Wtd.—Or cottage; 4-5 rooms; south; cheap. Give price and details. Box T-121, Post-Dispatch.

BUNGALOW—4 or 5 rooms, fairly modern, good location; up to $3500 one suitable. Box T-382, Post-Dispatch.

BUNGALOW Wtd.—Must buy by the first; must have all information. Box E-26, Post-Dispatch.

BUNGALOW Wtd.—4 or 5 rooms, modern. Southampton or nearby, cash for bargain; no agents. Box T-25, Post-Dispatch.

BUNGALOW OR COTTAGE Wtd.—5 or 6 rooms; northwest or south; up to $6500; for good value. Box E-27, Post-Dispatch.

BUNGALOW Wtd.—Will buy 5 or 6 room modern, or flat in north or northwest, private party. Box K-56, Post-Dispatch.

BUNGALOW Wtd.—Have clear lot, 50x175; northwest; to exchange. Box E-137, Post-Dispatch.

BUNGALOW Wtd.—South; pay cash for bargain; give details. Box T-97, P.-D.

BUNGALOW Wtd.—Small, unfinished attic, Southwest; cash. Box T-318, P.-D.

BUNGALOW Wtd.—South or southwest, from owner. Box 143, Post-Dispatch.

BUNGALOW Wtd.—Cottage, residence; pay cash quick deal. Box E-157, P.-D.

BUNGALOW Wtd.—5 rooms; south; full particulars. Box F-112, Post-Dispatch.

BUNGALOW Wtd.—South. Box E-263, Post-Dispatch.

BUNGALOW Wtd.—North. Box E-24, Post-Dispatch.

COTTAGE WANTED
4 or 5 rooms, modern; under $3000. Give full particulars. Box E-194, P.-D.

COTTAGE Wtd.—Or bungalow, south; from owner. Box E-13, Post-Dispatch.

COTTAGE Wtd.—South. Box E-388, Post-Dispatch.

COTTAGE, brick or frame, under $1000; condition no object. Box E-196, P.-D.

COTTAGE Wtd.—Or bungalow, have cash. Box E-209, Post-Dispatch.

COTTAGE Wtd.—South, cheap; all cash. Box E-141, Post-Dispatch.

COTTAGE Wtd.—North. Box E-15, Post-Dispatch.

FAMILY moving to St. Louis desires to buy from private party 5 or 6 room bungalow on South Side, for cash; $6000 to $7000. Box T-37, Post-Dispatch.

HAVE cash buyers for bungalow; 6 rooms; northwest or west; modern and close to transportation. WENZLICK. R. E. CO., CH. 6900.

MODERN BUNGALOW—5 rooms, tile bath and kitchen, in southwest; 5-8 single; modern; South Side.

Carl G. Stifel 3126 Gravois

WANT modern bungalow, between Pernod and Gresham, about $6000. Owner, Box E-278, Post-Dispatch.

WANT GOOD 5 or 6-room bungalow; nice neighborhood; must be priced right for cash buyer. Box E-343, Post-Dispatch.

WILL pay cash; give address and full particulars. Box K-335, Post-Dispatch.

WILL pay cash for your real estate. Box E-105, Post-Dispatch.

Flats and Apartments Wanted

CASH BUYER
Wants single brick flat, 4 or 5 rooms, in Arsenal-Watson district; no trade; let's have action on this. Call CR. 6300.
VERNON LAUX, 705 Chestnut.

HAVE CASH BUYER.
For double flat, south or southwest; four or five rooms.
MILTENBERGER & SON, 806 Chestnut.

APARTMENT Wtd.—6-12; give $4000 mortgage bonds, interest paid to date, and assume reasonable 1st D. T.; no agents. Box K-293, Post-Dispatch.

DOUBLE Wtd.—South; will pay cash; state price and location for bargain. Box E-16, Post-Dispatch.

REAL ESTATE—WTD. TO BUY

Flats and Apartments Wanted

DOUBLE FLAT Wtd.—Bargain only. Call J. H. Pusser, PA. 3390, Monday.

DOUBLE Wtd.—South; must be modern and bargain. All cash. Box E-3, P.-D.

FLAT Wtd.—2 or 4 family at the right price; have cash; must be modern and lately constructed; give full particulars first letter. Box T-262, Post-Dis.

FLAT Wtd.—Single 4 or 5 rooms, modern south Meramec west Virginia; pay fair and reasonable price suitable place. Box T-61, Post-Dispatch.

FLAT WANTED.
Will pay $1000 above first deed of trust for double flat. Box E-133, Post-Dis.

FLAT Wtd.—Single or double; will pay cash; give address and full particulars. Box K-367, Post-Dispatch.

FLAT Wtd.—Old single, south; for modern 4-family, 81xx Northland.
FEINBERG, 2914 N. Union. EV. 4900.

FLAT Wtd.—Single, south, cash; owner. Box E-407, Post-Dispatch.

FLAT Wtd.—Double, south; pay cash. Box E-307, Post-Dispatch.

FLAT Wtd.—Single or double, south, for cash. Box K-345, Post-Dispatch.

FLAT Wtd.—Pay all cash for single or double. Box E-134, Post-Dispatch.

FLAT Wtd.—South, from owner. Cash. Box E-372, Post-Dispatch.

FLAT Wtd.—Double or single, south, from owner; spend $10,000. Box E-408, P.-D.

HAVE cash buyer for 6 or 12-family apartment for cash; must be bargain. Box E-371, Post-Dispatch.

HAVE cash buyer for a single flat south side; all or near 6 rooms; must be a bargain; no agents. Box E-343, P.-D.

SINGLE FLAT Wtd.—Near Catholic Church, south, from owner. FR. 3535.

SINGLE Wtd.—4, south; have 5-room modern bungalow for trade. FR. 3535.

WANTED—Double flat, 3 or 4 rooms, prefer separate entrances, any good location; will make good cash payment, must be bargain; describe fully. Box E-301, Post-Dispatch.

WANTED TO BUY—Good 6-family apartment, 4 to 6 rooms, state full particulars and state lowest cash price. Box E-280, Post-Dispatch.

WANT a nice single flat; may consider 4-family; good neighborhood, at today's price. Box E-265, Post-Dispatch.

WILL BUY double flat in South St. Louis. Must have separate entrances; modern, or fairly so; priced between $10,000 and $12,000. Agents not considered. Box T-393, Post-Dispatch.

Residences Wanted

HAVE CLIENT that must vacate in 30 days; interested in home not over $6,000 in cash, not less than 3 bedrooms; prefers West End or County. Box E-267, Post-Dispatch.

HOMES Wtd.—In Cleveland High School district; either to buy or to lease.
THE EDWARD GLIK CO., REALTOR,
5929 Easton. MUnicipal 1806-1892

RESIDENCE Wtd.—In Wydown Forest or Clayton; 6 or 7 rooms. Box G-257, Post-Dispatch.

RESIDENCE Wtd.—High-class, in Moorlands, University Hills or Clayton district; 8 rooms. Box T-140, P.-D.

RESIDENCE Wtd.—University Park, Moorlands or high-class residence section; bargain for cash. Box E-192, Post-Dis.

RESIDENCE or bungalow, 7 or 8 rooms; modern. Box E-202, Post-Dispatch.

RESIDENCE Wtd.—North. Box E-195, Post-Dispatch.

RESIDENCE Wtd.—South. Box E-21, Post-Dispatch.

WILL PAY $3000 for 7-room residence within 30 blocks of Cleveland or Roosevelt High Schools. Box G-80, P.-D.

WILL pay cash; give address and full particulars. Box K-385, Post-Dispatch.

Business Property Wanted

BUSINESS PROPERTY Wtd.—Up to $40,000; good cash payment; terms must be right. Box E-108, Post-Dispatch.

Suburban Property Wanted

WE HAVE BUYERS,
For homes in University City, Clayton and West St. Louis. List with us.
W. W. GRAVES, 803 Chestnut st.

COUNTY PROPERTY WANTED
Have cash buyers for vacant or improved acreage. KLAUBER, HENRY H. HAFFNER R. CO., Rookwin 9706.

COUNTRY PLACE—City conveniences; transportation; reasonable. Box T-280, Post-Dispatch.

SUBURBAN SALES

Country Estate
5 acres; 1-story complete residence, 4 master rooms, 2 baths, 2 maids' rooms and bath; barn; stalls for horses. Beautiful trees, fine view. West side Lindbergh blvd., 2 miles south of Clayton rd. For full particulars see or
A. T. TERRY, SON & CO.
111 N. 7th St.

5-ROOM BUNGALOW. BRICK
Hardwood floors, tile bath, hot-air furnace; splendid state of basement, water, gas and electric; good garage; lot 50 x 161 6; graniloid walk to car; one fare to any part of St. Louis; this brick bungalow is like new and a special bargain at $3900 to a party who will make a good down payment.
EDWARD GOCKE R. E. CO.,
9th, Corner of Chestnut.

Beautiful County Home
22 acres, 12 acres virgin forest.
Elegant Stone Residence
All modern conveniences; electric car line, large lake, about 15 miles from Grand boulevard.
1834 Locust GA. 8145

19 FAIR OAKS
Over an acre of trees and gardens; 9 rooms, 3 baths, attached garage; situation and outlook most attractive.
EDWARD L. BAKEWELL
118 N. Seventh St.
CHestnut 5555

Osage Hills Home About ½ Price $5950
Drive out to Osage and Mohican Drives today and see
TODAY'S GREATEST VALUE
Modern 6-room, 2-story brick home; large living room, real fireplace, two baths; garage in basement; hot-water heat; lot 75 feet wide.
THE EDWARD GLIK CO., Realtors
5929 Easton MU. 1806-1892

COUNTY HOMES AND ACREAGE FOR SALE.
Are you looking for a home or acreage in the county? I have several nice modern homes also all kinds of acreage I can sell at real bargains and very good terms. Let me know what you want. Box E-276, Post-Dispatch.

HOME AND BUSINESS
2 acres, modern 8-room house, north side Manchester rd., 2 blocks west Highway 77, fronting on 50. Grove, parking space, house 200 ft. from road. The place is ideal. Kirkwood 1746.

COST $11,000 2 YEARS AGO—
PRICE UNTIL APR. 1ST, $8500
Located in Richmond Heights; 6 rooms, lavatory 1st, bath on 2d; vapor steam heat, double garage, vitrolite kitchen.
H.A.O'Rourke, 5471 Gravois. RI. 4310-11-12

5 ACRES PRICED TO SELL.
High, excellent view, several bearing fruit trees, grapevines, rock road, electricity, at edge of Kirkwood; really a buy at $3000.
HENLEY CO., REALTORS. Kirk. 800.

LOTS—$25.00 EACH
Lots you will be proud to own. Take advantage of this opportunity. It can't last long. Title Clear; terms.
HENDRICKS-RUBELING REALTY CO.,
MU. 6300. 6208 Easton Av.

New Modern Cottage, $3900
Would you like a pretty little matt brick 4-room bungalow home; new modern looking, hardwood floors, furnace, tile bath, fireplace at 2520 Locust lane, near Lackland rd. Call at my home Sunday. George Beers, 8104 St. Charles Rock rd.

CHICKEN HOUSE, GRAPES, STRAWBERRIES; 60-FOOT FRONTAGE ON 61—PRICE $4000
Owner having acre, 5-room frame, 4 years old, will sell this garden spot. H.A.O'Rourke, 5471 Gravois. RI. 4310-11-12

SUBURBAN PROPERTY FOR SALE

BEAUTIFUL 4-ACRE TRACT
Including This
New 5-Room Bungalow
With Basement, Furnace, Hardwood Floors and Garage, for only
$3750
Turn north off Florissant Rd. at Hereford Av. (Chambers Rd.) in Ferguson, then left on Elizabeth Ave. (Old Florissant Rd.) one mile. House on west side of road.
"SEE TODAY"
BALL LUMBER & SUPPLY CO.
Ladue Rd. & R. I. Tracks (½ mile W. of Clayton) WY. 0666

Clayton

D.R.B REALTORS
NEW ENGLISH RESIDENCE
YORK & GLENRIDGE IN THE MOORLANDS
This very lovely ultra modern residence of 8 rooms, 2 tile baths, 2 extra lavatories, 2 tile kitchen, unusually large rathskeller, 2 large screened porches on 30-ft. corner lot is being offered at a remarkably reasonable price. Just nearing completion. Open for inspection Sunday.
DIMMITT-RICKHOFF-BAYER
Gar. 4710

D.R.B REALTORS
No. 30 BROADVIEW IN GLEN MUELLER PARK
Frontage of 125 feet with this lovely home of 8 rooms, 2 entry modern conveniences, will meet your requirements. Owner having accepted in exchange, will sacrifice. Inspect today.
DIMMITT-RICKHOFF-BAYER, GAr. 4710

D.R.B REALTORS
WONDERFUL NEW HOME IN BEAUTIFUL MOORLANDS
7407 Cromwell; this lovely English residence just completed, 8 large rooms, sunroom, 2 colored tile baths, extra lavatory, vitrolite kitchen, everything the newest and best. Just the home you have always wanted. Priced very reasonable. May trade. Open Sunday. Inspect.
DIMMITT-RICKHOFF-BAYER
GAr. 4710

CLAVERACH PARK.
38 Broadway, 8 rooms, 2 sunrooms, 3 baths; $12,000; very low price.
GROEBL-SENNIGER CO., FOrest 3133.

D.R.B REALTORS
SEE THIS VALUE! AND BUY NOW!
98 Kendall; 6 rooms, full tile bath, oil burner; lot 50x170. Genuine buy.
DIMMITT-RICKHOFF-BAYER GAr. 4710.

LOTS—2, choice, in Fair Oaks subdivision; trees; $50 per front foot. WY. 0194.

East St. Louis

COUNTRY HOME—55 miles north of St. Louis; 9-room house; modern; 2 acres ground; town of 3500; soft water; low taxes; owner, Box K-108, Post-Dispatch.

LOTS—4, 50x150, all improved, large frame house, gas and electric, garages, chicken house, fruit trees; grape arbor and garden, on east side, 10 miles from Free Bridge. Call RI. 4531.

Ferguson

D.R.B REALTORS
No. 17 DADE AVE. WITH PLENTY GROUND.
Charm, rural and Dade ave. 5-room modern frame bungalow, 1¼ acres, 140 fruit trees, berries, chicken house, etc. Priced at today's market. Terms.
DIMMITT-RICKHOFF-BAYER. GAr. 4710.

5-ROOM HOME AND HALF ACRE; PLUMBING, ELECTRIC STOVE AND REFRIGERATION; FRUIT TREES; $25 MONTH, INCLUDING INTEREST, LIKE RENT; SOME CASH NEEDED. PEETZ, SUMMERS & CO., 8055 SOUTH BROADWAY, CHAMBERS RD. (3 blocks south of HALL'S FERRY RD.).

CHICKEN RANCH—One acre, 3 rooms, tile house, chicken house 90 ft. long; fruit trees; $1500 improvements; cost nearly double; $100 down, $10 month, plus interest on unpaid balance. Worstell, 1st and Hudson rds., Ferguson, Mo.

LOT—50x145, $100, $25 down; $5 monthly. YO. 0973.

Florissant

HOUSE—7 rooms; bargan; ½ acre; near schools and churches; corner Harrison and Lafayette; sacrifice. ATwater 737.

Glendale
6 ROOMS, $3000
635 Glendale rd. Only $500 cash, subject to first deed; needs some repairs, but has bath, furnace, electric and beautiful wooded lot, 100x200.
GLICK, 8132 Chestnut. MAin 4182.

7-ROOM BRICK RESIDENCE.
3 lovely bedrooms, full tile bath, with extra shower, 2-car basement garage, gas fired hot water heat, lot 75x350; beautifully landscaped, close to schools, stores and car line. See 555 N. Sappington rd. HARTWIG DISCHINGER.
HENLEY CO., Realtors, Kirk. 800.

SEE THIS COZY HOME
Edwin av., 15—6-room frame, bath, lot 80x140, with lovely trees and shrubs.
MILTENBERGER & SON, 806 Chestnut.

BUNGALOW—7 rooms, modern; acre fruit, chickens, hot-water heat; beautiful surroundings; for details, Box T-14, P.-D.

BUILDING — 24x50, with lot 150x335; electric, country water, bus service; 64 bearing fruit trees, grapes; $4300; terms. Owner, Kirkwood 1031R.

GLENDALE HOMESITE
3½ acres; plenty of fruit and shade trees; owner leaving city, will sacrifice.
HENRY H. HAFFNER R. CO., RO. 9706.

Jennings

Jennings Bungalow Snap
½ BLOCK NORTH HORD AV.
$820 Cozens av., across from high school; 6 rooms, bath, furnace, first-class condition; 2-car garage; can be used as a bargain; terms. Open Sunday.
GREULICH, GRAND AND SULLIVAN.

Kirkwood

GOVERNMENT FINANCING.
For small homes is highly probable in the near future; lot prices will soar. If you contemplate building within the next 5 years buy your lot NOW. Consider these. Large lots on attractive private court, close to transportation, stores and schools $600.
Lot, 50x227, paved street, 1 block to car line, schools, store close, $500.
Lot 60x213, large maple trees, exclusive district formerly priced at $2400 now $1200.
Lot 92x137, 6 large elm trees, one pine, opposite country club, worth $3680; sell $2760.
All prices cash; terms can be arranged at slightly higher figures. Other lots $5 to $50 ft.
RAYMOND M. HENLEY CO.,
111 W. WASHINGTON. KI. 800.

KIRKWOOD TRUST CO.
A REAL HOME
This attractive six-room residence, practically new; situated in one of Kirkwood's most exclusive residential districts, 2-car garage with maid's room.
Lot 75x140. Only $8500.
KIRKWOOD TRUST CO. KIRK. 210

ABOUT ONE ACRE—Small house, ideal garden or orchard spot; on paved street; water, gas, electric, etc.; inquire 822 N. Clay av., Kirkwood.

FILLMORE, 108—Attractive bungalow; lot 75x215; trees, fireplace, 5 rooms, bath, first floor; maid's room 2d; 2-car garage in basement; $8500; admission by card only. E. C. Schisler, 112 N. Kirkwood rd. 1410 or 211.

GEORGE, 482—Bungalow, 6 rooms, large lot, garage, hot air heat, at a real sacrifice. RI. 9572.

LOT—230x200; will divide; $8 foot; adjoining Cozens Hills. J. Clifford, 926 Edna, Kirkwood.

PEARL, 621—6-room colonial residence; large lot; hot-water heat; $6800. E. C. Schisler, 112 N. Kirkwood rd. KI. 1410 or 211.

RESIDENCE—7 rooms, modern, 2-car garage; conveniently located; corner lot, 140x200. CAb. 2963J.

VAN BUREN, 440 N.—5-room house, gas, light, water, furnace, chicken house, lot 80x293.

Maplewood

REAL BARGAIN.
7724 Lohmeyer av.; 4-room frame; modern; lot 35x258; easy terms; will exchange.
EASTON-TAYLOR TRUST CO., 4474 Easton. FRanklin 6171.

MANCHESTER AV. BARGAIN
5-room modern frame, lot 94x160; terms.
WM. M. STITES, 2732 Sutton. RI. 0905.

SUBURBAN PROPERTY FOR SALE

John H. Armbruster & Co., Inc.
8846 St. Charles Rd. WInfield 0244

1523 Collins Ave. R. Hts.
New brick, 5 rooms, tile bath and kitchen, hardwood floors, hot-water heat, 100-ft. lot, everything in. Price $6300, terms reasonable.

4½ Acres
4-room house, cellar, well water, garage, ben house, fruit of all kinds, not far to car and school. Price $3100; as to terms make offer.

$3950—5 ROOM BRICK, MODERN, LOT 50x166.
$1600—4 ROOM FURNACE, GARAGE, LOT 50x140.
$2750—4 ROOM BATH, FRUIT, LOT 185x160.
$1250—3 ROOM WATER, ELECTRIC, GARAGE, LOT 50x152

ASK US ABOUT ACREAGE ON ALL MAIN HIGHWAYS
BUY FOR TOMORROW AT TODAY'S PRICES

Maplewood

LACLEDE RD., 26xx—5-room brick, cheap. GROEBL SENNIGER CO., FOr. 3133.

MODERN HOME—7 rooms; lot 75x150; near church, schools, transportation and shopping district; will sacrifice. RI. 0190.

KANNELLS, 7755—5-room frame, hardwood floors, tile bath, furnace, garage; lot 39x165; price only $3950.
GARDNER JARVIS REALTY. FR. 2700.

Normandy

GLENMORE, 7017—Modern, 7 rooms, subject to $4000 first deed; equity $500 for quick sale.

INSPECT TODAY
3000 Hatherly Drive, Bel-Nor; 5 rooms, Nuralite kitchen and bath; hot-water heat; 2-car garage.
J. CHAS. PELKER & SON. CO. 8303.

NEW BUNGALOW IN NORMANDY.
3837 Waco; 6 rooms, include 2 bedrcems; sunroom, kitchen with dinette, tile bath; all large rooms, arranged perfectly; basement garage; open; $6500; terms.
McDONALD, 1111 CHESTNUT. MA. 0142

Luxemburg

BAYLESS, 3711—1 block west of Lemay Ferry rd.; strictly modern 5 rooms, brick; lot 50x123; real home; only $6000. "SEE US." BRINKOP, LA. 3040.

Overland

SACRIFICE FOR QUICK SALE.
5-room modern home; bath, good furnace; lot 100x165; outbuildings in A1 condition; fruit and grapes; close to schools, churches and stores; 1½ blocks to cars and busses. Also, on adjoining lot, 7 rooms, bath, garage; good outer buildings, fruits; A1 furnace; lot 100x185. See owner, 9426 Milton av. Phone W.A. 1245W.

RARE OPPORTUNITY
WORTH $10,000, FOR $4950
Beautiful Colonial House, 7 rooms, lot 100x192; garage $625; shrubs. A house for someone who appreciates beauty and comfort. Call Flanders 1313.
Harry Newman, Inc., 4211 S. Kingshighway

COUNTY BUNGALOWS
6-room; California style; on Delphine ave.; near Woodson rd.
5-room; matt brick; on Wallis ct.; near Wallis ave.
J. F. O. KELLER. CENTRAL 9447.

BUNGALOW—Modern 4-room frame, lot 150x240; bargain; terms. Box E-279, Post-Dispatch.

WENGLER, 2242—4-room bungalow and store, acre ground, sacrifice cheap for cash. Wabash 510.

Pine Lawn

PRICE REDUCED.
6416 Glenmore is a pickup for some one; owner wants a quick sale, phone
JOHN H. DOLAN REALTY CO INC.
NI. 2610

EDISON, 70xx—5 rooms; modern; $3900.
GROEBL-SENNIGER CO. FO. 3133.

3503 MANOLA AV.
One block south of Natural Bridge, 6500 west; model 6 rooms, hot-water heat, oil burner; 2-car garage; half cost price.
W. W. BUTTS RLTY. CO., 803 Chestnut.

OAKWOOD, 4217—4-room modern brick Bungalow, 6 years old; $500 cash, total monthly $35. YO. 0973.

PINE GROVE, 3520—Bungalow, 6 rooms, modern; double garage; bargain.

Richmond Heights

D.R.B REALTORS
HERE'S A HOME THAT WILL APPEAL TO YOU
1111 Boland; 7 rooms, vitrolite kitchen and bath, hot-water heat; a home you'll want to own.
DIMMITT-RICKHOFF-BAYER, GAr. 4710

BEAUTIFUL HOME
7414 Bruno, Richmond Heights. Dandy 5 and sunroom bungalow; large second floor; real fireplace in living room; vapor steam heat; practically new; reasonable.
MARTMANN-HEINRICH, LAclede 2165.

7 ROOMS, 3 BATHS, ONLY $8700.
7709 Lile, 4 bedrooms, real snap; open.
CHAUNCEY P. HEATH CO., GAr. 3164.

NOW COMPLETED
REDUCED to $4950
7200 Glades; beautiful 8 rooms; 1½-story; every modern appointment; large corner lot; ideal for doctor; terms.
GLICK. MA. 4182. SUN. FO. 0188.

SUBMIT YOUR OFFER
For this fine built bungalow of 5 rooms, tile kitchen and bath; lot 40x125; open today. 7644 Lindberg.
JOHN H. DOLAN REALTY CO INC.
NI. 2610

BRICK COLONIAL
On crest of hill, close to schools; 6 rooms, sunroom and breakfast room; tile bath, vapor steam heat; 2-car garage; see 7321 Goff av.; open today 2 to 6. Goff av. is 2100 south between Sutton and Del Norte.
WENZLICK R. E. CO. CH. 6900.

ARCH TERRACE, 1248—5 rooms, sun parlor; very modern; bargain. Get card today. JOST RLTY., 113 N. 10th. CH. 2575

BUNGALOW—6 rooms, one floor; side drive; sacrifice. FOrest 3982.

CLAYTONIA, 1225—5 and 5 room single; hardwood floors, tile baths, furnaces, large lot; 2-car garage; rents $540 year; lot 100x165; outbuildings in A1 condition; fruit and grapes; close to schools, churches and stores; ½ block from street cars and busses. Also, on adjoining lot, 7 rooms, bath, garage; good outer buildings, fruits; A1 furnace; lot 100x185. See owner, 9426 Milton av. Phone W.A. 1245W.

RARE OPPORTUNITY
WORTH $10,000, FOR $4950
Beautiful Colonial House, 7 rooms, lot 100x192; garage $625; shrubs. A house for someone who appreciates beauty and comfort. Call Flanders 1313.
Harry Newman, Inc., 4211 S. Kingshighway

D.R.B REALTORS
SEE THIS VALUE! AND BUY NOW!
98 Kendall; 6 rooms, full tile bath, oil burner; lot 50x170. Genuine buy.
DIMMITT-RICKHOFF-BAYER GAr. 4710.

LOTS—2, choice, in Fair Oaks subdivision; trees; $50 per front foot. WY. 0194.

East St. Louis

COUNTRY HOME—55 miles north of St. Louis; 9-room house; modern; 2 acres ground; town of 3500; soft water; low taxes; owner, Box K-108, Post-Dispatch.

LOTS—4, 50x150, all improved, large frame house, gas and electric, garages, chicken house, fruit trees; grape arbor and garden, on east side, 10 miles from Free Bridge. Call RI. 4531.

Ferguson

D.R.B REALTORS
No. 17 DADE AVE. WITH PLENTY GROUND.
Charm, rural and Dade ave. 5-room modern frame bungalow, 1¼ acres, 140 fruit trees, berries, chicken house, etc. Priced at today's market. Terms.
DIMMITT-RICKHOFF-BAYER. GAr. 4710.

5-ROOM HOME AND HALF ACRE; PLUMBING, ELECTRIC STOVE AND REFRIGERATION; FRUIT TREES; $25 MONTH, INCLUDING INTEREST, LIKE RENT; SOME CASH NEEDED. PEETZ, SUMMERS & CO., 8055 SOUTH BROADWAY, CHAMBERS RD. (3 blocks south of HALL'S FERRY RD.).

CHICKEN RANCH—One acre, 3 rooms, tile house, chicken house 90 ft. long; fruit trees; $1500 improvements; cost nearly double; $100 down, $10 month, plus interest on unpaid balance. Worstell, 1st and Hudson rds., Ferguson, Mo.

LOT—50x145, $100, $25 down; $5 monthly. YO. 0973.

Florissant

HOUSE—7 rooms; bargan; ½ acre; near schools and churches; corner Harrison and Lafayette; sacrifice. ATwater 737.

Glendale
6 ROOMS, $3000
635 Glendale rd. Only $500 cash, subject to first deed; needs some repairs, but has bath, furnace, electric and beautiful wooded lot, 100x200.
GLICK, 8132 Chestnut. MAin 4182.

7-ROOM BRICK RESIDENCE.
3 lovely bedrooms, full tile bath, with extra shower, 2-car basement garage, gas fired hot water heat, lot 75x350; beautifully landscaped, close to schools, stores and car line. See 555 N. Sappington rd. HARTWIG DISCHINGER.
HENLEY CO., Realtors, Kirk. 800.

SEE THIS COZY HOME
Edwin av., 15—6-room frame, bath, lot 80x140, with lovely trees and shrubs.
MILTENBERGER & SON, 806 Chestnut.

BUNGALOW—7 rooms, modern; acre fruit, chickens, hot-water heat; beautiful surroundings; for details, Box T-14, P.-D.

BUILDING — 24x50, with lot 150x335; electric, country water, bus service; 64 bearing fruit trees, grapes; $4300; terms. Owner, Kirkwood 1031R.

GLENDALE HOMESITE
3½ acres; plenty of fruit and shade trees; owner leaving city, will sacrifice.
HENRY H. HAFFNER R. CO., RO. 9706.

Jennings

Jennings Bungalow Snap
½ BLOCK NORTH HORD AV.
$820 Cozens av., across from high school; 6 rooms, bath, furnace, first-class condition; 2-car garage; can be used as a bargain; terms. Open Sunday.
GREULICH, GRAND AND SULLIVAN.

Kirkwood

GOVERNMENT FINANCING.
For small homes is highly probable in the near future; lot prices will soar. If you contemplate building within the next 5 years buy your lot NOW. Consider these. Large lots on attractive private court, close to transportation, stores and schools $600.
Lot, 50x227, paved street, 1 block to car line, schools, store close, $500.
Lot 60x213, large maple trees, exclusive district formerly priced at $2400 now $1200.
Lot 92x137, 6 large elm trees, one pine, opposite country club, worth $3680; sell $2760.
All prices cash; terms can be arranged at slightly higher figures. Other lots $5 to $50 ft.
RAYMOND M. HENLEY CO.,
111 W. WASHINGTON. KI. 800.

KIRKWOOD TRUST CO.
A REAL HOME
This attractive six-room residence, practically new; situated in one of Kirkwood's most exclusive residential districts, 2-car garage with maid's room.
Lot 75x140. Only $8500.
KIRKWOOD TRUST CO. KIRK. 210

ABOUT ONE ACRE—Small house, ideal garden or orchard spot; on paved street; water, gas, electric, etc.; inquire 822 N. Clay av., Kirkwood.

FILLMORE, 108—Attractive bungalow; lot 75x215; trees, fireplace, 5 rooms, bath, first floor; maid's room 2d; 2-car garage in basement; $8500; admission by card only. E. C. Schisler, 112 N. Kirkwood rd. 1410 or 211.

GEORGE, 482—Bungalow, 6 rooms, large lot, garage, hot air heat, at a real sacrifice. RI. 9572.

LOT—230x200; will divide; $8 foot; adjoining Cozens Hills. J. Clifford, 926 Edna, Kirkwood.

PEARL, 621—6-room colonial residence; large lot; hot-water heat; $6800. E. C. Schisler, 112 N. Kirkwood rd. KI. 1410 or 211.

RESIDENCE—7 rooms, modern, 2-car garage; conveniently located; corner lot, 140x200. CAb. 2963J.

VAN BUREN, 440 N.—5-room house, gas, light, water, furnace, chicken house, lot 80x293.

Maplewood

REAL BARGAIN.
7724 Lohmeyer av.; 4-room frame; modern; lot 35x258; easy terms; will exchange.
EASTON-TAYLOR TRUST CO., 4474 Easton. FRanklin 6171.

MANCHESTER AV. BARGAIN
5-room modern frame, lot 94x160; terms.
WM. M. STITES, 2732 Sutton. RI. 0905.

Acreage

N. W. CORNER
LADUE & MASON RDS.
129 ft. of beautifully rolling property. Will divide.
EDWARD L. BAKEWELL.
118 N. 7th st. CHest. 5555

COUNTRY HOMESITES
154 acres; 12 miles north of city at Musie's Ferry.
J. F. O. KELLER. CENTRAL 9447.

SUBURBAN ACREAGE FOR SALE.
5 acres, 4-room house; furnace, on highway 77; one mile north of Florissant rd. See our sign. Open.
GLICK, MA. 4182. SUN. FO. 0188.

COUNTY ACREAGE.
72.88 acres, on Telegraph rd., well located; on new super highway; terms.
McMENAMY R. E. CO., 1208 N. Grand.

ACREAGE—Close in; high-class; 2 acres and up. Box E-239, Post-Dispatch.

2 ACRES—Chambers rd., at a bargain; details, address Box G-258, Post-Dispatch.

CALL us for St. Louis County acreage, with or without improvements. LA. 9543.

HAVE 2 acres, wonderful location on wedge, 3 roads, city limits, $2500. Call Riverside 5101, or at 5206 Gravois.

Brentwood

PATTON, 1755—Modern 5-room brick; 2-car garage; near school, churches and transportation; all improvements; real bargain at $3750; terms.
KRODINGER REALTY CO., HI. 0999.

SPANISH DRIVE, 2011—Modern 5-room bungalow. Farish-Knapp. MAin 2686.

Carsonville

WELSBERG, 3245—5-room new brick bungalow, tile kitchen and bath, pedestal lavatory, shower, basement garage, $3850, $500 cash, total monthly, $35. YO. 0973.

Clayton

"WYDOWN FOREST"
409 EDGEWOOD DRIVE—$10,500
"Owner built"; open fireplace, lavatory 1st floor; 6 rooms; oil burner; 2-car garage built in basement; 60-ft. lot; plenty oak trees; forced sale.
JOHN S. BLAKE & BRO., 815 Chestnut.

D.R.B REALTORS
HILLCREST BARG

FLATS, APARTMENTS, FOR SALE—West

PRICED TO SELL
5774 Kingsbury Blvd.

6-Family Apartment, 4 Rooms and Sleeping Porch; lot 65x78'1", to Brick Alley

Mercantile Commerce Bank & Trust Co.
8th & Locust Sts. CEntral 3500.
Open Until 5 O'Clock; Use 8th St. Entrance

Northwest

$1250—BARGAIN—$1250
4559 St. Ferdinand; 6-room house. EASTON-TAYLOR TRUST CO., 4474 Easton. FRanklin 6173.

TERRY, 5151—5 rooms, bath, hardwood floors, hot-water heat, etc., exceptional conditions. Make us an offer.
MORRIS & NAUMAN.
FRanklin 4242. 2700 N. Grand.

BLESSED SACRAMENT PARIS.
3251 Terry av., near Union; 4-room brick cottage; bath and furnace; $3000. Post-Dis. FEINBERG, 2914 N. Union. EV. 4900.

THEODORE, 4947—5 rooms, sunroom, modern; garage; $4900; make offer.
WISSMATH, 723 Chestnut st.

HERE IS A BARGAIN.
3370 Wabada; 5 rooms, hot-water heat, bath, 2-car garage; side drive; 40-foot lot; price $2750; small down payment.
FEINBERG, 2914 N. Union. EV. 4900.

South

Stretch Your Dollars
Today you can get a finer home with more of the modern conveniences than you possibly will be able to afford in the near future. For example see
3849 MICHIGAN AV.
a really attractive and comfortable five-room brick home, hardwood floors throughout, craftex, tile bath and kitchenettes. Open 2 to 4.
TECKEL-EARICKSON, 3542 Gravois.

JUST IMAGINE, $4200
7-Room Modern Bungalow
ONLY $300 CASH
Balance payable monthly until fully paid; no refinancing charges; location given on request. Office open Sunday.
HOLLY HILLS 5624 S. GRAND
HOLLY HILLS. CEntral 7117.

SENTIMENT DICTATES PRICE OF $4000
Owner of home located on Hydraulic just off Gravois; splendid condition and location; because of ill fate, will sell quickly at this bargain price.
H.A O'Rourke, 5471 Gravois. RI. 4310-11-12

My 5-room nearly new bungalow; up-to-the minute; will sacrifice for quick deal. Box E-410. Post-Dis.

WANT A BARGAIN?
SEE 6335 ALABAMA
OPEN 1 TO 5 TODAY.
4-room modern brick bungalow, garage; near Carondelet Park. Low price. Little cash. BUY NOW.
OERFLINGER, REALTORS.
GRand 2400-2401.

ALFRED, 53xx—5-room bungalow, $2750. Terms. LA. 7440.

ALLEMANIA, 4802—4 rooms, bath, furnace; garage; newly painted and decorated; easy terms. FL. 7020.

728 BELLERIVE BL.
A REAL BARGAIN
2-story brick bungalow of 6 large rooms, Electrol oil burner, 2-car brick garage; lot 50x175; trees and shrubbery; the best buy in South St. Louis at $9750; terms if desired; see this today. "SEE US." CHRISTIAN BRINKOP R. E. CO., Lac. 3040. 3621 S. Grand bl. Riv. 0884W Sunday.

BELLERIEVE, 3681 (Holly Hills)—5 rooms and sun; modern; bargain. GR. 1549.

BRICK COTTAGE—3 large rooms, bath, furnace, 2-car garage; will sacrifice for $2250. Lac. 9543.

BRICK COTTAGE—6 rooms, modern; good location. $2950. LA. 7440.

BUNGALOW—5 rooms, bath, furnace; garage; newly painted; 6 years; at 50x115; $3200; $500 down; Government bonds accepted. 106 East Mary av. (9800 S. Broadway.)

BUNGALOW—Nearly new 5-room; South Side; modern; cash is due; must sell. Box E-5, Post-Dis.

FAIRVIEW, 3939—Bungalow; 5 rooms; hot-water heat; hardwood floors; tile bath; large porches. RI. 3766.

BUNGALOW—Chippewa-Virginia; 4-room; bath, furnace, garage; $3100. Riv. 4898

BUNGALOW—5-room modern; also duplex; will trade. Inquire 4725 Alexander.

BUNGALOW—3-room frame; bath; furnace (St. John's Church); $2400. Riv. 4898.

BUNGALOW (Bevo Mill)—4-room modern frame; $2900; bargain. Riv. 4898.

CALIFORNIA, 38xx—Cottage, brick, 4 rooms; modern, $2500. LA. 7440.

CALIFORNIA, 3159—Cottage; very cheap; 4 rooms, furnace; leaving city.

CCTTAGE—Dainty 4-room; in good south side neighborhood; reasonable; no agent. Box 7-62, Post-Dispatch.

COTTAGE—Brick, 3 rooms and bath, $2000. Why pay rents? PR. 3535.

COTTAGE—Modern brick, Grand-Osceola. Bargain. Mrs. Brown. LA. 7440.

COTTAGE—4-room brick; bath, furnace, garage; $2950. Riv. 4898.

DEWEY, 5809—6 rooms and 2 sunrooms; hot-water heat; 2-car garage. BARGAIN. LEE-SCHERMEN, RI. 6083.

DRESDEN, 5103—Frame bungalow; make offer; owner. Riverside 5412W.

DUPLEX BUNGALOW—3-3 rooms, bath, furnace; garage; $5000; 3 years old.
MULLIN-WALTERS REALTY CO., INC.

BEFORE PRICES RISE, BUY.
3961 FILLMORE.
One of the best buys in Holly Hills in a 5-room brick bungalow; hot-water heat. FEDERER, 2610 Gravois. PRos. 1519.

FOLSOM, 3928—5-room efficiency bungalow; bargain. GR. 7242.

$4200 WILL BUY
5715 Goener, 4-room modern brick; hardwood floors, tile bath; near churches and schools; cost $8500. Inquire at 4568 Adkins or call Riv. 7231.

5521 GRACE AV.
6-rooms, bath, furnace, garage; in good condition; your opportunity. See it today. Open 2 to 5. W. J. Holloway, 722 Chestnut.

BUY THIS BARGAIN
6 rooms on 1st floor, hot-water heat. 4957 Fairview.

JOHN P. DOLAN REALTY CO. INC. HI. 2610

4620 S. GRAND—$3750
Modern brick cottage; excellent location for nearly parlor, locker or dentist. Across the street from Scrugg's School. Outstanding value. Open 2-4.
YECKEL-EARICKSON, 3542 Gravois.

HOLLY HILLS HOME—5 and sunroom; beautiful; sacrifice; $8250. Box K-260, Post-Dis.

HUMPHREY ST.—Bungalow-cottage; modern: 6 rooms; one floor; conveniences; owner. Box K-58, Post-Dispatch.

5207 IDAHO; 5 ROOMS, HOT-WATER HEAT; ONLY $4650; MAKE OFFER. BRANNER, Riv. 6330.

IDAHO, 5034—Modern 6 rooms, tile bath, large brick porch; real district.
FEYDT, 3501 S. GRAND. LA. 3841.

DON'T INSPECT
UNLESS YOU WANT A BARGAIN
4138 iron st.: modern 5-room brick, latest features, near schools, churches, and transportation; just west of Holly Hills; open for inspection.
"SEE US." BRINKOP, LA. 3040.

5-ROOM BRICK, $2650
3503 Itaska; bath, electric, hot-water heat; close to grand bl. Reasonable terms.
GLICK, MA. 4182. Sunday, FO. 0188.

COZY HOME.
4233 Lafayette; 3 rooms, sunroom, 1st floor, 3 rooms, sunroom 2d floor, modern, hot-water heat, garage; investigate.
RENGEL-WEBER, 3539 S. Grand LA. 9543

WHY NOT BUY THIS BARGAIN?
4410 Lafayette, 8 rooms, also finished basement rooms, hardwood floors, hot-water heat, 1-car garage.
HENRY H. HAFFNER R. CO., RO. 9706.

LEONA, 6729—Bungalow, facing Carondelet Park; can be bought from owner today.

MICHIGAN—Brick cottage; 4 rooms, bath. $500 cash. $2000. LA. 7441.

South

BEFORE PRICES RISE, BUY.
3244 MINNESOTA.
8-room bungalow; hot-water heat; vitrolite bath; let's talk business on it.
FEDERER, 2610 Gravois, PRos. 1519.

NEWPORT CT., 4600 Gravois—Brick cottage; bath; furnace. $2750. LA. 7440.

OHIO, 34xx—5-room modern brick, at a price that will interest you. FR. 3535.

OREGON, 39xx—Matt brick bungalow, 4 and sunroom; A1 condition; hot water heat; garage; $4500. LA. 7441.

BEFORE PRICES RISE, BUY
6805 PARKWOOD AV.
6-room brick bungalow, new; 1 block west of Mt. Pleasant at Loughborough; consider trade.
FEDERER, 2610 GRAVOIS. FR. 1519.

PARKWOOD, 68xx—5 rooms, garage; new. $5100. Office open Sunday.
HOLLY HILLS, Riverside 7117.

PARKWOOD PL., 6807—Brand-new 6-room; strictly modern; bargain. RI. 6083

SALSBURGER, 6929 — Bungalow, 4 large rooms, bath, furnace, garage; bargain. LA. 7592.

BUNGALOW PICKUP
4308 S. 37th; modern 5 rooms, 1 floor; tile roof, large brick porch; $6150; near Cleveland High and Scruggs School; 2 blocks west of Grand. "See Us." BRINKOP. LA. 3040.

SIXTY-NINTH, 2142—5 rooms; modern; garage; bargain; terms. LA. 8751.

TAFT, 41xx — 6 rooms, bath, furnace; $2900. Office open Sunday.
HOLLY HILLS, Riverside 7117.

THIRTY-SEVENTH, 4214 S.—5 rooms, bath, garage; low price; terms. LAc. 7441.

64xx VERMONT; 3-ROOM BRICK FURNACE, BATH; ONLY $2100; WANT OFFER. BRANNER, RIVERSIDE 5330.

WILMINGTON, 917—6-room home; oil burner; owner leaving city; will sacrifice for quick sale; open. Riv. 4898.

JUST WEST OF GRAND—5 rooms and sunroom; very modern; $6300. LA. 7441

Southwest

3801 CHILDRESS AV.
5-room modern brick bungalow, ideal corner lot, complete with 2-car garage, etc.; a real bargain for quick sale; make offer; open for inspection.
SCHWALLER BROS.
STerling 1909 or HI. 1797.

THE OUTSTANDING BUNGALOW
5644 NEOSHO—All of the finest appointments, tile bath and kitchen, hot-water heat; choicest location; if quality counts, if price matters and you are in a position to act then see this now; open. See or phone
SCHWALLER BROS.
ST. 1909 or HI. 1797.

A CHARMING HOME
6 BEAUTIFUL ROOMS.
Ideal location, ultra-modern quality construction, in a gorgeous setting of cedars and shrubs. ENJOY REAL COMFORT IN THIS INVITING ATMOSPHERE at today's low cost; you owe it to yourself and family. A $13,500 VALUE ONLY $10,500. See 6219 MURDOCK IN ST. LOUIS HILLS; open 10 a. m. to 5 p. m.; phone Hiland 8650 or WENZLICK R. E. CO., CH. 6900.

SCHOOLS CLOSE— **$5250** ONLY
5 rooms, modern, reconditioned thruout; tile bath, hot water heat, transportation at door; $750 cash, balance easy terms; an unusual bargain. See 3181 Watson today, open 10 to 5; call Hiland 8650 or WENZLICK R. E. CO. CH. 6900

Corner Bungalow Bargain
At 6423 Odell we offer an excellent 5-room frame bungalow on a large lot; priced at $3150 on terms; it is an excellent value in a comfortable home.
MICHELSON REALTY CO., 820 Chestnut.

HURRY
A real buy, 6300 block Arsenal, 5 rooms, 5 year 1st deed of trust. Phone for details

JOHN P. HI. 2610 DOLAN REALTY CO. INC.

BUNGALOW, NEW DISTRICT, PR. $5500
Located in Southampton, 5 and sunroom, 7 years old; double garage, way, very modern, splendid terms.
H.A.O'Rourke, 5471 Gravois. RI. 4310-11-12

PRICES ARE GOING HIGHER
IT WON'T BE LONG BEFORE YOU WILL BE SAYING, "I WISH I HAD BOUGHT WHEN PRICES WERE LOW." WE STILL HAVE A FEW BARGAINS.
PHONE FOR A LIST.
CHRISTIAN BRINKOP R. E. CO.,
3621 S. Grand. LAclede 3040-41.

BRICK BUNGALOW, PRICE $5500
Located in Southampton; 4 rooms, bath, furnace; excellent condition; small 1st deed of trust; terms.
H.A.O'Rourke, 5471 Gravois. RI. 4310-11-12

4% ON DEFERRED PAYMENTS 4%
6607 Arsenal, beautiful 5, sunroom, shingle, $1000 cash. RI. 6500.

BARGAIN.
Bungalow; 5 rooms; bath; 35 or 70x125; sell or exchange. FLanders 6396.

D.R.B REALTORS

BEAUTIFUL BUNGALOW.
NEAR ST. LOUIS HILLS.
3922 Childress. Owner travels; must sell; almost new; 5 rooms first floor, large floored second floor; beautiful tile kitchen and bath; hot-water heat; oil burner; everything a home should have and really priced to sell. Phone. May trade.
DIMMITT-RICKHOFF-BAYER, Gar. 4710.

COTTAGE—6 rooms, toilet, bath; first-class condition; $2850. 2224 Richert av.

DELOR, 5304—5 rooms, bath, tile kitchen and bath; must be seen to appreciate; built by A. Degenhardt.

DEVONSHIRE, 5221—5 rooms, modern; garage; $3500; make offer. WISSMATH, 722 Chestnut st.

DEVONSHIRE, 5657—Matt brick bungalow. Cost $7000, sell $3500. LA. 7440.

FINKMAN, 5449—Attractive five-room; one floor; garage. Owner.

GLADES, 6707—3-room, 4-room efficiency; furnace, streets made, small down payment, balance monthly; no renewal; open 2-4. Sunday. Mr. Brown, Hiland 0486. 7184 Manchester.

GOETHE AVE.—5 rooms; white tile kitchen; bath; hot water heat; garage; bargain. Box T-209, Post-Dispatch.

BEFORE PRICES RISE, BUY.
5611 GRESHAM ST.
A really beautiful 5-room brick bungalow, priced right.
FEDERER, 2610 Gravois, PRos. 1519.

BEFORE PRICES RISE, BUY.
6005 HAMPTON BL.
See this dandy 5-room bungalow; fine, wide street. Open today.
FEDERER, 2610 Gravois, PRos. 1519.

HANCOCK, 66xx—4 rooms, modern, real bargain if sold this week. FR. 3535.

BEFORE PRICES RISE, BUY
5202 ITASKA
6-room bungalow in Southampton. See it.
FEDERER, 2610 GRAVOIS. FR. 1519.

BEFORE PRICES RISE, BUY
5749 HOLLY HILLS
If you want to make a real buy in a 5 and breakfast nook modern bungalow, here's the place. Consider trade.
FEDERER, 2610 GRAVOIS. FR. 1519.

THIS VALUE WILL SURPRISE YOU
6413 Jamieson; 5 rooms on one floor, large living room; nearly new; modern; open Sunday. FRospect 3535.

TILE WALLS IN KITCHEN AND BATH
Located west of Kingshighway on Flinn; 5 rooms, hot-water heat; price $6800; subject to $5000 1st; has until Feb., 1937, to go. This price only good until April 12.
H.A.O'Rourke, 5471 Gravois. RI. 4310-11-12

BEFORE PRICES RISE, BUY.
5505 S. KINGSHIGHWAY.
A real buy in a 6-room bungalow; fine shape; location means future profit.
FEDERER, 2610 Gravois, PRos. 1519.

BUNGALOWS AND COTTAGES For Sale

Southwest

KINGSHIGHWAY BLVD. HOME.
Lady Sorrow Parish; 5 rooms; 2 garages; refrigerator, a dandy; $5750. Riv. 4898

LAWN, 3626—5 rooms; up-to-date, all conveniences; sell reasonable; owner.

LINDENWOOD, 5331-37-41-45 — Brand-new homes; 5-6-7 rooms. Open for inspection. ASHBY CONST. CO. GA. 4395.

Owner Must Sacrifice!!
5454 LESCHE; MODERN 5-ROOM BUNGALOW; NICE LARGE ROOMS; CLOSE TO KINGSHIGHWAY; LADY OF SORROWS PARISH; OPEN FOR INSPECTION.

5015 MURDOCH—OPEN
Extra fine, strictly modern 6-room brick bungalow; craftex walls, gum-trimmed woodwork; beautiful bath, oil burner. "SEE US." BRINKOP, LA. 3040.

RIGHT NOW—SEE
5600 NEOSHO
5638 NEOSHO
Brand-new 5-room; tiled bath and kitchen; strictly modern. Profit will be in real estate. BUY NOW.
OERFLINGER, REALTORS.
GRand 2400-2401.

NEOSHO, 5432—5 nice rooms, sun room, bath, furnace, garage, 60-ft. lot; a bargain at $4200. FL. 5676.

SOMETHING DIFFERENT
AT 5233-35 OLEATHA
OPEN SUNDAY AND DAILY.
Facing Parkway; brand-new 5 rooms; very modern; tiled bath and kitchen. Take advantage of today's low price. BUY NOW.
OERFLINGER REALTORS.
GRand 2400-2401.

7023 PLATEAU.
5 rooms, 1st floor, modern, garage, $3000. Rengel-Weber, 3539 S. Grand, LAc. 9543.

NEOSHO, 5225—5-room modern brick bungalow, $5000. LA. 7440.

DUPLEX BUNGALOW, 7005-07 OLEATHA
Fine home and income combined; see this property today; owner will sell cheap.
FEDERER, 2610 GRAVOIS. FR. 1519.

FERNOD, 6218—Just completed, 5-room bungalows; be sure to look at this.
MARTIN STUBBLEFIELD, INC., LAclede 6777. Cabany 3159.

6323 Potomac; new tile wall bath, kitchen; hot-water heat; $5950, consider trade. Branner, Riv. 5330.

PRAGUE, 4704 — New St. Louis Hills home; extra lavatory. Riv. 4898.

OWNER'S SELLING
5-room bungalow, wants offer. Hurry, see 5439 Reber pl.

JOHN P. HI. 2610 DOLAN REALTY CO. INC.

RERER PL., 5439—5-room brick cottage, bath, hot-water heat; double lot; nice parkway street; close to schools, churches, stores, street car, bus and service cars

RHODES, 5728—Beautiful brick; strictly modern bungalow; bargain. Open Sunday.

RHODES, 57xx—Strictly modern, 5 rooms, 2-car garage, very reasonable. GR. 4945.

ROBERT, 5317—7 rooms, modern; must sell; open for inspection.

JUST REPOSSESSED.
5030 Rosa; 5-room modern bungalow, garage; $350 cash, balance like rent. May exchange. BLUMENFELD, RI. 8500.

ROSA, 5626—5 rooms, breakfast room, rathskeller, hot-water heat; make offer. WISSMATH, 722 Chestnut st.

SOUTHAMPTON, 5000 rooms, garage, good location, $4700. FR. 3535.

SUBLET AV., 3451—5-room frame cottage, nice lot, house needs some repair; price only $900; terms.
GARDNER JARVIS REALTY. FR. 2700.

SUTHERLAND, 7052—4-room modern bungalow, very clean, $2750.

TOMORROW
MAY BE TOO LATE
COME OUT—TODAY
SEE 5408 THOLOZAN
Brand-new strictly modern 6-room bungalow; tiled bath and kitchen, built-in features, rathskeller.
Take advantage of today's low price.
OERFLINGER REALTORS
GRand 2400-2401

52xx THOLOZAN
5 large rooms, vitrolite bath, tile kitchen; 3 years old; schools and transportation close; Hiland 8650 or WENZLICK R. E. Co., CH. 6900.

THOLOZAN, 5319—Just being completed; beautiful 5-room Norman residence. J. BEN MILLER, LA. 6777, Cab. 3159

Buy Direct From Builder
AND SAVE $1000.00
5420 Walsh Street
5 rooms, living room 22x12; dining room 16x12; kitchen 13x12; 2 bedrooms 12x12. Bath and kitchen, tile; large glassed-in back porch. Copper screens. Steam heat. Many built-in features.

Just Finished—Very Beautiful
5241 Walsh; 5 rooms, tile bath and kitchen; double garage; cabinet; best buy.
SAM CANOVA.

WINONA, 6410—New, just completed with all the up-to-date modern conveniences. This is an exceptional bargain. Open for inspection today.
J. & J. REALTY CO., Main 0714.

West

25% REDUCTION
Of cost to build 1½ years old, 5 rooms, breakfast room, tile kitchen and bath; a bargain. 2157 McCausland.

JOHN P. HI. 2610 DOLAN REALTY CO. INC.

POOR MAN'S CHANCE.
5-room frame cottage; hot-water heat, bath; nice condition; sacrifice; easy terms; clear. 1255 Aubert, owner.

ALCOTT, 4537—Dandy 4-room brick, bath, furnace, garage, at a bargain, $3000 buys.
FOSKIN-GABBERT, Realtors, FR. 5033.

SINGLE FOR PRICE OF COTTAGE
1264 Amherst, 4-4 brick, tile baths, separate furnaces, $5500.
HILMER, DUTTON, 3519 N. Grand. COifax 5572.

EUCLID, 1930 N.—This modern up-to-date home of 8 rooms, hot-water heat, extra 60-foot lot included; being sacrificed for $6500.
FOSKIN-GABBERT, FRanklin 5033.

GLADES, 7200—Now ready; 5 rooms; $4950.

LILBURN, 4939 (At Kingshighway)—New 4-room and sunroom, matt brick, tile wall kitchen and bath at a sacrifice, $4000 buys.
FOSKIN-GABBERT, FRanklin 5033.

RAYMOND, 6738—5 rooms, bath; modern; lot 60x135; all for $3400.
GLICK, MA. 4182. Sun, FO. 0188.

SACRIFICE beautiful 5-room bungalow, almost new; 2 bedrooms; all on 1 floor. 5732 Ridge. FA. 4012.

FAGE, 6317—5-room frame; modern; sell cheap; terms. Riv. 4898.

FLATS, APARTMENTS, FOR SALE

North

A Stone's Throw and a Short Walk
From the busy corner of Grand and St. Louis av., 3217-3217A St. Louis av., a good flat of 4 and 5 rooms, hot-water heat, with 45 feet front; fine location for chiropractor, doctor or dentist; a real honest bargain; $6000 takes it.
JOHN DOCKERY & SON, 1002 Chestnut.

$4500 BUYS FAIR GROUND FLAT
3857 Ashland, modern 4-5, tile bath, first-class condition; settling estate.
FOSKIN-GABBERT, FRanklin 5033.

5423 N. BROADWAY, $2500.
3 and 3 room flat.
HARTWIG-DISCHINGER, FRanklin 2943.

DOUBLE 4 ROOMS AND BATH, $4500.
3610-12 Cottage, just west of Grand.
CHAUNCEY P. HEATH CO., GAr. 3164.

A REAL BUY
8xx De Soto, 3-3 single; furnace; heat down; $3700.
C. BURGHOFF REALTY CO. CO. 3452.

DODIER, 2222—3-3 brick, baths, laundry; $1500; first deed; make offer. Owner, first floor.

Modern Well-Built Double
4812-14 Farlin; 4 rooms, hot-water heat; 4-car brick garage; card to inspect.
HOFFELDER R. E. CO., 4414 Natl. Bridge

SETTLE ESTATE—MAKE OFFER
823 Gano, 3-3, COifax 3452.

EAST FAIR, 3018—4-5 rooms, furnace, baths; lot 30x150; $7000.
HOFFELDER R. E. CO., 4414 Natl. Bridge

GREER, 2933—4-5 rooms, furnaces, baths, garage; $6250; make offer. WISSMATH, 722 Chestnut st.

FLATS, APARTMENTS, FOR SALE

North

FLAT—4-family; all modern; new loan, $5500; $1000 buys. Box G-71, P.-D.

O'FALLON PARK SINGLE
4426 Holly; 4-5 brick, tile bath, separate furnaces; 2-car garage.
Hilmer-Dutton, 3519 N. Grand. CO. 5572.

EXCELLENT CHANCE TO OWN A FLAT
4232 Kossuth, a 2nd 5 room flat, bath, hot water heat, 2-car garage, a real bargain $7000; open 2 to 5 p. m.
HARTWIG-DISCHINGER, FR. 2943.

3635 NORTH MARKET, $1650.
3 and 4 rooms, hot-water heat, first floor, garage.
HARTWIG-DISCHINGER, FRanklin 2943.

SINGLE FLAT, LARGE LOT.
4155 PLEASANT; 4-4, BATHS; LOT 75x180; MUST BUY IN NORTH ST. LOUIS; ONLY $4000.
"SEE US." BRINKOP, LA. 3040.

RED BUD, 48xx—Well-built 6-7 room flat, hot-water heat; very reasonable for cash. Box E-148, Post-Dispatch.

SPRING, 2715 N.—5 and 6 rooms; single; furnace; garages; owner FR. 3374.

TWENTY-FIFTH, 4030 N.—3 and 3; can be bought at bargain. CO. 8509M.

Northwest

IT IS A BUY
To acquire 1923 Marcus, 5 and 6 rooms, all conveniences; lot, 31x198. A REAL BARGAIN.
L. H. WISSMANN R. E. CO., 119 N. 7th.

4555 CLARENCE AV., single flat, 5 and 6 rooms; bath and hot-water heat, 2-car garage; price reasonable; building in A-1 condition.
GEO. ANSTRATH JR., INC.
Grand and Hebert. COl. 3700.

$4500 BUYS SINGLE FLAT.
Just off West Florissant. 4-5 rooms, bath, furnace heat, garage; first-class condition.
EDW. L. KUHS REALTY CO., JE. 3500.

FOUR-FAMILY BARGAIN
Northeast corner Ledue and Marcus, four rooms; modern; terms.
ACME REALTY CO., CEntral 1334.

4 and 5 room flat, baths; 2-car garage; renting $40; asking $2500.
WANSTRATH, 3500 N. Grand, COl. 3700.

3 AND 3 AND BATHS, BRICK, $2700.
2919 Bell, 35-foot lot, easy terms.
CHAUNCEY P. HEATH CO., Gar. 3164.

DOUBLE 3 rooms, tile bath, make offer, no agents. Box E-290, Post-Dispatch.

EUCLID, 4346 NO.—3x3 rooms, across from park. Haake. FOrest 2284.

FOUR-FAMILY FLAT, $9500.
5850-52 Hebert, 4-4 rooms, modern, tile baths; 4-car garage; rent $100.
FEINBERG, 2914 N. Union. EV. 4900.

TWO NEW FINE SINGLE FLATS.
5406 N. Kingshighway, 5-5.....$9000
3428 Belt, 5-5 and sunroom.....$9500
FEINBERG, 2914 N. Union. EV. 4900.

LABADIE, 4736—5-6 rooms, furnaces, garages, $5800; make offer. WISSMATH, 722 Chestnut.

MAFFITT, 5643—3-3, bath; 50-foot lot; rent $30 per month; asking $2600; make offer. PA. 1064W.

MARGARETTA, 4442-44—4-family, three rooms, baths, furnaces, garages; rents $87.50 per month. Lot 45x200. See us for inspection.
MORESI & NAUMAN,
FRanklin 4242. 2700 N. Grand.

NORTHLAND, 5214—5-6 rooms, owner says sell. Hoaks, FO. 2284.

A DANDY FLAT FOR $8500.
5010 Queens, 4 and 4 room flat, hardwood floors, tile bath, furnace, (two-car brick garage; open 2 to 5 p. m.
HARTWIG-DISCHINGER, FR. 2943.

MUST SELL THIS WEEK.
5630 Theodosia; 4-5 room single flat.
EASTON-TAYLOR TRUST CO., FR. 6173.

THEODOSIA, 52xx—4-5 single; $4700; $4000 first. Box G-65, Post-Dispatch.

UNEMPLOYED couple; sacrifice new flat, near 50xx N. Kingshighway. MU. 3534.

South

TODAY'S OPPORTUNITY
12-family, all 3-room efficiency; 2 blocks from Tower Grove Park; income $4700; only $2 less than 6-room flat; modern; garage. WENZLICK R. E. CO., CH. 6900.

SUBMIT ANY OFFER OVER $12,000
Owner of 4-year-old ultra-modern single, 5 and sunroom, costing $21,000; wants to liquidate. Believe me, this is a real buy and a real home.
H.A.O'Rourke, 5471 Gravois. RI. 4310-11-12

SINGLE FLATS, HOLLY HILLS.
Must sell; modern, 5-5, single, as I cannot get loan; cheap for quick sale. Box E-364, Post-Dispatch.

ALABAMA, 8400—4-family flat, clear, 3 and 4 rooms and bath; make offer. Owner, 3000 McNair.

3-ROOM SINGLE, PRICE $3100
Located near Tower Grove Park on Alfred, having furnace and bath; cost young couple $5500 cash.
H.A.O'Rourke, 5471 Gravois. RI. 4310-11-12

SINGLE 4-4 BARGAIN
3717 BAMBERGER; MODERN; STEAM HEAT; 2-CAR BRICK GARAGE; MUST BE SOLD QUICK.
"See Us." BRINKOP, LA. 3040

BATES, 5429A—2-family, 4-4; modern; low price. CH. 6905.

3644 CALIFORNIA.
3 and 3 rooms, bath, sun porch, 2d floor; rents $38 per month; asking $3600.
WANSTRATH, 3500 N. Grand, COl. 3700.

CASH TALKS—Single 3-3; near Grand; SACRIFICE, $2750. LA. 7440.

CONNECTICUT, 3651—5-6; hardwood floors down; real buy, $6000.
Rengel-Weber, 3539 S. Grand. LA. 9543.

CONNECTICUT, 42xx—3 rooms, bath, double garage; trade. PRos. 2322.

DAKOTA, 3206—Single 3-3; rents $32; price $2600; inspect. LA. 7440.

DE TONTY, 4017-19—Margaret's parlish, 5-6 rooms, 4 steam heating plants, 4 brick garages, rent $1680, $3500 to handle.
JOHN GRETHER & CO., 722 Chestnut st.

DE TONTY, west of Grand, double 3-3, modern, $7750; terms. LA. 7440.

DOUBLE FLAT—4-4, hot-water heat, facing Tower Grove Park, rent $120; price $9500. LA. 7441.

DOUBLE FLAT—Modern; sell account sickness; cost $15,000; $6200. LA. 7441.

JUST IMAGINE, $9750
36xx Dover, 5-room single; hot-water heat, tile walls in bath; double garage.
HOLLY HILLS 5624 S. GRAND
HOLLY HILLS. CEntral 7117.

EIGHTEENTH, 33xx S.—Double 3-3, rent $50; price $3650; cash $650; bargain. LA. 7440.

3942 FAIRVIEW AV.
Look at this bargain; 5 and breakfast room; electric refrigerator; garage. Owner, downstairs, will show.

3627 FILLMORE (HOLLY HILLS)
5-5 single; thoroughly modern; bargain, from owner; little cash down; long term financing. Phone CEntral 8935.

FLAT—Single, hardwood floors, tile bath, 6-7 rooms, hot-water heat, lease on downstairs. LA. 7440.

FLAT—Single, south side, 3 rooms, bath, furnace, $4000, $500 cash, $3500 deed of trust; a bargain. Box E-4, P.-D.

FLAT—5-5, near Gravois, 5-5; 6 years old; modern; roof-garden each floor; garage. WENZLICK R. E. CO., CH. 6900.

FLAT—Single, south 6 years old, cost $15,000; must sell, $7500. Act quick. Box K-325, Post-Dispatch.

FLAT—New 5-5 modern (Resurrection parish); sacrifice for cash. RI. 4898.

FLAT—3-3 single, toilets, rents $33. Chippewa-Iowa; price $3500. Riv. 4898.

FLAT—5-5, near Grand, cost $5050; real bargain. LA. 7440.

FLAT—Single 5-5, modern; 41xx Shaw; your terms. 2043A Alfred.

FLAT—3-3 single, 7 years old; modern; Miami-Lemoyne, $5500. Box K-373, P.-D.

FLAT—3-3 single, baths (Cherokee-Minnesota); price $3500. RI. 4898.

FLATS—2, double, 10 families, $6000; owner. 1717 S. 7th.

TOWER GROVE DISTRICT SINGLE—PRICE $4300
Located on Humphrey, west of Grand, 5 rooms, furnace, bath, garage. Bellows, that's why the price.
H.A.O'Rourke, 5471 Gravois. RI. 4310-11-12

HUMPHREY, 3827—Single 5-5; just remodeled; open 11 to 4. Riv. 4555W.

INDIANA, 34xx—3-family; a steal; only $3750. Office open Sunday.
HOLLY HILLS, Riv. 7117.

ITASKA, 3235-37—double 3-3 modern; all rented; bargain. LA. 7441.

KEOKUK, 3809—12-family apartment; cash or trade. Manager, 3809.

KEOKUK, 3100—Single 4-4; nice condition; offer wanted. Open. LA. 7441.

REAL BARGAIN
2215 S. Jefferson, fine 4-5 room single, baths, furnace, garage, good condition; see today sure.
O. J. McCAWLEY R. CO., MAin 2813.

FLATS, APARTMENTS, FOR SALE

South

LAMI, 1801-03—Double flat; garages, $8500. GRand 1995.

LOUISIANA, 5407A—Single 4-4; modern; may trade for bungalow; owner.

CONDUCTORS AND MOTORMEN
39xx McKee, 3-3 single; offer wanted; bargain. JOST R. CO., 113 N. 10th.

MAGNOLIA, 3318—5-8 single, slate roof; tile bath, furnace; bargain. GR. 1549.

MARCELINE, 3644 (4700 S. Grand)—New 5 rooms, vitrolite bath. FR. 6672.

MICHIGAN, 38xx—3-and 3, modern; $6600
GROEBL-SENNIGER CO., FO. 3133.

3669 MONTANA, WILL SACRIFICE.
5-5 single, modern, hot-water heat, 2-car garage. RENGEL-WEBER, 3539 S. Grand. LAc. 9543.

NEBRASKA, 3546—3-family flat, 3 rooms and bath, owner, 153A Sidney.

SHENANDOAH, 34xx—Fine 5-6 room single flat, 2-car garage, exceptionally good condition; price $6000.
HUGH H. STEWART R. CO.,
Main 3929. 311 N. 11th st.

SINGLE, 5-5; 50-ft. corner lot; $4000; St. Anthony Parish. FR. 3535.

SINGLE 5-5; modern, near Grand-Gravois, Mrs. Brown. LA. 7440.

SINGLE 3-3, near Grand-Gravois, $3000; must sell. LA. 7440.

SINGLE 3-3, near Grand; $3750; trade even for cottage. LA. 7440.

BEFORE PRICES RISE, BUY
4565 SHENANDOAH AV.
A real buy in a 5-room, hot-water heat flat; act now.
FEDERER, 2610 GRAVOIS. FR. 1519.

2707 ST. VINCENT AV.
A real bargain in this 4 and 7 room flat at $3750. Separate furnaces; now is the time. Do not delay.
W. W. BUTTS REALTY CO., 803 Chestnut.

ST. VINCENT, 2701—Corner 5-6 flat, bath, furnaces, $3000; bargain. LA. 7440.

TENNESSEE, 34xx—4-4, single; also home and income; $5500. FRospect 3535.

TWO-FAMILY, 5-5, near Grand, fine shape, only $6750. PR. 4569.

UTAH, 3425A—4-5 single, bath, furnace; good condition. GR. 1549.

SACRIFICE $9850.
46xx Wilcox (block south of Delor st. at Kingshighway); modern 2-family, 5-6 rooms, 3-car garage; must sell, near Christy Park. Box G-91, Post-Dis.

WILL sell 4-family modern flat, south, for $8500 cash. Box E-163, Post-Dispatch.

Southwest

MATT BRICK SINGLE, PRICE $9500
Located in Southampton, 5 and sunroom, 7 years old; double garage.
H.A.O'Rourke, 5471 Gravois. RI. 4310-11-12

FORECLOSED SINGLE FLAT.
South St. Louis; modern single; want money immediately; will sacrifice. Box E-10, P.-D.

3626 CHILDRESS
5 rooms and breakfast room, tile bath, hardwood floors, hot-water heat; garage.
FEDERER, 2610 GRAVOIS. FR. 1519.

1ST D. T., $9500—PRICE, $11,000
Double on Chippewa, west of Kingshighway; separate entrances. Splendid income. A real bargain. New district.
H.A.O'Rourke, 5471 Gravois. RI. 4310-11-12

BEFORE PRICES RISE, BUY
5042 CHIPPEWA ST.
A really beautiful 5-room flat; steam heat.
FEDERER, 2610 GRAVOIS. FR. 1519.

CHIPPEWA, 50xx—Good single flat; 5-5; hot-water heat; just a little vitrolite indebtedness; bargain. LaClede 9543.
RENGEL-WEBER, "REAL WORKERS."

FLAT—5-5 rooms, very modern; Southampton; sacrifice. Box T-139, P.-D.

DEVONSHIRE, 5553—3 and sunroom single flat; strictly modern. Sell or trade. Riverside 6083.

6563 SMILEY AV.
5-5 brick, tile baths, separate heating plants, 2-car garage, lot 40x200.
HILLMER, DUTTON R. E. CO., 3519 N. Grand. COl. 5572.

West

MOORLANDS DRIVE, NEAR CLAYTON RD.
AN ATTRACTIVE 2-FAMILY BLDG.
Everything you would expect in a home and still have an investment. 1120 Moorlands drive (3d house south of Clayton rd.); 5-room flat each floor; tiled walls in kitchen and baths; oak trim woodwork; hot-water heat, oil burner; 2-car garage, side drive. Show through today.
EUGENE J. ALTHEIMER, WILLIAMS & CALMER, INC., 817 Chestnut st.

$10,000 VALUE FOR $5500
5913-15-17-19 Bartmer; large double flat, A1 condition; owner will sacrifice

RESIDENCES FOR SALE

West

CABANNE, 5559—10 rooms, hot-water heat, hardwood floors; will sacrifice for quick sale.

CATES, 5027—9 rooms; new condition; only $5250. PRospect 6708.

D.R.B REALTORS

SEE 5745 CHAMBERLAIN EVERY CONVENIENCE

Lovely home with 10 rooms, tile bath, hot-air heat, hard-wood floors, lot 50x149, 2-car garage; being sold at a real bargain. Phone, DIMMITT-RICKHOFF-BAYER, GAr. 4710

7351 CHAMBERLAIN—Excellent location near new University City schools; no traffic; 6-room all-brick modern residence; weatherstripped and caulked; oil burner, insulated roof.

30 CRESTWOOD DRIVE (MOORLANDS) This beautiful Spanish-type home of 4 large rooms, reception hall and bath on first floor; three extra large bedrooms, bath and shower on second floor; hot-water heat, with gas burner; garage in basement; an ideal home that can be bought for about one-half original cost. HENRY H. HAFFNER R. CO., RO. 9706

5 Crestwood Dr.

Three master rooms, 2 baths, 2 sleeping porches, 2 maids' rooms, bath, on the second floor. Lot 100x200 feet. For full particulars, and card of admission, see

A. T. TERRY, SON & CO.
111 N. 7th Street.

5840 DE GIVERVILLE
SACRIFICE—$6750
Consisting of 7 rooms and sleeping porch; hardwood floors, hot-water heat, all modern; convenient to school bus and street cars. Open Sunday 2 to 5 p. m. SINGER-KLEIN R. CO., INC. CH. 5665.

3959 DELMAR, $2650
9 rooms, bath, electric, hot-water heat; terms.
GLICK, MA. 4182. Sunday, FO. 0188.

DE GIVERVILLE, 5968—7 rooms, big bargain. APEX REALTY CO., MA. 3860.

DRYDEN, 4011—$3500. Open 2 to 5 p. m.; 6-room residence, bath, furnace; garage.
HARTWIG-DISCHINGER, FR. 2943.

BIG BARGAIN, $2250
4566 Enright; 6 rooms and sunroom; furnace, bath; good shape; only $350 cash, easy paymenis. Open Sunday. CE. 9666

REAL BARGAIN.
4123 Evans ave.; 7-room brick residence, EASTON-TAYLOR TRUST CO., 4474 Easton av.; FR. 6173.

4389 FOREST PARK, $5450
11 rooms, hardwood floors, hot-water heat, tile bath; garage; first-class condition. Open.
GLICK, MA. 4182. Sunday, FO. 0188.

8-ROOM HOME—$12,000
66xx Kingsbury; first sunroom, breakfast room, lavatory; second, 4 bedrooms, bath. SLONIM R. CO., 815A Chestnut, CEntral 5563.

20 LENOX PLACE
Is perhaps the most comfortable house in this Exclusive Place. Living room is very large and has an open fireplace; and main bedroom on second floor extends across entire front of house and is also furnished with an open fireplace; 3 bath rooms; everything in perfect condition; card of admission necessary.

EDWARD L. BAKEWELL
118 N. Seventh. CH. 5555.

LOUISVILLE, 1040—6 rooms, sunroom, garage; bargain. WM. H. LIPPELMAN, 1260 N. Kingshighway. FO. 7113.

McPHERSON, 4453 — 9 rooms, 2 baths, hot-water heat; excellent condition; price right.
OAKLAND, 6508—8-room modern; price reasonable.
SARAH-EASTON RLTY. FR. 0461.

UNUSUAL BARGAIN
5969 Page; 6 rooms, hot-water heat; cash $900; new first deed, $3000.
GROEBL-SENNIGER CO. FOrest 3133.

BARGAIN
4036 Page; 9 rooms, bath, furnace.
J. F. O. RELLER. CENTRAL 9447.

MUST SELL AT ONCE
5075 Page; 7-room modern residence; clear, terms; bring offer.
HENRY H. HAFNER R. CO., RO. 9706.

6029 PERSHING
RESIDENCE, ONLY $5950
7 rooms, all modern.
WONDERFUL BUY.
MORRIS AACH RLTY CO., 826 Chestnut.

PLYMOUTH, 5838—7 rooms, hardwood floors; modern; oil burner; garage; BARGAIN; terms.
LEE-SCHERMEN. RI. 6083.

5547 CHAMBERLAIN
NEAR PRINCIPIA
A splendid 9-room residence, two baths, oil burner, garage; price has been cut for quick sale.
W. W. BUTTS REALTY CO., 803 Chestnut.

$12,500 Value, $6950
HAD 1ST D. T. $7500
5055 Raymond; 13 rooms; completely overhauled; 50' ground; hardwood floors; beautiful arrangement; the biggest bargain in the entire neighborhood; terms.
GLICK, MA. 4182. Sunday, FO. 0188.

RESIDENCE—12 rooms, equipped for rooming house. Box K-134, Post-Dis.

REAL BARGAIN.
5223 Vernon av.; 9-room residence; all conditions; terms.
EASTON-TAYLOR TRUST CO., FR. 6173.

6211 SAN BONITA—BARGAIN
7 rooms; in the city; real snap.
CHANCEY P. HEATH CO., GAr. 3164.

HOME—6160 WASHINGTON
9 rooms, splendid condition, will sacrifice, owner going to Florida; get admission card from
ACME RLTY. CO., 722 Chestnut. CE.1334

5947 WATERMAN
Bungalow, 6 rooms, tile bath 1st floor; large billiard room, maid's room and bath second floor; crafted and canvased walls; new oil burner; all green tile roof; 2-car brick garage; 70 feet of ground; cost $25,000. The newest house in the block. Price $10,000. Owner.

407 West Point Ct.
6 rooms, oil burner, rathskeller; 2-car garage; open; inspect.
CORNWELL R. E. CO., MAin 2258.

Ellenwood Subdivision
At Skinker and Wydown
226 Woodbourne dr.; beautiful residence; special built studio living room; view of Forest Park; bargain.
GREULICH GRAND & SULLIVAN.

LOTS FOR SALE—VACANT

LAKE FOREST

2 very fine lots on Overcrest drive. Wonderful location; priced right.
W. W. BUTTS RLTY. CO., 803 Chestnut.

LOT—50x138; near Lucas and Hunt rd. and Natural Bridge, on car line. Box K-24, Post-Dispatch.

Central

LOT—50x140; 2120 Clark; cheap. Owner, Jos. Reilly. CEntral 8358.

North

LOT—100x165; at $400; easy terms; only 5 minutes northwest of Baden; details Box G-258, Post-Dispatch.

LOT—37x100; 1245 McLaren; for building bungalow; fine high location.

LOT—Corner; 100x130; need money; real bargain. FLanders 3695.

Northwest

LOTS—25x125; as low as $25 each; title and terms are advancing; see us for real bargains in vacant.
HENDRICKS-RIEBELING REALTY CO., MU. 6200. 6208 Easton.

LOT—25-foot; street made; 861 Elias av.; only $500; bargain. COlfax 0266R.

LOT—Cheap for cash; in North Point Addition. 4224 Washington.

LOT—Pasadena; 3 blocks to car; Roland bl.; reasonable. 4957 Margaretta.

LOT—Moraine av.; at big reduction. Box T-118, Post-Dispatch.

South

BUILDERS, ATTENTION — South Holly Hills vacant; 14 acres, about 100 35-ft. lots; lowest price vacant in the city; location, 7420 Morganford rd. Phone owner, Riverside 4114.

BUILDERS, ATTENTION.
Lot 37½x120; good neighborhood; fine location for new bungalow; will sacrifice; LA. 9543

BUSINESS PROPERTY FOR SALE

FOR LEASE OR SALE

We have for lease or sale many choice buildings, stores, lofts and industrial properties at low rentals and prices. Call us for detailed information.

ARTHUR S. MARTIN and SON
1118 Chemical Bldg. GArfield 3222
Business Property Our Specialty

LOTS FOR SALE—VACANT

South

CORNER LOT BARGAIN—8th st., northeast corner Rutger; 50x120; $1250.
HENRY HIEMENZ R. CO., 814 Chestnut.

BELOR, 55xx—30x125, $800.
52xx Kichelberger, 30x125, $950.
38xx Meramec, 35x135, $1350.
Riv. 4898. JOLLY. 5713 Gravois.

LOT—Utah, west of Grand, 32x124; $850. RI. 6083.

Southwest

$400 BUYS THIS FINE LOT
87½x125—North side Marquette, about 900 feet east of Watson.
CHESTNUT, CH. 8342.

BELOR—Near Hampton, 30x125; $750; best buy in Southwest. CAbany 4404.

LOT—Cash offer wanted; 30x125; Murdock at January. Box T-139, Post-Dis.

LOT—7043 Tholozan av; 50x150; street made; $1000; want offer. CO. 0266R.

LOT—St. Louis Hills, 35'x130'; cheap. Call LAclede 5151.

LOT—S. w. corner January and Gresham; vacant, cheap. RI. 7792R.

LOT—Clear, 30 or 35x125; all improvements; cash. FR. 6396.

WALSH, 50xx—30x120; cash out, $650. RI. 6083.

West

CHOICE LOT, 96 feet on Nashville av.; new bungalows surrounding; will accept any reasonable offer. For particulars see HENRY H. HAFFNER R. CO., RO. 9706

LOTS—Vacant; University Park; 50-ft. front on Delmar, 7200 block; best location in University Park; cheap. PRospect 4005.

100 LOTS—City and county; in best subdivisions; all improvements; foreclosure prices. BLUMENFELD, CAbany 8500.

LOT—Olive st.; reasonable. Box K-28, Post-Dispatch.

LOT—40x150; beautiful; bargain. 7034 Wise. HIll. 5866.

LOTS—2 choice; Alta Dena. Bargain. Box T-24, Post-Dispatch.

COORLANDS LOT—80x115; sacrifice for cash; no agents. Box K-12, Post-Dis.

BUSINESS PROPERTY FOR SALE

ON HIGHWAY 66
Five-room residence with a small Phillips 66 station in front. A home and business combined. Price now $2950. 4211 S. Kingshighway.

Central

VERY CHEAP
MODERN FACTORY
1011 N. Fourteenth, for sale or lease; modern, daylight factory building, containing 16,000 sq. feet; steam heat; will install sprinklers and elevator; a real bargain; take a look.
BREITT & NAUMER REALTY CO.
106 N. 8th. CEntral 8484.

DOWNTOWN BARGAIN
114 N. 9th st.; near Pine; large store; to liquidate estate; big bargain.
APEX REALTY CO., MAin 4860.

N. W. COR. 18TH AND CHOUTEAU
3 store, 2 flats; to liquidate estate; big bargain.
APEX REALTY CO., MAin 4860.

MARKET—Compton-Clark wedge. What a location; big bargain. 2007 E. Grand. 112 N. 10th. CHestnut 2575. BUY NOW.

North

STORE AND 15 FLATS, $15,000
Northeast corner Prairie and Cote Brilliante; lot 127x120; substantial property; a real bargain.
MOSS-BERRY & SON, 1002 Chestnut.

STORE—With 4 rooms and bath. A real buy for $1400.
EDW. L. KUHS RLTY. CO. EV. 5960.

Northwest

BEST business corner for a fine super service station; located on 2 boulevards, being n. w. cor. Kingshighway and Richardson; 3-story building in front; this and electric lights would show up for few miles south, as it faces new Kingshighway viaduct; this corner, together with 60-foot lot across the alley could vacate the alley and get this 15 feet for nothing. See me at once, as price on this kind of property will be much higher in near future.
GEO. J. WANSTRATH,
715 Chestnut st. CEntral 2940.

South

"RED SEAL" BARGAIN
Prominent corner building; large store occupied by grocery and market; will sell building and business; owner retiring; a splendid opportunity for a wide-awake grocer.
CARL G. STIFEL. 3126 GRAVOIS.

Bargain on Cherokee St.
Modern store with 2 rooms, flat above; Al condition; real buy.
L. K. SCHMOLL, 818 Chestnut. GA. 3164

Big Bargain—Corner Business Bldg.
N. E. CORNER 12TH AND GEYER.
See this, then call us for details; real buy.
FEDERER, 2610 GRAVOIS, PRos. 1519.

$12,000 VALUE, $3950
Northwest corner Jefferson and Hickory, investigate. ACME RLTY. CO., CE. 1334

MAKE AN OFFER
4009-11 N. Broadway, 2 stores, 3 flats, 3 garages; wonderful location for restaurant, grocery or saloon; a real bargain. Consider trade.
HENRY H. HAFFNER R. CO., RO. 9706

FINE CORNER—WANT OFFER.
2300-02 S. 10th; fine store and 3 flats; 2 rooms, bath, good building; only $6500. Terms. FR. 3688.

ALABAMA, 6101—2 stores, 2 flats; real bargain. PRos. 2322.

HARTFORD AND ALFRED—Business corner; cheap. Call 3428 Ohio av.

STORES—4, and flat, South Side, grocery-meat business, occupied, one vacancy. Owner, Box G-67, Post-Dispatch.

West

FILLING STATION
A REAL BARGAIN
N. E. Cor. Manchester and Geyer
Modern new station. Lot 99x153; concrete drives, grease rack inside. Will consider trade.
DUBINSKY REALTY CO.
5th Fl. Wainwright Bldg. MA. 2757

KINGSHIGHWAY AND MANCHESTER — Sell or lease Sargolla, GRand 3819.

OLIVE, 4153—Lot 30x182; cost owner $7500; will sell $2700 buys.

ST. CHARLES RD., 9516-18—Corner store and filling station; $4750. REASOR.

STORE AND FLAT—5506 Easton; will sacrifice for $5750.
FEINBERG, 2914 N. Union. EV. 4900.

REAL ESTATE—FOR COLORED

MUST BE SOLD.
4252W Mafflit av., 6-room frame house; bath, toilet, hot-water heat. Make offer.
EASTON-TAYLOR TRUST CO., FR. 6173. (*)

MR. COLORED MAN, BUY THIS.
Good house, 50 ft. lot, plenty of fruit; price $400; small down payment.
HENRY H. HAFFNER R. CO., RO. 9706. (*)

LOT—50; Elmwood, county water, electric, phone; bargain, $400; cash or terms. Box T-99, Post-Dispatch.

FARM LANDS

FARMS WANTED

FARM WANTED
I have a nice bungalow and 1 acre of ground beautifully located. I want to trade for a farm of 30 acres or more. Give me full details of your farm by return mail. Box E-274, Post-Dispatch.

FARMS, ST. LOUIS CO., BUY OR TRADE
F. A. RINGER, 110 N. 7th. MA. 3142.

FARM Wtd. — Small; radius 20 miles; cheap; prompt pay. Box K-203, P.-D.

GENTEEL St. Louis family with two small children are desirous of making home and securing complete accommodations for summer on thoroughly modern and exclusive farm or summer home, possessing all city conveniences. Must not move than 30 miles from St. Louis on hard road. In writing give full details, exact location for interview, etc. Box G-96, P.-D

TEXAS Rio Grande bottrus land wtd. Stat description and prices. Box T-270, P.-D.

WANT to rent 5 to 10 acres; cottage, chicken house, electric; close St. Louis; by couple; option buying; employed. Box T-346, Post-Dispatch.

WANT farm on milk route at Sullivan or Warrenton, Mo.; have home in St. Louis suburbs to trade. Box E-174, P.-D.

WANT to rent small farm in Missouri. W. C. Onion, 2905A Lafayette.

WILL buy little farm under $3000, you renting my home, part payment. Box J-152, Post-Dispatch.

FARMS FOR RENT

FARM—10 acres, fine location, on North and South road; 1 block north of Olive St. road, close to schools, stores and transportation, excellent place for chicken raising and garden, fine pasture. See Clack, 2d floor Remley-Arcade Bldg., 7581 Olive St. road.

FARM—24 acres, wonderful location, near North and South road, and Olive St. road; close to schools, stores, transportation; fine place for chicken raising, garden, excellent pasture. See Clack, 2d floor Remley-Arcade Bldg., 7581 Olive St. road.

FARM—80-acre, in Kirkwood; residence, barns, tool house, chicken houses; cheap rental. See Dubinsky Realty Co., 5th floor, Wainwright Bldg. MAin 2757.

FARM—Delightful, healthy place; 21 miles from St. Louis; good roads; house furnished or unfurnished. Box 21, K. I. House Springs, Mo.

FARM—16 acres; good buildings; fruit, vineyard; plenty of water; cash. 5504 Louisiana. RI. 2043.

FARM—2 ½-acres, 6-room house, electric, water; $30. Goodfellow and North Crest lane. EVergreen 8448.

FARM—8 acres, near Chain of Rocks bridge, house, barn, implements, mule. Box T-134, Post-Dispatch.

FARM—Suitable for poultry or trucking; $6 month. Riverside 3492M.

FARM—35-acre; good house and water; fruit. 2008 St. Louis.

FARM—160 acres; near Troy, Mo.; rent reasonable. 3610 Ridgedale.

FARM — For rent or lease. Joe Bader, Lonedell, Mo.

MASON-CLAYTON RDS.—70 acres, improvements; time or terms on acres; must have team, chickens, seeds. FO. 8184.

100 ACRES—On highway, buildings, level. CHestnut 3426. 908 Ambassador Bldg.

FARMS FOR SALE

240 ACRES—Improved, $450, only $150 cash, $15 monthly on balance; live here, farm, hunt, fish, enjoy life; only 2½ miles railroad town; 100 acres tillable, 20 in cultivation, grows all crops, pasture watered by spring and creek, estimated 10,000 feet saw timber, 500 cross-ties, lots cord wood to cut for immediate income; good small house, fireplace, porch, spring water, shade trees, good barn; for poultry raising, stock or just a pleasant home, you can't beat it; all $450, $150 cash; if this is what you want, act fast; free monthly list. United Farm Agency, D-1198 Arcade Bldg., St. Louis, Mo. MAin 1058.

NOW IS THE TIME.
Farms all kinds and sizes improved or otherwise on hand; state kind wanted, location preferred; will submit. Box T-383, Post-Dispatch.

CHICKEN FARM—20 acres; nice bungalow; poultry house; blc trees; fine spring; $1850; buildings worth it. CA. 4404.

FARM—30 acres, 8 acres, good new land, cleared, 22 timbered; not rough; 3-room boxed house, barn, poultry house, young fruit trees; mail stateroad; 5 miles Marble Hill; $250; $160 cash. 52 acres, 40 farmed, level, fertile; 12 woods; fruit, good water; near mail, church, school; good dwelling; barn, outbuildings, $600; $275 cash; any size farms similar prices; list furnished. Drum & Hastings, Lutesville, Mo.

Alabama

FARMERS in Baldwin County, Ala., in 1933 sold over 2000 car loads of potatoes, sweet potatoes, roasting ears and cucumbers; shipments began April 26; field crops also were good; pork and beef both are produced at a low cost; earliest spring lambs may be raised; climate, soil and a large variety of crops offer good opportunity for wide diversification; healthy and pleasant region for year-round homes; abundant fishing, boating and bathing; good hunting and other recreation; largely settled by farmers from the North; improved and unimproved land at attractive prices and terms; write for free copy of "The Southland," which gives full information. E. J. Hoddy, General Development Agent. Dept. B-94, L. & N. Railroad, Louisville, Ky.

Arizona

BETTER opportunities await you in the Salt River Valley. Here even the winter days are days of sunshine. Fertile soil irrigated by gravity from storage dams. Land specially adapted and proven for the growing of grapefruit, oranges and lemons, dates, olives and figs can be had moderately priced and on reasonable terms, in tracts of from five acres up. Ideal climate, good roads, schools and churches, with city comforts in country homes. Write for free Arizona folder. C. L. Seagraves, General Colonization Agent, Santa Fe Railway, 973 Railway Exchange Bldg., Chicago.

California

IN SOUTHERN CALIFORNIA—Small farm homes near established communities yield good income; ideal climate for fruit and poultry; moderately priced land; easy terms; paved roads and good schools; only 10 years ago life on the farm meant an almost primitive existence; today, widespread distribution of modern conveniences makes pleasant and profitable the hours that used to be tedious and difficult. The Santa Fe Railway has no land to sell, but offers free information service to help you find right location. Low fares to California. Write for illustrated Southern California folders and our farm paper, "The Earth," free for six months. C. L. SEAGRAVES, General Colonization Agent, Santa Fe Railway, 934 Railway Exchange, Chicago.

Florida

ACRES—10, Florida land of unimproved land; very reasonable, in the citrus fruit belt; located in Marion County, 7 miles south of Ocala. Call Midway 855. (*)

Illinois

ACRE FARM—4 rooms, bath, sunroom, screened porch, basement, electric, sidewalks, 2 large poultry houses, double garage; large grape vineyard, 54 fruit trees; cheap. 15 minutes from East St. Louis, Ill., near Falling Springs. Ray Hoffman, R. R. 1, East St. Louis.

ACRES—40, house, barn, $2000; terms. W. R. Wolf(Fresburg, Ill.

ACRES—120, good house, barn, terms. W. R. Wolf, Freeburg, Ill.

FARM—95-acre improved; level; all in cultivation; on highway, north of Alton; bargain. 1503 Main, Alton, Ill.

FARMS FOR SALE

Illinois

FARM—About 120 acres, good 5-room house, barn, poultry house, milk house, 2 wells, good location Missouri; stock and general farming; valuable coal rights; ½ mile from Troy, Madison County, Ill.; $4000 for quick sale; no trades. J. L. Ferguson, 2508 N. Broadway, St. Louis, Mo.

FARM—Rent, sell; desirable, on highway. 4550 Labadie. COl. 6239J.

FARMS—150; priced right. A. J. Miller, 14 Public Square, Belleville, Ill.

FARM—6 acres, 10 minutes, East St. Louis, $1500. Box T-210, Post-Dis.

HORNER FARMS—65 acres, 16 miles out, near Troy; just off U. S. 40; house of 5 rooms is beautifully located; barn and other outbuildings; electricity available. HORNER, 515 Missouri av., East St. Louis, Ill.

Kansas

STOCK FARM—Very fine, Eastern Kansas, 250 acres in cultivation, balance fine pasture; splendid improvements; $35 per acre. Box K-268, Post-Dispatch.

Missouri

Bargains by Clark
in Lincoln County

8 acres facing 650 feet on Camp Creek, deep water and good fishing, ¼ mile off state road, gravel road to tract. Price $350.00.

55 acres on Bear Creek, about ¼ mile creek frontage, all-weather road, beautiful camping site, deep water and good fishing, mostly virgin white oak timber. Price $850.00.

40 acres, corn crib, smoke house, outside cellar, mostly tillable soil; $1200; $100 cash. Big Sugar Creek frontage, 20 acres cultivation, balance timber. Price $750.00.

71 acres, 1 mile from town, about ½ in cultivation, 10 acres bottom land, good spring and spring branch, fair 4-room house, ½ mile from state road. Price $1400.00.

40 acres, about ½ in cultivation, 1½ miles off state road on good gravel road; new house cost $1100.00; other buildings in fair condition. Price $1750.00.

95 acres prairie land, gently rolling, practically no waste and good land, 6-room house with basement and large porches, almost new, barn 48x60. This is a high-class farm and a beautiful country home. Price $4000.00; terms.

VINEYARD LANDS IN PHELPS COUNTY
80 acres, 2-room frame house, log barn, cistern, good fence. Price $1000.00.

80 acres ½ mile from town, 40 acres in cultivation, balance pasture and timber. Price $1100.00.

40 acres ½ mile from town, all timber. Price $500.00.

These places are located at Rosati, Missouri, where more than 100 carloads of grapes are produced annually in this thriving Ozark community.

FORD M. CLARK
JEfferson 1364 4432 Washington Ave.

"THE BEST OF OZARK SPRING PROPERTIES"

Bubbling spring, on the picturesque big Piney River, one of the Ozark beauty spots; the spring bubbles forth from its rocky depths 10,000,000 gallons of crystal clear water daily, the group of buildings are 2 to 24 inches above the water and rise several inches above the water level; bubbling spring scenery is surpassed by no other section of the Ozarks; beautiful grove, large trees, ground slopes gently to the water's edge; wonderful building sites. Phone R.Q. 0032 Sunday or evenings, 6 to 8.

A COTTAGE BY THE BROOK
GRAVEL BEACH, CRYSTAL SPRING FED CREEK, VILLA OAKS TREES, PEACEFUL SURROUNDINGS; LEVEL BLACK SOIL, TERRACED YARDS, VEGETABLE AND FLOWER GARDENS; DRILLED WELL; 4 ROOMS AND PORCH; OUTBUILDINGS; ABOUT 1 ACRE; MAKE OFFER; CASH. BANK OF HILLSBORO, MO., OR OGLE R. E. CO., 1224 HODIAMONT. FA. 4914.

HIGH-CLASS STOCK GRAIN FARM.
320 acres, 1000 rods; lays fine; dark soil, 120 choice timber; woven wire fencing, modern 8-room 2-story frame house; full basement; barn 40x70 ft., inside equipment; other buildings, good water supply, select district; near Cuba and 66 highway; good market; appraised; only $10,000; forced sale; 110 acres crops, cistern, spring creek. 5 miles St. James, on mail route, $1500; cash $400; free 1934 lists. St. James Co., St. James, Mo.

FARM—80 acres fenced, 75 cultivation; lays dandy, ½ mile road front, 3 miles Steelville, fruit, good 4-room house, cistern, walks, garage, good water; beautiful location, $1500, down $500; free 1934 list. Steelville R. Co., Steelville, Mo.

FARM—62 acres; improved; Montgomery City, 80 acres; improved, 50 miles; on highway, 96 acres, fronting 1 mile Gasconade River and highway, 120 acres; stock-equipment; Illinois; want small flat or bungalow. 4957A Fountain av. FOr. 3198.

FARM—100 acres, at Slater, Saline County; foreclosure bargain; 3 acres timber, 97 cultivated; good improvements; value $10,000; price much less; terms; quick sale; or will trade for clear bungalow in St. Louis. JOHN GRETHER & CO., 723 Chestnut st.

FARM—675 acres, south of Wright City, Warren County; ample improvements and water; 333 acres cultivated; lies fine; a good stock farm; only $12,000; terms. Box K-58, Post-Dispatch.

FARM—80 acres, 8 acres, good new land, cleared, 22 timbered; not rough; 3-room boxed house, barn, poultry house, young fruit trees; mail stateroad; 5 miles Marble Hill; $250; $160 cash. 52 acres, 40 farmed, level, fertile; 12 woods; fruit, good water; near mail, church, school; good dwelling; barn, outbuildings, $600; $275 cash; any size farms similar prices; list furnished. Drum & Hastings, Lutesville, Mo.

FARMS in Baldwin County, Ala., in 1933 sold over 2000 car loads of potatoes, sweet potatoes, roasting ears and cucumbers; shipments began April 26; field crops also were good; pork and beef both are produced at a low cost; earliest spring lambs may be raised; climate, soil and a large variety of crops offer good opportunity for wide diversification; healthy and pleasant region for year-round homes; abundant fishing, boating and bathing; good hunting and other recreation; largely settled by farmers from the North; improved and unimproved land at attractive prices and terms; write for free copy of "The Southland," which gives full information. E. J. Hoddy, General Development Agent. Dept. B-94, L. & N. Railroad, Louisville, Ky.

FARM—190 acres, in foot hills of Ozarks, overlooking beautiful Meramec Valley, 1 mile north Pacific, between Highways 66 and 50, 5-room house, smokehouse, nice chicken house, brooder house, tool house, barn, garage, 3 acres orchard, 7 acres corn, cistern, spring creek, 3 miles St. James, on mail route, $1500; cash $400; free 1934 lists. St. James Co., St. James, Mo.

FARM—90 acres fenced, 75 cultivation; lays dandy, ½ mile road front, 3 miles Steelville, fruit, good 4-room house, cistern, walks, garage, good water; beautiful location, $1500, down $500; free 1934 list. Steelville R. Co., Steelville, Mo.

FARM—62 acres; improved; Montgomery City, 80 acres; improved, 50 miles; on highway, 96 acres, fronting 1 mile Gasconade River and highway, 120 acres; stock-equipment; Illinois; want small flat or bungalow. 4957A Fountain av. FOr. 3198.

FARM—100 acres, at Slater, Saline County; foreclosure bargain; 3 acres timber, 97 cultivated; good improvements; value $10,000; price much less; terms; quick sale; or will trade for clear bungalow in St. Louis. JOHN GRETHER & CO., 723 Chestnut st.

FARM—675 acres, south of Wright City, Warren County; ample improvements and water; 333 acres cultivated; lies fine; a good stock farm; only $12,000; easy terms. Write for Mo. and Ill. lists; bargains. WILLIAM H. TAYLOR, 114 N. 7th st.

FARM—40-acre bottom farm on large creek with fine spring at buildings. Bottom land can be irrigated, 4-room box house and log barn; fruit; 1 mile from concrete on all-weather road. Price only $600; all cash. Write for pictures. Box T-151, Post-Dispatch.

FARM—20 acres; grows anything; everlasting water; 4-room house; barn; large chicken house; 3 miles south of Troy, Mo. A bargain. S. J. Richardson, Troy, Mo.

FARMS FOR SALE

Missouri

FARM—120 acres, stock farm, 105 acres cultivated, 70 acres bottom, ¾ mile water front, fine spring; 5-room house, barn, silo, outbuildings, 2 miles off highway and on main road. C. E. Lewis, Cuba, Mo.

FARM—500 acres, 1¼ miles of Current River frontage; on State highway, 160 miles from St. Louis; 130 acres in cultivation; good summer resort site. C. E. Phillips, care Horton Hotel, Willow Springs, Mo.

FARM—300 acres; 4 miles Rolla; well improved; hard road; 35 acres cultivated; part bottom; school, church; good neighbors; sell cheap or trade. 2228 Olive. GArfield 0150.

FARM—180 acres rich productive bottom and upland, all in cultivation, good improvements, on the river, close to school, on leading road; owner must sell. Box 162, Pacific.

FARM—40 acres, 18 in cultivation; 10 rich bottom; creek and spring water; 3-room house; out-buildings; on highway; price $750, $400 cash. Get our new list. Cuba R. E. Co., J. A. Kimberlin.

FARM—Beautiful 20 acres; improvements, fruit, berries, grapes, stock; chickens; bargain or will divide. Ckrejci, Oakville, Mo.

FARM—80 acres, one mile to Rosati, R. R. highway No. 66, 70 acres, tillable, 2-room house, barn, cistern, fine location, $800. Owner, Piazza, Rosati, Mo.

FARM—5 acres on concrete; 37 miles south; mostly creek bottom, $350, $100 cash, balance 2½ years. Owner, Box T-146, Post-Dispatch.

FARM—23 acres on highway; 2½ miles from DeSoto. Small buildings, well, cistern, fine soil; $1200; $100 cash, $15 month. Owner, Watson 4691.

FARM—10 acres, ½ mile Leasburg, on all-weather road; 6-room modern house and outbuildings; $2500; cash or terms. FLanders 5922. Box W-6, P.-D.

FARM—12 acres, all timber, ¼ mile Meramec River front, on all-weather road, 5 miles Cuba; price $500. C. E. Lewis, Cuba, Mo.

FARM—160 acres; Montgomery County; near No. 40; 440 acres, 1 mile from Highway 40 at Foristell, Mo.
SARAH-EASTON RLTY, FR. 0461.

FARM—105 acres, with filling station, farm and business combined, you can't fail; clear, consider trade city property. Box K-58, Post-Dispatch.

FARM—160 acres; complete equipment, stock, grain and implements; 100 miles out; must sell; $3000; 1-3 cash. NE. 0855.

FARM—140 acres, on Missouri River, $17 per acre; ideal hunting and fishing resort. Some good land. HI. 0905.

FARM—160 acres, Festus, Mo., large buildings, bottom, springs, 40 miles, $2000. Box T-362, Post-Dis.

FARM—230 acres, 40 miles west, good stock farm, springs, 6-room house, bargain. HI. 2044.

FARM—80 acres, for sale or rent; cheap; at Bourbon, Mo. N. E. Leezy, 4000 Juniata.

FARM—40 acres, near 66 highway and Meramec River; 6-room house; outbuildings; $2250; terms. Box E-146, P.-D.

FARM—Small, near city; 3 acres; modern 6-room house; $500 will handle. Riverview realty. Box 499.

FARM—40 acres unimproved Ozark land, $160; accessible, only $5 down. Box J-148, Post-Dispatch.

FARM—3 acres, fruit, truck and poultry land; all in shade south; $10 down; price $250. James G. Cook, Kimsey, Mo.

FARM—800 acres; stave and saw timber and land ready for mill; on highway; cheap. 2228 Olive. GArfield 0150.

FARM—40 acres; Lake Ozarks; beautiful view; on road; sell cheap. 2228 Olive. GArfield 0150.

FARMS of all descriptions and small homes for sale. Information write J. E. Delaney, Leasburg, Mo.

FARM—177 acres, at St. Peters, on Highway; 2 sets improvements; sell four deed trust. W. Ogle, 1224 Hodiamont.

FARM—For sale, improved, 200-acre, in Callaway County, near Fulton, Mo. R. O. Baker, owner, Fulton, Mo.

FARM—40 acres, modern house; ideal summer home; 40 miles from city near Hillsboro. HI. 4521.

FARM—40 acres, house, outbuildings, 400 fruit trees, some bottom, near 40 highway, only $1750. RI. 3392.

FARM—6-room house, 2 chicken houses; 7 acres ground, in Sullivan, Mo. C. N. West

FARM—Improved, 135 miles; low price; terms, spring. Trade. Mulberry 3835.

FARM—43 acres, improved, spring, $1500. Elmer Cull, Cedar Hill, Mo.

FARM—12 acres, new house, some bottom, large shade trees. RI. 3392.

FARM—Improved, 40 acres, near Leasburg, Mo. Box 230 or 7718 Forsythe.

FARM—47 acres, 6-room house, barn, high location, 15 miles. HI. 3392.

FARM—80 acres, 38 miles west, $2200. Hiland 2497.

80 ACRES, 8 miles East Troy; 7-room house, new barn, garage, 2 poultry houses, brooder house, milk house, cellar; plenty fruit, well, 2 springs; phone service; rural mail and milk route, all weather road; 2 horses, 4 cows, 150 hens, 1 sow with 8 pigs, engine and saw outfit, feed grinder, wagons and farm implements, $3750; terms.

48 acres, 4 miles N. E. Silex, spring well, 40 acres in cultivation and pasture, balance timber; $550.

80 acres, 10 miles N. W. Troy, 5-room house, barn and outbuildings, poor condition; deep well, 50 acres cultivation and pasture, balance timber, all weather road; $1150.

H. E. Cockrell, Troy, Mo., or
3403 Henrietta Av. GRand 1067.

60-ACRE FARM HOME, near Lake of the Ozarks, $1600; includes team, 5 cows, 50 poultry, wagon, harness, farming tools; country road; survey for highway; ½ mile school, 3½ to high school town; 40 acres in cultivation, part rich bottom land, not subject to overflow; 12 acres timber, variety fruit; good frame house, fireplace, 28-ft. porch, good well water, several outbuildings; taxes $10; a real home, 4½ miles to the lake; all $1600, part cash. Henry Glanz, Box 436, Eldon, Mo. Office highway No. 54.

120 ACRES, 4 miles south Sturgeon, good house, two barns, stock shed, good outbuildings, cisterns and well, good fencing, ¼ mile to school, 25 acres branch bottom, all in cultivation and good blue grass pasture; $3600; ¼ cash, balance 10 years at 6 per cent. H. E. Cockrell, Troy, Mo., or GRand 1067.

40 ACRES—4-room brick house, barn, garage, chicken house, good water, electric, 26 acres in cultivation, rest pasture; woods. Good chicken fence, pond, school 3 blocks; half way between Bland and Belle, Mo. Highway 28; rent $100, year in advance; owner 3557 Sidney.

42 ACRES—43 miles south; ½ cultivated; some bottoms; large timber; shade; buildings and fruit; will trade for clear county property or acreage; no agents. Box T-127, Post-Dis.

13 ACRES—6-room house, nice grove; well water; roads good; country property of all kinds. G. W., 2854 Henrietta. GR. 7574.

20 ACRES—State highway, mail, $175, $50 cash; 2 acres, highway, mail, $50, $25 cash; 2 lots, Times Beach. W. Hastings, Lutesville, Mo.

40 ACRES—On Highway 40; improved, $1750.
SARAH-EASTON RLTY, FR. 0461.

80 ACRES—On highway near St. James; well improved; good land; take auto in trade. Call Arsenal.

10 ACRES, front on highway and stream, wooded, hilly; 55 miles; $450. JEfferson 7068.

7½ ACRES—On concrete, 5-room house, near Florissant; $3500. Ogle, 1224 Hodiamont.

50 ACRES—Crop; good land; hard road; near town; $30 acre. CA. 4404.

80 ACRES — At Cherryville, Mo., $1000. 3819 Olive. FR. 2855.

5 ACRES—$300; 10 acres, spring, fruit, 16 miles; $1000. FLanders 2990.

A TEN-MILLION-GALLON spring; $50 per acre; buildings cost more. CA. 4404.

BARGAIN—115 acres, 90 clear, 25 pasture; plenty water; 4-room house, large barn, sheds; made road, 39 miles out, 2 miles off 61, south; sell real cheap or trade for St. Louis improved. D. Carruthers, 3835 California.

BIG RIVER FARM—430 acres, 79 bottom, good improvements, $21 per acre. 7323 Vervont. RI. 3392.

CHICKEN FARM—80 acres, 6-room house, 3 chicken houses, etc., spring, well, cistern, bargain. Mr. Geiger, 5206 Gravois.

COUNTRY HOME—For sale; 40 acres; good soil; big stocked lake; modern 4-room house; plenty of outbuildings; ¼ mile from Sullivan. Owner, Mrs. P. Gruel, 5170 Dresden.

FIVE ACRES—In high state of cultivation, berries, grapes, fruit, 6-room house, electric, cellar, cistern, barn, poultry houses; 12 miles south, $3500. YATES, 4109 S. Grand. Riverside 8577.

FARMS FOR SALE

Missouri

FISHING—Hunting lodge, on river; spring; beautiful trees; $17 acre, CA. 4404.

NEAR Wentzville, Mo.; 1½ mile south of No. 40; good gravel road

BIG SPRING USED CAR SALES NOW GOING ON

ATTRACTIVE PRICES AND SPECIAL INDUCEMENTS ARE BEING MADE BY USED CAR DEALERS TO REDUCE THEIR STOCKS THIS WEEK!

USED AUTOMOBILES FOR SALE

L. M. STEWART, INC.

CHRYSLER PLYMOUTH DISTRIBUTOR OFFERS

USED CARS AT UNHEARD OF LOW PRICES

L. M. STEWART, INC. — L. M. STEWART, INC.

'31 Chrysler Std. 8 Sedan, $495	'33 Chevrolet 6 Rumble Seat Roadster $425	'31 Nash 8 Sedan....$350
'31 Chrysler Std. 8 Convertible Coupe....$475	'32 Chevrolet 6 Sedan....$395	'30 Oldsmobile 6 Sedan..$275
'31 Chrysler 6 Rumble Seat Coupe $350	'32 Chevrolet 6 Coach....$375	'32 Oldsmobile 6 2-Pass. Coupe $425
'31 Chrysler 6 "66" Sedan $250	'31 Chevrolet 6 Convertible Coupe $295	'27 Packard 8 7-Pass. Touring $125
'29 Chrysler 6 "75" Sedan $195	'33 Dodge 6 Sedan....$595	'33 Plymouth 6 DeLuxe 2-Door Sedan $525
'33 Chrysler 6 Sedan....$675	'32 Ford 4-A Sp. Coupe..$225	'32 Plymouth 4 PA Sedan, $325
'31 Auburn 8 Sedan....$375	'31 Franklin 6 Sedan....$495	'31 Pontiac 6 2-Pass. Coupe $295
'29 Buick 6 2-Pass. Coupe $195	'30 Hupmobile 6 Model S. Cabriolet $250	'30 Studebaker 8 Dictator Brougham $195
'29 Buick 6 Sedan....$250	'29 LaSalle 8 5-Pass. Coupe $350	'31 Studebaker President 80 Sedan $425
'29 Cadillac 8 5-Pass. Coupe $350	'29 LaSalle 8 Sedan....$350	
	'32 Nash 8 Sedan....$450	

50 Other Makes and Models to Choose From

L. M. STEWART, Inc.

Open Eve. and Sun. 3016 LOCUST Tel. JE. 4910

L. M. STEWART, INC.

USED AUTOMOBILES FOR SALE

STARTLING FACTS



Anyhow, St. Patrick must have loved the Green Isle, and we honor his memory by offering special used car bargains on this day.

1933 Essex Terraplane r.s. cpe.$495		1932 Hup "8" sedan....$595	
1928 Buick coach; new paint; good tires $150		1929 Hup "6" sedan....$365	
1932 Buick sport coupe....$695		1932 De Soto coupe; R. S....$495	
1931 Buick spt. coupe; 6 wheels.$395		1929 La Salle sedan....$395	
1929 Chevrolet coach $150		1930 Pierce-Arrow sedan; 6 wheels $495	
1930 Graham sedan $195		1931 Willys sedan $295	
1931 Nash '8' sed., Ambassador model; 6 wheels and trunk.$395		1930 Studebaker sedan $295	
1933 Pontiac sedan $650		1933 Plymouth P. C. coupe; de luxe; 8000 miles $495	
1932 De Soto sedan; 4-door....$550		1929 Oldsmobile coupe $150	
1932 Chevrolet Victoria $395		1931 Ford Tudor; good tires; new paint $250	
1930 Chev. coupe; new paint....$195		1932 Ford V-8 Victoria $395	
1932 Chevrolet coupe; R. S....$395		1930 Ford Tudor; new paint; new tires $195	
1930 Cord sedan; 6 wheels....$495		1930 Essex sedan $195	
1929 Hup "8" sedan; 6 wheels.$295			
1931 Hup "8" sport roadster...$350			

Good Selection of Fords, Chevrolets, Plymouths

Remember, your terms, and we really will trade. 30 years in business.

WEBER IMP. & AUTO CO. and Sub. **MOUND CITY MOTORS**

Distributors of Hupmobile, De Soto and Plymouth

2 Locations:

One Entire City Block, 18th to 19th on Locust

3172 S. Grand at Connecticut

GA. 3356 Open Evenings and Sunday GA. 3357

USED AUTOMOBILES FOR SALE

JOHNSON

YOUNGEST CHEVROLET DEALER

IN THE HEART OF ST. LOUIS

26 YEARS IN BUSINESS

SPRING IS HERE . . . OUR DOORS ARE OPEN

MANY GOOD BARGAINS WILL BE SOLD THIS WEEK

A NUMBER OF OUTSTANDING VALUES

Visit Our Used Car Department

SEE FOR YOURSELF

	Down	Monthly
1933 Chevrolet De Luxe Coach; 6 wheels and trunk	$175	$35.00
1933 Chevrolet De Luxe Coupe; low mileage	160	33.00
1933 Chevrolet Coach; looks like new	160	33.00
1932 Ford De Luxe Coupe; equipped with radio	145	30.00
1933 Chevrolet Coach; very clean	135	27.00
1931 Ford Tudor; reconditioned; real value	75	17.50
1931 Ford Coupe; exceptional value; well fenders	70	17.50
1930 Pontiac Coach; good motor; new paint and tires	70	17.50
1930 Ford Tudor; A1 condition	65	16.00
1930 Ford Sport Coupe; overhauled motor	65	16.00
1930 Chevrolet Roadster, Rumble Seat; extras	60	10.50
1930 Chevrolet Coupe; overhauled motor	75	15.00
1931 Chevrolet Lon. Phaeton, sporty car	95	20.00
1933 Ford V8 Tudor; completely overhauled	125	25.00

BUY WITH SAFETY

SPECIAL ATTENTION AND ACCOMMODATIONS TO OUT-OF-TOWN BUYERS

3655-69 OLIVE

Drive In

An Acre of Space for Chevrolet Service and Sales

USED AUTOMOBILES For Sale



A Few Choice Selections

'31 Olds Cabriolet	$395
'32 De Soto Sedan	445
'33 Chevrolet Coupe	475
'33 Plymouth Coupe	450
'32 Chevrolet Coupe	350
'32 Chevrolet Coach	345
'32 P. A. Plymouth Sedan	345
'32 V-8 Ford Coach	375
'32 V-8 Coupe	350
'31 Cord Sedan	595
'31 Nash Sedan	495
'31 Buick 67 Sedan	495
'29 LaSalle 5 Coupe	295
'32 Pontiac Sedan	450

Be sure and inspect our cars before you buy. Compare their condition. Terms up to 18 months.

MONARCH

3137 LOCUST

PERPETUAL MOTION!

YOU'VE HEARD ABOUT IT. YOU'VE READ ABOUT IT, BUT AT GUARANTY MOTOR COMPANY YOU ACTUALLY SEE IT. OUR RECONDITIONED, REPOSSESSED CARS ARE ALWAYS MOVING BECAUSE ALL YOU PAY IS BALANCE DUE ON MORTGAGE.

Only $95.00 Down

'33 Willys 77 Coupe. Like new.
'32 Rockne Sedan. A1 shape.
'32 Plymouth PA Sedan. Radio.
'32 Essex Coach. Tan finish.
'33 Ford L-8 Tudor. Run little.

Only $50.00 Down

'31 Chevrolet Coupe. Rumble seat.
'30 De Soto Sedan. A1 shape.
'30 Ford Coupe or Tudor.
'30 Pontiac Coupe. Rumble seat.
'30 Studebaker Sedan. Fender wells.

Only $75.00 Down

'32 Ford Tudor. V-8 or L-8.
'31 Chevrolet Coach. Real buy.
'31 Olds Sedan. Side mounts.
'30 Buick Sedan. Standard 6.
'30 Auburn Conv. Coupe. Rumble seat.

Only $35.00 Down

'29 Ford Coupe. Tudor Sedan.
'28 Olds Coach or Sedan.
'29 Chevrolet Coach or Coupe.
'29 Essex Coupe. Rumble seat.
'29 De Soto Coupe. See it.

30 Cord Spt. Phae. Sedan, Side Mounts. Exceptionally Clean. Only $135.00 Down.

'33 Chrysler Coupe, De Luxe Model. Rumble Seat. Only $175 Down.

150 OTHER MAKES AND MODELS. DELIVERY MADE IN 5 MINUTES. LOW PAYMENTS.

GUARANTY MOTOR CORP.

2936 LOCUST JE. 2464

OPEN SUNDAY AND NIGHTS TILL 9

Good Cars Will Soon Be Scarce

'29 Buick Sport Coupe..$235
'30 Buick 5-Pass. Coupe 365

1933 Pontiac 4-Door Sedan; executive's car.... **$645**

'33 Chevrolet Sedan....	560
'33 Chevrolet Coupe ...	460
'33 Dodge Sedan	595
'30 LaSalle 5-Pass. Coupe	485
'30 Packard Spt. Coupe	495
'30 Packard Club Sedan	545
'29 Packard Club Sedan	445
'32 Pontiac Coach	465

SEE THESE FINE CARS WITHOUT FAIL

Willcockson Motors

Buick and Pontiac Dealers

Vandeventer at West Pine

JEfferson 6230

Open Eves. Until Nine

MENDENHALL

REDUCED PRICES ON ALL CARS REGARDLESS OF MAKE

1931 Olds. Sedan....$325		1932 V-8 Coupe $375	
1931 Pontiac Coach	315	1931 Ford Coupe	235
1932 Chevrolet Coach....	375	1933 Ford V-8 De L. Tudor	515
1932 Pontiac Coach.....	385	1929 Chrysler 65 Sedan..	185
1932 Nash Sedan.....	435	1930 Essex Sedan	195
1931 Stude. Pres. Cab....	425	1928 Ford Sport Coupe...	95
1929 Nash Coupe	165	1931 Chev. Stake Truck..	375
1931 Willys Sedan	225	1929 Ford Stand. Coupe..	95

Terms Always Open Trade

2315 LOCUST

HURRY SOMEONE HAS FIRST PICK

Fords, Pontiacs, Chevrolets, Moons	$13.50	'29 & '30 Ford Coupes & Coaches
Hupmobiles, Chevrolets, Packards, Dodges	$33.50	
Chevrolets, Nash, Hupmobiles, Packards	$73.50	'29, '30, 31 Chevrolets
Fords, Buicks, Whippet "60", Oaklands	$93.50	"32" P.S. Plymouths

We Have 117 Cars to Pick From

1814 Washington

Astonishing Bargains in Used Automobiles

Many Practically New

75 Cars — 75 Cars

ENTIRE STOCK OF FORECLOSED CARS

TERMS — TRADE

1933 Terraplane "8" Sed. $515		1932 Auburn 12-cyl. D. Se. $545	
1931 Dodge Spt. Coupe..	295	1932 Chrysler Coupe	335
1931 Ford R. S. Coupe..	225	1931 Stude. 8 Spt. Cpe...	295
1931 Auburn 7-p. Sedan	285	1931 Essex Coach.....	210
1931 Graham Sedan	225	1931 Chrysler 8 Sedan...	395
1931 Hup '8' D. S. Rdst.	265	1931 Ford Twn. Sedan...	245
1929 Essex Spt. Coupe..	85	1931 Willys Rdstr.....	150
1933 Stude. 4-dr. Sed....	595	1931 Hupp 8 Del. Spt. Cpe.	325
1933 Chev. Spt. Cpe.....	485	1931 Chevrolet Coach....	245
1933 Pontiac '8' 4-dr. Sed.	595	1931 Auburn Sedan.....	345
1932 Ford Coupe.....	345	1931 Nash Del. Conv. Sed.	325
1932 Chevrolet Coach....	345	1930 Ford Twn. Sedan...	185
1932 Ford Tudor.....	345	1930 Buick Sedan.....	285
1932 Chev. Vic. 5-p Cpe.	355	1930 Ford Spt. Cpe.....	179

Many others—Large and complete selection including '30, '31, '33 Ford, Chev. Panel Trucks

The Best Place to Buy

FRANKE AUTO SALES, 4811 DELMAR

LASKER SAYS!



OUR CARS LAST LONGER. WHY? THEY ARE BETTER. COME IN, COMPARE THEM!

1933 FORD DE LUXE SEDAN..$550		1933 FORD V-8 COUPE.....$525	
1933 PONTIAC SPECIAL COACH	625	1933 CHEVROLET COACH....	495
1933 PONTIAC 8 COUPE.....	575	1932 PLYMOUTH PB COACH...	425
1932 PLYMOUTH PB SEDAN...	425	1932 FORD V-8 SEDAN.....	395
1932 FORD V-8 COACH.....	325	1932 CHEVROLET SPT. COACH.	365
1931 CHRYSLER DE L. 8 RDST.	465	1932 ESSEX PACEMAKER COACH	375
1931 PONTIAC 6 SEDAN.....	345	1931 PONTIAC 6 COACH.....	325
1931 CHEVROLET 5-PASS. CPE.	325	1931 BUICK SPORT COUPE...	395
1931 DODGE 8 SPORT COUPE..	395	1931 FORD TOWN SEDAN....	295
1930 FORD TUDOR.....	225	1930 FORD COUPE	195
1930 REO SPORT COUPE.....	325	1929 CHEVROLET COUPE....	125
1929 FORD SPORT COUPE....	95	1930 BUICK SPORT RDSTR....	350

Many Others—Open Sunday and Evenings

LASKER—3030 LOCUST

5920 EASTON

ONE BLOCK EAST OF WELLSTON LOOP

	Down		Down
'33 Chev. sedan; like new..	$150	'31 Ford sedan; A1 condition	$ 85
'33 Chev. coach; perfect....	125	'31 Chev. cabriolet; priced to sell	95
'33 Chev. coupe; bargain....	115	'30 Chev. coupe; clean.....	75
'31 Chev. coach; very clean,	100	'30 Chevrolet sedan; real bargain	75
'31 Chevrolet 4-pass. Coupe; like new	100	'29 Studebaker sedan; 6 wire wheels	80
'31 Studebaker cabriolet; real bargain	125	'31 Chev. 1½ ton cab, chassis	100

TERMS, TRADE. OTHER REAL BARGAINS

REICHARDT CHEVROLET

KENNY

1926 Ford Tudor	$15	Down Cash	
1928 Durant Coupe	30	Cash	
1928 Ford Panel Truck	65	$5	
1928 Whippet Coach	35	$5	
1927 Buick Coupe	40	$5	
1928 Ford Sport Coupe	65	$5	
1928 Chevrolet Coupe	75	$5	
1928 Ford Sport Coupe	85	$5	
1929 Ford Panel Truck	95	$5	
1928 Chevrolet Cabr.	95	$5	
1929 Chevrolet Rdrst.	95	$5	
1928 Pontiac Sedan	95	$5	
1929 Ford Tudor	125	$5	
1930 Ford Rdstr.	125	$5	
1929 Ford Coupe	125	$5	
1929 Ford 1-Ton Panel Truck	135	$5	
1929 Oldsmobile Coupe	145	$5	
1929 Chevrolet Sedan	160	$5	
1929 Pontiac Coupe, Excel...	165	$5	
1929 Pontiac Coach	165	$5	
1929 Oldsmobile Sedan	210	$5	
1931 Ford Sport Rdstr., Special	225	$5	
1930 Ford Sedan Delivery Truck, Late	225	$5	
1930 Chrysler (70) Sport Coupe, Excel.	310	$10	
1932 Chevrolet Sport Coupe, Excel.	385	$10	
1932 Chevrolet Coach	385	$10	
1931 Chrysler C. M. Sedan, Excel.	385	$10	
1931 Buick 8 Sport Rdstr. ..	385	$10	
1933 Chev. Sport Cpe.	465	$10	

I Pay Highest Cash Prices for Automobiles

THOS. S. KENNY

4821 EASTON.

Coaches For Sale

FORD—1931 coach; like new; $50 and balance due; will trade. 6540 Julian.

FORD—Coaches, '31; 7 at $300 up; trade, terms. 2819 Gravois.

FORD—'29 coach, Chevrolet '28 coach; must sell cheap. 4346 Bingham.

1928 Hudson Coach

Very clean; you couldn't believe it until you see this car, only $50.00 down; balance $3.00 per week.

FRAMPTON SALES, 3309 Locust.

HUDSON—Coach, 1923; good for truck or tractor; make offer. 1907A Cherokee.

OAKLAND—'30 coach; a good buy. Fisher Auto Co., 1645 S. Grand.

OLDSMOBILE—Coach, '29; perfect, bargain, $145; terms; trade. 2819 Gravois.

OLDSMOBILE—1930 coach, $215, down. 717 S. Vandeventer.

OLDSMOBILE—'30 coach; bargain; down. BARNEY'S, 4415 Manchester.

1932 FLYMOUTH COACH, $295 floating power, $118 down

MILSTRAND, 2745 LOCUST. JE. 1246

PLYMOUTH—1929 P. A. coach, perfect condition; real bargain.

GRAVOIS MOTOR, 4643 GRAVOIS.

PLYMOUTH—Coach; 1933; like new; $295 takes; terms. 2704 McNair.

PLYMOUTH — Coach; 1933; de luxe; slightly damaged; $350. 1431 N. Grand.

1932 Pontiac Coach, $450

This car is perfect throughout. It has had wonderful care and shows no wear. Its original condition is spotless. Our best buy today at $150 down, balance easy.

REDERER-RENGERS, INC.

Downtown Buick-Pontiac Dealers

CH. 5125 Locust at 23d

1929 PONTIAC COACH.

Good paint and tires; interior exceptionally nice; runs quite and smooth, $150.

WILDGEN-VINCEL, INC., Used Car Lot, JEfferson 2858. 3401 Washington.

PONTIAC—Coach, 1928, 1929 series. Orange Front, 2209 Lynch.

PONTIAC—Coach, late 1929; runs perfect; $140; terms. 2704 McNair.

ROCKNE—'32 coach; in first-class condition; terms or trade.

CENTRAL CHEVROLET, 3041 Locust.

1933 Terraplane Coach

You can hardly tell this car has been driven; new car guarantee; only $175 down, balance EZ terms.

HUDSON-FRAMPTON, 4525 Delmar

1932 Terraplane Coach

A little demonstration in this car and you will say it is mine; it has every appearance of a brand-new one; special, $100 down, easy terms on balance.

STANDARD MOTOR FINANCE CO., 3108 LOCUST. NEWSTEAD 2280.

'28 WHIPPET COACH, $35

A real buy; hurry.

SUBURBAN, 4000 Page.

CHEVROLET—Whippets, good selection, $35 up, as low as $10 down.

Glen-Lasco Motor, 4014 S. Broadway.

WHIPPET—1929; 6 cylinder coach, $75. 4163 Manchester.

WHIPPET—'30 coach, $95; perfect. 1915 S. Kingshighway.

Coupes For Sale

'32 AUBURN coupe, a real buy $295
'28 Buick std. coupe; "sound sell" 145
'30 Whippet coupe; "a real bargain" 95
'29 Ford coupe; see this today 85
'31 Chevrolet coupe; R. S.; "real buy" 295
'29 Chevrolet coach; this is a bargain 145
'29 Chevrolet coupe; best buy in town 145
'31 Olds de luxe coupe; special 395
'28 Plymouth P. B. coupe; almost new 295
'30 Buick std. coupe; compare H.... 495
'31 Plymouth coupe; trade will 395
'32 Rockne coupe; used very little.... 395
3943 Easton (3 stores) 4393 Manchester

USED AUTOMOBILES

OLIVER CADILLAC

AGAIN WISHES TO CONFIRM

CADILLAC	DOES NOT EVADE ACTUAL MILEAGE
CADILLAC	DOES NOT RECONDITION AND SALE USED CARS
CADILLAC	DOES NOT EVADE USED CAR SALES WITH NEW CAR SALES
CADILLAC	DOES NOT FORCE USED CAR CUSTOMERS TO BUY THEIR NEW CAR

'31 La Salle 5-Pass. Sedan...	$800	'31 Olds Cabriolet	$395
'30 La Salle Sport Coupe....	575	'32 De Soto Sedan	445
'30 Cadillac Sport Sedan....	750	'33 Chevrolet Coupe	475
'29 La Salle 5-Pass. Coupe...	350	'33 Plymouth Coupe	450
'30 Cadillac 5-Pass. Coupe..	475	'32 Chevrolet Coupe	350
'28 La Salle 5-Pass. Coupe...	250	'32 Chevrolet Coach	345
'29 Cadillac Sport Coupe....	375	'32 P. A. Plymouth Sedan...	345
'29 Lincoln 4-Pass. Coupe....	350	'32 V-8 Ford Coach	375
'30 Oldsmobile Coach	250	'32 V-8 Coupe	350
'30 Oldsmobile Coupe	250	'31 Cord Sedan	595
'33 Ford V-8 Coupe	350	'31 Nash Sedan	495

Every Car Reconditioned

Our Money-Back

TERMS OR TRADE

RENEWED CAR CO.

4111 FOREST PARK

JEfferson 3083

HONEST

'31 REO SEDAN; 6 wire wheels, trunk rack....	$425
'31 NASH 890 SEDAN; like new in every way..	$545
'29 BUICK SEDAN; good tires, runs good.....	$225
'29 CHEVROLET COACH; clean as a pin	$375
'29 STUDE. SEDAN; 6 w., trunk rack, new paint	$245

MANY OTHERS TO

Mississippi Vall

NASH AND LAFAYETTE

2818 Locust St

OLLIE HAUPT

	Price.	Down.
'28 Ford standard coupe, new tires	$ 75	$ 25
'29 Ford sedan, very clean..	95	30
'30 Chevrolet, latest coach beauty		50
'29 Chevrolet, latest sedan, perfect.	145	45
'27 Buick, standard 6 sedan..	95	30
'31 Chevrolet D1 sport roadster	225	65
'29 Dodge sport roadster, many extras		50
'31 Chevrolet, latest special sedan	295	85
'32 Chevrolet sedan, many extras	395	125
'31 Ford, very latest standard coupe		60
'30 Buick Fordor, new tires, standard 6	295	85
'31 Buick, small 8, fordor, perfect	445	125
'32 Plymouth, latest coupe, rumble	295	85
'31 Chevrolet, latest coach, bargain		75
'32 Plymouth, latest sedan, free wheeling	295	85

4166 OLIVE

Coupes For Sale

BUICK—Victoria 5-passenger coupe, 4 months old; fender wells, covers, radio, heater; must be seen to be appreciated. 1915 N. 9th.

BUICK—'28, 4-passenger coupe; very clean; priced to sell.

HOTTEMANN, 4605 DELMAR.

BUICK—1930 standard, refinished; bargain, $245; terms, trade. 3024 Locust.

1929 CADILLAC

2-passenger coupe, with rumble seat, synchro-mesh transmission, safety glass, etc.; the mechanical condition is excellent and ready for thousands of miles of satisfaction; best bargain in town at $305.

LINCOLN MOTOR CARS

5127 Delmar FOrest 3900

1933 Chevrolets, Plymouths, Dodges, Fords SAVE

WILSON-UNIVERSAL, 3005 LOCUST.

CHEVROLET—1933 sport coupe; driven exactly 146 miles; brand-new; $560. Mr. Schulz, 3028 Locust.

'28 WHIPPET COACH, $35

A real buy; hurry.

SUBURBAN, 4000 Page.

CHEVROLET—Whippets, good selection, $35 up, as low as $10 down.

Glen-Lasco Motor, 4014 S. Broadway.

WHIPPET—1929; 6 cylinder coach, $75. 4163 Manchester.

WHIPPET—'30 coach, $95; perfect. 1915 S. Kingshighway.

Coupes For Sale

'32 AUBURN coupe, a real buy $295
'28 Buick std. coupe; "sound sell" 145
'30 Whippet coupe; "a real bargain" 95
'29 Ford coupe; see this today 85
'31 Chevrolet coupe; R. S.; "real buy" 295
'29 Chevrolet coach; this is a bargain 145
'29 Chevrolet coupe; best buy in town 145
'31 Olds de luxe coupe; special 395
'28 Plymouth P. B. coupe; almost new 295
'30 Buick std. coupe; compare H.... 495
'31 Plymouth coupe; trust will 395
'32 Rockne coupe; used very little.... 395
3943 Easton (3 stores) 4393 Manchester

Wanted

Attention—$100,000 Cash

Autos needed badly to ship South. Bring car and title, get cash at once. No delay. See us first. Open Sunday.

SUBURBAN, 4000 PAGE.

100 CARS WANTED

BADLY, READY CASH. NO RED TAPE. STANDARD MOTOR FINANCE CO., 3108 LOCUST ST. NEWSTEAD 2280. IN BUSINESS SINCE 1918.

CARS WANTED BADLY; SEE THE REST, THEN SEE US. MORTGAGES PAID OFF; BRING TITLE, GET CASH. UNITED NATIONAL, 4718 DELMAR.

BEFORE YOU SELL YOUR CAR CALL US; BIGGEST PRICE. 2530 S. JEFFERSON. GRAND 0856.

BROCK CASH THE USED CAR KING. Phone JE. 8200. 4418 Olive

Cars Wtd.—KOTTEMANN, 4605 Delmar. RO. 8919.

100 CARS AND TRUCKS WATED AT ONCE. CASH WAITING. MONARCH, 3137 LOCUST.

AUTOMOBILES Wtd.—Later model, for '29 Chevrolet coach and lady's platinum diamond ring; cost $250. 5132 Robin.

AUTOS needed bad; bring car, get cash. Ost Motor, 3620 Gravois.

AUTOS BOUGHT—Loans, any age, any time. Klink, 2246 S. Grand. LA. 5636.

AUTO Wtd.—Closed car; pay $30 cash for a bargain. 2615A N. Garrison.

AUTOS Wtd.—Bring title; pay cash; mortgages paid. 2819 Gravois.

AUTOS needed badly; just starting. 4014 S. Broadway. Riverside 9528.

AUTOS BOUGHT—Loans, any age, any time. Klink, 2246 S. Grand. LA. 5636.

CARS Wtd.—Used; pay cash; bring title. Miller, 2651 Gravois, PR. 8806.

CAR Wtd.—Best $50 will buy. 4087 Delmar.

CARS Wtd.—And trucks for salvage. 9621 S. Broadway. RI. 9600. Southern Auto.

CHEVROLET OR FORD Wtd.—Closed car; give details; cash; no dealers. Box W-418, Post-Dispatch.

CHEVROLET or Ford wanted, '29 or '30, from private party; will pay cash. HI. 9320.

CHEVROLET Wtd.—5-passenger, EVergreen 7307.

COUPE Wtd.—Must be good condition; cash. 5575 Greer.

FORD Wtd.—Chevrolet, individual, will pay cash for 1930, '31, '32. Evans, EVergreen 6565, Monday or Tuesday.

FORD Wtd.—Private party; will pay cash for '30 or '31 coupe or sedan. 5357 N. Kingshighway, COL. 2089W.

FORDS, Chevrolets wanted, cars and trucks and other makes; cash paid. 3114 Cass. FRanklin 7540.

FORD, Chevrolet Wtd.—'28-'32 model, pay cash. 1707 Dreyer.

FORD Wtd.—Model A roadster; cheap. KIrk. 332.

FORD T—'27 tudor, machinist's vice, ¼ electric drill. Box T-31, Post-Dispatch.

FORDS, CHEVROLETS Wtd.—Cash. FR. 7219. Kuhlman, 3724 Easton av.

PLYMOUTH Wtd.—1932, or Chevrolet coach; state price; no dealers. Box K-34, Post-Dispatch.

SEDAN Wtd.—Or coach, 1930 to 1933; Plymouth or Chevrolet; for cash, private party. Box T-417, Post-Dispatch.

TRUCK Wtd.—Chevrolet or Ford; describe truck; no dealers; cash. Box W-406, Post-Dispatch.

TRUCKS Wtd.—Chevrolet, Ford, any make, ready cash. 2043A Alfred.

100 AUTOS wanted for wrecking. 5357 Easton. FOrest 8425.

USED CARS Wtd.—In any condition. Call Sunday morning and all week. Tannenbaum's, 4023 Easton av. FR. 8342.

WANTED by private individual roadster or cabriolet, in good condition; will pay $200 cash. FO. 9337.

For Hire

ALL OWNERS

Of dump trucks working on CWA and all owners not employed should attend a mass meeting on Monday night, March 19, at 8, at 6714 Olive Street rd.

Automobiles For Exchange

AUTO—Small late car for '29 Chevrolet, lathe, addressograph, cabinet plates, lovely oak office partition. Box T-5, P-D.

Cabriolets For Sale

CHEVROLET—1931 cabriolet; exceptionally clean; new top; $325; terms; trade. BILGERE CHEVROLET, 2849 N. Grand.

Broughams For Sale

1931 Auburn Brougham

A1 condition; perfect; EZ terms; priced to sell.

FRAMPTON SALES, 3301 LOCUST

HUDSON—1929, super six brougham, only $65 cash 4213 Goodfellow.

Coaches For Sale

25 Repossessed Bargains

'28 Ford roadster	$49	50	
'28 Ford sport coupe	79	50	
'29 Ford sport coupe	95	00	
'30 Ford roadster	145	00	
'28 Pontiac coupe	69	50	
'25 Ford T Coupe	25	00	
'28 Whippet coach	49	50	
'28 Chrysler 4 roadster	69	50	
'27 70 Chrysler sport roadster ...	85	00	
'29 Willys-Knight sedan	95	00	
'28 Essex coach	49	50	
'28 Buick 4 coupe	49	50	
'28 Willys-Knight sedan	95	00	
'27 Chrysler 4 coupe	49	50	
'27 Chrysler 4 coach	49	50	
'27 Studebaker 4-passenger coupe .	79	50	
'28 Nash special sedan	95	00	
'26 Packard 6 sedan	79	50	
'28 Olds landau sedan	125	00	
'29 Old sport coupe	185	00	
'29 Essex coach, perfect	125	00	
'30 Graham-Paige sedan	195	00	

HURRY, 3536 Easton

1932 CHEV. COACH

De luxe job, all good tires and paint, fully guaranteed, only $115 down. $5 per week.

FRAMPTON SALES, 3317 LOCUST

CHEVROLET COACHES—Good selection, '31, '32, '33 models, properly reconditioned and priced for quick sale.

Warner-Walsh Chevrolet Co

5148 NATURAL BRIDGE.

117 CARS TO PICK FROM

CHEVROLET 7 '31 & '32 Coaches Coupes Sedans

WILSON-UNIVERSAL, 3005 Locust.

$75 Down and $25 Per Month

Buys 1932 Chevrolet coach.

MONARCH, 3137 Locust.

CHEVROLET—1931 coach; if you can appreciate a good buy, look at this car first; $50 will handle deal with long terms.

WELFARE FINANCE CO., 3039 Locust.

A SAFE PLACE TO BUY A USED CAR

PACKARD

1929 PACKARD SEDAN, 5-p....$345		1930 Hup "8" sedan.....$595	
1930 PACKARD COUPE, 2-4-p...	675	1929 Hup "6" sedan.....	365
1930 PACKARD LIMO., 7-p....	695	1932 De Soto coupe; R. S....	495
1930 PACKARD COUPE, 5-p....	675	1929 La Salle sedan.....	395
1930 PACKARD SEDAN, 5-p...	845	1930 Pierce-Arrow sedan; 6 wheels	495
1931 PACKARD SEDAN, 5-p...	945	1931 Willys sedan	295
1931 PACKARD COUPE, 2-4-p..	795	1930 Studebaker sedan	295
1929 PACKARD SEDAN, 7-p....	395	1933 Plymouth P. C. coupe; de luxe; 8000 miles	495
1930 PACKARD LIMO., 7-p....	745	1929 Oldsmobile coupe	150
1930 CHRYSLER SEDAN, 5-p...	325	1931 Ford Tudor; good tires; new paint	250
1930 LA SALLE SEDANET, 5-p	545	1932 Ford V-8 Victoria	395
1930 PIERCE SEDAN, 5-p....	645	1930 Ford Tudor; new paint; new tires	195
1927 STUDEBAKER COACH, 5-p	65	1930 Essex sedan	195
1927 HUDSON SEDAN, 5-p....	75		

Open Sunday. Packard Distributors.

BERRY MOTOR CAR COMPANY

2211 Locust st. CEntral 3131

Coaches For Sale

COACHES

1929 Pontiac; clean as a pin; $75 down; $15.50 monthly.			
1931 Chevrolet Coach; a real buy; $100 down, $30.45 monthly.			
1932 Chevrolet Coach; very fine; $135 down, $26 monthly.			
1933 Chevrolet Coach; like new; $165 down, $32.85 monthly.			

Many others. Terms, trade.

FRAMPTON, 3309 LOCUST

STANDARD MOTOR FINANCE CO. 3108 LOCUST. NEWSTEAD 2280.

'28 Buick standard coach; perfect .$	95		
'28 Ford Tudor; today's bargain	85		
'30 Chev. coach; real bargain	295		
'33 Chev. coach; best in town	365		
'31 Ford Tudor; see it today	245		
'31 Chev. coach; it's new to us	265

BIG SPRING USED CAR SALES START TODAY!

UNUSUALLY LARGE LISTS OF ATTRACTIVE USED CARS NOW OFFERED AT ATTRACTIVE PRICES!

USED AUTOMOBILES FOR SALE

OLIVER CADILLAC CO.

AGAIN WISHES TO CONFIRM ITS USED CAR POLICY

CADILLAC DOES NOT EVADE THE QUESTION OF THE ACTUAL MILEAGE OF THEIR USED CARS.
CADILLAC DOES NOT RECONDITION AND OFFER FOR SALE USED CARS BEYOND SAFE REPAIR.
CADILLAC DOES NOT EVADE RESPONSIBILITY IN THEIR USED CAR SALES ANY MORE THAN IN THEIR NEW CAR SALES.
CADILLAC DOES NOT FORGET THAT SATISFIED USED CAR CUSTOMERS ARE THE FOUNDATION OF THEIR NEW CAR BUSINESS.

'31 La Salle 5-Pass. Sedan	$800	'32 Chrysler 6 Sedan	$550
'30 La Salle Sport Coupe	575	'30 Chrysler 6 Coupe	325
'30 Cadillac Sport Sedan	750	'30 Pierce-Arrow Sedan	850
'29 La Salle 5-Pass. Coupe	350	'31 Ford Sport Coupe	325
'29 Cadillac 5-Pass. Coupe	475	'30 Buick 5 Coupe De Luxe	340
'28 La Salle 5-Pass. Coupe	250	'29 Packard Std. 8 Club Sedan	400
'29 Cadillac Sport Coupe	375	'28 Studebaker Sedan	130
'29 Lincoln 4-Pass. Coupe	350	'29 Buick Sport Roadster	225
'30 Oldsmobile Coach	250	'29 Studebaker Sport Sedan	200
'30 Oldsmobile Coupe	250	'32 Graham 6 Sport Sedan	450
'32 Ford V-8 Coupe	350	'29 Buick Sedan	165

Every Car Reconditioned—All Carry Our Money-Back Guarantee
TERMS OR TRADE
RENEWED CAR DEPARTMENT
4111 FOREST PARK BOUL.
JEfferson 3083 — Open Sunday and Evenings

$35.00 $95.00 $45.00 $125.00 $65.00 $150.00 $75.00 $195.00

14 USED CARS

All in good running condition. Your chance to get a good car. Worth a lot more.

We opened our lot today. Come early—they won't last.

Small down payments—balance low weekly or monthly notes.

Your old car taken in trade.

SOUTHWEST WILLYS CO.
3005 OLVE ST. 3000 LOCUST ST.

HONEST VALUES

'31 REO SEDAN; 6 wire wheels, trunk rack	$425	'30 NASH "8" SEDAN; a real bargain	$395
'31 NASH 890 SEDAN; like new in every way	$545	'30 NASH 480 SEDAN; new paint, good tires, a buy	$345
'29 BUICK SEDAN; good tires, runs good	$225	'30 BUICK SEDAN; 6 w. w., trunk rack, like new	$435
'32 CHEVROLET COACH; clean as a pin	$375	'29 NASH CAB.; 6 wheels, good tires and paint	$225
'29 STUDE. SEDAN; 6 w., trunk rack, new paint	$245	'31 NASH LIGHT 6 SEDAN; clean as a pin	$295

MANY OTHERS TO SELECT FROM

Mississippi Valley Motor Co.

NASH AND LAFAYETTE DISTRIBUTORS
2818 Locust Street—JE. 3544

OLLIE HAUPT

	Price.	Down.
'28 Ford standard coupe, new tires	$ 75	$ 25
'29 Ford sedan, very clean	95	30
'30 Chevrolet, latest coach beauty		50
'29 Chevrolet, latest sedan, perfect	145	45
'27 Buick, standard 6 sedan	95	30
'31 Chevrolet D1 sport roadster	225	65
'29 Dodge sport roadster, many extras		50
'31 Chevrolet, latest special sedan	295	85
'32 Chevrolet sedan, many extras	395	125
'31 Ford, very latest standard coupe		60
'30 Buick Fordor, new tires, standard 6	295	85
'31 Buick, small 8, fordor, perfect	445	125
'32 Plymouth, latest coupe, rumble	295	85
'31 Chevrolet, latest coach, bargain		75
'32 Plymouth, latest sedan, free wheeling	295	85

4166 OLIVE

Coupes For Sale

BUICK—Victoria 5-passenger coupe, 4 months old; fender wells, covers, radio, heater; must be seen to be appreciated. 1915 N. 9th.

BUICK—'28, 4-passenger coupe; very clean; priced to sell. KOTTEMANN, 4605 DELMAR.

BUICK—1930 standard, refinished; bargain, $245; terms, trade. 3024 Locust.

1929 CADILLAC

2-passenger coupe, with rumble seat; synchro-mesh transmission, safety glass, etc.; the mechanical condition is excellent and ready for thousands of miles of satisfaction; best bargain in town at $395. LINCOLN MOTOR CARS 5127 Delmar — FOrest 8900

1933 { Chevrolets, Plymouths, Dodges, Fords } SAVE
WILSON-UNIVERSAL, 3005 LOCUST.

CHEVROLET—1933 sport coupe; driven exactly 146 miles; brand-new; $560. Mr. Schulz, 3028 Locust.

COUPES

'31 Chevrolet; elegant car; $100
'31 Ford; very fine; $85 down, $16.50 monthly.
Many others. Terms, trade.
FRAMPTON, 3309 LOCUST

CHEVROLET BARGAINS

1932 de luxe coupe, rumble seat; only 15,000 miles; not a scratch on it; want $30 down.
1932 de luxe roadster, side mounts, black, red wheels; like new.
1930 4-door sedan, newly painted, new tires, runs perfect; $79 down; will trade. Open evenings.
Mack ARTHY-FORD, 6153 Delmar.

CHEVROLET—Coupe, late 1932; 9000 miles; real bargain; trade, terms. 2704 McNair.

USED AUTOMOBILES FOR SALE

LOVE-JOHNSON

WE NEED ROOM — Ford — OUT THEY GO

Owing to the unprecedented demand for the new Ford V-8 and the fact that we are able to make immediate delivery, it is necessary to reduce our used car stock at once to make room for additional trade-ins. Take advantage of this situation and secure one of our beautiful reconditioned cars at a price far below the market value.

FORDS

'33 V-8 De Luxe Fordor	$595
'33 V-8 De Luxe Tudor	495
'33 V-8 Standard Coupe	475
'32 V-8 De Luxe Fordor	425
'32 V-8 De Luxe Tudor	395
'32 V-8 De Luxe Coupe	395
'32 V-8 Standard Coupe	375
'32 V-8 Standard Tudor	365
'31 Standard Tudor	265
'31 Standard Tudor	250
'31 Sport Coupe	235
'30 Standard Coupe	185
'30 Standard Tudor	175
'29 3-Window Fordor	150
'29 2-Window Sedan	135
'28 Tudor, extra clean	125

OUR REPUTATION IS YOUR GUARANTEE

OTHERS

'26 Star Coach	$ 35
'27 Chevrolet Coupe	65
'27 Nash Special Sedan	75
'27 Chevrolet Coupe	75
'27 Chevrolet Coach	75
'29 Essex Challenger Sedan	95
'26 Lincoln Sport Phaeton	150
'30 Essex Coupe, rumble seat	195
'30 Essex Coach	175
'30 Chevrolet Coupe	175
'31 Essex Coach	275
'32 Chevrolet Coach	375
'32 Pontiac Sedan	395
'33 Chevrolet Coupe	475

MANY OTHER MAKES AND MODELS

OPEN SUNDAYS — 5232-44 NATURAL BRIDGE — OPEN EVENINGS

RAHMBERG

We Have Reopened Our Used Car Lot at 3700 South Kingshighway. See the Many Bargains We Have To Offer

'26	Ford 4-Door Sedan; runs perfect, good tires	$25	
'27	Pontiac Coach; A1 condition, looks good	$65	
'28	Chandler Coupe; good transportation	$85	
'29	Chrysler 65 Coupe; rumble seat	$175	
'30	Plymouth 4-Door Sedan; runs perfect	$145	
'31	Chevrolet Coach; new tires, original finish	$275	
'32	Dodge 6 RS Coupe; rumble; free wheeling and flonting power	$395	
'33	Dodge De Luxe Coupe; looks like a new car	$550	
'33	Chev. 1½-ton chassis and cab; dual wheels	$425	
'32	Chev. 1½-ton Truck; coal & ice body, new tires	$350	
'28	Oldsmobile Coupe; worth the money	$75	
'28	Dodge Victory Sedan; repainted, a bargain	$125	
'29	Pontiac Coach; well worth the price	$115	
'30	Chev. 4-Dr. Sedan; 6 wire wheels, reconditioned	$245	
'31	Ford Sport Coupe; repainted; a classy car	$225	
'29	Dodge DA Spt. Rdstr.; refinished, 6 w. w.	$195	
'33	Continental 6 Std. Coupe; driven very little	$375	
'33	Plymouth PC Coupe; very low mileage	$425	
'33	De Soto Coach; this car has had excellent care	$550	
'33	Chev. 4-Door Sedan; has seat covers, real bargain	$495	

FL. 5250
3700 S. Kingshighway

RI. 6110
5626 Gravois

TEVIS Ford DEALER

3001 LOCUST — ALWAYS OPEN

37 USED CARS AND TRUCKS—ALL MAKES

'33 Ford V-8 Victoria	$585	'30 Willys 6 Coach	165
'32 Ford V-8 De Luxe Coupe	395	'29 Buick Coach	195
'32 Ford V-8 De Luxe Tudor	385	'28 Packard Roadster	185
'31 Ford Coupe, Rumble	295	'29 Buick 4-Door	225
'30 Ford Tudor	195	'31 Essex Coach	215
'31 Ford Conv. Sedan, Radio	285	'25 Maxwell Sedan	30
'29 Ford Coupe	135	'27 Chevrolet ½-ton Express	50
'29 Ford Tudor	135	'28 Chevrolet ½-ton Panel	50
'30 Ford Coupe	195	'28 Dodge Victory De Luxe Sedan	135
'29 Ford Roadster, Rumble	115	'28 Ford A Panel	85
'28 Ford Tudor, reconditioned	125	'29 Ford ½-ton Panel	135

17 Years an Authorized Ford Dealer

Auto Finance Co.

		DOWN
1929	Packard Sedan	$ 85
1931	Chevrolet Coupe; A1	$275 75
1932	Chev. De Luxe Coach	395 100
1931	Chevrolet Coach	275 75
1930	Marquette Sedan; good	225 65
1931	Ford Cabriolet	245 65
1931	Ford 4-door Sedan	265 75
1930	Dodge Sedan	275 75
1930	Studs. De Luxe Cp.	225 65
1930	Stude. 4-door Sedan	235 65
1929	Willys-Knight Sedan	225 65
1930	Hupp 4-door Sedan	195 55
1929	La Salle Sport Sedan	295 85
1932	Nash 4-door Sdn. radio	450 125
1931	Pontiac	295 85

Many others to choose from; priced very low.
CARS SOLD FOR BALANCE DUE
Open Evenings and Sunday.
3145 LOCUST ST.

Coupes For Sale

CHEVROLET—Coupe, rumble, real good; $55; private. 3941 Labadie.

1932 Chrysler Coupe

Like new; perfect shape. Must be seen to be appreciated and the price is only $545.
FRAMPTON SALES, 3301 LOCUST

1932 DE SOTO COUPE; $435

Like new model, $175 down.
MILSTRAND, 2745 LOCUST. JE. 1244

DE SOTO—1929 coupe, A1 condition; $185; terms, trade. 3024 Locust.

1933 DODGE COUPE.

Last series; 6000 actual miles; has every appearance of new. Complete with original equipment. $545.
WILDGEN-VINCEL, INC., Used Car Lot. JEfferson 2858. 3401 Washington.

DODGE—'28 coupe; good condition; $75; private. 2730 N. Euclid.

DODGE—Sport, six wheels, trunk rack; priced right. FO. 0445.

DODGE COUPE, 1933, $575

$175 down; rumble seat; air wheels; side mounts. MONARCH, 3137 Locust.

DODGE 8—De luxe sport coupe, 1933; used very little; runs and looks like new; price right.
CENTRAL CHEVROLET, 3041 Locust.

'31 DODGE COUPE, $265

Like new; a real bargain; trade, terms.
SUBURBAN FINANCE, 4000 Page.

1931 DODGE COUPE; $335

DJ model, $35 down.
MILSTRAND, 2745 LOCUST. JE. 1244

DODGE—Late 1933, 6-cylinder coupe; must be seen to be appreciated. Fisher Auto Co., 1645 S. Grand.

1929 DODGE DA COUPES; $195

business and rumble seat.
MILSTRAND, 2745 LOCUST. JE. 1244

1932 DODGE DL COUPE; $435

rumble seat, $175 down.
MILSTRAND, 2745 LOCUST. JE. 1244

DODGE—1930; like new; must sell Sunday; private. 1619A Carr. Ronald.

DURANT—Coupe; 1928; 4; pickup body; $65; $20 down. 3854 Easton.

ESSEX—1929 sport coupe; $110; terms. HILMER CHEV., 2244 S. Kingshighway.

FORD—Coupes, '31, 9 at $300 up; trade, terms. 2819 Gravois.

Edwards Chevrolet

Cabriolet, $365.
Chevrolet sport coupe, $295.
Essex coach, $285; perfect shape.
Chevrolet, 6 W. W., $295.
Chevrolet coupe, $485; sport or standard.
Above cars in excellent condition in every respect; terms, trade.

6820 Gravois
FLANDERS 1470. Open Evenings

Coupes For Sale

FORD DE LUXE COUPE, 1930

$187.50; rumble seat; EZ terms.
MONARCH, 3137 Locust.

FORD—1931 coupe, with air wheels; balance on mortgage is the selling price. A real bargain.
WELFARE FINANCE CO., 1039 N. Grand

FORD—1929 coupe, conv.; a guaranteed car; grab quick; $35 down; trade, terms.
WELFARE FINANCE CO., 1039 N. Grand

FORD—1930 coupe; air wheels; perfect condition; $225; terms; trade.
BILGERE CHEVROLET, 2849 N. Grand.

1929 FORD COUPE.

Perfect. $110; terms; trade.
UNITED NAT'L FINANCE, 4718 Delmar.

1931 FORD VICTORIA COUPE, $50

Down; like new; trade.
UNITED NAT'L FINANCE, 4718 Delmar.

FORD—Coupes, 3 to choose from, in good condition; priced right.
KOTTEMANN, 4605 DELMAR.

FORD—Coupe, '27, used very little; perfect condition; new rubber; privately owned; $45. 4584 Maffitt.

FORD—Coupe; '29; runs perfect; $65 cash. 2819 Gravois.

FORD—1932 coupe; L4; perfect condition; $285; terms. 3114 Cass.

FORD—1931 coupe; perfect shape; trade, terms. 1915 S. Kingshighway.

FORD—Coupes, two, 1929; very clean. Orange Front, 2209 Lynch.

FORD—Coupe, '29; good running order; $115. WAb. 1219W. 8304 Buchanan.

FORD—Coupe, 1926; perfect condition; good tires; $35. 1918 Cora.

FORD—Coupe, 1931; good condition; cheap. 3848 Nebraska.

FORD—'29; $65; runs good. Chevrolet, '28, $85. Others. 2246 S. Grand.

FORD—'30, owner broke, $37.50 down. See Brook Garage, 4418 Olive.

FORD—1930 coupe; wonderful condition. Fisher Auto Co., 1645 S. Grand.

FORD—1932 V-8 coupe, $355; terms. HILMER CHEV., 2244 S. Kingshighway.

FORD—1931 coupe, $175. 4702 Manchester.

FORD—Coupe de luxe, like new, $95 down. 4716 Natural Bridge.

FORD—1932 Victoria V-8, 9000 miles; bargain; terms, trade. 3024 Locust.

FORD—Coupe, late 1931; almost new; cheap, trade, terms. 2638 Lynch.

FORD—Coupe; late 1928; perfect condition; cheap; trade, terms. 2638 Lynch.

FORD—Coupe, '29. 1435 Arlington. ROsedale 0971.

FORD—1931 Victoria; privately used. 6502 Oakland.

GRAHAM—1929 coupe, balance on this car is very small; an unusual car for $50 down. Trade and two years to pay.
WELFARE FINANCE CO., 1039 N. Grand

1932 Hudson Coupe

Black, with rumble seat; all good tires; fully guaranteed; see this car today; only $175 down; balance E-Z terms.
HUDSON-FRAMPTON, 4525 Delmar

Hohl-Hazell

		Down.
'26	Ford roadster	$ 25 Cash
'26	Ford tudor	25 Cash
'26	Ford coupe	30 $ 15
'26	Chevrolet touring	35 30
'26	Chevrolet sedan	40 30
'27	Ford coupe	35 30
'26	Studebaker coach	55 30
'29	Chevrolet coach	55 30
'29	Chevrolet coupe (Needs work.)	75 30
'28	Nash coupe, rumble	85 30
'28	Pontiac coupe	85 35
'28	Ford roadster, excellent	95 35
'29	Ford coupe	125 40
'29	Ford standard coupe	135 45
'29	Chevrolet coach	135 45
'29	Ford town sedan	145 45
'29	Ford sedan	150 50
'29	Chevrolet coach	165 55
'30	Chevrolet sedan	165 55
'30	Essex coupe, rumble	195 65
'29	Chevrolet sedan, excel	210 70
'30	Chevrolet coach	210 70
'30	Chevrolet coach (wire wheels, excel)	235 75
'31	Ford tudor	245 85
'31	Chevrolet coach	295 95
'31	Chevrolet coach	295 95
'31	Chevrolet coupe (Majestic radio, etc.; excel)	325 100
'33	Chevrolet coach	495 150
'33	Chevrolet coach	525 175
	TRUCKS.	
'T	Ford truck	20 Cash
'26	buick pickup truck	50 20
'20	Ford panel truck	135 45
'31	Chevrolet canopy top delivery truck	160 60
'31	Chevrolet panel truck, ton	325 100

BEST PRICES PAID FOR USED CARS AND TRUCKS.
"AUTO LOANS."
4454 Easton av. FR. 5010.

GOOD

Cars, Honestly Sold, Priced Low

'28-'34 Fords, 4's, V8's, all styles. $80-$375
'30, '31, '32, '33 Plymouth Cpes., $300-$495
'28-'33 Chevrolets, all styles. $75-$495
'31 Graham Special 6 Sedan. $328
'30 Nash Sedan, very clean. $375
'30 Oakland Coach, real buy. $316
'28 Pierce Cabr.; perfect condition. $300
'31 Ford A Panel, new motor. $300
'31 Chevrolet Panel, very good. $375
1½-Ton Trucks, Fords and Chevrolets
The cleanest lot of used cars in the city

RIEFLING FORDS

Authorized Dealers
2315 S. JEFFERSON

Coupes For Sale

HUDSON—Coupe, 1929; sell cheap, or trade for truck. 4064 Kennerly.

HUDSON—1929 coupe; side mounts, rumble seat; $95. 1918 S. Kingshighway.

1931 HUP SPORT COUPE, $65

Down, 6 wire wheels, trade.
UNITED NAT'L FINANCE, 4718 Delmar.

HUPMOBILE—1931 coupe; sacrifice for balance due, and what a small balance; trade, terms.
WELFARE FINANCE CO., 1039 N. Grand

HUPMOBILE 8—Victoria, 1930; motor perfect; new paint; come in and drive it.
GRAVOIS MOTOR, 4643 GRAVOIS.

LA SALLE COUPE, $295

5-passenger; EZ terms; also 1930 coupe.
MONARCH, 3137 Locust.

LINCOLN—Coupe, 4-passenger, 6 wheels; luxury late '28; reconditioned; owner. 3838 Laclede. FR. 9187.

LINCOLN—Coupe, 4-passenger, A1 condition; must sacrifice. 3258 Minnesota.

MARQUETTE—1930 sport coupe; needs some work; $115.
BILGERE CHEVROLET, 2849 N. Grand.

NASH—Coupe, heater; good tires; like new; $86. 4021 Shaw.

NASH — Coupe, '31; Victoria; perfect; cheap; trade, terms. 2819 Gravois.

NASH—Coupe, '31; almost new; cheap; terms, trade. 2819 Gravois.

NASH—Coupe, late 1931; rumble seat; like new; $95 down. 4716 Natural Bridge

OAKLAND — Coupe, '31; runs perfect; cheap; trade, terms. 2819 Gravois.

1929 OLDS CONVERTIBLE.

Rumble seat; good paint and good tires; a bargain at $125.
WILDGEN-VINCEL, INC., Used Car Lot. JEfferson 2858. 3401 Washington.

OLDSMOBILE—1931 de luxe coupe; rumble, 6 wheels, radio; perfect; $295; terms. 717 S. Vandeventer av.

1932 OLDSMOBILE BUSINESS COUPE

A very fine car; only $450.
TUCKER OLDSMOBILE CO.
3637 Gravois

OLDSMOBILE—1931 coupe; just laks up delinquent notes; $50 down, 12 to 24 months on balance; free demonstration. Open display.
WELFARE FINANCE CO., Natural Bridge corner Union.

1931 OLDSMOBILE COUPE; $335

very clean, $135 down.
MILSTRAND, 2745 LOCUST. JE. 1244

OLDSMOBILE—'29, $50 down; Chrysler '27, $20.50 down. Brook, 4418 Olive.

OLDSMOBILE—Coupe; late 1932; perfect, $95; trade, terms. 2633 McNair.

OLDS—Sport coupe, 1929; six wheels; priced to sell. Rt. 6110.

1930 PACKARD COUPE.

Original black finish; rumble seat; Goodyear tires; all-weather-ally clean; shatterproof glass; $350.
WILDGEN-VINCEL, INC., Used Car Lot. JEfferson 2858. 3401 Washington.

PACKARD—Coupe, 6-40 model; rumble seat, 6 wire wheels, A1 mechanical condition; must sacrifice. 6713 Clayton. CAbany 9535.

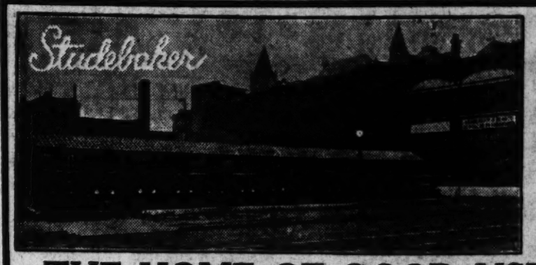
1929 PACKARD SPORT COUPE $65

Down; almost new; trade.
UNITED NAT'L FINANCE, 4718 Delmar.

PACKARD—1928, coupe, rumble seat; perfect; $250. 5870 Easton.

PLYMOUTH—1930 coupe, guaranteed perfect; just take up delinquent notes; $50 down, two years on balance.
WELFARE FINANCE CO., 3039 Locust.

USED AUTOMOBILES FOR SALE



DRIVE IN NOW

PRICES THAT SELL

THE HOME OF GOOD USED CARS

'28 Nash Sedan	$ 45	'32 Plymouth Coupe	$295
'27 Buick Sedan	65	'31 Commander 8 R. S. Coupe	345
'28 Commander Victoria	85	'32 Rockne De Luxe Coupe	375
'28 Chevrolet Sedan	85	'32 Chevrolet De Luxe R. S.	375
'28 Dictator Victoria	85	'29 La Salle Brougham	375
'28 Commander Sedan	85	'29 Packard De Luxe Sedan	375
'29 Ford Cabriolet	95	'32 Chevrolet Sport Coupe	385
'28 Buick Victoria	95	'31 Dictator 8 Sedan	395
'28 Buick Coach	95	'31 Auburn Sport Cabriolet	395
'29 Auburn Victoria	175	'31 Auburn Sedan	395
'29 Buick Coach	175	'32 Olds. De Luxe Coupe	475
'30 Dictator R. S. Coupe	245	'33 Chevrolet De Luxe Coupe	495
'30 Commander 8 Victoria	295	'32 Buick Sedan	645

56 OTHERS TO CHOOSE FROM

5 DAYS' DRIVING TRIAL — As Little As 25% DOWN '32-'33 Models — AS LONG AS 1½ YEARS TO PAY — $5 DOWN $5 A WEEK PLAN

Your Old Car in Trade

ARTHUR R. LINDBURG, Inc.

Studebaker Distributors
Grand & Lindell

Open Every Day and Night Until 9 O'Clock — JEfferson 8850

SEE FOR YOURSELF

1933 CHEVROLET COUPE
1932 FORD V-8 DEL. CP.

1933 PLYMOUTH COACH, PD; like new throughout.

1932 BUICK 66S SPT. CP.
1932 HUDSON SPEC. SED.

1933 BUICK 67 SEDAN; only run 1569 miles.

1932 PONTIAC CUST. SED.
1931 BUICK 87 SEDAN

1929 LINCOLN TOWN SEDAN; very clean, only $345.

1931 BUICK 86 VICTORIA
1930 BUICK 68 VICTORIA

1930 LA SALLE 7-PASS. SEDAN; in excellent condition.

10 CARS, from $35 to $95
TRADE—USE GMAC LOW RATE

Buick — South Side Buick-Pontiac Co.
3654 S. GRAND, LAc. 7600

Coupes For Sale

PLYMOUTH COUPE

1933 model, 2-passenger; finish perfect and mechanically excellent; special air wheels; priced low at $450; terms or trade. Open evenings and Sunday.
LINCOLN MOTOR CARS
5127 Delmar — FOrest 8900

117 CARS TO PICK FROM
PLYMOUTHS { 4 1932 Sedans Coupes. F.B.
WILSON-UNIVERSAL, 3005 LOCUST.

PLYMOUTH—'32 coupe, rumble, side mounts; clean, trade; $245. 3336A Michigan.

1932 PLYMOUTH FB COUPE; $365

floating power, bargain.
MILSTRAND, 2745 LOCUST. JE. 1244

PLYMOUTH—Coupe, 1933 deluxe; very clean; good buy.
GRAVOIS MOTOR, 4643 GRAVOIS.

PLYMOUTH—1933 de luxe business coupe; FD model; like new; no dealers. 4136 Botanical. FRospect 2457.

PLYMOUTH—Coupe, 1932, sedans, 1929. Orange Front, 2209 Lynch.

PLYMOUTH—'29 coupe; rumble; bargain, $40 down. 2811 Easton.

PONTIAC—1931 coupe; ride this car from our open display at Natural Bridge and Kingshighway; $295; trade, terms.
WELFARE FINANCE CO., 5259 Nat. Br.

PONTIAC—1930 coupe; good condition; cheap; private. 3191A Nebraska. No dealers.

PONTIAC—Sport coupe, late 1928, complete overhauled job; 4 new tires; $60 cash; private owner. 1435A N. 9th.

PONTIAC—Coupe, late 1929; almost new; bargain; trade; terms. 2638 Lynch.

PONTIAC—Late '33; 4000 miles; new-car guarantee; $525; terms. 4468 Delmar.

PONTIAC—Coupe, late 1928; clean; rumble seat; cheap; terms. 2638 Lynch.

STUDEBAKER—1932 sport coupe, $375; terms.
HILMER CHEV., 2244 S. Kingshighway.

STUDEBAKER—1929 Victoria; wire wheels; good tires; $95.
BILGERE CHEVROLET, 2849 N. Grand.

1931 STUDEBAKER COUPE, $75

Down, 6 wire wheels, covers; perfect, trade.
UNITED NAT'L FINANCE, 4718 Delmar.

WILLYS—1931 coupe, rumble seat. Just pay balance on mortgage and the car is yours; $55 down payment, 12 to 24 months on balance.
WELFARE FINANCE CO., 1039 N. Grand

1932 WILLYS-K. COUPE; $395

Victoria, 6 wheels, clean.
MILSTRAND, 2745 LOCUST. JE. 1244

WILLYS 6—Coupe, '31; perfect; bargain terms. 3819 Gravois.

SPORT—'29; new paint, rumble; others. Ed. 3710 Page.

Limousines For Sale

1931 CADILLAC LIMOUSINE

7-passenger like new; bargain; terms.
PIERCE-ARROW DISTRIBUTORS,
4812 Washington.
RO. 0188.

Roadsters For Sale

CHEVROLET—Roadster, late 1931; rumble, like new; $185; terms. 2704 McNair.

CHEVROLET—De luxe roadster, latest '31; fender wells, trunk; used a few times; $100 down. 1915 N. 9th.

CHEVROLET—1930 roadster; $185.
BILGERE CHEVROLET, 2849 N. GRAND.

CHRYSLER—1931 roadster, light 6, w. w. Pay off delinquent notes; $100 down, 12 to 24 months on balance.
WELFARE FINANCE CO., 1039 N. Grand

CHAMBERS MOTOR CO.

AUTHORIZED FORD DEALER

WITH THE REOPENING OF OUR BIG USED CAR LOT AT GRAND AND KEOKUK COMES TO YOU THE BIGGEST OPPORTUNITY OF THE YEAR IN THE WAY OF USED CAR BARGAINS. WE HAVE THE VERY FINEST AS WELL AS THE CHEAPER CARS. SOME SELL AS LOW AS TEN DOLLARS. REGARDLESS OF PRICE, IT MUST BE VALUE RECEIVED IF IT COMES FROM CHAMBERS MOTOR CO. LOW DOWN PAYMENT. EASY TERMS.

BUY WHERE YOU ARE SAFE

1933 FORD V-8 COACHES.
1933 CHEVROLET COACH.
1933 FORD DE LUXE SEDAN.
1932 COACH AND COUPES.
1932 FORD V-8 COUPES & COACH.
1929 FORD COUPES & COACHES.

1933 CHEVROLET SP. SEDAN.
1933 PLYMOUTH SEDAN.
1933 FORD PANEL TRUCK.
1931 CHEVROLET SP. SEDAN.
1931 FORD COUPES AND COACHES.
1930 CHEVROLET ROADSTER.

1928 CHEVROLET COUPE, $60

1930 AUTO CAR 2-TON COAL TRUCK, $350

100 OTHER PLEASURE CARS AND TRUCKS TO SELECT FROM, ACT NOW WHILE THE LOT IS FULL.

3863 SOUTH GRAND

TRUCKS TRUCKS TRUCKS

WE HAVE THEM—SEE FOR YOURSELF

1—1929 CHEVROLET 1½-TON.
3—1931 CHEVROLET 1½-TON, DUAL WHEELS.
1—1932 CHEVROLET 1½-TON, DUAL WHEELS.
3—1933 CHEVROLET 1½-TON, DUAL WHEELS.
1—1929 FORD 1½-TON STAKE BODY.
1—1930 FORD 1½-TON, DUAL WHEELS.
1—1932 INTERNATIONAL 1½-TON AND TRAILER.
1—1929 CHEVROLET ½-TON PANEL.
1—1930 CHEVROLET ½-TON PANEL.
1—1932 FORD SEDAN DELIVERY.

BIG 4 CHEVROLET

OLDEST CHEVROLET DEALER — 24-HOUR SERVICE
2400 S. JEFFERSON

Roadsters For Sale

1931 Chrysler "8" Roadster

The latest, ons of the classiest in St. Louis; $395; terms, trade.
STANDARD MOTOR FINANCE CO.
3108 LOCUST. NEWSTEAD 2280.

CHRYSLER 75—Roadster; very peppy; bargain, $165; terms. 3024 Locust.

CHRYSLER; 6—1927; A1; cheap license; $40; private. 4606 Vernon.

'31 Ford de luxe roadster; see this. $355
'32 Plymouth de luxe roadster. $375
'31 Chrysler de luxe roadster; classy. 385
'30 Chrysler roadster '70; big bargain 195
3843 Easton. (3 Stores) 4593 Easton.
FORD—1929 roadster; perfect condition; good rubber; terms. 3114 Cass.
FORD—Roadster, 1927; runs like new; $25. 1918 Cora.
FORD—1930 roadster; must sell today. $85. 2426 N. Union.
FRANKLIN—Cream color; sport; $29.50 down. Brock, 4418 Olive.
STUDEBAKER—1929 sport model, rumble seat, curtains; classy; $75 or offer. 3628A Virginia.

Sedans For Sale

25 Repossessed Bargains

'31 Packard de luxe sedan	$545 00
'31 Nash special coupe	295 00
'31 Nash special sedan	295 00
'30 Chevrolet coach, perfect	195 00
'29 Chevrolet coach	135 00
'29 Chevrolet sport coupe	145 00
'30 Ford roadster	195 00
'31 Willys 6 sedan	265 00
'30 G Chevrolet coach	265 00
'31 Graham-Paige sport coupe	345 00
'29 Buick 6-W sedan	235 00
'29 Buick standard coach	195 00
'30 Studebaker sedan	195 00
'32 Chrysler sport coupe	545 00
'29 Durant coach	95 00
'29 Gardner sedan	95 00
'27 Ford T. stake truck	40 00
'29 Cadillac sport roadster	395 00

HURRY, 3536 Easton

WEBER-DEIBEL

2555 N. Grand
GOOD USED CARS

Many Models; Liberal Terms.
WEBER-DEIBEL (FORD DEALER)
ALWAYS OPEN

SEDANS

1930 Chevrolet; very fine; $350
1929 Franklin; clean as a pin; $95 down, $18.50 monthly.
Many others. Terms, trade.
FRAMPTON, 3309 LOCUST

1932 AUBURN SEDAN, $465

Free wheeling, practically new; car owned by a prominent family; trade, terms.
SUBURBAN, 4000 Page.

O'LEARY McCLINTOCK

BARGAINS

'29 Ford Sport Coupe	$ 95
'29 Ford Tudor	145
'29 Ford Sport Coupe	110
'29 Buick Fordor Sedan, like new	350
'32 Plymouth Sedan	375
'31 Chrysler de luxe roadster; classy.	385
'30 Chrysler roadster '70; big bargain	195
'31 De Soto Sedan, perfect	365
'32 Ply. F. A. Coupe, perfect	315
'32 Chev. Spt. Coupe, excel.	355
'33 Ply. Coach, like new	445

TRADE JE. 4411 TERMS

Best Prices for Good Used Cars.

4411 EASTON

Sedans For Sale

'31 AUBURN custom built sedan	$395
'31 De Soto sedan, almost new	335
'28 Buick std. sedan; bargain	95
'31 Chrysler Royal de luxe sedan	445
'31 Ford town sedan; a beauty	285
'31 Willys sedan; see this bargain	165
'29 Nash std. sedan; a real buy	165
'30 Whippet sedan; original finish	165
'29 Reo Royale sedan; see this bargain	165
'28 Graham sedan; must be sold	65
'31 Olds sedan; perfect condition	365
3843 Easton (2 stores) 4593 Easton	

1931 AUBURN SEDAN—$75 Down. Almost new. Trade.
UNITED NAT'L FINANCE, 4718 Delmar.
AUBURN—'29; $125. Nash, '30; $185. Others. 2246 S. Grand.
AUBURN—1932; sedan; like new; cheap; arrange terms. 4146 Louisbourgh.

DOWNS-MEIER

Only $20 Down
20 Months to Pay

1931 Ford Coach
1928 Chevrolet 4-Door
1928 Nash 4-Door, Trunk
1930 Chevrolet Coach
1929 Whippet Sport Roadster, collegiate type and color; bargain.

These cars all priced to sell immediately. WE REALLY TRADE. RO. 4300

4561 DELMAR

'32 Olds Sedan	$450
'32 Graham Sedan	465
'32 Plymouth Sedan	295
'31 Dodge Sedan	375
'30 Marmon Sedan	295
'30 Graham Sedan	295

ARCHER-MANN MOTOR CO.
FR. 6401. 314 N. Sarah at Lindell.

1933 BUICK SEDAN.

Model 32-67; perfect, original condition; 6 wheels, automatic clutch and all latest features; $595.
WILDGEN-VINCEL, INC., Used Car Dept. JEfferson 2858. 3029 Locust.

AUTOMOBILE TIRES FOR SALE

TIRES ON TIME NO CASH DOWN

Est. 15 Years

EVERYBODY WELCOME



UP TO 6 Months to Pay

As Low As 50c Per Week on 2 or 4 Tires

TIRES AS LOW AS $3.71 Courier Type — Monthly Payments if Desired

OTHER SIZES PROPORTIONATELY LOW PRICED

OVER 37,000 SATISFIED CUSTOMERS

Ride On

Firestone

GUM DIPPED CORDS.

GET TIRES IN 5 MINUTES. NO DELAY—NO RED TAPE.

"There's a Reason Why We Are the Largest Credit Tire Stores in the Middle West."

S & L's 6 LARGEST CREDIT TIRE STORES

Grand & Page 2600 Chouteau — Alton, Ill., 553 E. Broadway

6300 Easton 3100 Locust — Cape Girardeau, 630 Broadway

FIRESTONE & GOODYEAR REBUILT

29x4.40	$2.75	29x5.00	$2.95	31x6.00	$3.95
30x4.50	2.75	28x5.25	2.95	32x6.00	3.95
28x4.75	2.75	28x5.50	3.25	33x6.00	3.95
29x4.75	2.75	29x5.50	3.50	35x6.00	4.95

33x5	$5.95
30x5	5.95
32x6, 8-ply	7.95
32x6, 10-ply	8.95

ORIGINAL FULL CIRCLE TIRE STORE ON CHOUTEAU AVENUE. FOR BETTER TIRES SEE US. ESTIMATES GIVEN FOR RETREADING SMOOTH TIRES.

AMERICAN TIRE CO.

2819 CHOUTEAU AVE. GR. 9055

PERFECT CIRCLE ELIMINATING SHIMMYING AND BUMPING OF WHEELS

DEALERS WANTED

Sedans For Sale

'28 Buick Sedan $195
'28 Oakland Sedan $125
'29 Graham Sedan $195
'29 Marmon Sedan $195
'28 Nash Sedan ..... $ 85
'29 Essex Sedan ..... $ 65

ARCHER-MANN MOTOR CO. FR. 6401. 314 N. Sarah at Lindell

1930 BUICK SEDAN; 6 wire wheels, clean **$325**
MILSTRAND, 2745 LOCUST. JE. 1244

1931 BUICK SEDAN—$75 Down. Almost new. Trade. UNITED NAT'L FINANCE, 4718 Delmar.

1928 BUICK SEDAN; a very clean car **$150**
MILSTRAND, 2745 LOCUST. JE. 1244

BUICK—Convertible sedan; late 1932; like new; real bargain; terms. 4716 Natural Bridge.

BUICK—Sedan, 1931, clean, standard coach, 1927. Orange Front, 2209 Lynch.

BUICK—Standard '28 sedan, radio, runs good, $135. 1915 N. 9th.

1929 CADILLAC SEDAN—$50 Down. 6 wire wheels; trade. UNITED NAT'L FINANCE, 4718 Delmar.

CHEVROLET—1930 sedan; extra clean; real bargain; terms. 3114 Cass.

Cadillac V-16 Club Sedan

1930; 5-passenger; new paint; six wire wheels; trunk, seat cover; perfect mechanical condition; priced to sell; liberal terms.

PIERCE-ARROW DISTRIBUTERS, RO. 0188. 4812 Washington.

1932 Chevrolet Sedans, $349

Beautiful condition; your choice of colors; real opportunity to buy a slightly used car at a saving; 30-day bona-fide guarantee; only $84 down; 14 months to pay; will trade. Open Sunday.

Suburban Finance Co., 4000 Page

1928 Chevrolet Sedan, $85

A real buy; hurry. SUBURBAN FINANCE, 4000 Page.

1931 CHEVROLET SEDAN 6 wheels, full sized low pressure, tires; special at $295.

TUCKER OLDSMOBILE CO. 3657 Gravois

CHEVROLET for sale; special sedan, 1932. In excellent condition. Only $325.00 Apply 704 Chamber of Commerce Building.

CHEVROLET—Sedan; 1933 deluxe; 6 wheels; good tires; car is very good condition; terms; trade. HARDY CHEVROLET, 5616 Gravois.

CHEVROLET—1929 sedan, perfect motor; selling for $100 cash due, $165; trade; long terms. WELFARE FINANCE CO., 1039 N. Grand

CHEVROLET—'29 four door sedan, first-class condition; no dealer should call; price $125; excellent bargain. 2618A Clara.

CHEVROLET—Sedan, late 1927; runs perfect; $45 cash. 2704 McNair.

CHEVROLET—1932 sedan, $130 down. HILMER CHEV., 2244 S. Kingshighway.

CHEVROLET—'32, sedan; side mounts, perfect; trade or terms. 1915 S. Kingshighway.

CHEVROLET—Sedan; 1930; runs perfect; cheap; trade, terms. 2819 Gravois.

CHEVROLET—Sedan; 1927; new tires; $45. 2847A Wisconsin.

CHEVROLET—1927 sedan; perfect; new tires; cheap; terms. 2860 McNair.

CHEVROLET—Sedan, 1932; perfect condition; $365. 1915 S. Kingshighway.

CHEVROLET—1932 sedan; almost new; $345; trade; terms. 2860 McNair.

CHEVROLET—Early '27 sedan, runs good, $38; bargain. 1915 N. 9th.

CHEVROLET—'29 sedan, clean, runs perfect, $65 down. 1915 N. 9th.

$125 BUYS CHRYSLER 70, 1926 FOUR DOOR SEDAN. GOOD MOTOR. COLFAX 0977.

CHRYSLER—'29 65 sedan; bargain, $55 down. BARNET'S, 4415 Manchester.

Sedans For Sale

1933 Chrysler Sedan

Royal eight; only run 8000 miles; priced like a baby; only $695.

HUDSON-FRAMPTON, 4525 Delmar

CHRYSLER 6 SEDAN, $50. Down; 6 Wire Wheels; Perfect; Trade. UNITED NAT'L FINANCE, 4718 Delmar

1932 CHRYSLER SEDAN; 6 wire wheels, de luxe **$545**
MILSTRAND, 2745 LOCUST. JE. 1244

CHRYSLER—1932; little 6 sedan; family car; fine condition, $450.00. Arrange terms. 3641 Chippewa. LA. 2073.

CHRYSLER—'75; private; must sell. FR. 5964. Before 12 or after 5.

1929 CHRYSLER 75 SEDAN; $225 ready to go, $90 down. MILSTRAND, 2745 LOCUST. JE. 1244

CHRYSLER—1932, like new; radio, heater, $485; terms. 3024 Locust.

CONTINENTAL—4-door sedan; late 1933; like new; Flyer model, 6 cylinder; real bargain; terms. 4716 Natural Bridge.

1929 CADILLAC SEDAN—$50 Down. 6 wire wheels; trade. UNITED NAT'L FINANCE, 4718 Delmar.

Cord Convertible Sedan, $595

EZ terms; 6 wheels; beautiful car. MONARCH, 3137 Locust.

'32 DE SOTO SEDAN

Four-door, automatic clutch, free wheeling; one of the latest models; original finish; like new; is the best buy in St. Louis; $385.

STANDARD MOTOR FINANCE CO., 3108 LOCUST. NEWSTEAD 2280.

1932 DE SOTO SEDAN, $445

Terms can be arranged up to 15 months. MONARCH, 3137 Locust.

DE SOTO—1930 sedan, taken in at a low figure; $50 will handle; trade and terms. WELFARE FINANCE CO., 3039 Locust.

DE SOTO—1933 de luxe sedan; air wheels; trade, terms. 2860 McNair.

PAUL FOX, 5870 EASTON

	Down.
'28 Dodge sedan; fast 4	$39 $15
'27 Whippet coach	35 15
'29 Nash sport coupe	85 25
'28 Whippet 4-door sedan	80 25
'29 Ford coupe	95 30
'29 Ford sedan	89 30
'30 Chevrolet coach; perfect	225 60
'30 Ford sedan	168 50
'32 Chevrolet coach; like new	385 85
'32 Ford V8; 4 door	385 85
'32 Chevrolet coupe	335 75
'33 Chevrolet 4-door sedan	495 150

Many others; open eve.

DODGE—1930 sedan, a typical finance company bargain. Just take up balance on mortgage; $75 will handle deal. WELFARE FINANCE CO., 1039 N. Grand

CHEVROLET—1929 sedan, perfect motor; selling for $100 cash due, $165; trade; long terms. WELFARE FINANCE CO., 1039 N. Grand

DODGE SEDAN—'29; perfect motor; clean inside and beautiful finish, $120. 2002 St. Louis.

DODGE—1930 sedan; perfect shape; trade or terms. 1915 S. Kingshighway.

1930 DURANT SEDAN

4-door; exceptionally clean; a real buy; $175; $75 down; easy terms on balance. STANDARD MOTOR FINANCE CO., 3108 LOCUST. NEWSTEAD 2280.

DURANT—4-door sedan; late 1931; real bargain; terms. 4716 Natural Bridge.

ESSEX—Sedan; early '29, with auto radio; perfect; $60. All cash not needed. Wm. F. Roelle, 2642 Armand place.

ESSEX—Sedan, 1931; like new; cheap; trade, terms. 3819 Gravois.

ESSEX—Late '28, good condition, $65. 3452 Hartford.

1929 ESSEX SEDAN

Here is a buy you can't afford to overlook; only $40 down, balance $3 per week.

Frampton Sales Co., 3300 Locust

'31 Ford Phae Sedan

Cleanest one in town; see before you do a thing; only $265; drive it home.

HUDSON-FRAMPTON, 4525 Delmar

Sedans For Sale

117 CARS TO PICK FROM

FORD '30 & '31 5 Sedans / Coaches / Coupes

WILSON-UNIVERSAL, 3005 LOCUST.

1929 FORD TUDOR. Nice transportation, $75; also 1929 Ford Roadster, side mounts; good curtains; $75. WILDGEN-VINCEL, INC., Used Car Dept, Jefferson 2858. 2929 Locust.

FORD—1931 town sedan, just take up delinquent notes, $75 will handle deal, balance to suit your pocketbook. WELFARE FINANCE CO., 1039 N. Grand

FORD—1931 sedan; the owner's loss is your gain; $75 down, terms and trade. WELFARE FINANCE CO., 1039 N. Grand

FORD—1929 sedan; it is yours for the balance due; $45 down, trade and terms. WELFARE FINANCE CO., 1039 N. Grand

FORD—De luxe Tudor demonstrator; 3500 miles; guaranteed. 4035 Lindell. JE. 2901.

FORD—4-door sedan, 1930 model, $187. 4208 Gratiot.

FORD—1932; '78 Tudor; A1 condition, cash; terms. 6160 Suburban.

FORD—1931 Fordor, $215. 4163 Manchester.

FORD—Sedan; 1929; $85; $25 down; bargain. 3864 Easton.

FORD—Tudor, latest '31, perfect, $225. See this. 1915 N. 9th.

FORD—1931 tudor; almost new; $235; trade, terms. 2860 McNair.

FORD SEDAN—1929; $95.00; Nash coach standard, $100.00. 4965 Lotus.

FLINT—Sedan, good condition; new tires, $50; owner, 2928 Louisiana.

FRANKLIN—Custom body, perfect; sacrifice, trade, terms '7806 Forsythe.

FRANKLIN—Sedan 29, new paint, $225; easy terms. 3406 N. Union.

FRANKLIN—1925 sedan; $35. 816 Penrose st.

GARDNER—Official's car, perfect, $29.50 down. Brock, 4418 Olive.

1929 GRAHAM SEDAN

7-passenger, like new; $200. 5-passenger; like new; $200. PIERCE-ARROW DISTRIBUTERS, RO. 0188. 4812 Washington.

1931 GRAHAM SEDAN DeLuxe equipment. 6 wire wheels. Very attractive car. Only $375.00. TUCKER OLDSMOBILE CO. 3657 Gravois

GRAHAM-PAIGE—Sedan, 1931; 1929 Chrysler. Orange Front, 2209 Lynch.

GRAHAM—Sedan; late 1928; perfect condition; terms. 2638 Lynch.

HUDSON—1930 sedan, small balance due on this car; get it for this amount; $50 will handle; long terms; trade.

WELFARE FINANCE CO., Natural Bridge corner Union.

HUPMOBILE—Late '31, straight 8; model C; in excellent condition; new tires and paint; will sacrifice; leaving city. Write G. W. Hartung, 420 De Soto, or call CO. 2250 any day at noon.

HUDSON—7-passenger sedan, excellent condition, $125 to close estate. 4360 Westminster

1931 HUDSON SEDAN, $50 Down; Almost New; Trade; Terms. UNITED NAT'L FINANCE, 4718 Delmar

HUDSON—1929 landau sedan, condition and appearance exceptionally good; will sacrifice. PA. 0688.

HUDSON—'31; Lincoln '29; 7-passengers; $10 down. $50 cash. 1644 S. Jefferson.

HUDSON—You must see this car, try it, $39.25 down. Brock, 4418 Olive.

1932 HUPMOBILE CUSTOM SEDAN 6 wire wheels; covers to match; very beautiful; only $100 down. Trade. UNITED NAT'L FINANCE, 4718 Delmar.

HUPMOBILE—'30; six; deluxe sedan; bargain; $15 down. Barney's, 4415 Manchester.

1928 LA SALLE SEDAN

5-passenger; like new; $250. PIERCE-ARROW DISTRIBUTERS, RO. 0188. 4812 Washington.

LA SALLE—Late model 5-passenger sedan, perfect condition; cheap; no dealers; call Sunday between 9 and 12. 4508 Tower Grove pl.

LA SALLE—1928 sedan, $175; excellent shape; real buy. CA. 6757.

LINCOLN SPORT SEDAN

6 wire wheels, side mounts, excellent finish and mechanical condition; the best car we have offered at $350, terms or trade; open evenings and Sunday.

LINCOLN MOTOR CARS 5127 Delmar. FOrest 8900.

LINCOLN—7-passenger; good condition; late 1928; $295. F. M. Henry, 498 West Lockwood av., Webster Groves.

1932 NASH SEDAAN, $100 Down. 6 wire wheels, trunk, beautiful; trade. UNITED NAT'L FINANCE, 4718 Delmar.

NASH—1931 de luxe sedan; $350. HILMER CHEV., 2244 S. Kingshighway.

Sedans For Sale

NASH—Sedan, '29, clean, sacrifice, $150; terms, trade; private. 5802 Lotus.

NASH—Sedan; latest 1929; runs perfect, $110; trade, terms. 2704 McNair.

OAKLAND—Sedan, 1931; like new. Orange Front, 2209 Lynch.

1932 Oldsmobile "8" Sedan

Patrician model; equipped with 6 artillery air wheels interior spotless; original finish like new; a real buy; $565; compare prices

STANDARD MOTOR FINANCE CO., 3108 LOCUST. NEWSTEAD 2280

1933 OLDS SEDAN. Black; 6 wool wheels, 6 new U. S. Royal tires; whipcord upholstery; free wheeling; ride control; a very beautiful car for $495. WILDGEN-VINCEL, INC., Used Car Lot. Jefferson 2858. 3401 Washington.

OLDSMOBILE—1931; DeLuxe sedan; good condition; private owner. 2135A Russell.

OLDSMOBILE—'31 sedan; fender wells, cheap; terms; trade. 3024 Locust.

OLDSMOBILE—1930 sedan, $250; terms. HILMER CHEV., 2244 S. Kingshighway.

OLDSMOBILE—'31 Patrician de luxe, fender wells, $375; terms. 3024 Locust.

1929 PACKARD SEDAN A1 condition in every way. Only $350. TUCKER OLDSMOBILE CO. 3657 Gravois

1932 PACKARD SEDAN 6 Wire wheels; covers to match. If you want a beautiful black car see this sedan before you buy. Terms, trade. UNITED NAT'L FINANCE, 4718 Delmar

1929 PACKARD SEDAN 5-passenger, 6 wheels, new tires; lots of extras; runs and looks new; $145 down. MacCarthy Ford, 6153 Delmar.

PACKARD — Sedan; 7-passenger; looks like a million dollars; it is cheap at $350 or less. Colfax 0525. Grimm & Gorly Greenhouse, 4560 St. Louis av.

PACKARD LATE '29 7-PASSENGER Beautiful; original paint; A1 mechanically; priced to sell; terms. Hiland 9320.

1929 PACKARD 7-PASSENGER SEDAN Side mounts. Only $295; trade. UNITED NAT'L FINANCE, 4718 Delmar.

PACKARD—7-passenger limousine, A1 condition; bargain. Chase Garage, 221 York. RO. 3800.

1929 PACKARD SEDAN, $50 Down. Almost New; Trade. UNITED NAT'L FINANCE, 4718 Delmar

PACKARD—Sedan, priced to sell, terms; private party, can be seen any time. Rear, 4331 Lindell.

PACKARD—Straight 8 sedan, $75. 4163 Manchester.

PACKARD—Club; late 1927; guaranteed good condition. 4404 Olive.

A REAL SACRIFICE

Pierce-Arrow club sedan, 1929; side wheels, trunk; runs and looks beautiful; $155 down; will trade.

MacCARTHY FORD, 6153 DELMAR.

1931 PIERCE ARROW SEDAN—$100 Down; 6 wire wheels, trunk; beautiful; trade. UNITED NAT'L FINANCE, 4718 Delmar.

PIERCE—80; 7-passenger sedan; good condition; cheap. COlfax 3378W.

1933 PLYMOUTH

Four-door sedan; low mileage, excellent condition throughout. Priced low at $465. Terms or trade. Open evenings and Sunday.

LINCOLN MOTOR CARS 5127 Delmar. FOrest 8900

1933 PLYMOUTH SEDAN, de luxe safety glass all around; driven 8500 miles, automatic clutch, free-wheeling and trunk rack, priced right.

Warner-Walsh Chevrolet Co. 5148 NATURAL BRIDGE.

1930 PLYMOUTH SEDAN. Perfect, original blue finish; new Seiberling tires; perfect mechanically. A value that will be appreciated at $225.

WILDGEN-VINCEL, INC., Used Car Lot. JEfferson 2858. 3401 Washington.

Plymouth PA Sedan, 1932, $345

EZ terms; beautiful condition. MONARCH, 3137 Locust.

1933 PLYMOUTH PD SEDAN; $545

like new, de luxe, like new ..... MILSTRAND, 2745 LOCUST. JE. 1244

1932 PLYMOUTH P. B. SEDAN—$89 Down. Almost new. Trade. UNITED NAT'L FINANCE, 4718 Delmar.

PLYMOUTH—4-door sedan; P. B., 1932; like new; $95 down. 4716 Natural Bridge.

PLYMOUTH—Sedan; 1933; like new; $425; trade. 3920 Wells.

1933 Pontiac "8" Sedan

4-door; been driven very little; looks like the day it left the showroom; $575. trade.

STANDARD MOTOR FINANCE CO., 3108 LOCUST. NEWSTEAD 2280.

PONTIAC—1932 sedan or coach de luxe, equipped; a real buy, $395. GRAVOIS MOTOR, 4643 Gravois.

Sedans For Sale

1933 Pontiac 2-Door Sedan, $625

Very carefully driven less than 6000 miles. Shows absolutely no wear. Original black Duco finish like new. See it today at $210 down. E-Z terms.

REDERER-RENGERS, INC. Downtown Buick-Pontiac Dealers CH. 5125 Locust at 23d

PONTIAC—4-door sedan; late 1931; 6 wheels, trunk rack; bargain; terms. 4716 Natural Bridge.

1930 Reo Sedan, $315

6-wheel, a very late model 4-door Sedan, with 6 wire wheels and trunk rack; looks and runs like new; you can buy this car for less than one-third original cost; only $165 down.

REDERER-RENGERS, INC. Downtown Buick-Pontiac Dealers CH. 5125 Locust at 23d

1929 REO SEDAN

Flying Cloud; this car has been gone over and is in very fine condition; only $75 down, balance $3 per week.

HUDSON-FRAMPTON, 4525 Delmar

1931 REO FLYING CLOUD SEDAN 6 wire wheels, trunk, only $65 down; trade UNITED NAT'L FINANCE, 4718 Delmar

1932 Rockne Sedan, $395

Model 75; 4-door; in perfect condition; this Studebaker-built light six automobile is beyond a doubt the finest used car as it is possible to buy; only $135 down; balance E-Z terms.

REDERER-RENGERS, INC. Downtown Buick-Pontiac Dealers CH. 5125 Locust at 23d

STANLEY STEAMER—Sedan; very cheap. Box K-73, Post-Dispatch.

1932 Studebaker Sedan, $465

Practically new; must see this car to appreciate it; trade, terms.

SUBURBAN FINANCE, 4000 Page.

'29 STUDEBAKER 7-PASSENGER SEDAN Like new; only $195; trade. UNITED NAT'L FINANCE, 4718 Delmar.

1931 Studebaker "6," $365

Free wheeling; practically new; trade; terms. SUBURBAN FINANCE, 4000 Page.

STUDEBAKER—1931 sedan; a guaranteed car; perfect condition; take up balance on mortgage; $50 down, long terms. Trade.

WELFARE FINANCE CO., Natural Bridge corner Union.

STUDEBAKER—Regal sedan, latest 1932 6-cylinder, like new; $100 down. 4716 Natural Bridge.

STUDEBAKER SEDAN—1930; small 8; very cheap. 4965 Lotus.

STUDEBAKER—'28 sedan, 7-passenger, $125. 3209A Potomac.

STUDEBAKER—Standard 6; looks and runs good; $35. 6425 Gravois.

STUTZ—Sedan; good condition; clean job; $75; trade light car. 2601 N. Sarah.

1931 WILLYS 97 SEDAN. Clean, seat covers; good tires; very economical to run, $245.

WILDGEN-VINCEL, INC., Used Car Dept. JEfferson 2858. 2929 Locust.

WILLYS-KNIGHT—Sedan, 1927 model, $225; call mornings. 3311 Pestalozzi.

WILLYS KNIGHT 66—Sedan, '29 model, trade. 310 Lafayette.

Touring Cars For Sale

PACKARD TOURING

1930; large eight; six wire wheels, trunk rack, metal tire covers, tire mirrors, spotlight; excellent condition; low mileage. Sold new for $4200; price $795. Open Sunday.

Packard Distributor

BERRY MOTOR CAR CO. 2311 Locust St. CEntral 3131

1929 CHEVROLET PHAETON You will have to come see this car; it is perfect. Terms, trade. UNITED NAT'L FINANCE, 4718 Delmar

HUDSON—7-passenger, good condition, very cheap. 4423 Beethoven.

Trucks For Sale

TRUCK BARGAIN S

1933 Chevrolet, long base, duals; $445.
1932 Chevrolet, short base, duals; $425.
1932 Chevrolet, long base, duals; $275.
1931 Chevrolet, long base, duals; $210.
1931 Ford stake, duals, long base; $195.
'30 Ford hydraulic dump, duals; $215.
'30 Ford, ice and coal body; $135.
'29 Dodge 6; ice and coal body; $75.
1932 International 6; A3 duals; $385.
1933 Dodge 6 pickup; like new; $385.
Terms, trade. 717 S. Vandeventer.

MOVING VAN— 709 Barry.

AUTOMOBILE TIRES FOR SALE

3 STORES OLIVE TIRE CO. INC. 3 STORES

INLAND SALES

2701 WASHINGTON .. 3405 GRAVOIS .. 1356 N. KINGSHIGHWAY

SENSATIONALLY LOW TIRE PRICES

On Special Brand Tires, Made by One of the Big 5 Rubber Companies, as Follows:

For a Limited Time Only

4.40x21	4.50x20	4.50x21	4.75x19	4.75x20	5.00x19	5.00x20	5.00x21
$3.45	$3.60	$3.80	$4.35	$4.50	$4.75	$4.95	$4.95

5.25x18	5.25x19	5.50x18	5.50x19	6.00x19	6.00x20	6.00x21	
$5.25	$5.45	$5.75	$5.95	$6.95	$7.50	$7.70	Other Size Tires Priced in Proportion

INLAND SUPER Specially Priced

Use Our Liberal Budget Plan!

ON INLANDS—NO CASH DOWN

20,000-MILE GUARANTEE

U. S. TIRES ON TIME NO CASH DOWN

Special! Special!

BRAKES RELINED

FORD, CHEVROLET, PLYMOUTH $3.95 Four Wheels

BRAKES ELECTRICALLY ADJUSTED Any Make or Model Car $0.50 2 or 4 Wheels

Two Stores to Service You

Tires—Tubes—Brakes—Batteries—Auto Radios

U. S. Tires built with tempered rubber actually means 7 to 36% more safe miles, at no extra cost.

ANCHOR TIRE STORES

1314 N. 13th St. Just North of Biddle Market — 1544 N. Broadway One Block North of Cass Ave.

Trucks For Sale

USED TRUCK BARGAINS

An assortment of trucks of all popular makes from ½ ton up to 4 tons, with and without bodies. Priced to sell quick. Liberal terms.

General Motors Truck Co. 2640 WASHINGTON. JEFFERSON 0300.

TRUCKS

1930 Chevrolet 1½-ton Screen Side Panel.
1929 Chevrolet 1½-ton Chassis, $195
Also stake and express bodies..$250
Good selection, terms.

Johnson Automobile Co. 3655-69 OLIVE ST.

CHEVROLET, FORD, DODGE Trucks; real low down prices. Come in and see them. Terms; trade. DELMAR MOTORS, 4710 DELMAR Dodge-Plymouth Distributors.

TRUCKS! SEE US FIRST!

1932 Chevrolet, long wheel base, duals.
1931 Chevrolet, coal truck, duals.
1929 Chevrolet, coal truck, perfect.
1930 Ford, stake truck, duals, dandy.
REAL BARGAINS, TERMS. 2811 EASTON

UNUSUAL TRUCK BARGAINS

1933 Chevrolet, 13-ft. furniture truck.
1933 Chevrolet, long base, duals, perfect.
1932 Chevrolet, short base, new tires.
1931 Chevrolet, panel, ¾-ton, like new.
1930 Ford, dump duals, underbody hoist.
1927 Model T, 11 ft. furniture truck.
1930 International, hydraulic dump.
Others, BARNEY'S, 4415 Manchester.

Chevrolet Truck, 1931, $245

Dual wheels; EZ terms; coal body. MONARCH, 3137 Locust.

CHEVROLET—Canopy truck; ½-ton; perchassis and cab; will mount body to suit; real bargain; terms. HARRIS-GILLIAM CHEVROLET, 7915 Forsythe, Clayton.

1931 CHEVROLET PICKUP; ½-ton, very clean **$245**
MILSTRAND, Vandeventer & Washington

CHEVROLET—Hydraulic dump truck; '33; duals; new tires on rear; looks and runs like new; $600.

BILGERE CHEVROLET, 2849 N. Grand.

CHEVROLET—32 de luxe phaeton; runs and looks like new. CENTRAL CHEVROLET, 3041 Locust.

1931 CHEV. C. and CAB; short w. b., duals **$285**
MILSTRAND, Vandeventer & Washington

1929 CHEVROLET PANELS; ½-ton, ready to go **$165**
MILSTRAND, Vandeventer & Washington

CHEVROLET—1½-ton truck, with 9-ft. furniture body, $150. Feraud's, 1908 State st., Granite City, Ill.

CHEVROLET—1-ton truck; '30 model; A1 condition; cheap. Riv. 5743M, 4348 Virginia.

CHEVROLET—Truck; 1½; late '32, long base; duals, stake; repossessed; must sell; bargain. 1915 N. 9th.

1931 CHEVROLET PANEL; ½-ton, sedan delivery **$285**
MILSTRAND, Vandeventer & Washington

CHEVROLET—Truck, 1927, ¾ ton, suitable vegetable or light hauling. 3522 Tennessee.

CHEVROLET—1½-ton truck, 1932. RI. $700W.

CHEVROLET—1933; ice and coal body; $125 down. 4163 Manchester.

CHEVROLET—truck, coal body, new tires. 3631 Easton. FR. 6470.

CHEVROLET — Truck; want sedan or coach. 5973 Hamilton ter.

CHEVROLET—1927, stake truck; dual; low. 2213 Madison.

CHEVROLET—1930 panel truck; perfect condition; bargain; terms. 3114 Cass.

CHEVROLET—'30, $125; '31, $225; '29, $95; trade. 2246 S. Grand.

CHEVROLET—1929; ice and coal body; $85. 4163 Manchester.

CHEVROLET—Canopy truck; ¾-ton; perfect; trade; terms. 2819 Gravois.

COAL TRUCK—1-ton; perfect condition; oak body; bargain. 2746 Allen.

DIAMOND "T"—1932, 3-ton chassis and cab; duals; very clean; a real bargain; $395.

BILGERE CHEVROLET, 2849 N. Grand.

DIAMOND T—Truck 3½-ton; 1st class condition; good solid tires; sell cheap. 5100 Manchester.

DIAMOND T—Coal truck; at a bargain. 4569 Oakland, JEf. 2310.

DIAMOND T—1½-ton; coal body; runs good; $85. 5321 Ruskin.

1931 DODGE C. and CAB; 6-cylinder, $110 down **$265**
MILSTRAND, Vandeventer & Washington

DODGE — 1½-ton chassis and cab; 6 months old; S. W. base; 32x6 tires; overland springs; used a few times; real bargain. See this 1915 N. 9th.

1930 DODGE PANEL; ½-ton, ready to go **$195**
MILSTRAND, Vandeventer & Washington

DODGE 6—Furniture van and pads; good condition; $325; will take car in trade. 1432 N. 19th st.

1930 DODGE PANEL; ½-ton, long body **$325**
MILSTRAND, Vandeventer & Washington

DODGE—Truck, 1926; good condition; cheap. Sunday, 4954 Natural Bridge.

1930 DODGE C. and CAB; 3-ton, duals, long w. b. **$395**
MILSTRAND, Vandeventer & Washington

DODGE—Half ton; panel truck; 1933. COl. 4186.

DODGE — Truck; ¾-ton; perfect condition; bargain. 4521 Cakland.

FORD—1929; ¼-ton panel truck; perfect condition; $125; terms. HARRIS-GILLIAM CHEV. 4047 Chouteau.

FORD TRUCK

1931 model; ton and a half stake body; very low mileage; first-class in every respect; offered at the very low price of $295; terms or trade. Open evenings and Sunday.

LINCOLN MOTOR CARS 5127 Delmar. FOrest 8900

FORD—Here's one of the finest delivery panel trucks in city; a beauty at $125; $40 down. APPLER, 3838 Easton.

1931 FORD PANEL; ½-ton, sedan delivery **$265**
MILSTRAND, Vandeventer & Washington

FORD—1½-ton, 1931, long wheel base, cab, dual tires; excellent condition; $300. FEDERAL CO., 4022 W. PINE.

FORD—1931; dual wheel dump truck; coal body; sell or trade equity. 2803 Dayton, JEf. 4108.

FORD—Model T buckster vestibuled truck; perfect; $60. 2506 S. Jefferson.

AUTOMOBILE ACCESSORIES AND PARTS FOR SALE



WARNING! Arrests Start Tuesday **1934 STATE AUTO LICENSE**

AND A NATIONALLY KNOWN **AUTO RADIO**

BOTH FOR $29.95 Including License

Addition al charge for cars of 36 h. p. or more. Installation charge. This offer also includes Illinois.

No Red Tape—No Delay

Select any set you desire. We stock all popular makes. Pay $1.00 and receive state license and radio immediately. City license if desired —cost of same added to your account. Your car does not have to be paid for. Radio installed immediately, day or night. Bring your title for identification.

$1 DOWN Weekly Small Carrying Charge

Transit Radio Co.

3736 WASHINGTON

OPEN NIGHTS — OPEN TODAY TILL 6 P. M.

HURRY! Arrests Start 5 A. M. Tuesday 1934 STATE AUTO LICENSE

AND A NATIONALLY KNOWN

AUTO RADIO

Pay $1 and get 1934 auto license and nationally known radio at once. Additional charge for cars of 36 h. p. and over equal to difference in price of license. This offer also includes Illinois. Installation charge.

BOTH FOR $29.95 Including License — $1 DOWN • WEEK Carrying Charge

MOTORIST RADIO CO.

2815 OLIVE ST.

Drive in Our Garage for Demonstration. No Obligation to Buy.

OPEN EVENINGS — OPEN SUNDAYS UNTIL 1 P. M.

Tires For Sale

TRUCK TIRES—Set of 36x8; almost new. 3624 N. 14th.

USED tires, batteries, all sizes, bargains; buy, trade. B. & B., 3948 S. Broadway.

Trucks For Sale

FORD—1931 ¾-ton de luxe delivery truck in first-class condition; $225. 6447 Arsenal.

FORD—'31 1½-ton; long base; Duer wheels; best condition; sacrifice; bargain; owner. 5876A Theodosia.

FORD—Panel truck; '29; cheap. 2819A Stoddard. Private owner.

FORD—1929, half-ton; pick up; very reasonable. 2811 Charlton.

FORD—1929 pick-up; perfect condition; real bargain terms. 3114 Cass.

FORD—1929 coal truck; good condition; $110; terms. 3114 Cass.

FORD—Truck; latest 1933; like new; also 1932; $100 down. 4716 Natural Bridge.

FORD—1931; duals; $100 down. 4163 Manchester.

FORD—Model T stake body, good condition, $75. 1530 Poplar.

FORD—Panel truck, '31; like new; cheap; trade, terms. 2819 Gravois.

FORD—1931, ½-ton panel body, $200. 4033 Russell.

G. M. C. TRUCK, 1933

Long wheel base; EZ terms. MONARCH, 3137 Locust.

1931 GMC PANEL; 1½-ton, good tires **$335**
MILSTRAND, Vandeventer & Washington

G. M. C.—1-ton; coal or ice. 2312 S. 9th.

HOUSE CAR—Very good condition on Federal chassis; ideal touring car, for sale cheap. 4811 Delmar.

HUNTER TRUCK—Must sell. Bud Brown, 3809 N. Broadway. COlfax 6184.

CHEVROLET—1½-ton truck, 1932. RI. $700W.

CHEVROLET—1933; ice and coal body; $125 down. 4163 Manchester.

CHEVROLET—truck, coal body, new tires. 3631 Easton. FR. 6470.

CHEVROLET — Truck; want sedan or coach. 5973 Hamilton ter.

CHEVROLET—1927, stake truck; dual; low. 2213 Madison.

CHEVROLET—1930 panel truck; perfect condition; bargain; terms. 3114 Cass.

CHEVROLET—'30, $125; '31, $225; '29, $95; trade. 2246 S. Grand.

CHEVROLET—1929; ice and coal body; $85. 4163 Manchester.

CHEVROLET—Canopy truck; ¾-ton; perfect; trade; terms. 2819 Gravois.

COAL TRUCK—1-ton; perfect condition; oak body; bargain. 2746 Allen.

DIAMOND "T"—1932, 3-ton chassis and cab; duals; very clean; a real bargain; $395.

BILGERE CHEVROLET, 2849 N. Grand.

DIAMOND T—Truck 3½-ton; 1st class condition; good solid tires; sell cheap. 5100 Manchester.

DIAMOND T—Coal truck; at a bargain. 4569 Oakland, JEf. 2310.

DIAMOND T—1½-ton; coal body; runs good; $85. 5321 Ruskin.

1931 DODGE C. and CAB; 6-cylinder, $110 down **$265**
MILSTRAND, Vandeventer & Washington

DODGE — 1½-ton chassis and cab; 6 months old; S. W. base; 32x6 tires; overland springs; used a few times; real bargain. See this 1915 N. 9th.

1930 DODGE PANEL; ½-ton, ready to go **$195**
MILSTRAND, Vandeventer & Washington

DODGE 6—Furniture van and pads; good condition; $325; will take car in trade. 1432 N. 19th st.

1930 DODGE PANEL; ½-ton, long body **$325**
MILSTRAND, Vandeventer & Washington

DODGE—Truck, 1926; good condition; cheap. Sunday, 4954 Natural Bridge.

1930 DODGE C. and CAB; 3-ton, duals, long w. b. **$395**
MILSTRAND, Vandeventer & Washington

DODGE—Half ton; panel truck; 1933. COl. 4186.

DODGE — Truck; ¾-ton; perfect condition; bargain. 4521 Cakland.

FORD—1929; ¼-ton panel truck; perfect condition; $125; terms. HARRIS-GILLIAM CHEV. 4047 Chouteau.

FORD TRUCK

1931 model; ton and a half stake body; very low mileage; first-class in every respect; offered at the very low price of $295; terms or trade. Open evenings and Sunday.

LINCOLN MOTOR CARS 5127 Delmar. FOrest 8900

FORD—Here's one of the finest delivery small panel trucks in city; a beauty at $125; $40 down. APPLER, 3838 Easton.

1931 FORD PANEL; ½-ton, sedan delivery **$265**
MILSTRAND, Vandeventer & Washington

FORD—1½-ton, 1931, long wheel base, cab, dual tires; excellent condition; $300. FEDERAL CO., 4022 W. PINE.

FORD—1931; dual wheel dump truck; coal body; sell or trade equity. 2803 Dayton, JEf. 4108.

F

WARNING!
Arrests Start Tuesday
1934 STATE AUTO LICENSE

AND A NATIONALLY KNOWN
AUTO RADIO
BOTH FOR $29.95 Including License
$1 DOWN Weekly Small Carrying Charge

No Delay
We stock all popular state license if desired
Your account. Your for. Radio installed
Bring your title

t Radio Co.
WASHINGTON
OPEN TODAY TILL 6 P. M.

ests Start 5 A. M. Tuesday
TE AUTO LICENSE
A NATIONALLY KNOWN
O RADIO
BOTH FOR
29.95 Including License
$1 DOWN ••• WEEK Carrying Charge
ST RADIO CO.
315 OLIVE ST.
ge for Demonstration. No Obligation to Buy.
OPEN SUNDAYS UNTIL 1 P. M.

Accessories, Parts—For Sale

BATTERY—Bargains, $1.75; exchange, guaranteed. aBttery Exchange, 2616 Morgan.

FORD—Model A or T, parts and bodies. 7320 N. Broadway. COlfax 1195.

FISHEL AUTO SALES AND PARTS—Used parts for all makes of cars and trucks. We specialize in truck parts. 4301W Clayton av. FRanklin 9344.

MOTOR—One 1929 Hudson; 1st class condition. FL. 9929.

SHANFIELDS AUTO SALVAGE CO.—Used parts for all makes of cars and trucks; we specialize in truck parts; prices reasonable. BR. 6831, East St. Louis, Ill.

Chassis For Sale

CHEVROLET—Chassis and cab; 1932; duals; bargain; terms. 3114 Cass.

Auto Bodies For Sale

LARGE stake truck body; good condition. 2717 Gravois av.

PICK UP—Truck body; 18"x36"x8. 4920 Thekla.

STAKE body; small; also coal body; cheap. 613 Cass av.

TRUCK BODY—In blacksmith shop; fully equipped. 3239 N. Broadway.

Auto Trailers For Sale

CAR TRAILER Wtd.—3 or 4 car; rent or buy. 4156 Maryland. JEfferson 0959.

TRAILERS—$10; chassis, $7; boat trailers, $9. 6407 Wells.

TRAILER—Custom built, 2 wheels, $15. 4841 Hamburg. FL. 6825J.

REFRIGERATOR BODY—Almost new, 22 ft.; sell half price. CA. 0250.

LOANS ON AUTOMOBILES

1934 License Loans
50c Weekly

Why wait until the last day and run the chance of being arrested and fined? Let us purchase and deliver your 1934 State and City License Tags. You can pay us back 50c weekly. Your car or truck does not have to be paid for, and you do not have to refinance if you owe on your car.

We Also Make Auto and Truck Loans, $10 to $500
5 Branches
WELFARE FINANCE CO.
1039 N. GRAND

AUTO LOANS
1934 LICENSE LOANS
'28-'34 Models. $10 to $1000 loaned. Mortgages Refinanced. Payments Reduced. Cash Advanced. No Endorsers. Confidential. Lawful Rates.
LOCAL FINANCE CO.
Northwest Corner Grand & Page
Open Till 9 P. M. for Your Convenience
Also 307 E. Broadway, Alton, Ill.

License Loans
LOW RATES
Payments as low as 50c per week; even if you owe money on your car, we will advance cash to obtain your license. Apply at any of our four offices.
OPEN EVENINGS
AUTO FINANCE CO.
3145 Locust — 3001 Arsenal
3539 Delmar — 3500 Easton

AUTO LOANS
MONEY LOANED ON YOUR CAR IN 5 MINUTES; LOW RATES.
VALLEY FINANCE CORP.
3807 EASTON. 2911 OLIVE.
AUTO LOANS—Any car; will call. Klinck, 2246 S. Grand. LAclede 5656.

STORE AND OFFICE FIXTURES FOR SALE

BAR FIXTURES
Complete line of new and used equipment—beer cooler and dispensing bar bars, copper and stainless steel sinks; prices exceptionally low. Special on brand-new 16-ft. back and front bar for $125. A real buy.

BAKERY FIXTURES
New and used—hook fixture, front cases, Hobart & Read cake mixers, bread mixers, pans, racks, etc.

CASH REGISTERS
National and Remington—rebuilt, reconditioned, guaranteed. Nearly any kind or style—at a tremendous saving. 500 to select from.

DRUG FIXTURES
Complete outfits, wall cases, beautiful walnut finish, plate glass candy cases, complete with electric fountain and back bar. A real bargain.

RESTAURANT EQUIPMENT
Complete outfitters—in wood or metal—new or used and made to specifications. Back and front counters, stools, tables, chairs, booths, cigar cases, ranges, china, glass and silverware and utensils. See what you can buy for so little cost.

MEAT AND FOOD MERCHANTS
Let us show you the brand thing out in DISPLAY REFRIGERATION CASES. All-electric—just plug in and use; no bother about connection, etc.) it's ready to use. See this new marvelous case, in beautifully designed porcelain—it's very attractive and costs as little as 15c on some models. No loss from drying, shrinkage on meats. Prices lower than ever, quality better than ever.

MEAT MARKET AND GROCERY OUTFITS
New and reconditioned; meat display cases and coolers—for ice or mechanical refrigeration; slicers, scales, electric meat and coffee mills, tools, blocks, shelves, counters, etc. Tremendous stock—priced to sell.

MISCELLANEOUS ITEMS
Cake and dough mixers, Read & Hobart, in guaranteed condition. Bake oven, Middleby-Marshall, size 103, porcelain front and side, very cheap. Hotel gas range, coal and gas ranges, new and rebuilt, one, two and three oven; all standard makes, at ½ to ¼ off regular price.

STORE Equipment

Bensinger's
1007-9 MARKET ST.
Between 10th and 11th Sts.

CASH REGISTERS SCALES



Used Office Furniture
DESKS, FILES, CHAIRS
We Can Outfit Your Office Complete With Refinished Equipment That Will Look Like New.
PARTITIONS AND RAILINGS
LARGE STOCK—IMMEDIATE DELIVERY
Assorted Files, With and Without Locks
STERN FIXTURE CO.
CE. 5444 700 DELMAR FORMERLY MORGAN

BAR and RESTAURANT FIXTURES
Have just purchased entire stock of bar outfits, coolers, storage, novelty boxes, work benches, etc., from large brewery. Wonderful opportunity to furnish complete outfits at very low price before moving. Also new modernistic outfits, all sizes. Plans and estimates given. No obligation. Cash or convenient terms.

RESTAURANT AND DELICATESSEN OUTFITS—New or used, metal or wood counters, back bars, stools, tables, chairs, booths, ranges, steam table, urns, griddle, mechanical soda fountains, popcorn machines, orange juice mixers, display cases, slicers, scales, registers, etc.

BUTCHER AND GROCERY—Still have nice assortment of new coolers and freezers that we have recently purchased from a reputable manufacturer. Also have large stock of rebuilt coolers and freezers at very low prices. Also scales, registers, slicers, mills, blocks, etc.

OFFICE FURNITURE—All sizes and finishes desks of the bankrupt stock of Western Desk Co. can be bought at used prices. Also tables, chairs, partitions, typewriters, check protectors, adding machines, safes, etc. Real bargains.

MELMAN FIXTURE CO., 818 No. 7th St.

STORE AND OFFICE FIXTURES
Wanted

DESKS Wtd. — Office chairs, equipment. Holstein. 816 N. 16th. GArfield 8533.

For Sale

FIXTURES OF ALL KINDS AT REAL SAVINGS
PEERLESS FIXTURE CO., 1900 Locust
NEW FRANKLIN FIXTURE CO.
806 N. 7th.

BUTCHER BOX—5'x7' $75 00
10-foot Hussmann freezer 75 00
10-foot display box 40 00
Toledo bread slicer 25 00
Hobart combination 47 50
National cash register 25 00
Square meat blocks 13 50
Round meat blocks 3 00
Shelving, per foot 50
PEERLESS FIXTURE CO.
1900 Locust St.

MODERN BARS at greatly reduced prices. We are overstocked and pressed for cash. Take advantage. Steam table, 4 jars, 2 pans, copper nickel plated, $29.75; 2½-bbl. beer bow, 4" cork, $79.50; modernistic booths, $22.50; tables, 30"x30", $2.50; 30"x36", $2.95; new bentwood chairs, $1.65. National register, $25. PEERLESS FIXTURE CO., 1900 Locust.

WE have just bought out a large manufacturer of drug fixtures; wall cases, perfume cases, powder cases, floor cases, wrapping counters, all latest style; will sacrifice at half of wholesale price. We also have a large assortment of used drug fixtures — Electric soda fountains, back bars, prescription counters, etc. PEERLESS FIXTURE CO., 1900 Locust.

Selling Out—Over 500
Office Tables, Desks, Filing and Collateral Cabinets, Steel Ledger Busses, Steel Tables, Carpets, etc. The entire contents of several big offices and banks. Priced to move quickly. Inquire
1535 WASHINGTON AVE., GA. 1654 Inquire

MR. MERCHANT!—Here's a chance to put money in your pocket; I'll save you from 60 to 85 per cent of new cost on store fixtures; some of the outfits left from Mo. Exposition. Wolff, Progress and Nugent stores as well as 15 or 20 others can be procured now at even less than the price 6 months ago. Complete outfits for any store can be installed 1 week after order is signed. We refer you to the following installations: Gayfords, Stern's, Coltman's, Hollywood Frocks, Sanders Men's Shop, Union Clothing Co., East St. Louis; Burman of Belleville; Toggery Shop, Washington, Mo.; Hiatts Shoe Shop and literally 100 others of all kinds. W. D. Ellinger, store outfitter, 711 Lucas. GArfield 4216. REpublic 1435.

WE BUY AND SELL
Used Desks—Office Equipment
DESKS — Anything for the office.
CHAIRS — Six floors of used office
TABLES — equipment.
SAFES — All mechanical equipment
FILES — guaranteed.
CARDEX — All furniture refinished
MIMEOGRAPHS — by experts.
DICTAPHONES
ADDING MACHINES
JORDAN-SCHEID CO., INC. S. E. Cor. 7th and Market

Complete Bakery Equipment
3 Middleby-Marshall ovens, Reed cake machine, dough mixer, work bench, proof box, cake pans, bread pans, display cases, bread racks, mirror, etc., $3500 equipment for $500. Apply Mt. Auburn Market, 6128 Easton av.

ALL KINDS OF FIXTURES
BAR, RESTAURANT, CONFECTIONERY, BUTCHER, GROCERY, NEW AND USED OUTFITS; BIG ASSORTMENT AT BARGAIN PRICES. TERMS. RICKSENSOHL. 827 N. 8TH ST. GA. 6488.

DON'T BUY UNTIL YOU SEE OUR OFFERINGS OF NEW AND USED FIXTURES FOR ANY BUSINESS. WE CAN SAVE YOU MONEY.
GLOBE STORE & OFFICE FIXTURE CO., GARFIELD 2760. 700 FRANKLIN.

BAR—Restaurant, store fixtures, real bargains. Delmar Fixture, 807 N. 8th.

CANDY CASE—Sectional, 16-ft. long, center counter, plate glass. 1804 Lafayette.

CANDY CASE—Beautiful; new; reasonable. 3207 Ivanhoe. HI. 9653.

CASH REGISTERS
10,000 SECONDHAND NATIONAL AND REMINGTONS AT BARGAIN PRICES
Cash Paid for Old Registers
THE NATIONAL CASH REGISTER CO.
1112 Olive st. CEntral 3660.

CASH REGISTER—National; $35; also lunch counter. 2301 N. Broadway.

CASH REGISTER—National; bargain. Call RI. 6825J.

CASH REGISTER—Cheap; good condition. 5116A Highland.

CONFECTIONERY FIXTURES—
5-ft. display boxes.
Delicatessen plates.
Bar outfits.
RELIABLE, 823 N. 9th St. CEn. 7968.

CONNTER STOOLS—20 pedestal style; iron base; wooden revolving seat; reasonable. Call after 2 p. m. EV. 9817. Lutz, 6225 W. Florissant.

DENTAL OFFICE EQUIPMENT—2 dental chairs, 2 Ritter cord engines, 2 cuspidors, dental cabinets, Ritter labatory lathe, etc.; also reception room furniture. 401 Carleton Bldg.

DESKS, tables, chairs, Kardex typewriter, files, bookcase, dictaphones, electric addressograph, graphotype, mailo-meter, rug, partitions, etc. 421 Kinloch Bldg.

DICTAPHONE SET — Reasonable; also typewriter and files. 421 Kinloch Bldg.

DO you want to go in business? Dry goods fixtures, complete, very reasonable. Wabash 1944.

DRUG STORE FIXTURES—Complete; can be seen at Banner Creamery Co., Parkview 6000.

FOUNTAIN—6-ft. electric, bobtail, 12-ft. marble counter; sacrifice. 2829 Chouteau.

FOUNTAIN—6-ft.; good condition. 2855 Union. Call after Sunday.

GROCERY SHELVING and Stainer meat grinder; cheap. CAb. 8490J. 941 Hamilton av.

GROCERY AND MEAT FIXTURES—At a sacrifice. 4328 Easton.

GROCERY-MEAT FIXTURES—Will sell separate. 2800 Shenandoah.

MEAT-GROCERY FIXTURES—Complete, Frigidaire, cheap. 1827 Park, Monday.

MEAT DISPLAY BOX—8 foot, with coil, $125. 9427 Lackland.

METAL SAFE CABINETS—
Steel filing cabinets.
Sectional bookcases.
Office partition and railing.
RELIABLE FILE CO.
CE. 7968. 823 N. 8th St.

OVEN—Middleby Marshall, and store fixtures. Box T-183, Post-Dispatch.

RESTAURANT FIXTURES—Cheap. Lillie Restaurant, 2607 Olive. See owner of mortgage, 304 N. Grand.

RESTAURANT TABLES—Chairs, urn, counter, etc.; cheap. 1111 Salisbury.

SALOON AND RESTAURANT FIXTURES —All kinds. Terms. 807 N. 8th.

SCALE—Register, 6-ft. Hussman coffee mill; candy case. 6060 Gravois.

STORE and saloon fixtures. Call Sunday or Monday. CEntral 2298.

USED RANGES, steam tables, coffee urns, dish washers, etc. 3415 Olive.

Office Appliances

ADDRESSOGRAPH—Edliphone, dictaphone, mimeograph, multigraph; buy, sell, trade. 1422 Olive.

MIMEOGRAPHS—MULTIGRAPHS
We buy, sell and trade. Duplicating Machine, CHestnut 5012, 927 Chestnut.

BURROUGHS—Fine condition; $25. Victor Agency, 1709 Locust. GAr. 0799.

Beer Equipment

Bar and Restaurant Fixtures
Save at Stern's on new and used store fixtures. Your Dollars Go Farther Here. Beautiful Equipment. Lowest Prices.
Stern Fixture Company
700 DELMAR. Formerly Morgan.
CEnt. 5444 Terms
Meat and Grocery Equipment

BAR FIXTURE—Front and rear; also icebox. 2301 N. Broadway.

BEER BOXES—All kinds. Call 807 N. 8th st.

BEER COOLER — Hold 2 full barrels, cork lined. 3173 S. Grand. FR. 7865.

CHAIRS—Table, for hotels; cafes. National Chair Co., 301 South First.

SALOON OUTFIT—Beautiful, 24-ft. 617 Walnut. Sunday, 10 a. m. to 1 p. m., or phone Monday. GArfield 6488.

SALOON OUTFITS—Complete, bargain prices; terms. Richensohl, 827 N. 8th.

BAR FIXTURES—20-foot back and front, ni fine condition, $100. Bensinger, 1108 Walnut st.

Refrigerators

ICE MACHINE—For butcher department; 20-gauge Parker gun; also grocery scale, fan type. RI. 4923.

KELVINATOR COMPRESSOR — ¼-H.P. with unit. 3173 S. Grand. FR. 7865.

BICYCLES—MOTOR CYCLES
Wanted

MOTORCYCLES Wtd.—Any condition; pay cash. Ballak, 100 N. 12th.

For Sale

BICYCLES—Used, like new, cheap. 7809 Forsythe bl. RAndolph 8146.

BICYCLES—Coaster and racer, like new, $10 each. Sterling 1875.

BICYCLES—All sizes, $9 up; like new. 1008 McCausland.

BICYCLE—Hercules, 32-inch coaster, $12. G. Bauer, 3845A Greer, CO. 6462M.

HOUSEHOLD GOODS FOR SALE

MANNE BROS.
SMASHING LOW PRICES
ON LIVING-ROOM SUITES, BEDROOM SUITES, DINING-ROOM SUITES AND ODD PIECES

COPELAND Electric Refrigerator
SAMPLE

$57.50
$5.00 DOWN Carrying Charge

$12.50	Mamie-Made Damask Boudoir Chair	$3.95	
$18.50	Mamie-Made Chaise Lounge	$6.95	
$ 9.50	Metal Beds	$4.45	
$29.00	Odd Dressers, Walnut Finish	$15.75	
$12.50	Foster Beds	$5.65	
$69.00	Odd Vanities from fine Suites	$19.85	
$18.00	Cedar Chest	$7.95	
	Rollaway Bed	$3.75	
	Dining-Room Suite, 9-pc., oak	$84.75	
	Rugs, 9x12, felt base	$4.84	
	Bed-Davenport Suite	$38.45	
	Axminster Rug, 9x12	$19.75	
	Breakfast Set	$11.45	
	Dining-Room Suite, walnut finish	$59.50	
$49.00	Odd China Cabinets	$17.50	
$69.00	Odd Hand-Carved Living-Room Chairs	$19.95	
$29.00	Walnut Finish Cedar Chest	$13.75	
$79.00	Mamie-Made Studio Bed, Rayon Tapestry Coverings	$28.45	
$14.50	Solid Walnut Coffee Table	$5.95	
$49.50	Philco Radio, Floor Sample	$19.95	
	Bedroom Suite	$54.50	
	Living-Room Suite, 2-piece	$27.45	
	Throw Rug	$1.89	
	3-piece Bedroom Suite	$34.50	
	Coxwell Chairs	$7.95	
	Pull-Up Chairs	$4.95	
	Chest of Drawers	$7.95	

$3.00 Kitchen Chairs $1.39

2-piece Bed-Davenport Suite (Manne Made)..$44.50

Easy Terms—Small Carrying Charge

MANNE BROS.
5615-5623 DELMAR BOULEVARD
OPEN EVENINGS UNTIL 9 O'CLOCK

BUILDING MATERIAL FOR SALE

OUR CO-OPERATIVE POLICY
Our many years experience in contact with the building industry enables us to give you money saving suggestions in the purchase and use of millwork.
BUY NOW
Doors and Windows

For Repairing, Remodeling, or Building
Doors as low as $2.00
Inside Doors
Outside Doors
Garage Doors
Closet Doors
Cabinet Doors
Modern Windows as low as $2.00
Improved Sleeping Porch Windows
Barn Sash
Cellar Sash
Clubhouse Sash
Frames
All Styles and Sizes—Kitchen Cabinets—Paints—Hardware
RED E MADE MILL WORK
3509 LEMP LA. 2156



FISHING TACKLE VALUES

COMPLETE LINE OF PAINTS! VARNISHES! ROOFING!
CERTAINTEED
Whatever You Need to Repaint Your Home—Oils—White Lead—Turpentine!
EXCEPTIONAL VALUES IN BRUSHES!
Complete Stock—GLASS!
Also a complete line of Plumbing and Hardware supplies!
W. H. MEIER HDW. CO
JE. 0150 3111 EASTON

BICYCLES—MOTOR CYCLES
For Sale

BICYCLE—You will say it is new. Sell very reasonable. 5335 Ridge.

BICYCLES—Girl's and boys', 1228 Victor st.

BICYCLE—Coaster; like new; very reasonable. Rosedale 0617. 5147 Ridge.

BOY'S COASTER BICYCLE—With mud guards, $10. 4968 Northland.

BOY'S 26, 28-inch; girl's 20-inch; repairing. 3173 S. Grand. FR. 7865.

MOTORCYCLES—New, used; easy terms. Indian Motorcycle Co., 2117 Olive.

ROAD KING—Bicycle motor, used month; cost $48; sell cheap. 3640 Russell.

BUILDING MATERIAL
Wanted

BUILDINGS Wtd.—To wreck; will pay good prices; no job too big or small; we furnish insurance. Murphy, PRos. 1305.

CASH for buildings to wreck. Waldron, JE. 5654.

For Sale

BRICK, lumber, doors, windows, etc., cheap. 11th and Sidney. PR. 9998.

BRICK—Mostly hard, $3 per m.; lumber, stone, etc. Riverside 5620.

BRICK—Good, hard, cheap, 213 S. 2d. FR. 4089.

BRICKS—Loaded on your truck, $2 per M. 2120 Franklin. PRospect 4089.

BUILDING ROCK
Brick, lumber, I-beams, joists, all materials, cheap. 4th and Elm. GA. 4587.

BUILDING MATERIALS of all descriptions, new and used; prices right. Anton Befta & Sons, 1240 N. Jefferson.

LUMBER—All kinds and sizes, cheap; hot bed sash, 144.76; porch sash, $1.15; garage doors, $13.50 pair; panel doors, $2.44; glass doors, $3.44; French doors, $3.65; all new Grade A stock. CO. 0376.

Roofing Material

Asbestos Roof Paint; $1.25
5 gallons for .....
SCHULTE HDW. & PAINT CO.
2835 N. UNION EV. 5500

MUSICAL

MUSICAL WANTED

PIANOS Wtd.—Players; pay cash or liberal trade allowance on radios or electric refrigerators. HI. 4624.

PIANO ACCORDION Wtd.—Will pay cash. 4233 Lafayette.

CASH paid for secondhand musical instruments. TONY PLACHT, 1001 Pine st.

CASH paid for musical instruments. Central Pawnbrokers, 202 N. 6th.

Tuning and Repairing

EXPERT PIANO TUNING—$1.50; repairing; guaranteed. H. Kauts, GR. 0618.

PIANO TUNING—$2; repairing; reasonable; guaranteed; conscientious service. M. Feldman, 5016A Oleatha. FL. 4040.

PIANOS TUNED, $1.50; guaranteed; 22 years with Beyer & Son. ROsedale 3816.

PIANO TUNING—$2; guaranteed; players repaired. Nissen, RIverside 5465M.

Musical Employment

GIRLS—Talented for floor show rehearsals. Sundown Night Club, 16111A Lafayette, Wednesday 7 p. m.

SAXOPHONE PLAYERS Wtd.—Alto, tenor, clarinet, for dance orchestra; must be capable, experienced, dependable. GRand 6852.

MUSICIANS; girls' orchestra; piano, drums, cornet, banjo; bookings. 2755 Lafayette.

Musical Instruction

LESSONS, 75c; private; banjo, guitar, mandolin, violin, piano. 3125 S. Jefferson av.

MUSICIANS, VOCAL ARTISTS—You can now have fine recordings made locally. $1 and up; any instrument or voice. Dalsell Sound Studio, Atlantic Hotel. CE. 4311.

PIANO—Special offer to new pupils. Satisfaction guaranteed. FL. 3358.

SINGERS—Pianists, prepared for professional work; free trial lesson. LA. 9408.

Instruments For Sale

DRUMMER'S EQUIPMENT—De luxe bass and snare drum, traps, 3½ octave Deagen marimba's, Leedy timpani. Call EVergreen 5600, Palm Theater.

MUSICAL FOR SALE
Instruments For Sale

PIANO ACCORDION—Special offer to beginners, 6 private lessons Free. We furnish instrument; no contracts to sign. Enrollments limited. Come in for further information.
LUDWIG MUSIC HOUSE, 709 Pine st.

BANDONION—With notes. Inquire 2830A N. 21st st.

PIANO-ACCORDION—New Hohner, for the beginner, with case, instruction book and free lessons ..... $ 27 50
PIANO ACCORDION — 120 bass 117 50
PIANO ACCORDION — 48 bass, like new; demonstrator, in case. 79 50
GUITAR—Standard model 4 95
TRUMPET—In case 13 95
CLARINET—Boehm system 19 50
DRUM OUTFIT—With traps 19 50
TEMPLE BLOCKS—With rack. 19 50
BANJO—Plectrum, fine condition 4 95
TROMBONE—For beginner 14 50
SAXOPHONE—Eb soprano 19 50
SAXOPHONE—Eb Alto 39 50
FREE LESSONS—EASY TERMS.
LUDWIG MUSIC HOUSE, 709 Pine st.

PIANO ACCORDIONS, $36
Were you educated at a store or school? We specialize in teaching the piano accordion only; brand-new piano accordions, $36, including 1 year lessons free; 120 bass, $98 up; terms. Open Sundays. LA PIANO ACCORDION SCHOOL, 4233 Lafayette av. GRand 7657.

PIANO ACCORDION—120 bass; like new; must sell. 4034 McPherson.

BANJO—Gibson; tenor, and case; sell or trade. NEwstead 3408.

BANJO—5-string Washburn; cost $75; cheap. 7022 Natural Bridge.

ODDS and ends band instruments in our pre-inventory sale. New and used basses, saxophones, violins, bass violins, guitars, accordions, trumpets, etc.; as much as 50 per cent savings. Come in and look around; terms; trade. Open nights. WURLITZER, 1006 Olive st.

SAXOPHONES, $20; guitars, mandolins, banjo accordions, clarinets, cornets, $5 to $100; xylophones, $8; Bacon banjo, $25; Paramount banjo, $35.
TONY PLACHT, 1001 Pine.

SAXOPHONE—8-flat soprano, practically new; silver-plated, Gold Bell, $50. 5225 Bancroft.

SAXOPHONE—Baritone; perfect condition; or trade. CAbany 2091M.

STANDARD 12-piece orchestrations, overtures, selections, etc. Riv. 4964J.

VIOLIN—Fine, old, genuine; price $500. Box T-303, Post-Dispatch.

VIOLIN—Old and with bow and case; price $15. 5439 Reber pl.

Pianos and Organs For Sale

KNABE GRAND
Just the high grade Piano you have been looking for. Condition and quality that rarely are found in a used piano. Reconditioned by our factory experts and sold with our service and guaranteed.

See our bargains in KIMBALL GRAND PIANOS
QUALITY FURNITURE CO., 724 FRANKLIN

10 USED UPRIGHTS ....$25 to $65
Will make ideal practice pianos. Reconditioned. Open evenings.
BALDWIN PIANO CO., 1111 Olive st.

PRE-INVENTORY PIANO SALE—Grand pianos, new and used; $89.50 and up; easy terms; as low as $1 weekly; trade in your old piano; open nights. Wurlitzer, 1006 Olive st.

PRE-INVENTORY piano sale; Richmond baby grand pianos, A1 conditions; a real bargain; only $149; terms; trade. Open nights. WURLITZER, 1006 Olive st.

BABY GRAND PIANO—Francis Bacon; walnut case; almost new; sacrifice for cash; pay transport. Belleville 1362 for appointment.

BABY GRAND—Standard make; parlor size; (piano tuner). 3717 Wyoming.

BABY GRAND — Sacrifice; cash; terms. Kemper Co., 3544 S. Compton av.

GRAND PIANO — Fine make; like new, $335 for quick sale; trade; easy terms. AEOLIAN CO., 1004 Olive.

ESTEY—Apartment grand, period model. $300. 5487 Shenandoah. LA. 7752.

KASON & HAMLIN—Upright, used, $45. Also Ampico rolls, new, ½ price; large assortment. HUNLEITH'S, 516 Locust.

HOUSEHOLD GOODS FOR SALE

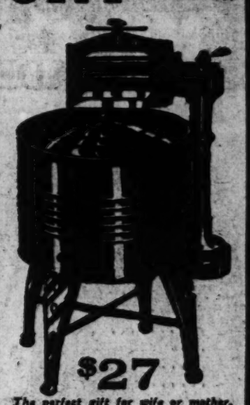
WURLITZER
We Must Reduce Our Inventory
PRE-INVENTORY SALE!
Greatest Bargains in Our History



12-Tube Twin Speaker
This beautiful new 12-tube twin speaker Radio, as pictured, while limited quantity lasts, only $29.85

Also many other famous Radios at greatly reduced prices. Both new, sample and used.
Philco (sample) Midget $14.95
Sentinel Cabinet (used) 18.45
RCA (1933) Phonograph Radio. 24.50
Crosley (cabinet), used 24.50
General Electric, sample cabinet. 17.95
OTHERS
EASY TERMS As Low as $1 Weekly Pays for Many Carrying Charge


UP TO $25 Allowance For Your Old Piano, Ice Box or Phonograph
On Any New or Sample
ELECTRIC REFRIGERATOR
In Our Stock


$27
The perfect gift for wife or mother. At this price no woman could afford to be without it.
FEATURES
- Full Size.
- Porcelain Tub.
- Lovell 5 Position Wringer.
- G. E. Motor.
- Added Inducement.
- A Year's Supply of Soap Powder.

Also many bargains in new sample and trade-in Washers, as low as $8.95
Easy Terms as Low as $1 Weekly Pays for Many. Carrying Charge

1006 OLIVE ST.
WURLITZER
REG. U.S. PAT. OFF.
OPEN EVENINGS

CLOTHING WANTED

$5 to $15.00 Pay for Men's Used Suits. 3 coats GELBER AUTO CA. 7021 Call FA. 4883.1106 Franklin

APPAREL Wtd.—Pay $6 to $20 for men's suits, pants, shoes, dresses. Call Cabany 5206. Auto calls.

NEW DEAL—Pay good prices men's suits, ladies' clothing. Call JE. 9954.

WANTED—Secondhand clothing, shoes and tools. Rich, 903 Market. CH. 6334.

CLOTHING FOR SALE

REAL BARGAINS in MEN'S SUITS
Ladies' Coats and Furs
Selected from the wardrobes of the wealthy. Wonderful bargains. Come in—Save money.
Society Wardrobe Exchange
3109 SOUTH GRAND

PUSS-IN-BOOTS Shoe Store
3168 S. GRAND
Spring Sale of Nationally Advertised $6 and $7 Shoes
88c & $1.98
All Sizes and Widths
Men's & Children's Shoes at Equal Saving.


FUR—White fox; reasonable. Call 4051 Russell, Sunday after 11 a. m.

FLL pay very good price for men's clothing. Thoes. FR. 0214.

LADIES' beautiful silk hose, irregulars, 3 pair $1, postpaid; satisfaction guaranteed. General Greene Hosiery Co., Greensboro, N. C.

MEN'S quality clothes, wonderful bargains. Society Wardrobe Exch., 3109 S. Grand.

FURNACES WANTED

FURNACES Wtd.—Hot-water, hot-air or steam, used. Schmidt, 4371 Laclede. Phone JEfferson 2906.

FURNACES FOR SALE

FURNACE—Holland, first-class condition; also 50 others; hot-water, hair-air and steam; new and used; 25 years in business. Schmidt Bros., dealers, 4371 Laclede. Phone JEf. 2906.

HORSES AND VEHICLES
Wanted

WE BUY, sell, rent, haul and board horses. Riverside Stables. EVergreen 8898.

WORK HORSE Wtd.—Give price, description. Box T-408, Post-Dispatch.

For Sale

CARLOAD horses, mares and mules. Low-estein, 1321-25 N. Broadway.

DOUBLE HARNESS—And horses of all kinds. 2216 Biddle.

FARM HARNESS—Used; English saddle, collars, all sizes. Piel, 2104 Franklin.

FARM TEAM—And Shetland pony, also fresh cow. 9615 Manchester.

HARNESS—New, farm; collars, reduced prices. Kutz, 4057 Chouteau.

HARNESS—Double; new; used; $9 and up; bridles, collars. 2031 Market.

HARNESS, farm wagons, plows, mowers, corn planters, cultivators. 4224 Evans.

HORSE, saddle and bridle, $125; Jersey cow and calf, $35; ¾ mile south of Clayton rd. on Geyer. Claude La Rue.

HORSES boarded, $10 and up; private stables; large box stalls. Watson and Grant rd., Webster.

HORSES, mares and mules, 15 head. Art Britton, 8 miles west of Kingshighway on Gravois rd.

HORSES and mules, right out of hard work. 6214 Fyler.

HORSES—MARES, MULES, DOUBLE HARNESS. 1906 N. 10TH ST.

HORSE—Gray plug; good worker; thin; $25. 213 Russell.

HORSES—Mares, mules. 9200 Bellefontaine rd.

HORSE—5 years old; ride or work; a beauty. WEstmore 4893.

MARE—Medium size, 4 years old. 2809 Clark.

PINTO SHETLAND—Beautiful; suit child 7 to 12; pony with English saddle, $75; without, $55. Call Riverside 0468, extension 40.

RESULT: farm harness, new hames, blind bridles, $10.50. 1317 N. Broadway.

SADDLE MARE—Thoroughbred; in foal; wonderful prospect. Country Side Stables, Geyer road, north of Manchester.

SADDLE HORSE—Beautiful, black, gentle. Atwater 3387.

SADDLE MARE—In foal. Call RI. 908.

SHETLAND PONY—And ice cream wagon, complete. 5317 Odell st.

TEAM MULES—Good workers; cheap. See at coal yard. 4402 Chouteau av.

TEAM and harness, $80; horses and harness, all kinds. 1318 N. 22d.

TEAM OF FARM MULES—And horses; good workers; sell separate. 5539 Wells

WAGONS—Harness-store buggy, carriages; make offer. 4125 N. Broadway; rear.

WORK HORSES—Team, 1 mule, plow, harrow and wagons. See Bauer, Brown and Airport road.

MACHINERY WANTED

COIL SPREADING MACHINE Wtd.—Bench type. MUlberry 5672.

MACHINERY Wtd.—We want to buy a hammer mill in good condition for grain grinding; also a molasses mixer. Box X-382, Post-Dispatch.

MACHINERY, TOOLS — Motors, garage equipment needed badly. Schorr, 1601 Market. GArfield 8937.

MACHINERY WANTED

MILLING MACHINE Wtd.—Bench, hand feed, give description and price. Box T-150, Post-Dispatch.

MOTOR Wtd.—D. C., 3 h. p., 220-V. Ballak, 100 N. 12th.

POWER SQUARE SHEAR Wtd.—To cut 14-gauge iron, 6 feet long. Box K-119, Post-Dispatch.

TOOLS, motors, machinery, any description, bought. Segal, 907 Market, GA. 7897.

USED TUMBLER Wtd.—Or dry cabinet. Ferguson Cleaners, Ferguson, Mo.

MACHINERY FOR SALE

WHITE WOVEN COTTON BELTING In Stock
WE ARE DISTRIBUTORS FOR
"GLOBE" BELTING
USED FOR
CONVEYORS ELEVATORS
ALSO
RUBBER THRESHER BELTS
ENDLESS FARM BELTS
WE REPAIR BELTS
Come in and See Us Send for Our Catalog
TEUSCHER PULLEY & BELTING CO.
801 N. Second St. Louis
"The Test of Time Since '99"

Farm Machinery

FORDSON TRACTOR—And plows; repossessed; sell balance due. 1915 N. 9th.

TRACTORS Wtd.—Fordson or other light farm tractors, plows or other farm equipment; any condition; describe fully. Box T-205, Post-Dispatch.

TRACTOR — McCormick-Deering, 10-20, and 2 14" plows; other implements. Penniman, 525 N. 14th. East St. Louis, Ill.

TRACTORS—Plows, parts, farm machinery, engines. 10919 Riverview drive.

Machine Shop Work

LATHE WORK—Experimenta), model making. Reasonable. Chas. Carroll, 4247A Norfolk.

MISCELLANEOUS WANTS

BLACK DIRT Wtd.—Must be reasonable; state price, size of truck. Box W-246, Post-Dispatch.

CASH for anything of value. FR. 7718, 4135 Easton.

CEILING FANS Wtd.—4 a. c.; small cash register. Box K-357, Post-Dispatch.

CONCRETE BLOCKS Wtd.—200; 1926 Dodge chassis on dual; dimension lumber. C. A. Phelps, Kingshighway and Delmar, Clayton.

CUCKOO CLOCKS bought, sold or repaired. 2426 Ellenwood. Riv. 5327R.

CORD WOOD SAW Wtd.—Cheap, for cash. MU. 0926.

GOLF BALLS Wtd.—For cash. 715 N. Kingshighway bl.

MAGAZINES bought, sold and exchanged, usable ones wanted; cash or trade. Magazine Exchange, 4427 Manchester. FR. 7634.

MICROSCOPE Wtd.—Or parts; cash; at once. Phone FRanklin 1611 today.

OPERA CHAIRS Wtd.—100 used, or church pews. R. J. West, De Soto, Mo.

PORTABLE BUILDING Wtd.—Small, for living quarters. Hiland 5340.

RIFLE Wtd. — High-powered Remington, model 8 or 14. 6605 Idaho. RI. 9926W.

SHOTGUN Wtd.—Automatic, pump or double barrel. Phone Riverside 4719.

TOOLS Wtd.—Machinery and motors of all kinds. CO. 0204.

WOODEN CIGAR STORE INDIAN Wtd.—Give price and condition. Address G. B. Meyer, Box 17, Muskogee, Ok.

MISCELLANEOUS FOR SALE
CENTRAL PIPE AND SUPPLY
SECONHAND PIPE.
Radiators, building iron, angle beams, reinforcing rods, belting, fittings of all kinds; tanks, motors and machinery. 3109 N. BROADWAY.

ALL BARGAINS—Gibson ban

HOUSEHOLD GOODS FOR SALE

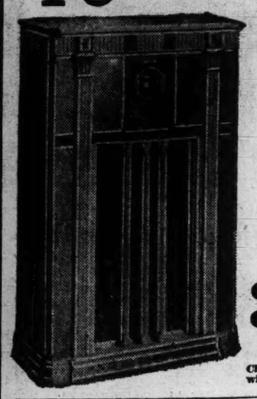
Serving the Home Electrically Since 1886

Brandt's Gigantic Sale

Open Every Evening Until 9 O'Clock

$16 TRADE-IN ALLOWANCE

On This New 1934 Radio



PHILCO

Regular $75
Allowance 16

While They Last! $59

$1 DOWN

Police Calls
Airplane Calls

- Short Wave
- Regular Broadcast

SATISFACTION GUARANTEED
Choose Any Radio—if you are not satisfied, we will exchange it for another make within 7 days.

Carrying Charge

HOOVER

Vacuum Cleaner

Original Price, $52.50

$11.75 $1 DOWN Carrying Charge



Model 103

Completely reconstructed, brand-new parts. Guaranteed in every particular.

Trade in Your Old Cleaner

GENERAL ELECTRIC

Every One New—Discontinued Models

IRONING MACHINE

Originally $69

$37



$1 Down Carrying Charge

Tomorrow at Brandt's

ELECTRIC WASHERS

GENERAL ELECTRIC

Made to Sell for $79.50

1933 Factory Closeouts

New in Original Crates!

Guaranteed by the General Electric Co.



Trade in Your Old Washer

$39

Tomorrow Only

$1 DOWN Carrying Charge

Other Bargains!

MAYTAG, $29
EASY . . . $26
THOR . . . $19
A B C . . . $29
HAAG . . . $28
APEX . . . $39
Whirlpool . $26

Trade-Ins, Reconditioned, Floor Samples

SATISFACTION GUARANTEED
Choose any Washer—if you are not satisfied we will exchange it for another make within 30 days.

Over 50 Makes to Choose From

Brandt Electric Co. 904 Pine

Open Every Evening Until 9 O'Clock

HOUSEHOLD GOODS FOR SALE

Gigantic UNLOADING SALE

Final clean up of all Odds and Ends, Samples, Discontinued Patterns and Reconditioned Furniture from our entire stock—Now going at ridiculously low prices.

Open Every Evening Until 9

We Give Eagle Stamps

Living-Room Suites Sacrificed

$35.00 2-Piece Living-Room Suite	$16.50
$59.00 3-Pc. Bed-Davenport Suite, velour covering	$15.75
$75.00 3-Pc. Bed Davenport Suite, velour covering	$24.50
$95.00 2-Pc. Living-Room Suite, mohair covering	$49.50
$135.00 3-Pc. Bed-Davenport Suite, mohair cover'g	$59.00

Bedroom Suite Prices Slashed

$85.00 3-Piece Bedroom Suites, enameled	$29.75
$85.00 3-Piece Bedroom Suite, walnut finish	$39.75
$100 4-Piece Bedroom Suite, slashed to	$44.50
$185 4-Piece Bedroom Suite, with twin beds	$79.00
$195 4-Piece Bedroom Suite, fine walnut	$79.00

Radio Clearance

Floor samples and demonstrators reduced for quick sale.

$69.50—9-Tube Philco	$39.75
$49.50—6-Tube Philco	$16.50
$79.50—7-Tube Majestic, in cabinet	$29.75
$26.50—4-Tube Majestic	$19.75
$39.50—4-Tube Philco, in cab.	$19.75
$19.75—4-Tube Gen. Electric	$13.95

GAS STOVE PRICES SLASHED

$49 Quick Meal, cabinet style; all-enamel	$9.50
$59 Quick Meal, cabinet style with Lorainne regulator	$12.50
$65 Bridge & Beach Superior, all-enamel	$16.50
$75 Bungalow Range; enameled; cut to	$29.75

DINING-ROOM SUITES

$65 3-Pc. Suite—Buffet, table and 6 chairs	$29.75
$100 9-Pc. Suite—Buffet, table, china closet, six chairs	$39.50
$115 7-Pc. Suite—Buffet, table, 5 chairs; walnut finish	$45.00
$150 9-Pc. Suite—Extra fine; buffet, table, china closet, 6 chairs	$59.50

$8.50 Refrigerator; all styles up from	$2.95
$15.00 Dressers; good size	$5.95
$24.50 Dressers; large size	$8.95
$16.00 Chest of Drawers, with mirrors	$7.95
$20.00 Chest of Drawers; large size; with mirror	$9.95
$7.50 Metal Beds, walnut finish	$2.45
$12.00 Metal Beds; 2-inch posts	$4.95
$12 to $15 Upholstered Chairs & Rockers, l'ge size	$3.95
$20.00 Day-Bed, with pad	$7.95
$20.00 Lounge Chairs, large and comfortable	$7.95





THE HUB

44 YEARS OF FAITHFUL SERVICE

SEVENTH & WASHINGTON

A POSITIVE SENSATION IN VALUE-GIVING

Electric Washer

With Wide Apron Protector

WITH 10-YEAR GUARANTEE BOND

Only $28.50

- ★ Heavy Porcelain Enameled Tub
- ★ Full 6-Sheet Capacity
- ★ Powerful, Efficient Electric Motor
- ★ Full Cast Metal Wringer Frame
- ★ Positive Safety Wringer Release
- ★ Reversible Wringer Control
- ★ Heavy Cast Aluminum Agitator
- ★ Self Draining Hose Attached

$2.80 CASH *Small Carrying Charge*



Hellrung & Grimm

9th and Washington — 16th and Cass

Refrigerators

FLOOR SAMPLE SALE

Vacuum Cleaners



Radios

$89.50 Philco . $69.50
$69.50 Philco . $39.50
$125 Brunswick, $29.50
$35.00 allowance for old radio on new Grunow.
$12 to $60 allowance for old radio on new Philco.

Washers

Maytag $39.50
Thor Washer and Ironer $59.50
Prima $34.50
A B C.....$39.50
Eden $10.00
Federal $8.00

Special prices on floor sample Leonard, Copeland, and Grunow Refrigerators.

Hoover, Eureka and other makes of Vacuum Cleaners, $5.00 up.



HOLLAND RADIO & APPLIANCE CO.

4545 Gravois — 2 Stores — 1633 S. Broadway

RI. 2600 — CE. 9144

MISCELLANEOUS FOR SALE

Bargains in STRUCTURAL STEEL & IRON!



Lintels, Angles, I-Beams, Tanks, Pipe Fittings, Rods, Equipment, Rails.

WOLFF IRON CO.

117 Palm — NEA — CE. 0168

CIRKUIT KODAK—No. 6 movie kodak; 83-5 lens; Eastman. 4863 Lee; CO. 3588

CONCRETE LAWN PRODUCTS—25c up. Waidel, 9411 Liberty, near Page-Woodson.

FLOOR ENAMEL—$1.98 per gal.; varnish stains, all colors, $1.49 per gal. 1116 N. Vandeventer.

GARAGE EQUIPMENT—2 standard Neon signs, with converter; cheap; tools, etc. Call Kirkwood 2059.

GARAGE—Portable, corrugated iron; 15x10x8; make offer. 2611 Cornell.

GAS WATER HEATER—Ruud automatic, any purpose; will install. PR. 7865.

GLASS CUTTERS' BOARD—3½x5 ft.; snare drum set; Vabasco water heater, 200-gal. Call HI. 7570.

GREASING EQUIPMENT—1 pressure gun, 3 hand guns; practically new; cheap. Skelly Station, 9700 Manchester rd., or phone WEbster 183.

HOSE REMNANTS—For air welding, cutting; 3c ft. Goldstein, 1305 N. B'way.

HOT WATER HEATER—Ruud automatic, any purpose; will install. PR. 7865.

INVALID CHAIRS—Rented, sold, bought. Cord Storage Co., MUlberry 5970.

INVALID CHAIRS—Beds; sell, rent; sickroom supplies. 4219 Olive. JEff. 1768.

LADDERS, tools, paint, wall paper; today or evening. 2732 Park.

MANURE—For hotbeds. 6977 Bancroft. Hiland 6475.

MEDICAL GOODS — Tables, microscopes, instruments, therapy, ultra violet lamp; bargains. Riv. 3113. 4423 Beethoven.

MICROSCOPE—High power; F4.5 lens 7½ in. Pantheon level. GR. 6432.

MOVIE CAMERA—$15; film camera, $3; binoculars, $5. PR. 7511.

MURIATIC ACID—50c gal.; 5 gals, $2. Malloy Chemical, 2233 Cass. CE. 7768.

OFFICE PARTITION—Low, with hinged doors. S. Riggin & Co., 3331 Rutger. GR. 8811.

OIL TANK—245-gal.; 4 bbl. pumps. 4920 Theiss.

PAINT—All colors, 80c gal.; white lead, $7; 100 lbs.; paint oil, 60c gal.; turps, 30c; varnish, $1.50; enamel, $1.75; mail orders filled. Kanotite, 1917 S. Broadway

PIPE For All Uses. Also Fittings. Reconditioned and Guaranteed.

IRON I-Beams, Angles, Channels, Rods, Tanks, Boilers, Radiators, etc.

WOLFF PIPE & IRON CO.

120 TYLER ST. CENTRAL 5151

SECONDHAND PIPE

All sizes, threaded and coupled, or cut to length, for any purpose; real bargains. ST. LOUIS IRON SUPPLY CO. 16th and Clark. GArfield 4220.

RECONDITIONED PIPE

Black and galvanized, all sizes and lengths in stock; fittings furnished. Goldstein Sales & Hardware Co., 1305 N. Broadway. GArfield 1505.

TWO Brunswick pool tables, in good condition; will sacrifice. Apply at 1901 Dodier st.

POOL TABLES—4; cheap; good condition; will trade for down payment on auto. 6717 W. Florissant.

POWER MOWERS—Serviced, sharpening, $5. Fulton, 2438 N. Grand. NE. 0115.

QUILT PIECES—Big, fast color prints; sample package 10c, 100 20c, 200 35c, postpaid. Remnant Mart, Centralia, Ill.

MISCELLANEOUS FOR SALE

QUILTS—Very beautiful; reasonable. 4130 Chouteau. JE. 6621.

QUILT—Flower garden. Call EV. 4791.

RANGE—General Electric; sink, lavatories, radiators, lumber, folding chairs, marble mantels, tanks, furniture. 3635 Laclede.

RIFLES—Shotguns, unredeemed; typewriters. Pearlman, 1701 Market.

SHEEP MANURE—$1.50 per 100 lbs., delivered. ST. 1752.

SHOT GUN—Double-barrel, 12-gauge, and field glasses. WAb. 233R.

SIDE BOARD—Antique, walnut; 3 electric ceiling fans, 1 electric clock, 3x2½ feet, steel lockers, any amount. 3535 Pine. JEfferson 6825. See manager.

SPRAY GUN—Binks compressor, $35, or rent cheap. 6425 Gravois.

TENT—7x7 feet, khakhi, waterproofed, with poles, $6.95; other sizes; lowest prices. LeRoy Tent Co., 3438 S. Grand.

TOILET SETS.

New, vitreous, cheap; also used bathtubs and lavatories. St. Louis Iron & Supply, 16th and Clark. GArfield 4920.

TOOLS—Cabinet makers', and others. Cord Storage Co., 5740 Easton.

TRUNK—Wardrobe, $9. FOrest 8933.

UNISHEAR—Electric shears for cutting sheet metal, almost new; cost $75; take $25. 5204 Grace.

WARDROBE TRUNKS — Slightly used; $6.50 up. 3833 Olive. JEfferson 5627.

WASHER—3-door cylinder, 38-inch by 64-inch, 26-inch extractor, closed dryers, pressing machines, water softener, 5 h. p. boiler, dry cleaning machinery; all real bargains. Mr. Kidd, 121 N. 11th st.

WHITE LEAD—Strictly pure, $9.50 per 100 lbs.; 4-hour drying varnish, $1.25 per gallon. 1116 N. Vandeventer.

SEEDS, PLANTS AND TREES

A New & Complete Stock

Field, Garden and Grass Seeds
Onion Sets Seed Potatoes

MISSOURI SEED COMPANY

708 N. 4th ST.
CEntral 6011

SAVE MONEY ON SEEDS.
Lowest Prices on Hygrade Seeds.
Mixed Lawn Grass, 25c lb., 5 lbs., $1.
Kentucky Blue Grass, 25c lb., 5 lbs. $1.
White Dutch Clover, 35c lb., 3 lbs. $1.
Red Clover, 25c lb., 5 lbs. $1.
Sweet Clover, 15c lb., 5 lbs., 70c.
Timothy Seed, 15c lb., 5 lbs. 65c.
Alfalfa Seed, 25c lb., 5 lbs. $1.
Rye Grass, 20c lb., 5 lbs. 85c.
Red Top, 15c lb., 5 lbs. 65c.
Seed potatoes (certified), 4c lb., $2.65 per 100.
Union Sets (all kinds) 15c qt., 55c. gal.
Flower and vegetable seed (fresh) 5c pkt
Lower Prices on Large Quantities.
FRIEDMAN HAY & GRAIN CO.,
2648 to 2651 Chouteau, FRospect 7849.
Open till 2 p. m. Sunday. We Deliver.

PEACH TREES—Lombardy Poplar and Chinese Elm 7 for $1.00; Climbing Rose 2-year heavy, 3 for 70c; Irish Juniper, 3-year, for 85c; Black Raspberries 25 for 80c. Waldorf Nursery, Natural Bridge and Hunt rds. EV. 4800.

PFITZER JUNIPERS, 50c; Scotch pines, 50c; 10 shrubs, $1.50; Lombardy poplars, 10 for $1.50, and Chinese elms, 40c; fruit trees, 20c; 4 field grown roses, $1. Schrick's Nursery, 9500 Page. WAbash 9632.

APPLE and peach trees; 20c each. Lintleman's Nursery, Belleville, Ill.

BEST VARIETIES—Peach trees low as 5c; plum trees, 10c; grapevines, 3c; ornamental shrubs, 10c; evergreens, 25c; garden seeds and vegetable plants; our 72-page illustrated catalogue free. Benton County Nursery, Box 689, Rogers, Ark.

NOW is the time to rake, seed and fertilize your lawn. E. Bailing Jr. WAb. 668.

TREE trimming and expert grass growing. COlfax 8511W, 5558 St. Edward.

FURNITURE—Sold for storage charges; must sell. 1124 Tower Grove (dealer).

FURNITURE—3 rooms, complete; new. 3002A Glasgow.

FURNITURE—4 rooms; must sell. 1343 Aubert, between 10 and 12 today.

FURNITURE—Contents 4-room flat; like new. CO. 7248W. 4274A Ashland.

FURNITURE—And household goods. 3935 Utah st.

FURNISHINGS—For bedroom, dining room, living room and kitchen; rugs, odd chairs, tables, etc. These goods are above the average in quality and condition. Ben Langan Storage Co., 5201 Delmar bl.

GASOLINE PRESSURE STOVE—3-burner; Coleman; very cheap. South End Hardware, the largest gasoline pressure stove department in South St. Louis. 2861 Gravois av. PRospect 4044.

SECRETARY — Walnut, good-looking, cheap. Warehouse, 201 S. Jefferson.

SETTEE—Kidney shape; mohair upholstered; good condition; cheap. 3621 Bowen.

TABLE—Gateleg extension, 3 leaves, $15, cost $60. 4730 Alabama av., apt. 1R.

THROW RUGS—2 Oriental, genuine, 9x12 Wilton, other furniture. 2514 S. Jefferson.

VACUUM—Electrolux, latest model; will sacrifice for cash. RO. 3719.

WASHERS—Eden $4, Bluebird $4, Apex $6, Western $8, Universal $6, Thor $7, Prima $8, ABC $9, Easy $10, Maytag $15, ABC Spinner $38. 4119 Gravois.

WASHERS—Real bargain, standard makes, low as $12. See us before buying and save money. Morton Electric, 1117 Olive.

WASHER—Apex: good running condition; sacrifice. Melcher-Schene Hardware, 4800 Natural Bridge.

WASHER—Electric, large banoon-rolls, full size tub; a real bargain. South End hardware, 2861 Gravois. PRos. 4044.

WASHERS—Repossessed; used; Maytag, Easy, Thor, ABC; low as $10. Geertsen, 3521 N. Grand. Open evenings.

WASHER—A. B. C.; copper; $15; porcelained lined 1cer, $5. 4249 Ellenwood.

WASHER—Fine late model; used little; will sacrifice. 4938 Leahy.

Antiques

ANTIQUE FURNITURE—French Empire couch, dressers, rockers, chairs, low set mahogany sewing table, benches, etc. 1026 E. Broadway, Alton, Ill.

ANTIQUES—Beautiful sewing machine, table, chest of drawers, chairs. 717 N. Vandeventer.

ANTIQUE — Crystal chandelier, tables, prints, etc.; dobblers bench. 6131 Delmar.

DROP LEAF TABLE—Mahogany sideboards; fiddelback chairs. Dealer, 3910 Finney.

FURNITURE—Including dining suite, mahogany bed, hiboy, secretary, spinnet desk, tables, chairs, lamps, etc.; on display at Ben Langan Storage Co., 5201 Delmar.

INDIAN RELICS—Beaded work and Kentucky muskat rifles. 2413 N. Broadway.

QUILTS—Old and new; paintings. Mrs. C. Barthelmess, O'Fallon, Mo., Highway 41.

SOFA—Walnut, Victorian period, good condition. Call Monday. WEb. 2126.

AUTOMATIC REFRIGERATORS

Bargains That Are Bargains

Norge, new, 1933, 6 and 6½ cu. ft., all porcelain de luxe and standard models, completely equipped and fully guaranteed, at substantial saving over 1934 prices. Norge, all porcelain, 5½ cu. ft., $99.50. Kelvinator, 5½ cu. ft., $49.50. Frigidaire, almost new, 7 cu. ft., $99.50. Iceboxes, large assortment, cheap. Open all day Sunday. SANDER ELECTRIC CO., 2834 N. Grand, n. e. cor. Grand and University.

SEE THESE BARGAINS TODAY

Norge new 1933 6 and 6½ cu. ft. all-porcelain DeLuxe and Standard models. Leonard new 1933 5½ and 6½ cu. ft. DeLuxe—all above models completely equipped and fully guaranteed at substantial savings over 1934 prices. Frigidaire, all-porcelain, 5½ cu. ft.; like new, $99.50. Iceboxes, large assortment, cheap.

SANDER ELECTRIC CO.
3752-54 Gravois, S.E. cor. Grand & Gravois.
Open Sunday all day.

ELECTRIC REFRIGERATORS—$48; regular price $150; terms $5 per month; used room for new models.
LEHMAN CO., 1101 Olive. Open evenings

FRIGIDAIRE, Kelvinator, Norge, Grunow, Copeland; bargains. Gaertner Electric Co., 3521 N. Grand.

KELVINATOR—Bargain, $39.50; also all-porcelain; bargain. Parsons, 5175 Easton

KELVINATOR—Medium size; needs a little work; $15. Dealer, 2305 Howard.

$150 KELVINATOR, $86. Norge floor samples reduced; terms. Lehman, 1101 Olive.

KELVINATOR—Small, used; $40 cash. 6120 Victoria av.

LEONARD Electric Refrigerators, almost 6 cubic feet capacity; all-porcelain food compartment; fine condition; fully guaranteed; repossessed; terms, 50c a day. AEOLIAN CO., 1004 Olive st.

MAJESTIC—Like new; also gas stove. 7238 Parkview.

NORGE—Cheap; ABC washer, $25. Reden Electric, 7248 Manchester.

AUTOMATIC REFRIGERATORS

REFRIGERATORS — Pre-inventory sale; sample electric refrigerators, priced about half original price; only $89.50; as much as $25 allowance on your old icebox or piano; easy terms. Open nights. Wurlitzer, 1006 Olive st.

REFRIGERATOR BARGAINS

ORGE, CROSLEY, ELECTROLUX, KORNBLUM, 4510 EASTON, OPEN NIGHTS.

REFRIGERATORS—Preinventory sale; as much as $25 allowance for your old piano, icebox or phonograph, balance easy terms. Wurlitzer, 1006 Olive st. Open nights.

REFRIGERATOR—Electric, 7 cu. ft. size, lacquer case; very cheap. South End Hardware Co., 2861 Gravois. PR. 4044.

REFRIGERATOR—Electric, $29.50; 5 cubic ft. Meyer, 4731 Hummell.

REFRIGERATOR—Used; running, $49.50. Show Boat, 3094 S. Jefferson.

REFRIGERATOR—New; porcelain in and out; 5-ft.; cheap. COlfax 0204.

REFRIGERATOR — Used; cheap. Atlas Service, 5890 Easton. MUlberry 2014.

SEE the '34 Grunow at Showboat, 3004 S. Jefferson.

HOUSEHOLD GOODS WANTED



Call Us Before You Sell Your Furniture.

Ben J. Selkirk & Sons, Auctioneers. FOrest 8434

ABSOLUTELY!! GOOD PRICES PAID

GArfield 6228

Sunday and Evenings. CABANY 5294

RO. 0539 Pianos, Furniture, Rugs, Contents of Dwellings. All kinds. Any amount. Cash Prices Paid.

FURNITURE WANTED

Complete furnishings or dwellings or odd pieces. Get our bid before selling.

DENNIS FO. 8110

FURNITURE WTD. BADLY

All Kinds. Contents Flats, Dwellings.

SCHOBER CH. 5394

FURNITURE WTD. BADLY

FR. 9211 LARGE OR SMALL LOTS.

FO. 5291 Pianos, radios, rugs, Furniture, all kinds. Cash. Anytime.

SPOT CASH AT ONCE

FURNITURE WANTED. FR. 8271.

Furniture, pianos, stoves, rugs. Good prices. Any amount. **GR. 7281**

FR. 9202 WE PAY CASH FOR HOUSEHOLD GOODS.

FR. 2994 Wants Furniture & Rugs Any Amount. Pay Cash.

DINING SET Wtd.—Cheap; or exchange for living room. Parkview 2655J.

FURNITURE Wtd.—Contents of apartments, flats, dwellings; also small lots wanted badly. Call anywhere. Rine, Grand 0033.

FURNITURE Wtd.—Badly; cash or exchange moving. FR. 9133.

FURNISHINGS Wtd.—For small river club. Must be cheap. FOr. 1759.

FURNITURE Wtd.—Immediately; call anywhere; good prices. JE. 2344.

FURNITURE Wtd.—Bought, sold or exchanged, moving. FOrest 6647.

FURNITURE, BEDS, STOVES, RUGS Wtd. —BADLY. RIVERSIDE 4855.

HOUSEHOLD GOODS Wtd.—Hospital and office equipment. Cord Stor. Co. MU. 5970

ICEBOX Wtd.—200-lb.; also 600-lb. butcher box. FOrest 9952.

RUGS WTD.—Three 9x12, one 9x15 and 18; reasonably priced. GRand 2726.

ALL or part contents of dwellings, rooming houses and hotels wanted. Call anywhere. Cabany 6861. 6369 Clayton rd.

ALL KINDS of furniture wanted; highest prices. Hazzard, LA. 1937.

CASH paid for used furniture, rugs, contents dwellings. Parkview 0172.

SEWING MACHINES

SEWING MACHINES Wtd.—Family used, drophead or electrics. LA. 3222.

SINGER—Round bobbin; good sewer, $7.50; portable electric, $10; other bargains. Parsons Furniture, 5175 Easton.

SINGERS—$5, $10, $15; guaranteed; also electric. Parsons, 5175 Easton.

SINGER dropheads, $3; Singer portable electric. Bargain. 2816 Eads. Pa. 7238

SINGER—Electric, upholstering machine; 2 window shade machines. 4629 Easton.

High-Grade Used Furniture

Bed-Davenport Suite, $34.75

2-piece overstuffed, nice condition; late style.

Bedroom Suite, $66

4 pieces, very latest MODERNISTIC Genuine walnut; includes bed, dresser, vanity and chest; brand-new.

Dining-Room Suite, $69

Beautiful 9-piece walnut veneer maple overlay; a high class outfit; new junior size.

Bedroom Suite, $29.75

Bed, chest, dresser, genuine walnut.

Living-Room Suite, $37.50

2-pices brand-new, hair and moss filled; reversible cushions, new style; assorted coverings.

Missouri Furniture Auction

2007-19 Delmar Blvd.

Sold for Unpaid Balance

$512—3-Room Outfit for $142

Completely furnished bedroom, living room and kitchen. A beautiful outfit at less than one-third original cost! Easy Terms. No Carrying Charges.

Biederman

901 FRANKLIN AV.

Furniture Bargains

BEDROOM SUITE. 3-piece walnut	$25.00
LIVING ROOM SUITES. 2 and 3 piece	$19.75
DINING ROOM SUITES. 8-piece	$18.50
SEE OUR 3-ROOM OUTFIT. Complete	$79.50

MOUND CITY

1928-30 Franklin

LIBERAL TERMS — OPEN NIGHTS

Special Furniture Close-Outs

Bedroom Suite, 3-piece	$23.75
Dining Room Suite	$16.50
Living Suite, 2-piece mohair	$14
Superior Gas Range	$6.75
Combination Range	$16.75
Ice Box, 50 lb. enameled	$3.50

Easy Credit Terms Can Be Arranged

M. STERN FURNITURE CO.

1301 FRANKLIN AV.

Open Evenings (Except Wed. and Fri.) to 8:30 P. M.

WE GIVE EAGLE STAMPS

Trade In Your OLD FURNITURE AND RUGS FOR NEW

Liberal Allowances Given
Call CHestnut 7500

SCRUGGS, VANDERVOORT & BARNEY

AUCTION

Furniture and Household Goods

MONDAY Mar. 19th, 10:30 A. M.

2004 Delmar Blvd. MOUND CITY

3-ROOM OUTFIT—Complete	$47.50
3-ROOM OUTFIT—De luxe	$124.50

EXCHANGE STORE, 2315 OLIVE

FURNITURE AUCTION TUESDAY

10:30 A. M. SHARP

at 2009 DELMAR BL.

MISSOURI FURNITURE AUCTION
CEntral 2372—Garfield 6238

SALE OR TRADE ON FURNITURE.

8-piece walnut dining-room set	$29.75
2-piece velour davenette suite	15.00
Chiffrobe, large walnut, $12; oak	10.00
Combination range, Superior, gray enamel	20.00

KNOST-BOCKWINKEL FURNITURE HOME, 4333 Olive st.

ELECTRIC COOKING STOVE—Like new; cost $130; only $15. 1433 Franklin

ELECTRIC REFRIGERATOR — Dining room and sunroom suite. Call after 6 p. m. 6702 Clayton av., at Kraft.

ELECTRIC STOVE—Practically new, Quick Meal; gasoline stove; gasoline motor; or exchange for combination gas stove. RIverside 9652. 4431 Gravois.

FRIGIDAIRE—Quick Meal gas range; like new; bargain. 4967 Arlington.

FURNITURE—Of all kinds, very cheap; beds, dressers, bed springs, dining room tables, chairs, living room suites, rugs; everything to furnish your home or rooming house. Aalco, 4125 Olive st.

FURNITURE—5 rooms; cheap for cash; breaking up housekeeping. 5704 Holly Hills av. Call Sunday.

FURNITURE — Dresser, chiffonier, rug; bargains. Spangler Furniture Co., 4366 Manchester.

FURNITURE—Pianos, stoves, etc., sold for storage. Rieth Moving Co., 3908 S. Broadway.

FURNITURE—4 ROOMS—$45

$150 value; hurry. 4832 Mecklenburg

FURNITURE—4594 Evans; 4 rooms; completely furnished; all or part.

FURNITURE—4 rooms, sacrifice today. Will sell separately. CO. 7658W.

FURNITURE—4 rooms, complete; no dealer; good condition. EV. 2642.

FURNITURE—4 complete rooms, excellent condition, sacrifice, 5872 Theodosia.

FURNITURE—Genuine Orientals, handmade; throws. Clark's Display Home, 6502 Oakland.

RUGS—New, $10; dressers, $4.75; mattresses, $4.95. PASTEL, 2741 Franklin.

RUGS—8x10, 6x9, used; runners, 10c and 20c yard. Dealer, 4301 Evans av.

RUGS—25; Axminster, velvet; all sizes; perfectly clean. Aalco, 4125 Olive st.

RUGS—All kinds and sizes. Empire Carpet Cleaning Co., 3514 Olive.

RUGS—Axminster, 9x12, $4. 2228 Franklin. Open Sunday.

SAMPLE CONGO RUGS, $2.95; CHIFFOrobes, $9.85. Buffets, $2.75 up. New velvette rugs, 9x12, $11.95. Brasch, 2618 Franklin av.

SECRETARY — Walnut, good-looking, cheap. Warehouse, 201 S. Jefferson.

SETTEE—Kidney shape; mohair upholstered; good condition; cheap. 3621 Bowen.

TABLE—Gateleg extension, 3 leaves, $15, cost $60. 4730 Alabama av., apt. 1R.

THROW RUGS—2 Oriental, genuine, 9x12 Wilton, other furniture. 2514 S. Jefferson.

VACUUM—Electrolux, latest model; will sacrifice for cash. RO. 3719.

WASHERS—Eden $4, Bluebird $4, Apex $6, Western $8, Universal $6, Thor $7, Prima $8, ABC $9, Easy $10, Maytag $15, ABC Spinner $38. 4119 Gravois.

WASHERS—Real bargain, standard makes, low as $12. See us before buying and save money. Morton Electric, 1117 Olive.

WASHER—Apex: good running condition; sacrifice. Melcher-Schene Hardware, 4800 Natural Bridge.

WASHER—Electric, large banoon-rolls, full size tub; a real bargain. South End hardware, 2861 Gravois. PRos. 4044.

WASHERS—Repossessed; used; Maytag, Easy, Thor, ABC; low as $10. Geertsen, 3521 N. Grand. Open evenings.

WASHER—A. B. C.; copper; $15; porcelained lined 1cer, $5. 4249 Ellenwood.

WASHER—Fine late model; used little; will sacrifice. 4938 Leahy.

Antiques

ANTIQUE FURNITURE—French Empire couch, dressers, rockers, chairs, low set mahogany sewing table, benches, etc. 1026 E. Broadway, Alton, Ill.

ANTIQUES—Beautiful sewing machine, table, chest of drawers, chairs. 717 N. Vandeventer.

ANTIQUE — Crystal chandelier, tables, prints, etc.; dobblers bench. 6131 Delmar.

DROP LEAF TABLE—Mahogany sideboards; fiddelback chairs. Dealer, 3910 Finney.

FURNITURE—Including dining suite, mahogany bed, hiboy, secretary, spinnet desk, tables, chairs, lamps, etc.; on display at Ben Langan Storage Co., 5201 Delmar.

INDIAN RELICS—Beaded work and Kentucky muskat rifles. 2413 N. Broadway.

QUILTS—Old and new; paintings. Mrs. C. Barthelmess, O'Fallon, Mo., Highway 41.

SOFA—Walnut, Victorian period, good condition. Call Monday. WEb. 2126.

AUTOMATIC REFRIGERATORS

Bargains That Are Bargains

Norge, new, 1933, 6 and 6½ cu. ft., all porcelain de luxe and standard models, completely equipped and fully guaranteed, at substantial saving over 1934 prices. Norge, all porcelain, 5½ cu. ft., $99.50. Kelvinator, 5½ cu. ft., $49.50. Frigidaire, almost new, 7 cu. ft., $99.50. Iceboxes, large assortment, cheap. Open all day Sunday. SANDER ELECTRIC CO., 2834 N. Grand, n. e. cor. Grand and University.

SEE THESE BARGAINS TODAY

Norge new 1933 6 and 6½ cu. ft. all-porcelain DeLuxe and Standard models. Leonard new 1933 5½ and 6½ cu. ft. DeLuxe—all above models completely equipped and fully guaranteed at substantial savings over 1934 prices. Frigidaire, all-porcelain, 5½ cu. ft.; like new, $99.50. Iceboxes, large assortment, cheap.

SANDER ELECTRIC CO.
3752-54 Gravois, S.E. cor. Grand & Gravois.
Open Sunday all day.

ELECTRIC REFRIGERATORS—$48; regular price $150; terms $5 per month; used room for new models.
LEHMAN CO., 1101 Olive. Open evenings

FRIGIDAIRE, Kelvinator, Norge, Grunow, Copeland; bargains. Gaertner Electric Co., 3521 N. Grand.

KELVINATOR—Bargain, $39.50; also all-porcelain; bargain. Parsons, 5175 Easton

KELVINATOR—Medium size; needs a little work; $15. Dealer, 2305 Howard.

$150 KELVINATOR, $86. Norge floor samples reduced; terms. Lehman, 1101 Olive.

KELVINATOR—Small, used; $40 cash. 6120 Victoria av.

LEONARD Electric Refrigerators, almost 6 cubic feet capacity; all-porcelain food compartment; fine condition; fully guaranteed; repossessed; terms, 50c a day. AEOLIAN CO., 1004 Olive st.

MAJESTIC—Like new; also gas stove. 7238 Parkview.

NORGE—Cheap; ABC washer, $25. Reden Electric, 7248 Manchester.

HOUSEHOLD GOODS WANTED

Call Us Before You Sell Your Furniture.

Ben J. Selkirk & Sons, Auctioneers. FOrest 8434

ABSOLUTELY!! GOOD PRICES PAID

GArfield 6228

Sunday and Evenings. CABANY 5294

RO. 0539 Pianos, Furniture, Rugs, Contents of Dwellings. All kinds. Any amount. Cash Prices Paid.

FURNITURE WANTED

Complete furnishings or dwellings or odd pieces. Get our bid before selling.

DENNIS FO. 8110

FURNITURE WTD. BADLY

All Kinds. Contents Flats, Dwellings.

SCHOBER CH. 5394

FURNITURE WTD. BADLY

FR. 9211 LARGE OR SMALL LOTS.

FO. 5291 Pianos, radios, rugs, Furniture, all kinds. Cash. Anytime.

SPOT CASH AT ONCE

FURNITURE WANTED. FR. 8271.

Furniture, pianos, stoves, rugs. Good prices. Any amount. **GR. 7281**

FR. 9202 WE PAY CASH FOR HOUSEHOLD GOODS.

FR. 2994 Wants Furniture & Rugs Any Amount. Pay Cash.

DINING SET Wtd.—Cheap; or exchange for living room. Parkview 2655J.

FURNITURE Wtd.—Contents of apartments, flats, dwellings; also small lots wanted badly. Call anywhere. Rine, Grand 0033.

FURNITURE Wtd.—Badly; cash or exchange moving. FR. 9133.

FURNISHINGS Wtd.—For small river club. Must be cheap. FOr. 1759.

FURNITURE Wtd.—Immediately; call anywhere; good prices. JE. 2344.

FURNITURE Wtd.—Bought, sold or exchanged, moving. FOrest 6647.

FURNITURE, BEDS, STOVES, RUGS Wtd. —BADLY. RIVERSIDE 4855.

HOUSEHOLD GOODS Wtd.—Hospital and office equipment. Cord Stor. Co. MU. 5970

ICEBOX Wtd.—200-lb.; also 600-lb. butcher box. FOrest 9952.

RUGS WTD.—Three 9x12, one 9x15 and 18; reasonably priced. GRand 2726.

ALL or part contents of dwellings, rooming houses and hotels wanted. Call anywhere. Cabany 6861. 6369 Clayton rd.

ALL KINDS of furniture wanted; highest prices. Hazzard, LA. 1937.

CASH paid for used furniture, rugs, contents dwellings. Parkview 0172.

SEWING MACHINES

SEWING MACHINES Wtd.—Family used, drophead or electrics. LA. 3222.

SINGER—Round bobbin; good sewer, $7.50; portable electric, $10; other bargains. Parsons Furniture, 5175 Easton.

SINGERS—$5, $10, $15; guaranteed; also electric. Parsons, 5175 Easton.

SINGER dropheads, $3; Singer portable electric. Bargain. 2816 Eads. Pa. 7238

SINGER—Electric, upholstering machine; 2 window shade machines. 4629 Easton.

NEW 9x12 FELT-BASE RUGS $3.95

Linoleum, 29c Sq. Yd.

PALLO, 2921 OLIVE. Open Nites

BABY BED—Large; icebox, full size mattress. 1387 Hamilton.

BABY CARRIAGE—Stool, chair, crib; good condition. 4533 Ashland.

BABY BUGGY—Good condition; reasonable. 825 Canaan av.

BABY BED and mattress; new; cheap. Railroad Loss Freight, 1149A Walton.

BARGAINS in washing machines, electric refrigerators and radios; leading makes; floor samples; never used; these are honest bargains and we suggest you see them before you buy. Meehan Elect

...ay SUNDAY, MARCH 18, 1934.
...R SALE
...utic
...SALE
...Samples, Discontinued
...om our entire stock—
...edroom Suite
...Prices Slashed
3-Piece Bedroom ... $29.75
... enameled ...
3-Piece Bedroom ... $39.75
... walnut finish ...
...-Piece Bedroom ... $44.50
... slashed to...
...-Piece Bedroom ... $79.00
... with twin beds...
...-Piece Bedroom ... $79.00
... fine walnut...
We Give Eagle Stamps
DINING-ROOM SUITES
$85 8-Pc. Suite—Buffet, table and 6 chairs... $29.75
$100 9-Pc. Suite—Buffet, table, china closet, six chairs... $39.50
$115 7-Pc. Suite—Buffet, table, 5 chairs; walnut finish... $45.00
$150 9-Pc. Suite—Extra fine; buffet, table, china closet, 6 chairs... $59.50
...etal Beds, finish ... $2.45
...Metal Beds; posts ... $4.95
...$15 Upholstered & Rockers, l'ge size ... $3.95
...Day-Bed, ad ... $7.95
...Lounge Chairs, nd comfortable... $7.95
...UB
...SERVICE
...INGTON
AUTOMATIC REFRIGERATORS
REFRIGERATORS — Pre-inventory sale; sample electric refrigerators, priced about half original price; only $89.50; as much as $25 allowance on your old icebox or piano; easy terms. Open nights. Wurlitzer, 1006 Olive st.
REFRIGERATOR BARGAINS
ORGE, CROSLEY, ELECTROLUX. KORNBLUM, 4510 EASTON, OPEN NIGHTS.
REFRIGERATORS—Preinventory sale; as much as $25 allowance for your old piano, icebox or phonograph, balance easy terms. Wurlitzer, 1006 Olive st. Open nights.
REFRIGERATOR—Electric, 7 cu. ft. size, lacquer case; very cheap. South End Hardware Co., 2861 Gravois. PR. 4044.
REFRIGERATOR—Electric, $26.50; 5 cubic ft. Meyer, 4731 Hummell.
REFRIGERATOR—Used; running, $49.50. Show Boat, 3094 S. Jefferson.
REFRIGERATOR—New; porcelain in and out; 5-ft.; cheap. COlfax 0204.
REFRIGERATOR — Used; cheap. Atlas Service, 5890 Easton. MUlberry 2514.
SEE the '34 Grunow at Showboat, 3004 S. Jefferson.
HOUSEHOLD GOODS WANTED
Call Us Before You Sell Your Furniture.
Ben J. Selkirk & Sons, Auctioneers. FOrest 8434
ABSOLUTELY!! GOOD PRICES PAID GArfield 6228 Sunday and Evenings. CABANY 5294
RO. 0539 Pianos, Furniture, Rugs, Contents of dwellings. All kinds. Any amount. Cash Prices Paid.
FURNITURE WANTED
Complete furnishings or dwellings or odd pieces. Get our bid before selling.
DENNIS FO. 8110
FURNITURE WTD. BADLY
All Kinds. Contents Flats, Dwellings.
SCHOBER CH. 5394
FURNITURE WTD. BADLY
FR. 9211 LARGE OR SMALL LOTS.
FO. 5291 Pianos, radios, rugs, Furniture, all kinds. Cash. Anytime.
SPOT CASH AT ONCE
FURNITURE WANTED. FR. 8277.
Furniture, pianos, stoves, rugs, Good prices. Any amount. GR. 7281
FR. 9202 WE PAY CASH FOR HOUSEHOLD GOODS.
FR. 2994 Wants Furniture & Rugs Any Amount. Pay Cash.
DINING SET Wtd.—Cheap; or exchange for living room. Parkview 3658J.
FURNITURE Wtd.—Contents of apartments, flats, dwellings; also small lots wanted badly. Call anywhere. Riley, GRand 0033.
FURNITURE Wtd.—Badly; cash or exchange moving. FR. 9133.
FURNISHINGS Wtd.—For small river club. Must be cheap. FOr. 1759.
FURNITURE Wtd.—Immediately; call anywhere; good prices. JE. 2844.
FURNITURE Wtd.—Bought, sold or exchanged, moving. FOrest 6647.
FURNITURE, BEDS, STOVES, RUGS Wtd. —BADLY. RIVERSIDE 4855.
HOUSEHOLD GOODS Wtd.—Hospital and office equipment. Cord Stor. Co. MU.5970
ICEBOX Wtd.—200-lb.; also 600-lb. butcher box. FOrest 9952.
RUGS WTD.—Three 9x12, one 9x15 or 18; reasonably priced. GRand 2724.
ALL or part contents of dwellings, rooming houses and hotels wanted. Call anywhere. CAbany 6861. 6369 Clayton rd.
ALL KINDS of furniture wanted, highest prices. Hazzard, LA. 1937.
CASH paid for used furniture, rugs, contents dwellings. Parkview 0172J.
SEWING MACHINES
SEWING MACHINES Wtd.—Family used, drophead or electrics. LA. 3222.
SINGER—Round bobbin; good sewer, $7.50; portable electric, $10; other bargains. Parsons Putnam, 5175 Easton.
SINGERS—$5, $10, $15; guaranteed; also electric. Parsons, 5175 Easton.
SINGER drophead, $8; Singer portable electric. Bargain. 2814 Eads.
SINGER—Electric, upholstering machine; 3 window shade machine. 4629 Easton.

SPORTS SECTION — ST. LOUIS POST-DISPATCH

PART FOUR. ST. LOUIS, SUNDAY MORNING, MARCH 18, 1934. PAGES 1—4D

TIME CLOCK, OUTSIDER, WINS $10,000 FLORIDA DERBY

Cards' Fine Pitching Stops Champion Giants, 2 to 1

Moore and Medwick Drive in Winning Runs In Exhibition Game

By J. Roy Stockton.
Of the Post-Dispatch Sport Staff.

MIAMI BEACH, Fla., March 17.—Carl Hubbell, Herman Bell and Adolfo Luque held the Cardinals to five hits this afternoon, but the Redbirds did 60 per cent of their hitting in the sixth inning and by combining three singles with a walk and a stolen base, they scored their second straight victory over the world champion Giants, 2 to 1.

Hubbell apparently has not forgotten about pitching over the winter. He hurled the first three frames for Bill Terry and a single by Frisch, a line drive to center field, was the only safety off the delivery of the master of the screw ball. And except for that single the Cardinals went down in order while the pitching hero of the 1933 world series was on the mound.

While three hurlers worked for each team, a spring training custom which usually makes for long score games, the contest was a mound duel and the Giants made only six safeties off the slants of Frisch's three curve artists—Jim Winford, Jim Mooney and Tex Carleton.

Winford, the sturdy right-hander from Columbus, who according to Scout Charley Barrett has one of the best screw balls in the business, started for the Cardinals and yielded the one New York run. Jim went through the first two frames impressively, retiring three successive batters in the second after George Davis started the inning with a double to left-center and took third on Durocher's wild relay to the infield.

Winford's Bad Inning.

Then to start the third, young Francis Healey cracked a single to center and after Prather batted for Hubbell and flied out, Joe Moore shot a one-bagger to right, moving Healey to third. Winford disposed of Critz on a pop to Frisch, but Bill Terry hit a low liner through short and Healey ran home with the first run of the contest.

Frisch's single to right was the only safety off Herman Bell during his first two frames on the hill, but in the next inning, the sixth, Mooney started an attack with a single to center. Martin's infield out advanced the Tennessee schoolmaster and Gene Moore delivered a single to center which sent Mooney home with the tying run.

Moore then stole second and after Frisch walked, Medwick slammed a single to right, scoring Moore with what turned out to be the winning run.

Pitchers Dominate the Game.

Pitching dominated the contest to such an extent that there were no difficult fielding plays, but except for the wild relay by Durocher, the Cardinals played flawlessly on the defense.

Both managers sent in reserves in the late innings. Weintraub, who started in right because Melvin Ott was nursing a "Charley Horse," was the only Giant who played the entire game.

For the Cardinals, Bill Myers relieved Pepper Martin after six innings, Carey took over the shortstopping and Burgess Whitehead finished the game for Frisch at second base.

Frisch was the only player in the game to collect more than one hit, the Cardinal nicking Hubbell for a single in the first and Bell for a one-bagger in the fourth.

Carleton Fans the Side.

Carleton, who was lambasted by the Cardinal second-stringers in a practice game last week, was in good form against the Giants, holding them hitless during his three innings on the hill.

Tex had four strikeouts in the three frames and finished brilliantly by fanning Weintraub, Leiber and Joe Martin in order in the ninth inning.

Fitzsimmons vs. Dean.

Dizzy Dean and Fred Fitzsimmons will probably be the starting pitchers in Sunday's game here.

NOTHING WRONG HERE

CARDINALS.	AB.	R.	H.	O.	A.	E.
Martin 3b	3	0	0	1	3	0
Myers 3b	1	0	0	0	1	1
E. Moore cf	3	1	1	0	0	0
Frisch 2b	2	0	2	5	2	0
Whitehead 2b	1	0	0	2	2	0
Medwick lf	4	0	1	2	0	0
Collins 1b	4	0	0	11	0	0
V. Davis c	3	0	0	0	0	0
De Lancy c	1	0	0	4	0	0
Mills rf	3	0	0	1	0	0
Durocher ss	3	0	0	0	3	0
Carey ss	1	0	0	1	2	0
WINFORD p	1	0	0	0	0	0
MOONEY p	1	1	1	0	1	0
CARLETON p	0	0	0	0	0	0
Crawford	1	0	0	0	0	0
Total	31	2	5	27	14	1

Crawford batted for Mooney in seventh.

GIANTS.	AB.	R.	H.	O.	A.	E.
J. Moore lf	3	0	1	2	0	0
Peel lf	1	0	0	0	0	0
Critz 2b	3	0	1	0	1	0
Thomason 2b	1	0	0	2	2	0
Terry 1b	3	0	1	7	0	0
Grantham 1b	1	0	0	6	0	0
Weintraub rf	3	0	1	2	0	0
G. Davis cf	2	0	1	2	0	0
Lieber cf	2	0	0	0	0	0
Verges 3b	2	0	0	0	2	0
J. Martin 3b	2	0	0	0	1	0
Jackson ss	2	0	0	1	3	0
Ryan ss	1	0	0	2	4	1
Healey c	2	1	1	2	0	0
Danning c	1	0	0	1	1	0
HUBBELL p	0	0	0	0	0	0
BELL p	1	0	0	0	1	0
LUQUE p	1	0	0	0	1	0
Prather	1	0	0	0	0	0
Total	32	1	6	27	15	1

Prather batted for Hubbell in third.

Innings—	1	2	3	4	5	6	7	8	9	
Cardinals	0	0	0	0	0	2	0	0	0	— 2
Giants	0	0	0	0	0	0	1	0	0	— 1

Two-base hits—Weintraub, G. Davis. Runs batted in—Terry, E. Moore, Medwick. Stolen base—E. Moore. Double plays—J. L. Martin to Whitehead to Collins; Whitehead to Carey to Collins; Ryan to Grantham. Base on balls—Off Bell, 1; off Luque, 1; off Mooney, 1. Struck out—By Hubbell, 1; by Luque, 1; by Carleton, 4. Pitching record—Off Hubbell, 1 hit no runs in 3 innings; off Bell, 4 hits, 2 runs in 3 innings; off Luque, no hits no runs in 3 innings; off Winford, 4 hits, 1 run in 3 innings; off Mooney, 2 hits, no runs in 3 innings; off Carleton, no hits, no runs in 3 innings. Left on base—St. Louis 4, New York 5. Umpires—Frederick, Klem. Winning pitcher—Mooney. Losing pitcher—Bell. Time of game—1h. 48m.

BROWNS TO TRY TO PLAY TODAY, AFTER WASHOUT

By a Special Correspondent of the Post-Dispatch.

WEST PALM BEACH, Fla., March 17.—A rainstorm the like of which has not been seen around this part of the country in ever so long—that is, that's the way the natives talk about it—gushed forth today in all its wildest fury. The copious flow of water from the heavily-laden skies soaked the diamond and outfield to such an extent that Manager Hornsby refused to allow his players to go on the field, and the opening exhibition game of the Browns' season against the House of David team was called off.

It was very disappointing to Hornsby, as he was extremely eager to see his players in action. And

Continued on Page 3, Column 6.

WRAY'S COLUMN

Another Pro Revival.

THE comeback of the professional in tennis seems to have turned the minds of promoters toward the revival of professional running races for men.



TOLAN.

At any rate, we read that that great Negro runner, Eddie Tolan, has been invited and will probably accept an invitation to turn professional and compete in a match race against Austin Robertson, Australian champion.

The proposal was made by the Victorian Athletic League of Melbourne. The invitation includes also F. A. O'Neal, another famous British runner.

Tolan was Olympic champion at 100 and 200 meters. Robertson is world champion at 130 yards.

* * *

The "Sheffield Handicap."

PROFESSIONAL runners were numerous in this and other countries several decades ago. Betting was the chief reason for their existence.

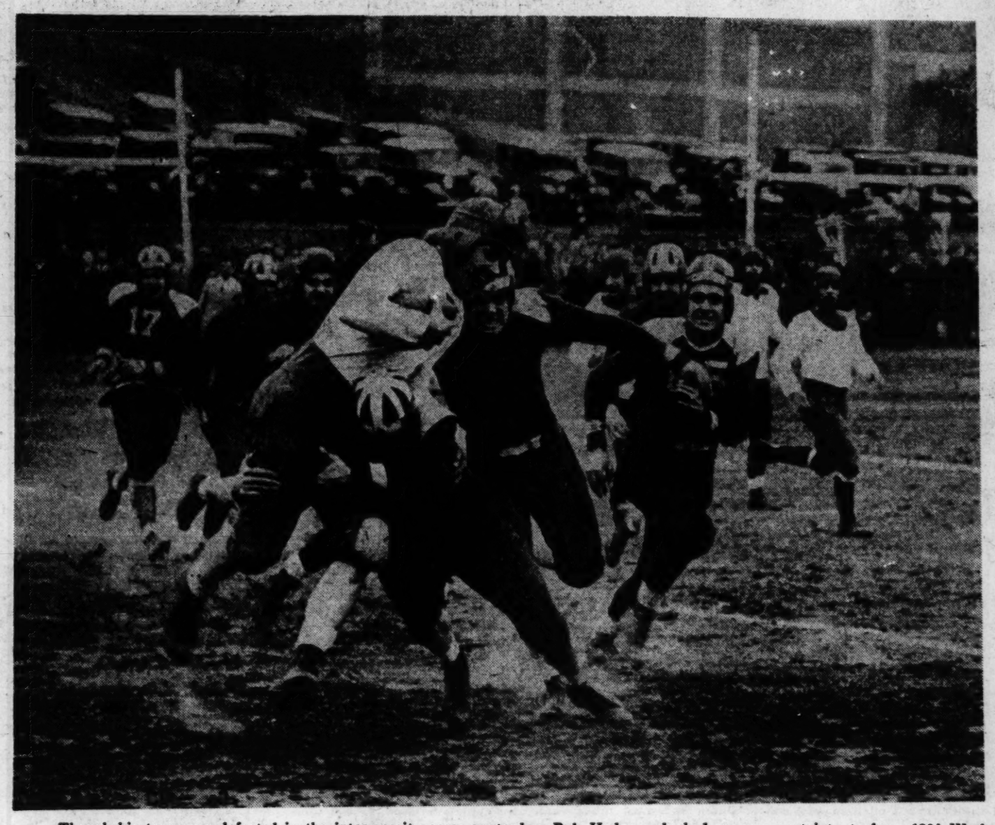
In Europe and Australia real "classics" were arranged for the track men, just as rich stakes are annually held for race horses.

The "Sheffield Handicap" was one of the most famous of these. Runners went to England from everywhere for this event. Bookmakers laid odds against the contestants. So numerous were the entries that heats had to be run before the actual final stake final could be held.

St. Louis, many years ago, groomed a runner for this event, Lew Holland. He was kept under cover and taken to England, where he made the mistake of

Continued on Page 2, Column 6.

Hudgens, Washington Ace, Off on a Long Run



Though his team was defeated in the inter-varsity game yesterday, Bob Hudgens, looked on as a certainty to be a 1934 Washington University sensation, made several long runs, one of which resulted in a touchdown in the first quarter. He is shown here battling on, despite considerable opposition.

Two W. U. Football Teams Give 700 Spectators a Fine 3-Touchdown Show

By James M. Gould.

According to the calendar it may have been near-spring yesterday, but it was bracing fall weather out at Washington University and the tonic in the air helped two teams of varsity players to give a splendid exhibition of football, the "Reds" defeating the "Whites," 12 to 6. Full 15-minute quarters were played. Substitutions were few and both teams battled every minute of the hour of play.

About 700 persons, many of them Washington alumni, watched the game and rubbed their eyes unable to believe at first that these were Washington U. football players who were blocking so beautifully, tackling so fiercely and running so speedily. It is safe to say, without the slightest exaggeration, that Coach Jimmy Conzelman's two teams showed better all-around football form yesterday than they did in any game last season. And, there are still three weeks of this spring practice and every man who played yesterday and quite a big squad in addition will be eligible to play on the 1934 eleven.

Of course, after the manner of coaches, Jimmy Conzelman didn't want to appear too pleased. "It was a good game," he said, "but we've got some rough spots to smooth off. It does look, though, as if we would have a much stronger team this year than we did last season.'

Proof of Good Coaching.

Coach Conzelman was too modest. It was an extra fine exhibition of football by two teams that showed the benefits of real coaching. They were strong in fundamentals and there was a fire in their attack quite remarkable when it is remembered that each eleven knew the other's plays.

Bob Hudgens, the young halfback who promises to be one of the greatest of all Washington players, scored the lone touchdown for the "Whites," with Harry Brown and Chick Droke, veterans, accounting for the two "Red" touchdowns.

The game started with Hudgens in great form. The Illinois boy tore off several long runs, three of which accounted for more than 100 yards and one of which resulted in a touchdown in the first quarter.

Hudgens was getting some excellent blocking from Wimberly which was greatly helpful.

It was all the "Whites" and mostly Hudgens in the first period but then the tide of battle changed and the "Reds" took the upper hand and maintained the lead to the end.

In the second quarter, Brungard, "Red" end, blocked Hobbs' kick on the Whites' seven-yard line. Droke's dash was good for six yards and, on the next play, Harry Brown carried it over. His try for point, as

Continued on Page 2, Column 5.

Lineups and Summary

REDS.	Pos.	WHITES.
Moller	L.E.	Hobbs
Lamb	L.T.	Gog
Wendt	L.G.	Kovicka
Martintoni	C.	Iezzi
Noakay	R.G.	Londy
Bentzinger	R.T.	Manser
Brungard	R.E.	Tutinsky
Ozemont	Q.B.	Zbogovski
Brown	L.H.	Hudgens
Droke	R.H.	Hunkins
Martin	F.B.	Wimberly

Score by periods:

REDS	0	6	6	0	—12
WHITES	6	0	0	0	— 6

Scoring: Whites—Touchdown, Hudgens; Reds, touchdowns, Brown, Droke.

Substitutions: Whites—Topping at guard; Dasard at center; Davis at guard; Smith at quarter; Reds—Murray at end; Young at guard; Kasner at fullback.

Referee: Wolf (Washington.)
Time of quarters: 15 minutes.

BASKETBALL SCORES

EAST.
Yale 37, Harvard 21.

ILLINOIS DISTRICT FINALS.
Urbana 20, Rantoul 17.
Thornton (Harvey) 26, Joliet 23.
Freeport 35, Kewanee 22.
Streator 42, Watseka 29.
Moline 33, Cambridge 20.
Lane (Chicago) 48, Proviso (Maywood) 32.
Springfield 19, Clinton 16.
Peoria Central 23, Havana 17.
Champaign 32, Longview 18.
Quincy 37, Beardstown 19.
Charleston 28, Mt. Pulaski 20.
Marshall (Chicago) 33, De Kalb 19.

NATIONAL A. A. U.
Olympic Club, San Francisco 38, Hutchinson (Kan.) Renos 34.
Tulsa Oilers 29, University of Wyoming 19 (finals).

TULSA OILERS KEEP A. A. U. TITLE BY BEATING WYOMING U.

By the Associated Press.

KANSAS CITY, March 17.—The Tulsa (Ok.) Oilers retained their National A. A. U. basketball championship here tonight by defeating the University of Wyoming, 29 to 19.

Olympic club of San Francisco won third place in the tournament by defeating the Hutchinson, Kan., Renos 38 to 34, in the play-off game between the defeated semifinalists.

Gov. Leslie A. Miller of Wyoming was in the crowd of more than 5000 which saw the Rocky Mountain Conference champions lose their bid to become the first college team in nine years to take the A. A. U. title.

MICHIGAN U. WINS FOURTH STRAIGHT BIG TEN SWIM TITLE

IOWA CITY, Ia., March 17.—The University of Michigan's crack swimming team tonight captured its fourth consecutive Big Ten meet in the University of Iowa pool, scoring 41 points, more than double the tally of its nearest competitor, Iowa, which chalked up 20.

TILDEN BEATS COCHET, VINES DEFEATS PLAA

PHILADELPHIA, March 17.—Big Bill Tilden and Ellsworth Vines tonight handed singles defeats to Henri Cochet and Martin Plaa, respectively, to win the ninth of the American-French professional tennis series in the cross-country tour.

Tilden downed Cochet 7-5, 6-2, 6-2, while Vines trounced Plaa, 7-9, 6-1, 6-1, 6-4.

PEDEN-SCHALLER WIN CHICAGO BIKE RACE

By the Associated Press.

CHICAGO, March 17.— The team of Torchy Peden and Tony Schaller won the 31st six-day bicycle race at the stadium tonight. The Rebull-Servergnini pair took second place while the New Jersey entry of Lands and McNamara won third.

CUNNINGHAM BREAKS WORLD INDOOR RECORD FOR ONE MILE

By the Associated Press.

NEW YORK, March 17.—Glenn Cunningham, the University of Kansas' premier miler, tonight drove the indoor mile record down to 4:08.4 seconds as he gave the finest exhibition of his career in winning the Columbus mile at the Knights of Columbus games from an all-star field. Setting a terrific pace from the fifth lap on Cunningham broke the tape 30 yards in front of Gene Venzke, Pennsylvania sophomore, who held the old universal indoor standard of 4:10, set on the same track two years ago.

Little John W. (Bill) Follows, going out of his class so he could get some competition, finished third some five to ten yards behind Venzke.

Cunningham Fresh at Finish.

Cunningham appeared as fresh as a daisy as he finished his marvelous race to hang up the second fastest mile in athletic history, indoors or out. Only Jack Lovelock's outdoor mile record of 4:07.6 stands ahead of Cunningham's time.

Laboring along behind the Kansan, almost distanced, were such great runners as Glen Dawson, of Skiatook, Ok., Charles (Chuck) Hornbostel, of Indiana, Frank Crowley, of Manhattan, and Frank Nordell, of N. Y. U.

Nordell, making his first start in one of the big club meets this year, jumped out to set the early pace with Venzke, Crowley, Cunningham and Follows running in stride right behind him.

Cunningham stayed behind the violet runner only so long as the pace suited him, stepping out to take the lead half way through the fifth of the 11 laps as Nordell began to run down.

Follows, Hornbostel and Venzke were right after him in that order, but Cunningham began to draw out gradually, increasing his pace and his lead.

Hits the High Spots.

As the bell rang for the final lap the great Kansan started for town, and how he went! Running like the champion he is, he just hit the high spots on that final circuit to leave Venzke, Follows and the rest struggling along to finish as best they could.

The cheers had hardly died away for Cunningham when Raymond Sears, of Butler, came out

Continued on Page 2, Column 1.

AGRARIAN, FAVORITE, BEATS BOY VALET BY A NOSE FOR PLACE; SOON OVER FOURTH

Chart of Florida Derby

By the Associated Press.

FIFTH RACE—$10,000 added, the Florida Derby, for three-year-olds, one mile and a furlong. Start good, won ridden out, place driving. Went to post, 4:32½, off 4:37¼. Winner, blk. c. 3 by On Watch-Miffell. Owner, Brookmeade Stable. Trainer, R. A. Smith. Value $10,075, $2000, $1000, $500. Time, :11 3-5, :23 1-5, :34 4-5, :47, :59, 1:11 1-5, 1:23 3-5, 1:36 3-5, 1:49 1-5. Weather clear, track fast.

HORSE.	WT.	PP.	ST.	¼	½	¾	Str.	Fin.	Jockey.	Equivalent Odds to 1
TIME CLOCK	114	10	7	8½	9¹	8¹	3½	1½	M. Garner	$15.05
AGRARIAN	118	8	5	6²	6½	4½	2½	2ⁿ	R. Workman	2.00
BOY VALET	118	6	9	9ʰ	8²	5ʰ	4²	3ⁿ	D. Meade	4.60
SOON OVER	118	2	1	1ʰ	1ʰ	1ʰ	1½	4¹	S. Coucci	6.40
aCOEQUEL	113	4	8	5½	5ʰ	7¹	5²	5½	E. Litzenberger	3.70
aSOMEBODY	118	1	2	4½	4¹	3½	6ʰ	6ʰ	A. Robertson	3.70
FIRE MASK	113	7	6	7¹	7½	9½	8²	7¹	C. Corbett	53.80
CHANCE FLIGHT	118	3	4	3ʰ	2½	2½	7ʰ	8²	J. Gilbert	9.30
NAVAL CADET	118	9	10	10	10	10	9¹	9¹	R. Heigle	18.50
BITTYBIT	118	5	3	2ʰ	3ʰ	6½	9½	10	W. D. Wright	34.40

aD. Page-W. Graham entry.
Scratched—Piety, Disaster.

Mutuels paid: Time Clock, win, $32.10, $13.90, $6.30; Agrarian, place, $4, $3.30; Boy Valet, show, $4.30.

Time Clock under a perfect ride ran a game race. He got away well but was crowded back going into the first turn and again was bothered in run down back stretch. He was taken out and around field going around long turn. Entering stretch he was on the outside and under a powerful ride closed gamely and won going away. Agrarian also received a perfect ride. He got away well, was beautifully handled all during the running came around the inside, horses entering stretch and closed very fast under the whip. Boy Valet while warming up before the race jumped the fence just beyond the club house. He was examined and found to be O. K. He was slow to get into stride was sent up on the extreme outside and closed with a powerful rush in last three furlongs. Soon Over was hustled along at a terrific pace and tired under the ride. He held on gamely, however, in the final drive. Coequel was on the inside all the way saved ground at every stride and made a game effort. Somebody got the break but could not hold his advantage and dropped back turning out of the back stretch. Chance Flight was hustled along in early part and tired. Naval Cadet attempted to go up on inside in run down back stretch but was knocked out of all contention and never recovered. Bittybit tired badly after showing early speed.

By the Associated Press.

MIAMI, Fla., March 17.—Time Clock, in the blue and white silks of Mrs. Dodge Sloan's Brookmeade Stable and with the battle-scarred veteran, Mack Garner, in the saddle, raced to a surprise victory in the seventh running of the Florida Derby today as the most successful meeting since the boom days came to a close at Hialeah Park.

With a crowd of 20,000 packing the stands, the black son of On Watch came from far back to sweep past the leaders in the last sixteenth of a mile and cross the finish line with a length and a half to spare. Mrs. Frank J. Heller's Agrarian, the 2 to 1 choice in the field of 10, just lasted to nose out E. R. Bradley's Boy Valet for the place, while Mrs. Payne Whitney's Soon Over was a tired fourth after setting most of the pace.

Time Clock Pays $32.10.

Although Time Clock, also eligible for the Kentucky Derby, came to Florida heralded as a strong contender for the getaway day feature, he was slightly regarded due to his poor performance in his only other start over the course. A $2 straight ticket returned $32.10. He ran the one and one-eighth miles in the fast time of 1:49 1-5, but did not threaten the track record. Mrs. Sloane's reward was $10,075.

Time Clock was slow to get in stride and was blocked at the first turn and bothered in the run down the back stretch. Rounding the long turn, however, Garner took the son of On Watch to the outside and Mrs. Sloane's colt responded gamely to win going away.

Agrarian, and Boy Valet, which jumped a fence in front of the grand stand before the start, also were slow to settle in their stride, but like the winner moved up fast once they hit the run for the judges' stand.

"I made my move along with the other stretch runners and my horse was the best," said Garner after the race. "I whipped him through the stretch because once he gets to the front, he has a tendency to twitch his ears and loaf.

"I think he will go the full mile and a quarter of the Kentucky Derby."

Like the Derby, the Juvenile Championship stake went to a

Continued on Page 4, Column 3.

Babe Ruth, at 40, Shows Old Punch With First Homer

Special to the Post-Dispatch.

ST. PETERSBURG, Fla., March 17.—Featured by Babe Ruth's first home run of the training season, the New York Yankees eked out a 6 to 5 verdict over the Boston Braves here today. It was the second victory in a row for the Yanks.

Ruth's homer, the first out-of-the-park circuit blow on display here this spring, came in the third inning with the bases empty and the Yanks trailing by two runs.

The Yanks took the lead in the fifth with a three-run outburst, and practically cinched the game with a two-run rally in the seventh. Hoag's homer with one on in the fifth featured the late batting attack.

Score by innings:

Boston	2	0	0	0	0	1	2	1	1	6
New York	0	0	1	0	3	0	2	0	0	6

Batteries: Boston—Smith, Starr, Krausse and Spohrer; Yankees—Allen, Van Atta, Deshong and Kies.

DALLAS IS AWARDED T-M GOLF TOURNEY

By the Associated Press.

DALLAS, Tex., March 17.—The thirty-fourth annual Trans-Mississippi golf tournament will be held at Brook Hollow Country Club here on June 25-30, inclusive, it was announced today.

Whether Gus Moreland, Dallas amateur and defending champion, will compete in the tournament here was not definitely known.

St. Louis Flyers to Play Kansas City Here Tonight With Hockey Lead at Stake

By W. J. McGoogan

First place in the American Hockey Association race will be at stake tonight when the St. Louis Flyers and the Kansas City Greyhounds clash at the Arena before what, indications are, will be the largest crowd of the season.

The only flaw in the Hockey Club's prospects is the weather forecast which calls for rain, snow and cold weather. But to offset this, in a measure, officials of the club announced last night that if the weather is bad, the side doors to the Arena will be opened and general admission tickets will be sold under the stands, making it unnecessary for fans to stand in line in the cold.

Also all gates at the front of the building, 13 in number, will be opened as against the usual six or eight. These plans are expected to expedite the handling of the incoming crowd.

This May Be Key Game.

The team which wins tonight will have an excellent opportunity of clinging to the top through the end of the season, even though Kansas City has played one less game than the Flyers. But the Greyhounds, with five contests remaining, play St. Louis twice and Tulsa three times while the Flyers play four more games, two with Kansas City and two with the last place Oklahoma City team, the players of which haven't a great deal of interest in the proceedings now as they are out of the playoffs.

St. Louis, Kansas City and Tulsa, of course, will play off for the championship regardless of the outcome of the remaining games on the schedule but the teams are trying hard to finish first as the leader will have to play but one

PROBABLE LINEUPS

St. Louis	Position.	Kansas City.
Murray	Goal	Levine
Carbol	L. D.	Wyse
Mattie	R. D.	Taylor
McPherson	C.	Gordon
Paddon	L. W.	Mulvehill
Hughes	R. W.	Mackenzie

Starting time, 8:30 o'clock. Spares, St. Louis, Swenson, Teel, Palaggio, Dunfield and Hoard; Kansas City, Mackenzie, Goodman and Hanson.

Continued on Page 3, Column 5.

CHAMPION STIX TEAM MEET WIEBOLDTS IN CHICAGO TODAY

ST. LOUIS ELEVEN HAS ADVANTAGE OF VICTORY IN SERIES OPENER

PROBABLE LINEUPS

STIX.	Pos.	WIEBOLDTS.
McGowan	Goal	Hjulian
Lehman	R. B.	Scott
Nolan	L. B.	Davidson
McPherson	R. H.	Walker
Watson	C. H.	Tomich
Hebberger	L. H.	Hay
McNab	O. R.	Munro
Gonsalves	I. R.	Marshall
Nilsen	C.	Harker
Roe	I. L.	Cuthbert
McLean	O. L.	Lillie

Time of halves—45 minutes.
Referee—Dave Evans. Linesmen—Johnston and Bloom.

By Herman Wecke.

CHICAGO, March 17.—One up in the series to decide the Western soccer championship, the Stix, Baer & Fuller eleven of St. Louis, defending its title, will face the Wieboldts, local representatives, here tomorrow afternoon in the second contest. A victory for the Stix will give the club the Western championship for the third consecutive season. It also will give the St. Louis club the right to defend its national honors against the Eastern survivor.

The first match, played in St. Louis last Sunday, proved a rough affair, with the Stix gaining a 5 to 3 victory after two overtime periods. There was plenty of hard charging in the first battle and with the contest being played on the Wieboldts' home grounds, Alex McNab, coach of the Stix expects an even harder fight in the game here.

Praise From McNab.

"The Wieboldts own a fine club and will give us even more trouble in Chicago than was the case in St. Louis," said McNab. "While the Chicagoans were fresh, we had a hard time of it. However in the end the fine condition of our players told. We expect to use the same tactics in the second match we did in the opener," continued the St. Louisans' coach.

Last season after the Stix had beaten Sparta, 7-3, in St. Louis, they were fortunate to beat the Windy City here, 1-0, on a goal by Jimmy Roe in the first few minutes of the match. Which indicates clearly that Chicago teams are a lot tougher on their home fields.

In the opener of the series, the Wieboldts completely outplayed the Stix in the first half and gained a lead of one goal. However, in the closing period, the Stix overcame the advantage and went one ahead, only to have the Wieboldts come back and knot the score five minutes before the end of regulation time. However, in the extra half hour, it was all Stix, with the local representatives having few opportunities.

There will be no changes in the Stix lineup. Jimmy McGowan, the young "goalie," was nervous in the first battle, but is expected to prove better in the game here. It was his first test in a really important match. The other players, all experienced in national title play, will be at their regular positions. Despite the rough play, all the players came out of the first battle in fine style.

Same Chicago Club.

Billy Alexander, manager of the Wieboldts, will rely on the same club which started in the contest at St. Louis.

The game will be played at Kuppenheimer Field, which Alexander declares has a much better playing surface than Sparta Field. Dave Evans of Detroit will referee.

NEWARK-BROOKLYN SEMIFINAL A TIE

Special to the Post-Dispatch.

NEWARK, N. J., March 17. — The Newark Germans and Brooklyn Hispano Club played a draw game in their home and home series of the national challenge soccer cup semifinals at Black's Field, East Newark, N. J., this afternoon. Each team scored two goals before 3000 spectators.

CUNNINGHAM BREAKS INDOOR MILE RECORD

Continued From Page One.

to win the two-mile run in 9:07.4, the fastest time ever recorded by an American for the distance, although still a long way from Paavo Nurmi's world mark of 8:58.2.

Jesse Owens, Ohio State's great Negro sprinter, equaled Loren Murchison's world record of 6.2 seconds in winning the 60-yard dash. Ben Johnson, Columbia freshman and also a Negro, was second; Ed Siegel of the German American A. C. was third, while fourth in the field was the St. Louis boy, Dick Bell, of M. I. T.

The summaries:

60-YARD DASH—Won by Jesse Owens, Ohio State University; Ben Johnson, Columbia University, second; Ed Siegel, Swedish A. C., New York, third; Richard Bell, Massachusetts Institute of Technology, fourth. Time 6.2 seconds. (Equals world's record set by Loren Murchison in 1926.)

60-YARD HIGH HURDLES—Won by Milton Green, Harvard; John Fatseas, N. Y. U., second; R. E. McLaughlin, Boston A. A., third; John Collier, Boston A. A., fourth. Time—7.4 seconds. (Equals world's record.)

POLE VAULT—Won by Keith Brown (14 feet); Wirt Thompson, Yale (13 feet 9 inches), second; Oscar Sutermeister, Boston A. A., and Eldos Stutsman, Syracuse, tied for third (13 feet).

"CASEY" 600-YARD RUN—Won by Milton Sandler, German American A. C., New York; Harry Hoffman, New York Curb Exchange, second; James C. Healey, New York A. C., third; Ivan Fuqua, Indiana University, fourth. Time 1:12.5.

880-YARD RUN—Won by B. J. Moynahan, Boston A. A.; Donald Fleet, Boston A. A., second; Eddie Blake, Newark A. C., third; Marmaduke Hobbs, Indiana University, fourth. Time 1:55.4.

ONE-MILE COLLEGE RACE—Won by Boston College (John McManus, William Farla, William Malone, John Joyce); Notre Dame, second; St. John's (New York), third. Time 3:23.8.

ONE-MILE COLLEGE RELAY—Won by Indiana University (Ivan Fuqua, Wes Bicking, Donald Harpole, Charles Hornbostel); Holy Cross, second; Manhattan College, third. Time—3:22.4.

HIGH JUMP—S. T. Woodbury, Dartmouth, Vincent Murphy, Notre Dame, and Albert Threadgill, Temple, tied for first, second and third (6 ft. 5 in.).

ONE MILE—Won by Glenn Cunningham, University of Kansas; Gene Venzke, University of Pennsylvania, second; John Follows, N. Y. A. C., third; Glen Dawson, Tulsa, Ok., fourth. Time 4:08.4. (New world's record, old mark of 4:10 set by Venzke.)

TWO-MILE RUN—Won by Raymond Sears, Butler University; Joe McCluskey, N. Y. A. C., second; Paul Rekers, N. Y. A. C., third. Time 9:07.4. (New American record, former mark of 9:08.4 set by Joe Ray.)

TWO-MILE COLLEGE RELAY—Won by Manhattan (Al. Morris, Bill Ray, Adrian Andrews, Thomas Russell); Notre Dame, second; New York University, third. Time 7:53.2.

HOCKEY RESULTS

AMERICAN LEAGUE.
Tulsa 4, Oklahoma City 0.
NATIONAL LEAGUE.
Ottawa 2, Monreal 2 (tie).
Toronto 3, New York 2.
INTERNATIONAL LEAGUE.
Buffalo 8, Cleveland 2.
Detroit 1, London 1 (tie).
CANADIAN-AMERICAN LEAGUE.
Boston 2, Providence 0.

The Card Who Can't Play and the "Bird" Who Won't



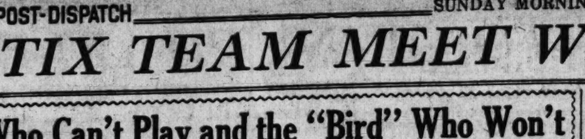
Charley Gelbert (at left), still under treatment for his leg injured two years ago in a hunting accident. Ernie Orsatti, outfielder, who is unsigned.

Mike Gonzales, He Coach Third Base and Keep Cardinals From Fumbling Around This Year

"We Have Strong Club, Best in League," Says Cuban Discussing Redbirds' Flag Chances. "All We Need Is Every Man Hustle and We Win."

By J. Roy Stockton.
Of the Post-Dispatch Sport Staff.

BRADENTON, Fla., March 17.—Miguel Gonzales, the veteran Cuban catcher, starting his twenty-fourth year in professional baseball, will not be mentioned by the experts as a candidate for the most valuable player award this year. Mike is listed as a player as well as a coach, but it is not likely that he will catch many games. He won't be important, using the batting and fielding averages as a yard stick. But the Cardinals realize his importance and when the race is run, the Redbirds if they have done anything in the 1934 pennant campaign, will not overlook the Senor in passing out the compliments.



Mike was coach at Columbus last year, first assistant to Manager Ray Blades, and a fine compliment was paid to the Cuban during a recent Redbird workout by a Columbus baseball fan, in Bradenton for a vacation.

"You have many of our Columbus players here in Cardinal uniform," the fan said. "You have Paul Dean and Clarence Heise and James Winford, all good pitchers; you have Catcher DeLancey, Infielders Borgmann, Riggs and Whitehead and Outfielder Rothrock. But I don't think Columbus will miss any or all of them as much as they will miss Mike Gonzales."

Can a coach be that important?

Gonzales All-Around Coach.

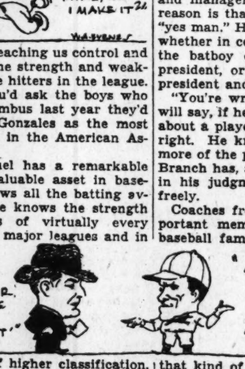
"Yes, indeed, a coach like Gonzales. For one thing he took charge of Ray Blades until that fiery-tempered gentleman learned to be calm at critical times. He coached the infielders and outfielders, and, of course, his counsel to the pitchers was invaluable. Ask some of the Columbus hurlers."

That wasn't a bad idea and some of the Columbus pitchers were consulted.

"Mike certainly helped me," was the reply of each. "He's the most valuable coach I ever worked with. He was always on the job. In the bull-pen he didn't merely let us throw to him. He was teaching us all the time. He'd make us pitch in the bull-pen as though we were pitching to the opposing batter who happened to be at the plate in the game. He'd tell us that this man would kill a high ball outside and make us keep our delivery low while the man was batting.

"When another hitter went to the plate, he'd tell us what he could hit and what he couldn't hit. All the time he was teaching us control and teaching us the strength and weakness of all the hitters in the league. I guess if you'd ask the boys who were at Columbus last year they'd all vote for Gonzales as the most valuable man in the American Association."

Senor Miguel has a remarkable memory, a valuable asset in baseball. He knows all the batting averages and he knows the strength and weakness of virtually every player in the major leagues and in the minors of higher classification. He is a handy reference book at meetings before the games and Manager Frank Frisch is making full use of the Cuban.



Frisch already has assigned Mike to third base coaching duty, and that is one of the most important jobs on the ball field. Many a close game is won and lost through the action of the third-base coach. He must know the throwing arms of all outfielders, the speed of all base runners and must make snap decisions as to whether a man has a chance to score from second on a single or from third on a fly. Good third-base coaches are scarce. Bill Killefer was one and Bill McKechnie, another. McKechnie, now manager of the Boston Braves, always does the coaching at third base, as do many managers.

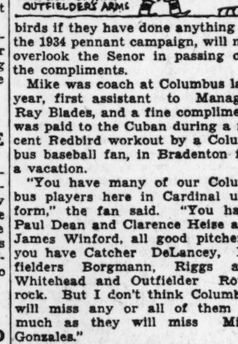
Gonzales also is valuable to a club as a builder of morale. He believes in the Cardinals and talks baseball and winning always. He does not say, "We can win," or "We ought to win." No, sir! "We gotta win" is the way Mike puts it. "We gotta win. We have a strong club. Best in league. All we need is every man hustle and we win. Yes, no question, we gotta win."

He Is No "Yes Man."

Gonzales is respected by players and managers and an outstanding reason is that he never has been a "yes man." He says what he thinks, whether in conversation with Butch the batboy or Sam Breadon, the president, or Branch Rickey, vice-president and business manager.

"You're wrong, Mr. Rickey," he will say, if he disagrees with Branch about a player, and usually Mike is right. He knows that he has seen more of the player in question than Branch has, and, having confidence in his judgment, he will speak freely.

Coaches frequently can be unimportant members of a big league baseball family, but Gonzales isn't that kind of a coach. And one of Frisch's wisest moves since he was made manager of the Cardinals was his request that Gonzales be assigned to the club as coach and assistant.



SHAW-STEPHENS FIVE MEETS PALMER TEAM OF DAVENPORT TODAY

The Shaw-Stephens girls' basketball team will meet the Palmers of Davenport, Ia., this afternoon at Maplewood High School in the last home game for the Shaw-Stephens team before it goes to Wichita for the National A. A. U. basketball tourney the last week in March.

It will be "American Legion day" and two preliminaries have been scheduled, the Wolfs of Maplewood meeting the Wellston Journals in a men's game, and the undefeated S-K five, Muny League girls' title winners, opposing the Liebersteins, East St. Louis champions.

Cubs Win From White Sox.

LOS ANGELES, March 17.—For the second time in their last nine games, the Chicago Cubs took the measure of their fellow townsmen, the White Sox, in an exhibition game here today, 7 to 4.

Jimmie Dykes and Zeke Bonura hit home runs for the White Sox. Cuyler connected for the circuit for the Cubs.

Parochial Fives Play Final Today

Having upset St. Francis Xavier, a school which twice has won the championship, St. Stanislaus hopes to continue its drive to the Parochial School basketball title with a victory over St. Adalbert of East St. Louis in the final round of the tournament this afternoon at 4 o'clock at the St. Louis University High School gymnasium. An hour earlier, Xavier will play St. Mark for third place honors.

If St. Stanislaus does win from St. Adalbert, it will be quite an achievement, because the East Siders also have won two previous championships. In reaching the final round of the present tournament, St. Adalbert conquered St. James, St. Edward and St. Mark, while St. Stanislaus eliminated St. Henry, East St. Louis, St. Ann and St. Francis Xavier.

Trophies and medals will be awarded to the winner and runner-up after the conclusion of today's doubleheader. Admission will be 25 cents.

CAMBRIDGE CREW BEATS OXFORD, BREAKING MARK 100 YEARS OLD

PUTNEY-ON-THAMES, March 17.—While countless thousands raised their immemorial din, afloat and ashore, a powerful Cambridge crew rowed into a new record and its eleventh consecutive victory over Oxford in their annual classic of the Thames today. Cambridge, finishing with a perfection of watermanship almost incredible in the heavy going, completed the four miles in 18:03 to establish the fastest time yet made in 100 years of competition.

Oxford offered a dramatic bid in the closing half-mile, but made little impression on the winners' lead, finishing about four lengths back. Oxford, however, took a slight meed of comfort back to the boathouse with it—the fact that its 18:18 also had bettered the course record.

Cambridge finished strong, but Oxford, completely spent by its magnificent effort in the late stages, was on the point of collapse, several of its men falling flat on the thwarts. For the first time in several years, there were no Americans in either boat.

The performances of the two boats were all the more remarkable for the fact that the Thames was rough, with a fitful wind raising havoc. Cambridge won the toss and chose the south side of the river. They got away at 4:17 o'clock after nearly an hour's delay, Oxford, outsider in the betting, breaking in front.

Oxford showed plenty of power in this opening skirmish, and, while its supporters went wild, it pushed its way out to a lead of a length in less than two minutes after the start. But this was not long to be.

Cambridge's crew had entered the race a prohibitive favorite and it swiftly showed why this was so, pulling up easily on the other boat and drawing even as they passed Beverly Brook. They rowed in this manner for some time, Cambridge pulling easily and Oxford with the zeal of desperation; then the inevitable happened.

Cambridge then applied its first touch of pressure and promptly sent its nose out in front at the one-mile mark, never again to be headed. At Crabtree Wharf, its lead was three-quarters of a length; at Hammersmith Bridge, open water was beginning to show. From that point it was just an unequal contest between a strong crew on one side and a tired crew on the other. At Chiswick, the lead was two lengths; at Barnes Bridge it was the same, but below the bridge Cambridge really began to row.

The Cambridge oarsmen gave it everything they had and pulled further and further away, until Oxford's case seemed hopeless. But it wasn't. The Oxonian had one more kick left and it proceeded to exhibit it, lifting its stroke to an abnormal pitch in an effort to cut down the lead of Cambridge. However, rough water and its own weariness combined to defeat this aim, Oxford's closing rush being too ragged to make any great impression, except in one particular.

BEARS' SWIMMERS WIN FROM KANSAS AGGIES

Special to the Post-Dispatch.

KANSAS CITY, March 17.—Arthur Eilers, swimming coach of Washington University, St. Louis, arrived in Kansas City late today with his team from Manhattan, Kan., where his swimmers beat the Kansas State College squad, 56 to 28. The Pikeway Institution completely outclassed the Aggies.

Summaries:

440-YARD RELAY—Won by Washington (Skinner, Payne, Becker, Schrader); Kansas State, second. Time 4:13.9 (New tank record. Old record 4:25.8.)

200-YARD BREAST STROKE—Won by Blanche, K. S.; Flint, W. U., second; Lambert, W. U., third. Time 2:57.3. (New record. Old record 3:00.7.)

150-YARD BACK STROKE — Won by Mills, W. U.; Rosebaum, W. U., second; Steele, K. S., third. Time, 2:05.2.

40-YARD FREE STYLE—Won by Pape, W. U.; Kinney, W. U., second; Murphy, K. S., third. Time, 21.3.

440-YARD FREE STYLE—Won by Payne, W. U.; Roper, W. U., second; Munal, K. S., third. Time, 6:15.9.

100-YARD FREE STYLE—Won by Creed, K. S.; Rosebaum, W. U., second; McDonald, W. U., third. Time, 59.5. (New record. Old record 59.8.)

220-YARD FREE STYLE—Won by Creed, K. S.; Skinner, W. U., second; Mead, W. U., third. Time, 2:37.9. (New Kansas State record.)

MEDLEY RELAY—Won by Washington (Mills, Barnett, Kinney). Time, 3:38.3. (New record. Old record 3:49.4.)

DIVING—Won by Feuerbacher, W. U.; Landon, K. S., second; Wishop, W. U., third.

Logansport Wins Indiana Title.

INDIANAPOLIS, March 17.—Logansport High tonight won the State basketball championship, defeating Technical High of Indianapolis, 26 to 19. The score at the half was: Logansport 16, Tech 8.

WASHINGTON FOOTBALL TEAMS GIVE EXHIBITION

Continued From Page One.

had Londy's after Hudgens' touchdown, failed.

The "Reds" scored again in the third period when, after forcing the "Whites" to kick, the "Red" team tore off three first downs in succession to the "Whites'" 26-yard line. Droke then cut through the line and ran for a touchdown. Browns' try for the extra point was low.

In the fourth quarter, Brungard, who played splendidly throughout, caught a long pass from Martin and was downed on the "Whites'" seven-yard line. Here, the Whites braced and prevented a third touchdown.

WRAY'S COLUMN

Continued From Page One.

showing his full speed in one of the heats. After that his price faded away to short odds. If he reached the final he was beaten—the details have escaped us.

* * *

"What's the Odds"?

YOU'D be surprised what the odds really are against the chances of the various clubs in the two major league races.

The professional figures released today are as follows:

AMERICAN LEAGUE.

	Win.	2d.	3d.
Washington	5-4	2-5	1-10
New York	2	3-5	1-6
Boston	5	1	2-5
Chicago	8	5-2	1
Detrol	12	4	3-2
Cleveland	12	4	3-2
Philadelphia	50	15	5
St. Louis	100	30	6

* * *

NATIONAL LEAGUE.

	Win.	2d.	3d.
New York	2	3-5	1-5
Chicago	2½	7-10	1-5
Pittsburgh	3	1	3-5
St. Louis	6	2	4-5
Boston	8	2½	1
Brooklyn	20	6	2
Philadelphia	100	30	10
Cincinnati	100	30	10

* * *

The prices show plainly that the odds-makers look for well-contested races this year, with Washington being close to an even money favorite in the American League.

While the Browns have been placed last at odds of 100 to 1, they are not wholly despised as is shown by the fact that only 6 to 1 is quoted against the team's chance to finish third.

New York at 2 to 1 is logical but that the odds seem to be conjectural. It seems impossible to place the next six clubs with any confidence by reason of numerous changes.

The probabilities are good for two very close struggles.

* * *

All in the Viewpoint.

MILWAUKEE capitalists having failed to buy the Brewers for $100,000, less than half what the club cost Phil Ball, fans of the Cream City have decided that it's up to the owners of the Browns to give them a winning team.

There isn't much news in that. Fans of every baseball city usually demand that somebody give them a pennant club. The surprising feature of the Milwaukee situation is that they not only want the Browns to provide them with the winning talent, but they want the St. Louis owners to wreck their own club doing it.

An "open letter to the St. Louis Browns," published in a Milwaukee newspaper, reads in part:

"The club needs at least three more pitchers who can win consistently, two more infielders and another hard hitting outfielder.

"The Browns can provide these players.

"The roster of the St. Louis club right now includes sufficient men, not of American League caliber, to give Milwaukee a contender for the American Association pennant. These men cannot be of any real service to the Browns, but in the association they would be good ball players. The list:

"Pitchers—Jack Knott, Henry McDonald, Jim Walkup.

"Infielders—Art Scharein, Ollie Bejma, Harland Clift.

"Outfielders — Deb Garms, George Puccinelli, Ray Pepper."

* * *

What It Means.

THE Browns may be able to and probably will send Milwaukee three pitchers. Already they have sent the Brewers Infielder Storti and Pitcher Stiles, pretty good players.

As for the rest, giving the three outfielders asked for would leave the Browns only three players for their entire outfield defense—and one of these, Earl Clark, is a newcomer.

To give the Brewers the three infielders named would leave the club without a single replacement and would compel Hornsby to play 154 games.

On the basis of the team's present numerical strength, the arrangement would force the Browns into a pennant race with only 18 players.

Considering that losses due to weak St. Louis teams run well over $100,000 annually and in Milwaukee about $30,000, the request that the Browns' owners wreck their club to gratify Milwaukee may strike St. Louis fans as a little bit balmy.

* * *

The Browns Outfield.

WHILE most of the critics of the country take it for granted that West, Campbell and either Puccinelli or Ray Pepper will make up the Browns' outfield, there seems to be some debate about this.

West, regarded as the greatest defensive player in the country by many, and certainly a dependable though not a slugging hitter, is sure of a job. And that is about the only certainty.

Debs Garms showed hitting qualities last year and hitting will get first consideration this season. Garms, in fact, was the soundest hitter of the outfield group in 1933. Whoever beats him out of a job will have to show a better than .300 hitting average to get there.

Intensive batting practice is likely to bring several of the outfielders up to this requirement. Earl Clark, who hit quite well for the Braves for a short time, takes a fine sock at the ball. Puccinelli and Pepper both are long hitters.

The players who can convert base runners into scores will get two of the jobs.

* * *

Looking for Discards.

WHEN the major league clubs begin to shed their excess baggage, Hornsby will be on the lookout for pickups. With that unusually long—and tall—pitching list available for deals, he figures he may aspire to some pretty good talent.

The scarcity of major league players who can hit is such that little seasoned material will be allowed to escape. If Hornsby gets material let go by major league clubs after May 15, it is likely to be too old or too young to help much.

* * *

Does It Matter?

THE Browns today have 12 or 13 pitchers signed and only one is a left-hander. The Boston Red Sox, on the other hand, have eight left-hand twirlers.

The possession of the left-handed pitchers is cited as an asset for the Red Sox, but the fact that the Browns have only one left-hander is considered a weakness—and probably it is.

One would think that in a game where an average of two-thirds of the players active are right-handers, left-hand pitchers would be a handicap rather than a great help, considering that right-hand batters hit left-hand pitchers better.

The real reason for optimism about the Red Sox staff lies in the individuals rather than their sinister pitching equipment. Grove, Walberg, Pennock are names to conjure with, and Ostermueller and Welland, among the others, are not to be despised.

Looking back through baseball history, the records seem to show that a great pitcher is great whether he is facing right or left-hand hitters and regardless of whether he throws left or right-handed.

The really successful mound men win by pitching with the head quite as much as with the arm. And we take it that all intelligent pitchers function by using BOTH lobes of the brain. They may be left-handed but they think right.

CROSS COUNTRY CHAMPION LOSES RACE TO KANSAN

By the Associated Press.

CHICAGO, March 17.—Don Landon of Kansas State College, outfooted his field in the one mile run, first individual event in the sixth annual Armour Tech Relay Games tonight, finishing about eight yards in front of Tom Ottey, Michigan State College, the I. C. A. A. A. A. cross-country champion, in 4 minutes, 21.9 second.

Randall Herman, Carleton College, Northfield, Minn., knocked a tenth of a second off the meet record for the 70-yard dash in the university section, running it in 7.1 seconds. The former mark was set a year ago by McCormick of Notre Dame. Ralph Metcalfe, Marquette's Negro sprinter, did not compete, because of an injured leg.

Michigan State College squared up with Purdue for a defeat suffered last night in the Central A. A. U. indoor championships, by winning the two-mile relay after a close battle. Ken Warren, State's number three, overhauled Charlie Popejoy of Purdue, and Otto Pongrace, managed to stand off a great finish by Hit Crossman, to win by about a yard in 7:55.4.

Summaries:

ONE-MILE RUN—Won by Don Landon, Kansas State College; Tom Ottey, Michigan State College, second; Charles Dennis, Michigan State College, third; George Farley, Northwestern, fourth. Time—4:21.9.

70-YARD DASH (College)—Won by Mike Collatti, Loyola; Dieber, North Central College, second; Thomas, Kalamazoo, third; Gorens, Illinois State Normal, fourth. Time—:07.4.

TWO-MILE RELAY (College)—Won by Illinois Normal University (Bill Bremer, Gordon Forbes, Bob Foster, Lyle Hutton); North Central, second; Loyola, third; Beloit, fourth. Time—8:07.9. (New meet record; former record, 8:16.9 by Illinois Normal University in 1933.)

70-YARD DASH (University)—Won by Randall Herman, Carleton; Hunter Russell, Illinois, second; Fleming, Pittsburgh, third; Hollis, Purdue, fourth. Time—:07.1. (New meet record; former record :07.2 by McCormick, Notre Dame, in 1933.)

SHOT PUT—Won by Dave Cook, Illinois; Tyler Newton, Hildale, Mich., second; Bonavita, Pittsburgh, third; Jay Berwanger, Chicago, fourth. Distance—47 ft. 7 in.

HIGH JUMP—Won by Oliver Olson, Northwestern; Lea Yarnell, Chicago, and Alvin Jackson, Michigan State College, tied for second; John Roberts, Chicago, and Miller, North Central, tied for fourth. Height—6 ft. 3 in.

TWO-MILE RELAY (University)—Won by Michigan State College (Bechtold, Hurt, Warren, Pongrace); Purdue, second; Illinois, third; Notre Dame, fourth. Time—7:55.4.

ONE-MILE RELAY (College)—Won by Michigan State Normal, Ypsilanti, Mich., (Walton, Baker, Kahler, Heraly); Illinois Normal University, second; Armour Tech, third; Northern Illinois Teachers, fourth. Time—3:32.9. (New meet record; former record, 3:34.1, by Illinois Normal University in 1932.)

70-YARD HIGH HURDLES (College)—Won by Carleton, Kalamazoo College; Starrett, Loyola, second; Roberts, Armour Tech, third; Drexler, Bradley Tech, fourth. Time—:09.1.

70-YARD HIGH HURDLES (University)—Won by Kenneth Sandbach, Purdue; Robert Clark, Wisconsin, second; Schmitz, Kansas State College, third; Arthur Jens, Northwestern, fourth. Time—:08.9.

HALF-MILE RELAY FOR FOOTBALL MEN—Won by Chicago (Barton Smith, Peter Zimmer, Edward Cullen, Jay Berwanger); Michigan State College, second; North Central College, third. Time—1:32.7.

440-YARD RUN (COLLEGE)—Won by Nichols, Iowa State Teachers; Irwin, Monmouth, second; Bolen, North Central, third; Neal, Armour, fourth; MacGlashan, Northern Illinois State Teachers', fifth. Time—0:52.6.

440-YARD RUN (UNIVERSITY)—Won by Meagher, Notre Dame, 23 feet 3½ inches; Drewniaka, Elmhurst, second, 23 feet 2 inches; Hollis, Purdue, third, 22 feet 5¾ inches; Conley, Notre Dame, fourth, 22 feet 4¼ inches; Good, Pittsburgh, fifth, 21 feet 10½ inches.

440-YARD Run (UNIVERSITY)—Won by Ollie Duggins, Northwestern; Jessel, Marquette, second; McQueen, Purdue, third; Leek, Illinois, fourth; Gilroy, Notre Dame, fifth. Time—0:50.6.

70-YARD LOW HURDLES (UNIVERSITY)—Won by Arvel Fleming, Pittsburgh; Knappenberger, Kansas State, second; Sanbach, Purdue, third; Boerwanger, Chicago, fourth; Jackson, Michigan State, fifth. Time—0:07.7.

880-YARD RUN (UNIVERSITY)—Won by Jack Fleming, Northwestern; Popejoy, Purdue, second; Hurd, Michigan State, third; McNeal, Kansas State, fourth; Farrell, Notre Dame, fifth. Time—1:58.8.

70-YARD LOW HURDLES (UNIVERSITY)—Won by Russell Carlton, Kalamazoo; Siebert, North Central, second; Bradford, Butler, third; Runge, Beloit, fourth; Nelson, Armour, fifth. Time—0:07.8.

M. U. Curators Will Be Asked To Fire Carideo

COLUMBIA, Mo., March 17.—The Blue Key, honorary fraternity of the University of Missouri, an influential campus group, in a statement today, said it favored removal of Frank Carideo as head football coach.

The organization plans to present a removal petition to the board of curators at a meeting Tuesday in St. Louis.

Carideo, former all-America quarterback at Notre Dame, has coached at Missouri two years. He succeeded Gwinn Henry.

HERMANN BOWLERS WIN FROM BADEN STARS

The Hermanns defeated the Baden All-Stars in the first of a home-and-home bowling match last night at the Delmar Recreation Parlors, the Hermanns totaling 3020 to the Badens 2809.

Sam Garafola led the Hermanns with 655, on games of 233, 214, 208. Other scores were: Lowell Jackson, 604; Ray Holmes, 600; Cone Hermann, 591, and Ray Ziegler, 570.

Baden's scores were: H. Fisher, 600; Roy Nelson, 558; E. Kennebeck, 554; A. Kulage, 522, and H. Kulage, 545.

Alexanders Top St. Louis Bowlers

Special to the Post-Dispatch.

PEORIA, Ill., March 17.—Scoring games of 919, 860 and 975, Alexander & Sons' squad of St. Louis climbed into temporary ninth place in the A. B. C. tournament here tonight with a total of 2755. Art O'Donnell topped the Mound City lineup with a total of 609.

Jule Schmitt's Ready Mixers connected with 2669 to be second high among the Missouri groups on the early squad.

St. Louis scores:

FIVE-MAN TEAMS.

GUS KRONS.

R. Newton	190	211	192
F. Taff	209	185	195
P. Flanagan	158	172	170
H. Frederic	181	182	150
H. Schaeffer	181	184	204
Totals	919	934	911—2764

ALEXANDER AND SONS.

M. Fechter	157	166	165
E. Wolf	196	173	212
A. O'Donnell	211	188	210
N. Kelpe	195	178	221
R. Bruce	160	155	168
Totals	919	860	976—2755

SCHMITT'S READY MIXERS.

J. Amaling	181	170	159
W. Diering	177	202	199
C. Kaisy	176	193	159
M. Mulconney	189	173	173
J. Schmitt	145	202	171
Totals	868	940	861—2669

ELBES, EAST ST. LOUIS.

L. Brengard	158	177	189
M. Dellison	155	169	158
T. Weiss	178	155	176
C. Pensoneau	233	195	149
T. Hefton	159	210	149
Total	883	906	821—2610

MERCANTILE COMMERCE.

A. Kamman	191	194	182
S. Story	131	147	179
G. Reiss	127	147	175
F. Hilgemann	178	203	154
W. Ludwig	191	162	164
Totals	818	853	854—2525

U. S. FIDELITY.

H. Gaertner	177	156	161
H. Price	180	165	178
M. Hart	179	160	176
W. Wind	199	177	162
H. Vore	170	180	149
Totals	925	837	854—2525

LINX FIVE WINS TWO GAMES IN TOURNAMENT

The Linx basketball team won two games last night in the Carondelet Y. M. C. A. invitational basketball tournament, defeating the Mellows, 45-16, and the Cyclops (South Side Y. M. C. A.) 48-27.

The Granite City Y. M. C. A. defeated the Morgans, 49-9 in the other game.

Play will be resumed Monday, with the Downtown "Y" meeting the Blues, and the Commonwealth's five playing the Michels.

Dodgers Trim Phils, 2-0.

By the Associated Press.

ORLANDO, Fla., March 17.—Making the most of their four hits while their pitchers were holding the Phillies to three safe blows, the Brooklyn Dodgers opened their spring exhibition season today with a 2 to 0 victory over Philadelphia. Leslie Munns, recruit from St. Paul, and Beck held the Phillies to three hits.

NEW YORK PRO'S 11 UNDER PAR, LEADING FIELD BY NINE SHOTS

72-HOLE SCORES

Jimmy Hines, New York	225-71—296
Willie Turnesa, New Rochelle, N. Y.	225-79—304
Tony Manero, Sedgfield, N. C.	224-74—298
Johnny Golden, Norotan, Conn.	223-74—297
Frank Walsh, Chicago	219-72—291
Victor Ghezzi, Rumson, N. J.	213-78—290
Willie MacFarlane, Tuckahoe, N. Y.	218-71—289
Horton Smith, New York	213-74—287
Craig Wood, Deal, N. J.	212-70—282
Ky Laffoon, Denver	219-72—291
Sy J. Schwartz, St. Louis	233-77—300
Joe Turnesa, Elmsford, N. Y.	220-71—291
Harold McSpaden, Kansas City	219-73—292
Abe Espinosa, Chicago	216-77—293
Al Watrous, Birmingham, Mich.	220-73—293
Al Espinosa, Akron, O.	217-76—293
Herman Barron, Portchester, N. Y.	220-77—297
Harry Cooper, Chicago	219-69—288
Bill Mehlhorn, Brooklyn	216-73—289
Johnny Revolta, Milwaukee	218-70—288
Jiffy Cox, Brooklyn	223-76—299
Tom Creavy, Albany, N. Y.	236-82—308
Henry Picard, Charleston	213-75—287
Mortie Dutra, Detroit	212-75—287

By the Associated Press.

CHARLESTON, S. C., March 17.—Paul Runyan, the young White Plains, N. Y., star, gave his fellow professionals a lesson in par breaking tactics today as he won Charleston's Open Golf Tournament with a four-round total of 273, eleven strokes under par and nine shots ahead of his nearest rival.

The 25-year-old New Yorker pushed in front in the third round with a 68 and blew his opponents out of the running with a brilliant 66, six under par, and a new competitive course record in the closing round of the 72-hole medal play test. He had a 72 in the first round and a 68 in the second.

Professionals agreed his total was several shots better than the winning score in any tournament this season and some thought it was the lowest figure ever posted in any of the winter tournaments, and one of the lowest in any major tournament in the history of the game.

Craig Wood, the big blond from Deal, N. J., who was ahead at the half-way mark with 139, put together two nice rounds today of 73 and 70 to wind up in second place with 282, the same total with which Walter Hagen won this tournament a year ago.

Four strikes behind him was Horton Smith, of New York, who also played consistently fine rounds of 73-69-70-74—286.

Runyan, the big money winner of the winter season, who won 11 tournaments in 1933 and has captured three this year, profited $700 from his victory today.

Most of the pros left tonight for Augusta, where they want to get in a few rounds early next week before they enter the Masters' Invitation Tournament and encounter Bobby Jones again for the first time since 1930.

New Orleans Trims Indians.

By the Associated Press.

NEW ORLEANS, March 17.—The Cleveland Indians lost their first exhibition game of the season today, 3 to 2, to the New Orleans Pelicans. Clint Brown was the losing pitcher. Brown yielded two runs in the opening inning, and Thornton Lee gave up another in the fifth. Dennis Galehouse pitched the last three innings.

Two Rings May Be Used in Arena for National Boxing Tour

So numerous have been the entries in the National Senior amateur boxing tournament, which will be staged in the Arena, April 4, 5 and 6, that officials of the Arena, with

RUNYAN SHOOTS RECORD 273 TO WIN CHARLESTON GOLF

NEW YORK PRO IS 11 UNDER PAR, LEADING FIELD BY NINE SHOTS

72-HOLE SCORES

Jimmy Hines, New York	225-71—296
Mike Turnesa, New Rochelle, N. Y.	225-79—304
Tony Manero, Sedgfield, N. C.	224-74—298
Johnny Golden, Noroton, Conn.	223-74—297
Frank Walsh, Chicago	219-72—291
Victor Ghezzi, Rumson, N. J.	212-78—290
Willie MacFarlane, Tuckahoe, N. Y.	218-71—289
Horton Smith, New York	212-74—286
Craig Wood, Deal, N. J.	213-70—283
Ky Laffoon, Denver	219-72—291
W. J. Schwartz, St. Louis	223-77—300
Joe Turnesa, Elmsford, N. Y.	220-71—291
Harold McSpaden, Kansas City	219-73—292
Abe Espinosa, Chicago	216-77—293
Al Watrous, Birmingham, Mich.	220-73—293
Al Espinosa, Akron, O.	217-76—293
Herman Barron, Portchester, N. Y.	220-77—297
Harry Cooper, Chicago	219-69—288
Bill Mehlhorn, Brooklyn	216-73—289
Johnny Revolta, Milwaukee	218-70—288
Wiffy Cox, Brooklyn	223-76—299
Tom Creavy, Albany, N. Y.	226-82—308
Henry Picard, Charleston	212-75—287
Mortie Dutra, Detroit	212-75—287

By the Associated Press.

CHARLESTON, S. C., March 17.—Paul Runyan, the young White Plains, N. Y., star, gave his fellow professionals a lesson in par breaking tactics today as he won Charleston's Open Golf Tournament with a four-round total of 273, eleven strokes under par and nine shots ahead of his nearest rival.

The 25-year-old New Yorker pushed in front in the third round with a 68 and blew his opponents out of the running with a brilliant 66, six under par, and a new competitive course record in the closing round of the 72-hole medal play test. He had a 72 in the first round and a 68 in the second.

Professionals agreed his total was several shots better than the winning score in any tournament this season and some thought it was the lowest figure ever posted in any of the winter tournaments, and one of the lowest in any major tournament in the history of the game.

Craig Wood, the big blond from Deal, N. J., who was ahead at the half-way mark with 139, put together two nice rounds today of 73 and 70 to wind up in second place with 282, the same total with which Walter Hagen won this tournament a year ago.

Four strikes behind him was Horton Smith, of New York, who also played consistently fine rounds of 72-69-70-74—286.

Runyan, the big money winner of the winter season, who won 11 tournaments in 1933 and has captured three this year, profited $700 from his victory today.

Most of the pros left tonight for Augusta, where they want to get in a few rounds early next week before they enter the Masters' Invitation Tournament and encounter Bobby Jones again for the first time since 1930.

New Orleans Trims Indians.

By the Associated Press.

NEW ORLEANS, March 17.—The Cleveland Indians lost their first exhibition game of the season today, 3 to 2, to the New Orleans Pelicans. Clint Brown was the losing pitcher. Brown yielded two runs in the opening inning, and Thornton Lee gave up another in the fifth. Dennis Galehouse pitched the last three innings.

THE NET RESULT DEPENDS ON HIM: *Mickey Murray, Flyers' Goalie*



HE is one of the chief reasons for the success of the club this year. Tied for first place among the league goalkeepers at present, Mickey's watchword is: "They shall not pass." And they don't, often.

Western A. A. U. Mat Tourney to Start Thursday

Amateur wrestlers have until tomorrow night to file their entries for the Western A. A. U. championships, which will be held Thursday and Saturday nights at the Y. M. H. A., Union and Enright avenue.

Organizations which will be represented in the tournament include the Downtown Y. M. C. A., the Y. M. H. A., North Side Y. M. C. A., Neighborhood House, Kingdom House and the Boys' Club. Any amateur wrestler who holds an A. A. U. card and passes a physical examination may enter. Preliminaries are set for Thursday night and the finals, Saturday night.

Entries are being accepted by Harry D. Regit, 724 North Union.

TROLLEY LEAGUE WILL START PLAY APRIL 29

The Missouri-Illinois Trolley League will open its season April 29, league officials have announced. The league will play a split season running through to the last Sunday in September.

League officials will meet Thursday night at Hotel Statler to ratify the transfer of the franchises of the Bly-Moss and Madison teams to Collinsville and Alton, respectively. The league this year will be composed of the Kirkwood and Vess teams in Missouri and the Collinsville, Belleville, Alton and Edgemont teams in Illinois.

Edgemont won the Trolley League pennant last year.

Long Time Together.

Four regular members of the famous South Carolina basketball team played together through their high school days in Texas.

Two Rings May Be Used at Arena for National A. A. U. Boxing Tournament in April

So numerous have been the entries and prospective entries for the National Senior amateur boxing tournament to be held at The Arena, April 4, 5 and 6, that officials of the Western A. A. U. under the auspices of which the event is to be handled, are seriously considering the use of two rings, instead of the usual one.

"If the entry list runs to 200 as we now expect it will, 't will be necessary to erect another ring in the Arena," Benny Kessler, manager of the tournament, said last night, "we now have officially 62 entries and really the list totals about 160, so it is clear that the list will aggregate 200 or more."

Among the entrants are nine boys from the Northwestern Ohio District with headquarters at Cleveland. They are Ray Sharkey, 126 pounds; Troy Bellini and Ted Kara, 135 pounds; Jesse Leveles, 112 pounds; Steve Smozzy, heavyweight; Joseph Bauer, 175 pounds; Lloyd Marshall (Negro), 160 pounds; Danny Farrar, 147 pounds; Frank Bojack, 135 pounds.

Midnight Closing Hour.

The new rules for the national tournament require that only the semifinals and finals will be boxed the last night of the tournament and that on the two previous evenings all the boxing must be completed by 12 midnight, thus the necessity for two rings in the event of a big entry list becomes apparent.

Entries are made by the boxing committee of each district, and are limited to 16 entrants which may be chosen at the discretion of the committee. It is not necessary for there to be two boys from each weight division but the 16 may be chosen without regard to weight.

The entries close next Saturday, March 24.

Officials of the Western A. A. U., of which Kessler is chairman of the Boxing Committee have not chosen the team to represent this district as yet but probably will do so in the next few days. Of course, boys who won championships in the Western tournament at the Arena Friday night will be given serious consideration but not all the title winners are sure of appointment to the team.

The first night of the tournament will be "War Veterans' Night," with veterans' organizations sharing in the receipts. Details of the plans will be worked out at a meeting of American Legion post commanders, Wednesday night.

Expect Six Hawaiians.

Capt. Roy Davis, Chicago, chairman of the National A. A. U. Boxing Committee, has sent word to Kessler that he has been assured the entries of six boys from the Hawaiian Islands.

Among the recent communications received by tournament officials is a letter from Gene Tunney, retired world's heavyweight champion, commending the Western District for bringing the event to St. Louis.

"• • • It is my belief that the National Tournament of amateur boxing championships is a very important sociologic event because of the aspirations of American youth," Tunney wrote. "Practically every boy wants to be a good boxer and anything that inspires boys along that wholesome course is indeed worth while."

Father, Mother, Sister, Brother, 5000 of Them, In Softball This Summer

By Harold Tuthill.

If you can't find dad or mother, sister of brother, girl friends or boy friend after dark this summer, a good place to look for the absent one might be at one of the softball games that will take place nightly. It is estimated that at least 5000 boys and girls, men and women, will be active members of organized softball leagues this year.

From the small and cautious start with night games by George Sisler at his North Side Park, Grand and Florissant, last year, this sport has grown to such tremendous size that Sisler has decided to open two new parks—the South Side Park at Kingshighway and Chippewa and the Maplewood Park at Manchester and Laclede roads.

In addition, a group headed by George Leaver has incorporated under the name of the National Softball and Soccer League of Missouri, and will promote games at a $17,000 field on Kingshighway, half a block south of Arsenal. This organization will sponsor about 24 teams and already six clubs have signified their intention of taking part in the men's division. They are the Schumachers, Oldanis, First National Bank, Carlsons, Calcaterras and St. Margaret's Holy Name Society.

Small Admission Prices.

The usual admission price to the games in inclosed parks will be 10 cents, and there will be a "tax" of 15 cents for the grandstand at the National League Park. Sisler's League, the American Softball Association, will charge 10 cents everywhere.

Intercity games will be a feature new to softball. The National League will play on six nights a week and the seventh will be devoted to play-off of postponements and intercity contests. Sisler has stated that sectional teams will be brought into the American League and that there will be a national tournament of all sectional winners at the close of the playing season. Both leagues will have a split season, with the winners of the first half meeting the winners of the second for the championship.

Also affiliated with Sisler's American League are teams on the East Side, such as East St. Louis, Collinsville, Edwardsville and others. These clubs will invade St. Louis from time to time.

The demand to see the softball games last year was great enough that Sisler felt justified in enlarging the North Side Park to a seating capacity of almost 3000, and his other two parks will accommodate at least that many. The National League Park will seat between 3500 and 4000.

Muny A. A. to Sponsor Leagues.

Softball is growing so fast that the Municipal Athletic Association has taken cognizance of it and will institute an organization to regulate the sport this summer. Demands to Al Fleishman, Director of Recreation, have been frequent and he estimates several hundred teams want to join the association. Between 25 and 35 playgrounds will be made ready in a month to take care of the teams that enter. New diamonds are being installed at Sherman, Fairgrounds and Forest Park.

The entrance to the Municipal Association will be $12 for teams which enter an "open" league, while those which compete in a "closed" league, such as the Sunday schools, will have to pay a registration fee of only $3.25 per team and 25 cents per player. The last-named leagues supply their own equipment, but are entitled to take part in the elimination games at the end of the season.

An idea of the popularity enjoyed by softball may be drawn from the fact that although only a week was given teams to enter last fall, 66 clubs took part in the tournament sponsored by the Municipal Association. Fleishman expects that number to be quadrupled for the coming year.

The Y. M. C. A., too, contemplates instituting softball leagues and more than 100 teams want to join the Industrial League, which is sponsored by the "Y." All in all, 400 teams appear ready for the start of the season, about April 15, and since there is a minimum requirement of 10 players, it is easy to see that 5000 is only a conservative estimate of the active participants.

SARAZEN AND KIRKWOOD HOP OFF TUESDAY ON WORLD GOLFING TOUR

By the Associated Press.

MIAMI, Fla., March 17.—Gene Sarazen and Joe Kirkwood, the premier ramblers of golf, will hop off from here Tuesday morning on a 10-month 120,000-mile barnstorming jaunt that will make all previous golfing odysseys look like baby's first steps.

They fly to San Juan, Puerto Rico, for the first match of a six weeks' South American leg, after which they will play in the American open, go to Europe, back to Canada and then to the Far East and the Antipodes.

With the announcement tonight of this world tour, it was learned definitely that neither Sarazen, the professional champion, nor Kirkwood, the Canadian open champion, will play in the Augusta tournament starting Thursday, in which Bobby Jones will return from retirement. Both globe trotters were invited to the masters' tournament at the Augusta national golf course, Bobby Jones' new home links.

FLYERS TO PLAY KANSAS CITY TONIGHT

Continued From Page One.

series while the second and third place teams must play a series between themselves to determine the club to meet the first-place aggregation for the pennant.

All of the St. Louis players are in good physical condition and ready to go. So are the Greyhounds, as far as is known here, although Burland, one of Kansas City's best defense men, has suffered three major penalties and is suspended from tonight's play, automatically.

Paddy Paddon, St. Louis left wing, continues in the lead in scoring, according to figures released by the league and 'ncluding games of Thursday night, while little Alex McPherson has moved up to a tie with Pete Palangio and Mulvihill of Kansas City for third place. Vic Des Jardins, Tulsa coach has jumped into second position.

Paddon has scored 21 goals and has been credited with 12 assists for a total of 33 points, 3 more than Desjardins. Mulvihill, McPherson and Palangio each has 28 points.

Mickey Murray, the goal tender who has had so much to do with the Flyers' success this season is tied for first place with Sammy "Porky" Levine of Kansas City.

Tulsa defeated Oklahoma City in a league game last night at Tulsa, 4 to 0.

STANDING OF LEAGUE.

CLUB.	W.	L.	T.	Pts.	G.	O.G.
St. Louis	23	17	4	46	89	77
Kansas City	23	16	4	46	78	46
Tulsa	21	23	0	42	92	105
Oklahoma City	16	27	2	32	81	101

REMAINING SCHEDULE.

Tonight—Kansas City at St. Louis.
Tuesday—Oklahoma City at St. Louis; Tulsa at Kansas City.
Thursday—St. Louis at Oklhamoa City; Kansas City at Tulsa.
Saturday—Kansas City at Tulsa.
Sunday (March 25)—St. Louis at Kansas City.
Tuesday (March 27)—Oklahoma City at Tulsa.

ZION SCORES IN LAST TWO SECONDS TO WIN

Last two seconds of play. Score —St. Luke's 30, Zion Blues 29. "Ham" Siecke takes a long pass and going at full speed shoots while in the air and makes a basket to give the Zion Blues a 31—30 victory over St. Luke's in the semi-final round of the men's division of the invitational tournament sponsored by Armin A. Wahlbrink.

In other games, St. Francis Xavier defeated Kingshighway Presbyterian 32—21 in a boys' semi-final game, and St. Pius won from Our Redeemer, 23—8 in a men's semi-final consolation game.

95 Boys Enrolled in Negro Boxing School; Entries Close Tuesday

From a list of 95 names of Negro boys and youths between the ages of 16 to 24 years, in the Boxing School for Negroes here, sponsored by the St. Louis Argus, weekly Negro newspaper, those who qualify will appear in the 32 semifinal and final bouts which will be held March 26 at the Coliseum. The boys will be fighting also for possible places among the 16 to be chosen by the District Boxing Committee as the Western division's representatives in the National A. A. U. senior championships at the Arena next month.

Youngsters from the St. Louis area, including East St. Louis and St. Louis County, have entered classes held every night at the Pine Street Y. M. C. A., the Lincoln Community Center, Twenty-third and Walnut streets; the Dunbar Center, 1415 Garrison avenue, and the Cole Center at 3935 Enright avenue.

The school is composed of classes in eight divisions. There are 27 in the lightweight class, 26 in the welterweight, 10 in the bantamweight, 6 in the light-heavyweight, 4 in the heavyweight, 14 in the middleweight and 8 in the featherweight.

Orthell Roberts, former University of Iowa track man, and now supervisor of school recreation centers in St. Louis, is directing the school. He is assisted by Clifford Evans, former member of the University of Colorado boxing team; Larry Spink, a Canadian Negro boxer; Benny Deathpaine, professional middleweight boxer; Charles Casey and James G. Brown, physical director at the Pine Street Y. M. C. A.

Th entry list is expected to be swelled to at least 120 names before the final closing date, which is Tuesday night of this week. Elimination contests will be held at the various centers the coming weekend. Gold medals and medals of bronze will be awarded to the 16 best boxers in the final ring contest.

Aiding in the movement are the city Recreation Department, Citizens' Recreational Council and the athletic sponsors of the two Negro high schools.

KARL HODGE TO DEFEND INDOOR TENNIS HONORS

By Davison Obear

Karl Hodge, Triple A Club captain, will defend his title as men's singles champion in the eighth annual St. Louis District Indoor tennis tournament which opens at the Washington University Field House next Saturday afternoon. By winning last year's event, Hodge earned the first leg on the new Roy Culbertson challenge trophy.

The events in the 1934 indoor championship will be men's singles and doubles and women's singles. A mixed doubles event will be added if eight teams enter. Miss Alita Davis, St. Louis Country Club tennis star, is expected to defend her title in the women's singles. In addition to her victory last season, Miss Davis won the previous women's singles event in 1927, and therefore is undefeated in District indoor singles play.

In order to complete the tournament by Saturday, March 31, the men's singles will be limited to 48 players. while 16 teams will be allowed in the men's doubles. The entry is the women's singles will be limited to 24 players. Entry fees, including players admission ticket for the entire tournament, are $1.50 in singles and $3 a team in doubles.

Players may enter the tournament at sporting goods stores located at 921 Locust, 915 Pine street, 1102 Locust and 409 North Broadway. Mail applications accompanied by the entry fee may be sent to J. H. Witherspoon, 904 Security Building, St. Louis.

The Tournament Committee is composed of Dr. Frank E. Dieckneite, chairman; Donald P. Beebe and Russell C. Hadden. Arrangements are being made to increase the lighting facilities over the three courts in the Field House and other improvements for the benefit of both the spectators and the players will also be made.

Season admission tickets may be obtained at $1 each from Karl H. Hodge, 904 Security Bulding.

BROWNS TO TRY TO PLAY TODAY AFTER WASHOUT

Continued From Page One.

it was a terrible blow to the business manager of the House of David team, Mr. Louis Murphy, because, as he says, he is carrying 18 players and every game counts, financially speaking, very greatly at this time of the year. Members of the House of David reported last Tuesday at Vero Beach, Fla., where they have been in training, and the battle today was to be their first of the season. Naturally, Mr. Murphy, a very appropriate name for this particular date, was anxious to play ball, not that he wanted any of his men to injure themselves on the slippery field, but he was willing to take a chance. In other words, Louis Murphy felt sure that the sun would quickly dry out the field.

The teams are scheduled again tomorrow.

Old Sol did burst forth in all of his radiant glory after the deluge, which lasted 20 minutes, and there is reason to believe that the field might have dried up. However, Hornsby was not taking any chances. He simply remarked to his men that all work for the day was over, and all might take off their monkey suits and return to the hotel.

Most of the boys jumped into their cars and headed for a ride over to Palm Beach. It's the first day the athletes have had off since landing in camp March 6, and everyone was glad to take advantage of the freedom.

Generally, when Manager Hornsby calls it a day, the players are so weary that they return to the hotel and either spend the remainder of the afternoon sitting around the lobby, or taking naps in their rooms. Some few weeks ago Hornsby was asked if he had any objection to his men playing golf. He replied that it was alright with him if they wanted to play golf after they were through working at the ball park. There are no golf players numbered among the large squad of Browns. And none of the players ever goes to the beach.

About the only excitement of the day was furnished by "Buck" Newsom. It seems that some time ago "Buck" wrote a post card to "Dizzy" Dean, and sent it over to Hot Springs. The big Californian, who is now a member of the Browns' pitching staff, stated in the few words he wrote that he was anxious to meet "Dizzy" in two of the spring exhibition games between the Browns and Cardinals at Sportsman's Park.

Newsom received no reply to his card. Last night Big Buck sent a wire, and repeated his challenge. However, Newsom forgot to pay for the wire and informed the telegraph clerk to send it collect. Today at the ball park a couple of messenger boys drew up their bicycles at the front gate, and asked for Newsom. He was called off the field and then the messenger boys handed him two messages, both collect. Both were sent from Miami, one filed at 11:36 and one at 11:38, one over the Postal and the other over the Western Union. And here's how "Dizzy" Dean wired "Buck" Newsom:

Miami, Fla., March 17.—Buck Newsom, care of Hornsby, St. Louis Browns, West Palm Beach, Fla. Thanks for the flattery. Your ham and egg salary is pin money for me, so I accepted telegram collect. When you pitch against us, wear a suit of armor or you'll get killed. Brother Paul is a super star in comparison to you. May have some fresh rookies to farm out to your club. Get out of the cellar.

Mr. Dean, care Rickey's Minstrels."

"Miami, Fla., March 17. — Buck Newsom, care St. Louis Browns, West Palm Beach, Fla. You semi-pros had better get in shape. Try and get the change of pace that you call a fast ball over this year and tell Hornsby, the two hundred hitter, to get in shape. Your season pay probably won't cover the charges on this wire so return and I shall pay. It's a cinch Hornsby can't pay for it. Mr. Dean, care of Rickey's Minstrels."

So, as mentioned before, it seems that the war between Newsom and Dean started when Newsom sent the one-cent postcard issuing his challenge. True, he did send a collect wire inquiring why Dean had not answered, and now the pair, as the result of the one-cent card, both are paying out considerable for collect wires. Just how long this thing will continue no one knows, but it's certain that Newsom will not be able to keep up paying the charges, as only a few days ago some slick-fingered guy took his pocketbook containing $95. Perhaps Newsom is a great big fellow who can take it, but there is a sneaking suspicion that he may pay a call to the secretary before many days have passed.

The Chamber of Commerce of West Palm Beach has designated Wednesday, March 21, as St. Louis Browns day. That body and the Palm Beach chamber will unite on that occasion to pay tribute to the visiting American Leaguers and their manager, Rogers Hornsby. The Browns will furnish the entertainment with the first of a two-game exhibition series against the world champion New York Giants. It was also announced by Harry Woodruff of Palm Beach and N. Y. Mizell of West Palm Beach that a special dinner for the Browns and Giants would be held in the evening.

Sport Salad by L. L. Darius



No Sale.

JOE PENNER cannot sell his duck
And hence is melancholy;
The P. S. C. is out of luck
And cannot sell its trolley.

Congrats, Bucky.

After two days' practice Bucky Harris claimed the American League pennant for the Boston Red Sox. Looks like a revival of that ancient and honorable custom of winning the pennant before the season opens.

Bucky says he based his predictions not on what he has seen his veterans do in practice, but on what they have told him they could do in heart-to-heart conferences. Indicating that they have taken a line out of the football book and are all set to win the Conference championship.

"Casey Jones, Daring Jumper, to Compete at Greenfield."

Don't jump the track, Casey.

Sonja Henie, world champion figure skater, says she pines for retirement, but has no intention of venturing out on the thin ice of matrimony.

Think of That.

"What's the matter with this water I told you to boil?" inquired Mrs. Fillum Starr.

"I was so engrossed in writing a recipe for my favorite dish that I let it burn," rebutted Mr. Fillum Starr.

The track where the English Derby is run is called Epsom Downs. But the guy who ran a shoestring into a tannery and then ran the tannery back to a shoestring has rechristened it Upson Downs.

Herb Pennock takes a more conservative view of the Red Sox pennant chances than does Manager Bucky Harris. Herb has been to the races and knows that pennants are won on the diamond and not in conference.

Frankie Frisch thinks the new ball will help the sluggers. With the added resilience they will be stretching singles into home runs.

"Garden Offers Baer New Deal."

They're not thinking of turning it into a Baer Garden are they?

One of the most important requisites of a ball club is a masseur. It takes a good rubber to put the old snap into the boys.

The society gals of Pasadena presented Al Simmons with a bat made of flowers. Why not say it with pussy-willows?

They also presented Manager Lew Fonseca with a key to the city that wouldn't open anything. But Lew isn't one of these guys who look a gift horse in the mouth.

A Spring Phenom.

Brooklyn is trying out a young first-sacker named Johnny McCarthy. According to reports from Orlando, which is in Florida, he can do everything that Hal Chase or George Sisler could do and many things they wouldn't attempt. Furthermore, he has the additional advantage of having been hit on the head with a bat when four years old, which makes him a logical contender for the first base job with the Dodgers. He is what they call a "natural," never having played a game in organized ball.

Johnny is the property of Dayton, where he will probably play this year, but he will be back next season when Casey pulls the string.

Jess Haines this season will be serving under his seventh manager since joining the Cards in 1920. Looks like some kind of a record.

DOYLES OPPOSE SPARTON ELEVEN IN FIRST MUNY TITLE CONTEST

Survivors of a field of 28 senior teams, which started in the hunt for the Municipal Soccer League championship last fall, the Doyles, title winners of Fairground No. 3 and the Spartons of Sherman Park, will play in the first game of the series for the city title at Fairground No. 2, this afternoon.

In a preliminary, the Holy Rosary team of Fairground and the Diaz eleven of Carondelet, will start the series for the junior championship. The program begins at 1 o'clock, with the feature contest set for 3 o'clock.

The Doyles and Spartons established fine records over the season's play to go into the final. After winning the group honors without a defeat, the Doyles trimmed the Minit Rubs, 4-0, and the Clearys, 2-0, in the eliminations In the first round, the Spartons surprised with a 2-1 victory over the Sunshines, a team which went through the Forest Park competition with 15 consecutive victories. Then in the semi-final, the Sherman Park representatives downed the German Sport Club, last year's champions, 4-2, in an overtime match.

Grenon Out of Lineup.

These figures show that the teams are even on offense, each having scored six goals. However, on the defense, the Doyles have the better of it, inasmuch as their goal line is uncrossed, while each of the Sparton opponents has tallied. The Germans lodged a protest following the Sparton victory, but it was disallowed by the committee.

The Doyles will be without the services of one of their star forwards, Bud Grenon, in the title matches. Grenon still is in St. John's Hospital suffering from injuries received in an accident earlier in the week. His place as outside right will be filled by Ikemeyer. The Spartons will be able to field their best lineup.

As was the case in the other eliminations, halves will be of 45 minutes' duration. In case of a tie at the end of regulation time, extra periods of 16 minutes, divided into halves of eight minutes, will be played. There will be six officials in charge of each of the matches, two referees, two goal linesmen and two side linesmen.

Johnny Cradock and Harry Donovan will referee the senior match, with P. Garcia and C. Roche as side linesmen and W. Rogles and I. Wimer as goal linesmen. In the preliminary, the referees will be H. Ratican and W. Walsh, with W. Brady and A. Claeys on the lines and J. Keenoy and V. Sandusky on the goal lines.

An admission of 25 cents will be charged for the double bill.

Probable lineup of the senior match:

DOYLES.	POS.	SPARTONS.
Giesler	Goal	Sauter
Hoderman	F. B.	Woods
Ryan	F. B.	MacLr
Gamewell	H. B.	Kattman
Macken	H. B.	Severs
Brockmeyer	H. B.	Malone
Fogarty	F.	Grimm
Rabbitt	F.	Leahy
Doyle	F.	Friedable
Straitman	F.	Stobel
Ikemeyer	F.	Fischer

Referees—J. Cradock and H. Donovan; side linesmen—P. Garcia and C. Roche; goal linesmen—W. Rogles and I. Wimer.

Swimmers From Out of City in District Meet

For the first time there will be out-of-town entries for the Western A. A. U. swimming meet to be held Tuesday night at Wilson pool, Washington University.

The Little Rock (Ark.) Boys' Club, the Hannibal (Mo.) Y. M. C. A. and the Western Military Academy swimming teams will send representatives to the meet. W. M. A. is sending a complete team and the other two have three entries each.

There are 110 entries, 22 women and 88 men. This is 30 more than last year's total entries.

Other teams in the men's division are: Washington University, St. Louis University, Downtown Y. M. C. A., Y. M. H. A., St. Louis U. High, Beaumont, McKinley and North Side Y. M. C. A.

Women's teams are entered from Loretto Academy, Town Club, Y. W. C. A., Y. W. H. A.

Bill Rosenbaum, Washington University swimming team's captain; Bill Kiessling, North Side "Y", and Homer Heideman, Downtown "Y" swimming teams' captain are the favorites for the back stroke event.

Fred Varney, Washington U. freshman, and three swimmers from the Downtown "Y", Ben Schaller, Jerry Brenner and Harry Queensen, are favorites for the free style events.

Jeanette Queens and Lorraine Morrison of the Y. W. C. A. are entered in the fancy diving event. Miss Morrison also is expected to give Miss Lillian Sanders competition in the free style race.

A special high school relay race also will be held with Beaumont, W. M. A., McKinley and St. Louis U. High entered. Beaumont and Western's teams are the leaders in the district this year and should wage a close race for first place in the special event.

Red Sox Lease Park.

Reading seems assured of a berth in the New York-Pennsylvania League for 1934, 35 and 36, as the Boston Red Sox have taken a three years' lease on Lauer's Park there. Reading is a Boston farm.

O TODAY

OLUMN

hitter of the outfield group in 1933. Whoever beats him out of a job will have to show a better than .300 hitting average to get there.

Intensive batting practice is likely to bring several of the outfielders up to this requirement. Earl Clark, who hit quite well for the Braves for a short time, takes a fine sock at the ball. Puccinelli and Pepper both are long hitters.

The players who can convert base runners into scores will get two of the jobs.

• • •

Looking for Discards.

WHEN the major league clubs begin to shed their excess baggage, Hornsby will be on the lookout for pickups. With that unusually long—and tall—pitching list available for deals, he figures he may aspire to some pretty good talent.

The scarcity of major league players who can hit is such that little seasoned material will be allowed to escape. If Hornsby gets material let go by major league clubs after May 15, it is likely to be too old or too young to help much.

• • •

Does It Matter?

THE Browns today have 12 or 13 pitchers signed and only one is a left-hander. The Boston Red Sox, on the other hand, have eight left-hand twirlers.

The possession of the left-handed pitchers is cited as an asset for the Red Sox, but the fact that the Browns have only one left-hander is considered a weakness—and probably it is.

One would think that in a game where an average of two-thirds of the players active are right-handers, left-hand pitchers would be a handicap rather than a great help, considering that right-hand batters hit left-hand pitchers better.

The real reason for optimism about the Red Sox staff lies in the individuals rather than their sinister pitching equipment. Grove, Walberg, Pennock are names to conjure with, and Ostermueller and Welland, among the others, are not to be despised.

Looking back through baseball history, the records seem to show that a great pitcher is great whether he is facing right or left-hand hitters and regardless of whether he throws left or right-handed.

The really successful mound men win by pitching with the head quite as much as with the arm. And we take it that all intelligent pitchers function by using BOTH lobes of the brain. They may be left-handed but they think right.

Alexanders Top St. Louis Bowlers

Special to the Post-Dispatch.

PEORIA, Ill., March 17.—Scoring games of 919, 860 and 976, Alexander & Sons' squad of St. Louis climbed into temporary ninth place in the A B C tournament here tonight with a total of 2755. Art O'Donnell topped the Mound City lineup with a total of 609.

Jule Schmitt's Ready Mixers connected with 2669 to be second high among the Missouri groups on the early squad.

St. Louis scores:

FIVE-MAN TEAMS.
GUS KRONS.

R. Newton	190	211	192
F. Taff	209	185	195
P. Flanagan	158	172	170
H. Frederic	181	182	170
H. Schaeffer	181	184	204
Totals	919	934	911—2764

ALEXANDER AND SONS.

M. Fechter	157	166	165
E. Wolf	196	173	212
A. O'Donnell	211	188	210
N. Kelpe	195	178	221
R. Bruce	160	155	168
Totals	919	860	976—2755

SCHMITT'S READY MIXERS.

J. Amaling	181	170	159
W. Diering	177	202	199
C. Kaley	176	193	159
M. Mulconnery	189	173	173
J. Schmitt	145	202	171
Totals	868	940	861—2669

ELBES, EAST ST. LOUIS.

L. Brengard	158	177	189
M. Dellison	155	169	158
T. Weiss	178	155	176
C. Pensoneau	233	195	149
T. Hefton	159	210	149
Total	883	906	821—2610

MERCANTILE COMMERCE.

A. Kamman	191	194	182
S. Story	131	147	179
G. Reles	127	147	175
F. Hilgemann	178	203	154
W. Ludwig	191	162	164
Totals	818	853	854—2525

U. S. FIDELITY.

H. Gaertner	197	156	161
H. Price	180	165	178
M. Hart	179	160	176
W. Wind	189	177	162
H. Vore	170	180	149
Totals	925	837	854—2525

LINX FIVE WINS TWO GAMES IN TOURNAMENT

The Linx basketball team won two games last night in the Carondelet Y. M. C. A. invitational basketball tournament, defeating the Mellows, 45-16, and the Cyclops (South Side Y. M. C. A.) 48-27.

The Granite City Y. M. C. A. defeated the Morgans, 49-9 in the other game.

Play will be resumed Monday, with the Downtown "Y" meeting the Blues, and the Commonwealth's five playing the Michels.

Dodgers Trim Phils, 2-0.

By the Associated Press.

ORLANDO, Fla., March 17.—Making the most of their four hits while their pitchers were holding the Phillies to three safe blows, the Brooklyn Dodgers opened their spring exhibition season today with a 2 to 0 victory over Philadelphia. Leslie Munns, recruit from St. Paul, and Beck held the Phillies to three hits.

GALLANT SIR'S JOCKEY CHANGED FOR CALIENTE HANDICAP

SAND BABY, A SELLING PLATER, ADDED STARTER IN $25,000 RACE

By the Associated Press.

AGUA CALIENTE, Mexico, March 17.—In an effort to cater to the whims of the favorite, a new jockey was named for Gallant Sir today, 24 hours before the ill-humored stallio. was to go to the post in an effort to win his second straight Agua Caliente Handicap. The race is worth $25,000.

E. L. (Woody) Fitzgerald, trainer of the most important half of the Northway Stable's entry, named Jack Pollard to fill the stirrups of the sulking son of Sir Gallahad III instead of George Woolf, who rode the gallant one to victory a year ago in the record time of 2 minutes 2 2-5 seconds.

There were few changes in the odds as the annual border classic drew near. Gallant Sir and Risikulus were quoted at the prohibitive odds of 1 to 2 with Pari-Mutuel in second spot at 5 to 1 and Boardwalker third at 8 to 1.

Indications were that only seven would start. Cofiier was scratched but a surprise was injected in the race when Sand Baby, a field horse which won a $500 claiming race three days ago, became an added entry. It was considered unlikely, however, that his owner, J. E. Neibert, would pay the $250 post fee tomorrow since Sand Baby went unclaimed in his recent victory.

Long prices of 100 to 1 were posted for the added starter.

It was the smallest field ever to start in this or the Coffroth Handicap of old Tijuana, which the present event replaced.

The field in post order:

HORSE—JEKEY	WT.	ODDS
Bonny Glen, J. Maiben	100z	10-1
Darush, H. Grayson	102	10-1
Sand Baby, H. Heim	100	100-1
*Riskulus, L. Humphries	110	1-2
Prince Fizi, J. Sullivan	100z	10-1
Boardwalker, C. Turk	111	8-1
Pari-Mutuel, F. Munden	116	5-1
*Gallant Sir, J. Pollard	130	1-2

*Norman Church, Northway Stables entry.

z-Probably will be overweight.

Racing Results

At Miami.

Weather clear; track good.

FIRST RACE—Three furlongs: aUheka (F. Walls)... 5.90 3.80 3.00 Fake (S. Renick)..... 5.50 4.10 Evangelist (Saunder)..... 3.90 Time, :35. Blackbirder, Last Minute, Anareon, aDraaswrack, Bank Holiday, Gammon, Banish Fear and Synod also ran. aGeorge D. Widener entry.

SECOND RACE—Six furlongs: Bartering Kate (Saunders)..... 8.80 3.70 2.70 Ladogan (Coucci)..... 2.90 2.40 Davoc (Gilbert)..... 3.00 Time—1:11 2-5. Tumble In, Lofty Lady, Theron and Mint Da Mie also ran.

THIRD RACE—Six furlongs: Quickly (Wright)..... 3.70 2.60 2.50 Claremont (Litzenberger)..... 2.60 2.70 Gallic (Hunter)..... 3.90 Time, 1:11. Bell Man, inflate and Machilla also ran.

FOURTH RACE—Three furlongs: Hasty Glance (Gilbert) 65.50 25.10 14.80 Forever Young (Coucci)..... 5.50 6.90 Ancelic (Litzenberger)..... 8.30 Time, :34. Black Gift, *Manual, Fraidy Cat, Sablin, Lovesick, Dasher, No Saint, New Pin, Little Lie, Prosecutor and *Wise Prince also ran. *Field.

FIFTH RACE—Purse $10,000 added. Florida Derby, three-year-olds, mile and an eighth: Time Check (M. Garner) 32.10 13.90 6.30 Agrarian (Workman)..... 4.00 3.30 Boy Valet (Meade)..... 3.20 Time, 1:49 1-5. Naval Cadet, Bittybit, Soon Over, Chance Flight, Fire Mask, Coequal and Somebody also ran.

SIXTH RACE—Six furlongs: Crowning Glory (Porter) 7.10 3.40 2.80 Flying Sailor (Wright)..... 3.40 2.90 Happy Go (Litzenberger)..... 3.50 Time, 1:10 2-5. Gift of Roses, At Top, Pastry, Broadway Lights and Disaster also ran.

SEVENTH RACE—Seven furlongs: Lady Reigh (Meade)..13.00 4.60 3.30 Mad Wind (Wright)..... 3.20 2.50 My Purchase (R. Jones)..... 3.20 Time, 1:23 4-5. Chrysmute, Fancy Flight, One Chance also ran.

SCRATCHES.

2—Hasty Belle, Polly Cee. 3 — The Gen. 4—Dander. 5—Disaster, Piety.

At Hot Springs.

Weather cloudy; track fast.

FIRST RACE—Five and a half furlongs: Alkali (Hart)..... 37.40 10.00 4.00 Mentality (Sylvester)..... 5.00 3.20 Toltec (Peters)..... 2.80 Time, 1:07. Rendezvous, Escott, Elegy, Authora, Red Flicker, Google and Aerial Trumpet also ran.

SECOND RACE—Six furlongs: Bad Axe (Rollins)..... 17.60 7.40 5.00 *Justice B. (Lowe)..... 5.60 4.20 Butch (J. Martin)..... 5.20 Time, 1:14. Little Barney, Beau Cavaher, Birthday Gift, *Master Ogden, Mike Reynolds, Friend John, Prince Macaw and Marabou also ran. *Field.

THIRD RACE—Six furlongs: Charming Sir (Peters)..11.60 5.40 3.80 Mature (Rollins)..... 5.00 3.40 Copain (G. Arcaro)..... 5.00 Time, 1:13. Hearty Lad, Hildur Prince, Northvale, Mervin B., Morning Cry and Dian also ran.

FOURTH RACE—Mile and a sixteenth: Who Win (Dupuy)..... 4.80 3.80 3.00 Northern Spy (Peters)..... 5.20 2.80 Dark Ayr (Watson)..... 2.80 Time, 1:46. Bill Southam, Wild Hour, Lawyer, More Power and Swagger Stick also ran.

FIFTH RACE—Mile and a sixteenth: Saxon Lady (Stiller)..... 4.80 3.40 3.40 Paul T. (McCoy)..... 5.40 3.60 Blind Raftery (Knapp)..... 4.20 Time, 1:45 2-5. Santerno, Sweet Gal, Jim Ormont also ran.

SIXTH RACE—Mile and 70 yards: Lady Dever (Gaither)..... 4.00 2.60 2.60 John Mill (Stiller)..... 2.80 2.60 Allegretto (Manifold)..... 3.40 Time, 1:45 2-5. Orkin, Bobby Powers also ran.

SEVENTH RACE—Mile and a sixteenth: Our Jehnny (Manifold)..... 6.40 4.00 3.40 Miss Hutcheson (Lowe)..... 8.80 5.20 Morocco (Peters)..... 4.20 Time, 1:46 3-5. Dental Cream, Last Attempt, Flitsome, George K., Prince Westend, Cabainia also ran.

SCRATCHES.

1—Miss Byrd, Rain God. 2—Drury. 6—Pan. 7—Astrakhan, Passalong.

At Houston.

Weather clear; track fast.

FIRST RACE—Five and a half furlongs: Fayette Prince (Hughes) 8.90 3.90 4.10 Lofty Heights (D. Taylor)..... 7.80 5.30 Brown Slippers (Pichon)..... 9.70 Time, 1:07 1-5. Centennial More Anon, Lovely Amelia and Roy Crofter also ran.

SECOND RACE—Six furlongs: Cold Check (Kerstinger)..... 6.80 3.80 3.50 Le Bruyere (Craig)..... 3.40 3.20 Rizia (Willhite)..... 6.40 Time, 1:13 3-5. Broomanol, Ulunia, Black Stockings, Sand Runner and Grattan also ran.

THIRD RACE—Six furlongs: Forceful (Hughes)..... 9.30 3.10 3.10 Altena (N. Wall)..... 2.80 2.70 Traplou (Craig)..... 3.70 Time, 1:14 1-5. Willie Klein, Lamporte and Divert also ran.

FOURTH RACE—Five and a half furlongs: aTrichera (Schutte)..... 4.80 4.30 3.10 Bing Crosby (Montgomery)..... 13.00 4.70 aTeralice (Kurtsinger)..... 3.00 Time, 1:05 4-5. aPolydorus, Zekiel, Up, Broad Meadows and Blue Day also ran. aBartelstein entry.

FIFTH RACE—Mile and a sixteenth: aQuastre Bras II (Allen)..... 4.20 2.50 2.50 Frank Ormont (Montgomery)..... 13.00 5.30 Fortunate Youth (N. Wall)..... 7.30 Time, 1:47 4-5. Repaid, Clarity, Stridesway, Rip Van Winkle, Bahamas, Cursor, Jim Dandy and Pot Au Brooms also ran. a-Three D's Stock Farm entry.

SIXTH RACE—Mile: Line Rider (McCue)..... 8.50 5.40 4.70 *Monk's First (Hughes)..... 30.80 9.10 Popo (Wilhite)..... 9.50 Time, 1:41 1-5. Prince Mexican, Portanteau, Excellency, Haramzada, Backward Never, *Glen Feu, Seymour, Making Bubbles also ran. *Field.

SEVENTH RACE—One mile: Jack Collins (Hughes)..... 9.50 4.50 3.90 Labor (Westrope)..... 3.80 3.70 Flaunt (Courtney)..... 13.50 Time, 1:41 1-5. Sam Pass, Eva Jane, Finnic, Quilver, Winged Wind also ran.

EIGHTH RACE—Mile and an eighth: Street Singer (Dronet)..19.20 10.40 6.10 Culloden (Westrope)..... 10.80 6.30 Winged Wind (Ann)..... 3.90 Time, 1:54 2-5. Bertjohn, Outpost, Gertrude Reade, Don Tasker, Polyp also ran.

SCRATCHES.

1—Pretty Peg, Montmary, Spero. 2—Prose and Poetry, Outbound, Uncle Less, Victorium, Flag Bearer. 4—Rubio, Sallie Bourland, Pillnita. 5—Noah's Pride. 8—Elizabeth S.

At New Orleans.

Weather clear; track fast.

FIRST RACE—Six furlongs: Santander (Lowry)..... 4.20 2.20 2.20 Parrido (Jacobs)..... 2.40 2.60 Eugene O'Sullivan (Julian)..... 7.00 Time, 1:13 2-5. Itso, Fox Squirrel, Atlas, Thistle Tom, Actuarius and Lotharic also ran.

SECOND RACE—Six furlongs: Inglenook (Julian)..... 37.40 10.20 3.80 Last Stand (Leyland)..... 3.40 2.60 Monkeyshine (Petrella)..... 3.00 Time, 1:13 2-5. Forget Not, Raffler Con, Extra Man, Angkor, Vonnie and Ultimate Vote also ran.

THIRD RACE—Six furlongs: Feedeeque (Cheatham) 11.60 5.20 3.00 Babeson (Julian)..... 3.20 2.60 Fair Duchess (Jacobs)..... 3.20 Time—1:12 3-5. Doeskin, Vicki and Customer also ran.

FOURTH RACE—Mile and an eighth: Our Sandy (Hanks)..41.60 16.20 10.60 Cara Domus..... 3.40 3.00 (Jacobs)..... 5.40 Lazy Mary (Julian)..... 3.00 Time, 1:53. *Milleflore, Betty Barrett, *Clare See, Busy Tongue, *Tarzan, First Regiment, Mad A, Irfaneh and Moorish Amulet also ran. *Field.

FIFTH RACE—Four furlongs: Currants (Haas)..... 6.40 3.80 2.60 Our Mae (Jacobs)..... 6.80 3.40 aEddie J (Leyland)..... 3.00 Time, :46 4-5. (New track record). Sweep Myth, Charlie Dawn, Cynwyd, Sage Girl, almperial Betsy and Poet Prince also ran.

aOdessa and Imperial Farms entry.

SIXTH RACE—Mile and a sixteenth: War Tide (Haas)..... 3.00 2.40 2.60 Chief Geronimo (Jacobs)..... 3.40 2.60 Bright Spirits (Leyland)..... 3.80 Time, 1:46 4-5. Just Mrs. Barzataway and Gold Tip also ran.

SEVENTH RACE—One mile: Canteron (Jacobs)..... 7.00 3.60 2.80 Foxland Hall (Leyland)..... 3.20 3.20 Screen Idol (Dougherty)..... 6.40 Time, 1:40 1-5. *Buddy Apolis, Justina, Pannant Bearer, The Orleanian, Star Play, Alcoya, St. Nazaire, *Jerry S. also ran. *Field.

EIGHTH RACE—Mile and a sixteenth: Lake Connell (Haas)..... 9.20 3.20 2.80 Plumage (Julian)..... 3.00 2.80 Abe Furst (Seabo)..... 6.40 Time, 1:46. Vagabond, Abstain, Sedgie, Royal Purchase, Too Late also ran.

SCRATCHES.

1—The Moon, Floor Walker. 2—Gold Mint, Royal Veil. 5—Countess Bina. 7—Transcript. 8—Just Imagine, Peacock Blue, Jesemola, Austerlits II.

At Agua Caliente.

FIRST RACE—Six furlongs: Whiteen (Heim)..... 8.30 4.80 3.40 Dianora (Nichel)..... 19.60 17.00 Totolo (Sporri)..... 4.80 Time, 1:13 2-5. *Ginger Bread, Phil K., Joplin, Baggage Maid, King Commander, *White Heart, Digging, Irish Peer and *Fred Baker also ran. *Field.

SECOND RACE—Five and a half furlongs: Ferry Brite (Heim)..13.80 5.40 5.00 *Royal Sea (Roengarten)..... 3.60 3.80 Bit o'Scotch (D. Neal)..... 29.40 Time, 1:07. Pico Blanco, *Bud Elder, Fair Duchess (Jacobs)..... 3.20 Clarabel A., King At Arms, Wo Be, Banz, Sir Aura, *Silk Covering and *Foreign Club also ran. *Field.

THIRD RACE—Seven furlongs: Bon Moon (Kelly)..... 7.00 3.80 3.20 Very French (Heim)..... 4.20 3.00 Dr. Jillson (Pollard)..... 2.80 Time, 1:27. Chatterhand, French Baby, Red Comet, Black Velvet also ran.

FOURTH RACE—Seven furlongs: Flyeast (Roengarten)..... 7.00 4.00 3.80 Marcellina B. (Heim)..... 7.80 4.40 (Coghill)..... 5.00 Time, 1:26 1-5. El Cajon, Dunes, Watermark, Let Her Play, Mighty Cute, Early also ran.

FIFTH RACE—Five and one-half furlongs: Gold Set (Nachel)..... 6.80 3.00 3.20 Zizah (Rosengarten)..... 3.20 2.60 Miss Tracer (King)..... 2.60 Time, 1:06 4-5. Arroyo Grande, Nagatha, Thoughtful, Mary Ellen S. also ran.

SIXTH RACE—Five and a half furlongs: Snarky (Coghill)..... 7.00 3.20 2.20 Ervast (King)..... 3.20 2.20 Beth Hogan (Grayson)..... 2.40 Time, 1:06. Despie, Polly Folly, Rapid Bells also ran.

SEVENTH RACE—Mile and 70 yards: Wirt G. Bowman (King)..5.40 3.00 Out Bertrand (Heim)..... 5.40 Out Seth's Hope (McCown)..... Out Time, 1:45. Bonhonest, Biondella also ran.

EIGHTH RACE—Mile: Rolling Wheels (Foilard)..... 12.00 7.40 3.40 Boston Kiddy (Sullivan)..... 15.20 6.40 Prevue (King)..... 3.40 Time, 1:41. Nojoqui, Golden Knight, Little Heel, Ida S. and Pompohone also ran.

NINTH RACE—Mile and sixteenth: My Own Lad (Grayson)..5.40 4.80 2.80 Wizardry (King)..... 4.80 3.20 Mount Elgon (W. Robertson)..... 5.60 Time, 1:47 3-5. Northcutt, Golden Cliff, Transmission, *For Play, Fortune's Favorite, Rincon Field, Rock Cargo, Little Kid, *Herdsman also ran. *Field.

SCRATCHES.

8—Opium.

MARION DEFEATS ZIEGLER FIVE FOR DISTRICT TITLE

Marion High School won the Illinois district basketball tournament held at Collinsville last night by decisively defeating Ziegler, 43—22, and will go to the Illinois State tournament to be held at the University of Illinois next Thursday.

Ziegler held Collinsville on even terms in the first quarter, but in the second G. Milosezich, star forward of the Ziegler team, was put out of the game on four personal fouls, and after he left the game Marion scored freely.

James Anderson, center, was Marion's star in the victory, taking high score honors for the night with 17 points.

Marion and Ziegler shared the five places on the all-star team picked after the tournament final. Borun, forward; Anderson, center, and Tulley, guard, of Marion, and Homan, forward, and Mattson, guard, of Ziegler, were placed on the team.

MARION (43).	FG.	FT.	F.
Borun f	3	2	2
Haldin f	2	1	3
H. Sanders f	0	1	0
Anderson c	8	1	1
Atwood g	2	3	3
Tulley g	3	0	2
Totals	17	9	11

ZIEGLER (22).	FG.	FT.	F.
Homan f	2	2	2
T. Milos'ch f	1	2	4
Cobich f	0	0	0
G. Milo'ch c	1	0	0
Aiken c	1	0	1
Mattson g	2	1	2
Vaughn g	0	1	1
Greslak g	0	2	1
Lazar g	0	0	0
Totals	7	8	11

Summary: Referee—Forsythe; umpire—Conroy; where played—Collinsville. Time of periods—8-minute quarters.

Score by periods:

Marion	6	16	9	12—43
Zeigler	5	6	8	3—22

Two and a Half Mile Steeplechase Won by Oliver C

By the Associated Press.

AIKEN, S. C., March 17.—Oliver C., five-year-old chestnut gelding from the stables of Mrs. T. H. Somerville, of Wilmington, Del., won the Aiken Cup, feature event of the Aiken Steeplechase Association's meeting here today.

With Noel Laing, of Camden, up, Oliver C. raced home five lengths ahead of Thomas H. Durant's Fugitive, another Wilmington entry, which nosed out Ward A. Wickshire's Lucier in a driving finish.

A crowd of more than 5000 saw the colorful race meeting. Two favorites, Silverskin, owned and ridden by Rigan McKinney, of Westbury, L. I., and Our Friend, owned by Mrs. Verner Z. Reed Jr., of Tuxedo Park, N. Y., and Pinehurst, and ridden by Laing, won the two preliminary races.

Outdoors

Little for Propagation.

LESS than 20 cents of every dollar received from the sale of hunting and fishing licenses has been available for propagation and replacement of game and fish, a checkup of the State Game and Fish Department expenditures in recent years has revealed. Enforcement, administration and State park expenses have demanded the greater portion of the Conservation Department's funds which virtually all come from the sale of hunting and fishing licenses.

Using 1932 as a basis for the calculations on an average of expenditures in recent years it was found that only 5½ cents were available for game investment; 11 cents for hatcheries, and 1 cent for game refuges of each dollar spent by the Game and Fish Department.

The county clerks who issue the licenses (retaining 10 cents commission on each license) received more than the State hatchery system. The county clerks received $37,892 for filling out the permits and the hatcheries spent only $36,300.

The State parks spent 21 cents and were the second largest expense. The wardens' division and office spent for salaries 23 cents of every dollar. Other items included: Traveling, 19 cents; office expense, 5½ cents; printing, 2½ cents.

Twenty-five per cent of the license fees, originally placed in the game protection fund, each year must be transferred to the parks division for purchase and maintenance of the park system. Because of the special development features being done on the State parks by the U. S. Department of the Interior with CCC assistance, this meager fund will no longer be sufficient to meet the park needs, conservation authorities say.

A move at Jefferson City to relieve the State Game and Fish Department of the State park obligations and provide other means of providing revenue for purchase and maintainance of the parks has already received the approval of some of the State and Federal authorities.

Checking Fishermen.

Chief of Wardens Joe Green, considered one of the most publicity-shy game wardens the Missouri Game and Fish Department has ever had, has been keeping his force busy the last few weeks checking fishermen. Each warm day sees an increased number of persons fishing at the better known sites and while every species of fish found in Missouri waters is now eligible to the creel the wardens are kept busy checking licenses and creel limits.

The game wardens have a huge task, it is pointed out, as the average area to which each warden is assigned amounts to more than one million acres. Augmenting the staff of full time, regularly paid wardens, the department has the usual several hundred "honorary" wardens. Virtually all the active work is done by the less than two score regularly commissioned wardens however.

Jack Salmon Return.

Jack salmon, which last year lured thousands of persons to Osceola because of their great numbers, apparently are beginning a return engagement, reports from St. Clair County indicate. With Lake Sac Osage once more running over the 750 h. p. water power dam at Osceola and churning the waters of Osage River the fish have become active and are biting ravenously.

Those who have been enjoying the early season fishing below the dam say it is not a difficult task to get the creel limit of ten jacks in short order. Live bait is being used on jack salmon but many fishermen also are using doughballs and liver for the carp which also are found in great numbers at this place.

During the last two years as many as 10,000 persons have fished at Osceola in one day. Most of them are cane pole fishermen, as artificial lures are barred near dams. Some bait and fly casting is done downstream, however.

Although fishing always has been good at this point, it was not until after the Lake of the Ozarks had been formed that the outstanding runs were noticed. The State Game and Fish Department once attempted to rescue some of the fish from the pools below the dam for planting in less favored streams but was stopped by an injunction obtained by the citizens of Osceola who are benefiting from the new resort business.

TIME CLOCK WINS FLORIDA DERBY AND PAYS $32.10

Continued From Page One.

rank outsider, Mrs. P. A. B. Widener's Hasty Glance romping home a length in front of Mrs. Payne Whitney's Forever Young to pay $65.50 for $2 and earn $3270 for her owner.

Johnny Gilbert had the daughter of Haste in front nearly all the way to beat the winner of the male division of the Nursery Stakes. A head farther back came Mrs. Damon Runyon's Angelic to save third money from Miss Prince, a field horse. Little Lie, winner of the filly division of the Nursery, raced well up early but dropped back and finished sixth in the field of 14.

The mutuel pool on the Florida Derby, slightly more than $73,000, was the largest handle for one race in the history of Hialeah Park.

Porter Now Has 76 Winners.

Earl Porter, sensational apprentice jockey who is leading rider of 1934, at this early date, again finished a decisive winner in the race for riding honors as the 45 days Hialeah Park meeting which ended here today. The Geneva, Ill., boy scored on one occasion this afternoon which brought his total for the meeting to an even 40. He rode 36 at Tropical Park, to total 76 for the Florida season. He has 75 for 1934.

Johnny Gilbert and Eddie Litzenberger were tied behind Porter with 31 local winners apiece. Then followed Meade, 27; Wright, 24, and Coucci, who was out of action about three weeks, with 22.

RACING SELECTIONS

By LOUISVILLE TIMES

At Agua Caliente.

(FOR TODAY)

1—Crystal Image, Bonagal, Little Satin.
2—Fuss Budget, Plenty French, Jaz Pal.
3—Crofton, Schooner, J. W. Grant.
4—Demoiselle, Valley Sun, Dazzle On.
5—GENGHIS KHAN, Donald, Sieive's Pride.
6—War Over, Our Billy, Westko.
7—Argon, Dacite, Hindu Jim.
8—Asgo, Onp, Jillion.
9—Pete, Brimsey, Timbus.
10—Jesemola, Actines, Dunes.
11—Golden Sun, Pollys Folly, Sir Satin.
12—Pari Mutuel, Gallant Sir, On Rush.
13—Chuno, Kislav, Basta.
14—Royal Julian, Just Ormont, For Play.

At New Orleans.

(FOR TODAY)

1—Charlie, Speckle, Biatola.
2—Hot Shot, Burgoo, Tiempo.
3—VINDICATED, Congenial, Indian Love.
4—Mint Memories, Shoteur, Kissie.
5—Luke Connell, Blast, Thistle Fyrn.
6—Pantaloons, Plumage, Justina.
7—Simon, Timon, Catwalk.
8—Chiclero, Ben Bernie, Lord Dean.
9—Race Extra, Jayce, Dr. Billy.

At Hot Springs.

(FOR TOMORROW)

1—Eric T., Tipover, Nilreho.
2—Princeton, Judge Dixon, Tollie Young.
3—Overboard, Renawin, Barashkova.
4—BLACK COMET, Craigco, Run On.
5—Getalong, Bosom Pal, Morprin.
6—Spinning Way, Brookhattan, Allegretto.
7—Deferred, Luxury, Ima Volta.

At Miami.

(FOR TOMORROW)

1—Sequoia, Quorum, Overshady.
2—Dornoch, Upperest, Meloy.
3—Distracting, Chance Favor, Polly Ann.
4—Fred Almy, Hernando, The King.
5—BIG BEAU, Spicson, Stealingaway.
6—Renewed, Momo, Two Tricks.
7—Gibby's Choice, Spud, St. Christopher.

At Houston.

(FOR MONDAY.)

1—SURE GAMBLE, Just Marie, Heart Balm.
2—Campagna, Chief Scout, Grand Champion.
3—Lerack, Brookside, Justice Logan.
4—Sad Knight, Cabezo, Brown Wisdom.
5—Quicksand, Dem Vers, By Product.
6—Tar Water, Pan Toy, Running Water.
7—King Fin, Tamerlane, Street Singer.

ENTRIES and SELECTIONS

At Agua Caliente.

(FOR TODAY)

First race, purse $400, allowances, maiden three-year-olds and up, one mile:

Pima Lad	105	Iron Knight	101
Bonagal	101	Tedrito	105
Crystal Image	105	Nalo	100
Tab	108	Little Satin	105
Captain Larco	113	Yocaya	108

Second race, purse $400, claiming, four-year-olds and up, mile:

*Fuss Budget	105	O'Boyle	115
Egotist	115	*Myrtle C	105
*Black Paul	110	*Ramsey Mac	110
*Plenty French	105	*Quick Return	110
*Jaz Pal	110	Clean Play	115

Third race, purse $400, claiming, three-year-olds and up, six furlongs:

*Frisco Bells	107	Gold Dollar	112
*Maryse	107	*Crystal Flyer	105
*Crofton	112	*Tienette	107
Schooner	117	*Bowcraft	112
*J. W. Grant	112	Old Kickapoo	112
Angelina B	112	*Chub	112

Fourth race, purse $400, claiming, four-year-olds and up, one mile:

Demoiselle	110	*Wo Be	105
*Bud Elder	110	*Lanty Boy	110
*Bon Eva	105	*Mailliw	110
*Skoll	105	Valley Sun	110
*Paige	110	*Dazzle On	110

Fifth race, purse $400, claiming, three-year-olds and up, five and one-half furlongs:

*Principality	108	*Sieive's Pride	108
*Polly Diskin	103	Little Broom	113
*Manora	103	*Country Tom	108
*Emery	108	*Dominant Star	103
Genghis Khan	113	*Donald	108
*Lord Algy	108	*Blue Lake	110

Sixth race, purse $400, claiming, four-year-olds and up, one mile:

*Chatter On	110	*Hal Dwyer	110
*Plenty Gold	105	Mahonset	115
*Dark Colleen	105	*Parley Vous	105
*Our Billy	110	True Blue Pal	115
*Westko	110	War Over	115

Seventh race, purse $400, claiming, four-year-olds and up, mile:

*Birdie Wrack	110	Dacite	115
Sand Boot	113	*Millard	110
*Argon	105	*Orange Plume	110
*Clarabel A	105	Blunder	115
*Star Royal	110	Hindu Jim	115

Eighth race, purse $400, claiming, three-year-olds and up, one mile and 70 yards:

Zinn	112	Jillion	112
Peace Princess	107	Master Picaber	112
Ono	112	Hildur Rock	112
Sals	112	Voyage	112
Asgo	112	Flower Day	107
Marechal	112		

Ninth race, purse $400, claiming, three-year-olds and up, mile and 70 yards:

Pete	112	Dutch Boy	112
Annie Ormont	107	Carol Hills	107
Timbus	112	Brimsey	112
Tommie Kirnan	112	Leeward	105
Judge Urban	112	Plumshot	107
Dancing Jane	107		

Tenth race, purse $400, claiming, four-year-olds and up, mile and one-sixteenth:

Mighty Cute	105	Sand Baby	110
Poitou	110	Poor Pan	110
Dunes	110	Ateines	110
Ken Kling	110		

Eleventh race, purse $400, claiming, three-year-olds and up, six furlongs:

Pollys Folly	105	*Pexzy J	104
Lamp Black	109	*Golden Sun	112
*Pop	105	*Kapena	105
*Sophist	109	*Sir Satin	112
*Barbara Lee	96		

Twelfth race, purse $25,000 added, three-year-olds and up, Agua Caliente Handicap, one mile and one-quarter:

Bonny Grafton	100	Prince Pest	100
On Rush	102	Boardwalker	111
Sand Baby	90	Pari Mutuel	116
aRisikulus	108	aGallant Sir	130

a—Northway Stable entry.

Thirteenth race, purse $500, allowance, four-year-olds and up, claiming, handicap, two miles:

Bantu	110	Kislav	102
Shasta Monk	98	Sour Mash	102
Chuno	104	Argus	104
Rock Cargo	98	Transmission	100
Francis Seymour	104		

Fourteenth race, purse $400, claiming, four-year-olds and up, mile and one-quarter, chute:

Malicious	107	My Own Lad	103
Very French	103	Flashy	98
Don Fernando	107	Just Ormont	110
Montanaro	110	Aredevil	107
Sol Hawk	107	Sun Clemente	107
For Play	103	Royal Julian	110

Post for first four races, 10:30 a. m. Post for fifth race, 1:30 p. m.

At New Orleans.

(FOR TODAY)

First Race—Purse $400, claiming, four-year-olds and up, one mile:

*Chantenita	105	*Like Sweep	105
*Speckle	110	Step Pretty	100
*Charlie	112	*Nutting	110
*Patricia McKeon	107	*Biatola	112
		Prince Plato	112
Gorgeous	107	Octava	105

Second Race—Purse $400, claiming, four-year-olds and up, six furlongs:

*Pass Christian	110	*Tiempo	108
*Honolina	115	*Tiny Wrack	102
*Morheart	105	*Royal Sport	112
*Burgoo	113	Lugen Luggage	113
*Parade Step	105	*Flying Home	105
Cotton Time	107	Hot Shot	115

Third Race—Purse $400, claiming, three-year-olds, mile:

*Birdie Wrack	110	Brilliant Baby	100
*Betty U.	99	Mers Wave	100
Hero Olga	104	*Indian Lore	100
Thistle Guy	109	*Rishi	111
*Wrack	99	Vindicated	112
*Emma's Pet	105	Congenial	112

Fourth Race—Purse $400, claiming, for three-year-olds, mile:

Pauls Valley	100	*Unbellef	107
Fawn Leap	104	Mint Memories	104
*Sir Jacob	107	*Shoteur	108
*White Man	108	*Bleckel	95
*Money Bear	104	Prince Charlo	109
Bismarck	117	Wise Eddie	113
*Hearty Lad	107	*Run On	109
*Wild Transit	105	Drury	105

Fifth race, The Como Hotel, purse $400, claiming, for three-year-olds, mile and seventy yards:

*Wellander	113	Zella	103
Arcon	107	Getalong	108
*Grecian King	110	*Bosom Pal	112
*Hearty Lad	107	Morprin	106
*Wild Transit	105		

Sixth race, purse $400, claiming, four-year-olds and up, mile and a sixteenth:

*Morongs	109	Hold Hard	114
Who Win	114	*Allegretto	109
Orkin	114	*Brookhattan	109
*Ormontine	109	*Spinning Way	104
*More Power	104		

Seventh race, purse $400, claiming, four-year-olds and up, mile and seventy yards:

Dusky Boy	107	Ims Volta	107
Hasty Dude	107	Deferred	107
*Commissioner	102	Judge Direnzo	112
		*Goodestone	102
Luxury	107	*Lucky Jack	107
Fast Life	107	*Sunny Bob	102
Visionary	107		

COLLYER'S SELECTIONS

At New Orleans.

(FOR TODAY)

1—Prince Plato, Nutting, Speckle.
2—Lugen Luggage, Honolina, Tiempo.
3—RISHI, Vindicated, Betty U.
4—Mint Memories, Shoteur, White Man.
5—Bengal Tiger, Bourbon Prince, Lake Consell.
6—Plumage, Justina, Pantaloons.
7—Simon, Royal See, Darkest Hour.
8—Ben Bernie, Bilghter, Chiclero.
9—(Sub race) Cappoquin, Constance Ana, Santa Roma.

At Agua Caliente

(FOR TODAY)

1—Crystal Image, Palma Lad, Iron Knight, Bonagal.
2—Quick Return, Plenty French, Ramsey Mac.
3—Maryse, Crystal Flyer, Crofton.
4—Valley Sun, Lanty Boy, Mailliw.
5—Dominant Star, Little Broom, Genghis Khan.
6—True Blue Pal, Dark Colleen, Chatteton.
7—Argon, Orange Plume, Millard.
8—SALZ, Ono, Zinn.
9—Golden Sun, Timbus, Dancing Jane.
10—Ateines, Sandbaby, Dunes.
11—Pium Shot, Lamp Black, Sophist.
12—Northway entry, Pari-Mutuel, On Rush.
13—Kislav, Francis Seymour, Argue.
14—Montanaro, Sun Clemente, Royal Julian.

At Houston.

(FOR TOMORROW)

1—Aunt Marie, Sure Gamble, Whoami.
2—Lamporte, Grand Champion, Campagna.
3—LERACK, Brookside, Hohnail.
4—Sad Knight, Cabezo, Brown Wisdom.
5—Trombone, Don Vers, Orfley.
6—Tar Water, Peacock Girl, Johnny Shaw.
7—Finale, Tamerlane, Street Singer.

At Miami.

(FOR TOMORROW)

1—Sequoia, Quorum, Stretch Call.
2—Dornoch, Singing Heart, Meloy.
3—Foreign Lady, Ever True, Districting.
4—Hernando, Wedding Ring, The King.
5—Big Beau, Stealingaway, Live One.
6—RENEWED, Memo, Two Tricks.
7—Spud, Apprehensive, Gibby's Choice.

At Hot Springs.

(FOR TOMORROW)

1—Nilreho, Erle T. B. Walsh.
2—FLYER, Miss Avondale, Princeton.
3—Overboard, Lucky Prospero, Barashkova.
4—Black Comet, Craigco, Mueller.
5—Getalong, Arson, Bosom Pal.
6—Brookhattan, Spinning Way, Who Win.
7—Lucky Jack, Deferred, Sunny Bob.

MOST PROBABLE WINNER—Flyer. COLLYER'S SYSTEM HORSE—Spud. BEST PARLAY—Flyer, Renewed, Lerack, to place.

AMERICAN HORSES RUN ONE, TWO IN STEEPLECHASE RACE

SANDOWN PARK, England, March 17.—Mrs. Marshall Field's Quarter Sessions today won the Victory Steeplechase Handicap over two miles, six furlongs, in an all-American finish. Quarter Sessions won by six lengths from M. D. Blair's Grand National candidate, Prince Cherry. Two others also ran.

Last Week's Bowling Honor Roll

TEAMS.	Total.
Team.	
Hamm's, St. Paul	3526
J. J. Moran, Decatur,

ST. LOUIS POST-DISPATCH

SOCIETY NEWS SECTION

PART FIVE — ST. LOUIS, SUNDAY MORNING, MARCH 18, 1934. — PAGES 1—12G

STOEFEN BLASTS WAY TO A U. S. TENNIS TITLE

By the Associated Press.

NEW YORK, March 17.—The two-year reign of Gregory S. Mangin as United States indoor tennis champion was broken today in the Seventh Regiment Armory by Lester R. Stoefen of Los Angeles, who smothered the defending champion 6—1, 8—6, 6—4, before 200 spectators.

A little more than an hour was all the time required by the towering Californian to subdue his Newark, N. J., rival in straight sets in one of the fastest played finals in 35 years.

Mangin won the first game of the set on sesrvice and then he was subjected to the humiliation of losing nine straight games. Stoefen's catapulting delivery came at Mangin with so much dazzling speed that the Newarker was almost blown off the court. The lanky lad's forehand, timed with perfect accuracy, invariably caught Mangin out of position.

As effective as any of his weapons was Stofen's gunfire service. Mangin virtually was defenseless against it and succeeded in taking only three games on Stoefen's delivery. Only once before during the course of the tournament was the Californian's service scored on and then by Frank X. Shields, nationally ranked at No. 1, in their semi-final match on Thursday.

Stoefen, ranked third in the country and a candidate for the 1934 Davis Cup team, won eight of his 20 games on Mangin's service, taking two of them at love.

Paired with George M. Lott Jr., Chicago Davis cup doubles veteran, Stoefen won his second national title, overhauling Berkeley Bell and Frank J. Bowden, New Yorkers, 4—6, 6—3, 6—4, 6—4, in the doubles final.

UNIVERSITY CLUB SQUASH TITLE WON BY GORDON

Jack Gordon won the University Club squash title by defeating Ed Haverstick, 15-11, 15-9, 15-12, in the finals.

Paul Goessling defeated Jack Gordon, 15-12, 15-6, for the squash tennis title.

Other results were as follows:

SQUASH—CLASS "A."
Carl Robinson defeated Lou Denning, 5-15, 15-10, 15-12, 15-12.

SQUASH—CLASS "B."
Noel O'Reilly defeated Hiram Norcross, 16-14, 15-11, 13-15, 15-12.

SQUASH—CLASS "C."
B. B. Culvers defeated Robert Neill, 15-16, 15-6, 15-12.

SQUASH TENNIS—CLASS "B."
Oliver Evans defeated W. G. Rule, 15-4, 15-3, 15-2.

Beatty, Jackson, Mich.	717
Jonke, Cleveland	717
Nelson, Moorestown, N. J.	715
Reese, Chicago	715
Hudson, Scranton, Pa.	714
Demperio, Binghamton, N. Y.	713
Evans, Canton	712
Wheatley, Kansas City	712
Adelstein, New Philadelphia, O.	711
Berglund, St. Paul	711
Morrison, Chicago	711
Adrian, Buffalo	710
Gerjets, Peoria	710
Reid Huntington, W. Va.	710
Albris, Cleveland	709
Colligan, Bradford, Pa.	709
Giskas, New York City	709
Hooper, Lansdowne, Pa.	709
Marshall, Detroit	709
Brohez, Decatur, Ill.	708
McClintock, Chicago	708
Stevens, Muncie, Ind.	708
Harkins, St. Paul	707
Kopitz, Detroit	707
Ward, Cleveland	707
Breicover, Kewanee, Ill.	706
Brenovic, Kewanee, Ill.	706
Wilburscheid, Chicago	706
Emmons, Chicago	705
Jewson, Fond du Lac	705
Riddell, New York City	705
Riskowsky, Chicago	705
Strouse, Chicago	705
Buettner, St. Paul	704
Kaelin, St. Louis	704
Smith, Kansas City	703
Southwell, Cleveland	703
Gasney, St. Louis	703
Erhardt, New York City	702
Wasson, Louisville	702

THOUSANDS
drive out of their way to use
SITE "70"
The highest grade anti-knock gasoline. SAVE as much as 4c per gallon.
3420 N. Kingshighway
7200 Page 6400 Plymouth
8200 Manchester
6158 Natural Bridge
5050 W. Florissant
Hodiamont & Wells
9612 W. Main (Belleville)

ORIGINAL 905 LIQUORS
Franklin Ave
A Well-Known Brand of
Kentucky STRAIGHT BOURBON $1.05 PT.
100 Proof. No Alcohol or Spirits Added
GIN 95 PROOF 75c PT
OLD COLONY GIN 5th $1.05
HIRAM WALKER De Luxe American RYE or BOURBON (Imported) $2.10 PT.
Le Couer Drouet CORDIALS, 5th $1.25
Apricot . . . Peach . . . Cherry . . . Kummel . . . Creme de Menthe . . . Benedictine . . . Anisette . . . Chartreuse . . . Rock & Rye . . . Creme de Cacoa . . . Cointreau . . . Bronx Cocktails . . . Vermouth . . . Sloe Gin
& Imported Champagne, Wines & Cordials
PHONE GARFIELD 7031



MISS HELEN WADE GREEN
of Cleveland, who is the guest of Miss Louise Goddard, daughter of Mr. and Mrs. Warren Goddard. —Jules Pierlow



MRS. R. FAIRFAX FUNSTEN,
vice-chairman of the hospitality committee in charge of a tea to be given Thursday afternoon in connection with the Educational Conference to be held here. —Asben-Brenner.



SPECTATORS AT DRAG HUNT.
Mrs. Maude Scudder di Rosa of St. Louis and Mrs. Marshall H. Russell of New York, photographed in their carriage at a recent drag hunt in Aiken, S. C. —International News photo.



MRS. HENRY HALE RAND
and her baby daughter, Carla, from a recent portrait study. —Asben-Brenner.



MISS JUSTINE BISCHOFF,
daughter of Mr. and Mrs. Alex Bischoff, whose engagement to Kramer J. Weissenborn was announced yesterday, photographed at her home on the Kent road. —By a Post-Dispatch staff photographer.

Miss Trimble Hoblitzelle Is Wed to N. A. Augur at Wynnewood, Pa.

THE wedding of Miss Trimble Hoblitzelle, 6450 Ellenwood avenue, daughter of the late Mr. and Mrs. George K. Hoblitzelle, and Newell Avery Augur, son of Mrs. Wheaton Augur of Lake Forest, Ill., which took place Thursday in Wynnewood, Pa., a suburb of Philadelphia, was a social event of importance both here and in the East. The ceremony took place at "Inwood," the home of the bride's brother and sister-in-law, Mr. and Mrs. Harrison Hoblitzelle, formerly of St. Louis.

The bride was unattended and wore a gown of white moire, fashioned on princess lines, with the skirt flaring into a train. Her veil of tulle was arranged to her hair in a cap effect, caught across the back with a narrow band of orange blossoms. She carried a bouquet of white lilies of the valley and freesia.

Robert Orr of Lake Forest, brother-in-law of the bride, was best man. The service was read by the Rev. Louis W. Pitt, rector of St. Mary's Church, Ardmore, Pa.

After a small reception Mr. and Mrs. Augur departed for New York, where they sailed for a trip to California by way of the Panama Canal. On their return to St. Louis they will occupy the Hoblitzelle family home which has been occupied by the bride and her brother-in-law and sister, Mr. and Mrs. Henry Hitchcock.

Mrs. Augur Sr. and her daughter, Miss Margaret Augur, the latter of Boston, have been the guests of Mr. and Mrs. Harrison Hoblitzelle for the wedding festivities. Other out-of-town guests included Mr. and Mrs. Hitchcock, Mr. and Mrs. Meredith Jones, Mr. and Mrs. William Harrison Luyties and Paul Moser, all of St. Louis; Mr. and Mrs. Buford Porter of Lake Forest, the latter formerly Miss Susie Singleton of St. Louis; Mr. and Mrs. Robert Orr, also of Lake Forest; John Young Brown of Cleveland, a former St. Louisan; Mr. and Mrs. Wallace Herndon Smith of New York, who formerly lived here; Mr. and Mrs. Karl Hoblitzelle, Dallas, Tex.; Mrs. Harry Bill, Columbia, Mo., and Mrs. John Stewart Tritle, Pittsburgh, Pa., all relatives of the bride, and a group of Eastern friends.

The bride and her family have long been prominent in St. Louis. She is a graduate of Mary Institute and the Finch School in New York, and is a member of the Junior League. A debutante of a few years ago, she has entertained and traveled extensively.

Mr. Augur is a graduate of Yale and is a member of the St. Louis Country and Racquet Clubs.

Lowell Thomas to Speak.

Lowell Thomas, author and explorer, will be the speaker at the Junior League Monday morning lecture tomorrow at the clubroom, 4914 Maryland avenue. His subject will be "Current Events." Mr. Thomas' books include "With Lawrence in Arabia" and "The Black Pagoda."



A VISITOR IN ST. LOUIS.
Miss Betty Willson Niles, daughter of Mrs. Edith Willson Niles of Ludington, Mich., formerly of St. Louis, who has been visiting Mr. and Mrs. C. W. Hudson. —By a Post-Dispatch staff photographer.

Miss Bischoff Engaged to Wed

THE engagement of Miss Justine Bischoff, daughter of Mr. and Mrs. Alex Bischoff of Kent road, and Kramer J. Weissenborn, son of Mr. and Mrs. Julius Wissenborn, 23 Lake Forest, was announced at a luncheon given yesterday by Mrs. Bischoff at their home for about 20 of her daughter's close friends.

There were two luncheon tables, one in the dining room and the other arranged in the breakfast room, decorated with spring blossoms and lighted by ivory tapers. The announcement was written on blank cards inserted in the decks of cards used for playing bridge after luncheon. Miss Bischoff wore a frock of black velvet and a corsage of gardenias.

She is the granddaughter of Mrs. Gustav Bischoff, also of Kent road. She was graduated from John Burroughs School and attended Washington University, where she became a member of Delta Gamma sorority. Mr. Weissenborn is a senior at the Washington University School of Law and a member of Kappa Sigma fraternity. The late for the wedding has not been set.

Guests at the party were Miss Marie Ghio, Miss Cornelia Jones, Miss Helen Harris, Miss Mary Jane Rabe, Miss Virginia Wall, Mrs. Quentin Just, Mrs. Robert Martin, Miss Jessie Williams, Miss Margaret Holekamp, Miss Harriet Wallace, Miss Katherine Wallace, Miss Betty Cressler, Miss Virginia Peetz, Miss Ruth Pearcy, Miss Esther McNay, Miss Margaret Blanke and Miss Marie Bischoff.

Mrs. Bischoff entertained Mrs. Weissenborn, mother of the bridegroom-elect; Mrs. George Morrison, Mrs. Charlotte Cross, Miss Lillian Bischoff, Mrs. Harry Wallace, Mrs. Gustav Bischoff and Mrs. Andrew Haverstick.

Mary M. Simpson Becomes Bride of Dumont Dempsey

Quiet Ceremony at Home of Bride's Mother at 5058 Waterman — She Wears Sister's Wedding Gown.

ONE of the few socially important Lenten weddings took place at noon yesterday when Miss Mary Morrison Simpson, daughter of Mrs. William S. Simpson Jr., 5058 Waterman avenue, became the bride of Dumont Gardner Dempsey, son of Mr. and Mrs. Thomas J. Dempsey, 5706 Maple avenue.

Simplicity marked the arrangements for the ceremony, which was performed at the home of the bride's mother by the Rev. John P. Spencer of St. Roch's Church. Thomas Dempsey Jr. was his brother's best man and the only attendant. Guests included only members of the two families and a few close friends.

The wedding party stood before the mantel in the living room, which was banked with clusters of all white flowers in which Easter lilies were combined with roses, snapdragon, freesia and stock. Flowers on small tables further decorated the room.

The bride was given in marriage by her uncle, Sidney L. Breese Runyan. She wore the wedding gown of her sister, Mrs. William Lee Polk, formerly Miss Caroline Runyan. The gown is fashioned of deep ivory satin designed on bias lines to mold the figure. The bodice is cut to a V in the front and high at the back. The sleeves, full to the elbow, are gathered into a tight cuff. The skirt is attached to the bodice in front by rows of shirring, and the normal waistline is defined by a crushed girdle, terminating in a loop at the back and long ends that falls to the end of a long train. She wore a tulle bridal veil held at the back with orange blossoms, and carried a bouquet of lilies of the valley.

An informal reception followed. Spring flowers in the pastel tints —pink snapdragon, blue iris and yellow jonquils—were used to decorate the dining room and hall.

Mr. and Mrs. Dempsey will sail from New Orleans for a honeymoon cruise to the West Indies, to be gone three weeks. They will live at 7315 Buckingham drive.

The bride is a granddaughter of the late Mr. and Mrs. Van Leer Runyan and is a niece of Mrs. Valle Reyburn. Her father died several years ago. She is a graduate of Mary Institute and has traveled in Europe with Mrs. Atwell T. Lincoln. She is a member of the Junior League.

Mr. Dempsey is a graduate of St. Louis University. His great-grandmother was Miss Mary Primm of a well known St. Louis family of that name.

Vassar Scholarship's Benefit, April 2

THE Vassar Club of St. Louis announces its plans for a scholarship benefit which will be held Monday evening, April 2, at 8:15 o'clock at the Wednesday Club. Nikander Strelsky, lecturer, founder of the first theater of Constantinople, and at present teacher of Russian Language and Literature at Vassar College, will speak on "The Creative Genius of the Russian People." The committee on arrangements: Mrs. L. Avon Blue Jr., chairman; Miss Louise Woodruff, tickets; Mrs. Eugene R. McCarthy and Mrs. Benjamin Reed, patrons; Miss Hilary Boogher, ushers; Mrs. Howard L. May, music; Mrs. Louis Egan and Miss Alice Stocking, invitations, assisted by Mrs. Robert Whittemore Knapp, Mrs. Kenneth H. Bitting, Mrs. Walter W. Shipley, Mrs. Howard McCordock, Miss Roberta McCulloch and Mrs. Frank B. Coleman. The benefit will be open to the public.

Miss Brown to Wed Edward H. Miller

INVITATIONS were sent out yesterday by Mr. and Mrs. Alfred Warren Brown, 16 Wydown terrace, for the marriage of their daughter, Miss Virginia Brown and Edward Hawes Miller, son of Mr. and Mrs. Edward T. Miller, 6315 Waterman avenue. The ceremony will take place at 4:30 o'clock the afternoon of Wednesday, April 4, at the Church of St. Michael and St. George. The Rev. Karl Morgan Block is to officiate.

Later a small reception for the bridal party will be given at the home of the bride's grandmother, Mrs. Charles S. Brown, "Brown Oaks," Huntleigh village.

The personnel of the wedding party and the pre-wedding festivities planned for Miss Brown and her fiance are to be announced later.

MRS. ALLEN KILLMON RANDOLPH, formerly Miss Leila-Graham Hobson, daughter of Mr. and Mrs. Graham Bruce Hobson, Richmond, Va. Mr. Randolph is the son of Mrs. George Arnold Randolph of Albemarle County, Virginia, formerly of St. Louis. —Dement Studio, Richmond, Va.

SOCIAL and CIVIC ACTIVITIES Of WOMAN'S CLUBS

THE Executive Board of the Eighth District Missouri Federation of Women's Clubs will meet Wednesday at 10 a. m. at the Town Club. Mrs. Joseph T. Davis, president of the district, will preside.

The Literature and Reciprocity Committee has chosen the slogan "Good Books Are True Friends," as an identification tag for books which are being collected by the federated clubs to be housed at the Central Library for future distribution to non-tax-supported libraries and communities in which there are no library facilities.

The committee in charge of the book collection is composed of Mrs. Bernie Hirsch, Mrs. Edward J. Hyke, Mrs. Edward F. Michel, Mrs. W. B. Johnson, Mrs. C. T. Alger, Mrs. E. R. Brown and Mrs. H. E. Engelman.

The Eighth District Literature Committee will meet Friday at 10:30 a. m. in Vandervoort's Auditorium. The program is a play entitled "A Morning in a Book Shop," written by Mrs. C. H. Rodeheaver and Mrs. T. H. Voyles. The cast includes Mrs. George Coyle, Mrs. H. J. Bostwick, Mrs. C. F. Heansel, Mrs. H. A. Linneman, Mrs. Ernest Ohle, Mrs. W. H. Stauffer, Mrs. H. M. Whelpley from the Tuesday Club, and Mrs. Charles Coyle and Mrs. Elizabeth Hawk Wright.

JOHN NOYES, landscape architect, will be the speaker at the Art Section meeting of the Wednesday Club Wednesday at 10:30 a. m.

He is chairman of the judges to award the prize for the best plan for highway beautification in St. Louis and St. Louis County. All the plans sent in will be on exhibition. Mr. Noyes will speak on "Arbor Day Planting and Forest Areas" under the general subject of "Beautiful Missouri."

The chairman, Mrs. Verner White, has announced that the Art Section will offer a prize for a contest next season.

There will be a 12:30 o'clock luncheon and the History and Literature Section, Mrs. Sylvestre P. Annan, chairman, will meet at 1:30 o'clock. Mrs. Frank M. See, leader of the day, will introduce Benjamin Wells, who will speak on "Nutshell Stories of Localized Romance, Humor, Dialect, Caricature." Mr. Wells is instructor in the English Department of John Burroughs School.

Friday the Creative Work Class will hear a one-act play, "The Wolf," read by the author, Mrs. Anne H. Jennings. This play was produced last October by the Webster Groves Theater Guild, having been awarded second place in the 1933 contest. Mrs. Jennings is the author of several published plays, and is at present engaged with Mrs. George Gephart in writing an operetta for children.

The St. Louis College Club will meet at the club Tuesday at 3:30 p. m. Preceding the meeting, tea will be served in the dining room with Mrs. Elmer Schluer and Miss Paula Wilhelmi as hostesses. They will be assisted by Mrs. James E. Baker, Mrs. C. Corwith Wagner, Dr. Grace S. Mountjoy, Miss Arline Anderson, Mrs. Herbert Church, Mrs. Wilbur N. Fuller, Mrs. Fred Hoffmeister, Mrs. James W. King, Miss Eva Thiesen and Mrs. Carl F. Vohs.

After tea the Drama Committee will be in charge of the program. Mrs. Marvin E. Boisseau will give an account of the current New York theater season. Guests and members will be received by Mrs. Joseph Wheeler and Mrs. H. E. Truex.

Friday an informal dinner will be served at 6:30 p. m. Dinner will be followed by an evening of games for members and guests. Mrs. M. Crawford Young is in charge, assisted by the members of the Social Meetings Committee.

The Scottish Rite Women's Club, Dramatic Act Section will meet at 11:45 a. m., Tuesday, for luncheon. Mrs. Catherine Bersche, Mrs. Irene M. Smith, Mrs. Edna Stueck, Mrs. Julia Fath, and Mrs. Hugo Jurgens acting as hostesses. The business session will be in charge of the chairman, Mrs. H. W. Wiese at 12:45 p. m. Dr. Helen F. Gibson, as leader, will present Mrs. R. Monroe Fredeking in a Biblical dramatic reading, "Thirty Pieces of Silver," her own interpretation and arrangement of the story by Clarence Budington Kelland. A special Easter program of music will be offered by a group of musicians: Miss Ann Law, soprano, Mrs. W. A. Crutcher, contralto; Mrs. R. H. Milligan, pianist and Mrs. Tressie Dunbar, violinist.

The Music Section, Mrs. Oswald Rathert, chairman, will meet Friday at 10 a. m. for vocal instruction and choral practice. At 11 o'clock, a special rehearsal will be held for the thirty-eighth National Saengerfest of North American Singing Societies, with which movement the club is co-operating. All rehearsals are under the direction of Wade Fallert, musical director of the club.

The public has been invited to an art exhibit at the Monday Club of Webster Groves from 3 until 5 o'clock this afternoon. Paintings of Humphrey Woolrych are hung at the club this month. Mrs. Francis Allen, chairman of the art section, and Mrs. Jasper Blackburn are hostesses for the afternoon. There will be musical numbers by Mrs. E. C. Stuart, Mrs. Harry Seidell and Mrs. Lloyd Koenig.

The current literature group, Mrs. Percy Cobb, chairman, will meet at 10:30 o'clock tomorrow morning. "Life of Andrew Jackson," by Marquis James, will be reviewed by Mrs. C. B. Kenamore, and Mrs. Charles French will review John Masefield's "Wings of Dawning."

Mrs. H. J. Ruhland will preside at the meeting of the Better Homes Section tomorrow afternoon and will introduce Harold Butler, who will talk on rearranging old interiors. Mrs. Lloyd Koenig and Mrs. H. D. Lamb will furnish music. Mrs. R. L. Chase has charge of the luncheon arrangements. At 1:30 o'clock that afternoon M. P. Bickley, city traffic manager of American Airways, will show a sound film of a trip by airplane.

Members of the History and Literature Section are collecting books for children to be distributed by the Missouri State Federation in the smaller communities of the State. Books may be left at the clubhouse.

The Nominating Committee will make its report at the meeting of the Carondelet Women's Club to be held tomorrow at 8 p. m. Miss Mary Powell will speak on Oriental rugs. Mrs. Alice Richeson will present the music.

The Alpha Delphian Chapter will meet at the Art Museum tomorrow at 1 p. m. Miss Mary Powell will talk on "The Colonial Period." Following the talk the chapter members will resume their regular study. Mrs. E. H. Sager will be the leader. She will be assisted by Mrs. E. W. Broemmelsilk, Mrs. H. W. Schmake, Mrs. Mathilda Krail, Mrs. F. H. Keiser and Mrs. O. R. Moody.

The Stephens College Club will meet with Mrs. A. E. Bott, 1319 Baugh avenue, East St. Louis, Wednesday at 1 p. m. Mrs. Victor Spann and Mrs. L. M. Bohnenkamp will be the assisting hostesses. Mrs. Roy McQuitty will read a paper on "Modern American Composers."

The Jennings Woman's Literary Club has recently organized and has for its officers: Mrs. John Robert Buss, president; Mrs. Rowland Miller, secretary; Mrs. Robert Shelton, vice-president, and Mrs. D. E. Walton, treasurer. This club was organized for the purpose of studying literature. It will meet twice each month, in the auditorium of the Jennings Union Church, Cousens and Mary avenues.

The next meeting will be held Thursday afternoon at 1:30 p. m. Richard Spamer will speak on the personal life of Goethe.

The monthly meeting of the St. Louis unit of Junior Hadassah will be held this afternoon at the Kings-Way Hotel. Final plans for the spring dance to be held April 8 at the West End ballroom will be made. A musical program will follow the business meeting.

The St. Louis Council of the National Congress of Parents and Teachers will meet Thursday at 1:30 p. m. in the Assembly Room of the Board of Education building. A meeting of the recreation chairmen of the units will be held at 1:15 p. m.

Mrs. George Gellhorn, chairman, Committee of the Board of Children's Guardians of the Welfare Plan Committee, will address the group.

Mrs. Gertrude Force, assisted by Miss Betty Inman, will present an educational exhibit from the Department of Labor of Washington, D. C.

The election of three trustees to the Board of the Scholarship Foundation will be held.

The John H. Schroeder Parent Teacher Association will hold installation of officers Wednesday at 2 p. m. in the kindergarten. The installation committee having charge consists of Mrs. D. Aydt, Mrs. A. Sinovich and Mrs. W. Siroky.

The following officers have been elected: President, Mrs. W. F. Wolfsberger; first vice-president, Mrs. M. Flaton; second vice-president, Mrs. A. Neff; recording secretary, Mrs. E. C. Lessing; corre-

Continued on Page 9, Col. 1.



MRS. E. V. WILKINSON, chairman of the Public Relations Committee of the St. Louis County Business and Professional Women's Club, at whose home, 151 South Bemiston avenue, Clayton, a musical tea will be given this afternoon, from 3 to 5 o'clock, in observance of the close of National Business Women's Week.

College Sororities And Fraternities

Panhellenic

MISS RUTH KOERNER, 7445 Pershing avenue, will entertain the alumnae of Alpha Gamma Delta sorority at a dinner bridge at her home Tuesday evening. Mrs. Ralph E. Grasemuck, Miss Ruth Max and Miss Helen Kohl will be assisting hostesses. The chapter has voted to donate a part of its city philanthropic fund to purchase china and glassware for the Children's Home Society of Missouri.

The alumnae chapter of Alpha Omicron Pi will hold a meeting tomorrow evening at the home of Mrs. Evelyn W. Gauger, 2211 University street. Mrs. Carl C. Wheaton and Mrs. Ralph E. Johnston will review feature articles appearing in recent issues of the sorority magazine, "To Dragma." There will be election of officers.

Mrs. Homer V. Howes was reelected president of the Gamma Phi Beta alumnae chapter at a meeting held last week. Other officers chosen are: Miss Gladys Stamm, vice-president; Miss Betty Henby, treasurer; Miss Harriet Schulz, corresponding secretary; Miss Dorothy Conners, recording secretary; Mrs. Thomas H. Mise, Panhellenic representative; Mrs. Richard Smith, alumnae adviser and rush captain: Miss Betty Henby, convention delegates; Mrs. Elmer Blumenkamp, Crescent correspondent.

The Alpha Phi alumnae chapter will give a luncheon Saturday at 1 o'clock at the Castilla.

Chapter officers elected Wednesday by the alumnae members of Kappa Alpha Theta are: Mrs. B. W. Follenius, president; Miss Adele Dwyer, first vice-president; Mrs. Lyman F. Barrows, second vice-president; Miss Emily Hurd, secretary; Miss Elinor Hencken, assistant secretary; Mrs. George J. Chamberlain, treasurer; Mrs. Charles S. Coyle, assistant treasurer; Mrs. William J. Abbott Jr., editor; Mrs. Victor H. Rhodes, archivist; Miss Marie Elise Lungstras, Panhellenic delegate; Miss Betty Greenland, alternate delegate; Miss Lucie Richardson, convention delegate; Mrs. Chamberlain, alternate delegate.

The Chi Omega alumnae association will meet Tuesday evening at the home of Mrs. T. K. Brown, 7439 Buckingham drive. Mrs. Ralph Wilson and Mrs. R. H. Randall will be assistant hostesses.

Miss Amy Jane Harrison was elected president of the Phi Mu alumnae chapter at a meeting held last week. Mrs. John A. Willcuts was elected vice-president; Miss Helen Winter, secretary, and Miss Mildred Smith, treasurer. Mrs. Earl C. Pugh and Miss Eleanor Witte will serve on the alumnae advisory council.

Mrs. George H. Boettner, 5962 Cates avenue, will entertain the alumnae chapter of Sigma Kappa at her home tomorrow afternoon. The members will sew for the Goodwill Industries.

The alumnae chapter of Theta Sigma Phi will meet for dinner tomorrow evening at 6:30 o'clock at the home of Mrs. S. R. Stanard, 486 East Big Bend road. Mrs. W. Norris Paxton will assist the hostess.

Mrs. F. H. Wolf, 8002 Davis drive, Clayton, will give a luncheon Wednesday at her home for the Alpha Xi Delta Mothers' Club.

The Kappa Kappa Gamma Mothers' Club will meet tomorrow afternoon at the home of Mrs. Leo M. Grace, 246 Spencer road, Webster Groves. Following the business meeting, at which election of officers will be held, there will be a silver tea and an exhibit of historical and modern quilts to which friends of the club are invited.

Mrs. Grace will be assisted by Mrs. C. O. Schols and Mrs. P. L. Kraus. Mrs. Edward Drescher is chairman of the hospitality committee.

Mrs. John Giasco, 3505 Park avenue, will entertain the Alpha Chi Omega Mothers' Club at her home tomorrow afternoon. There will be a paper on "The History of Alpha Chi Omega Sorority," and piano selections by Miss Grace La Rue, niece of the hostess. The club will give a bridge benefit April 9 in the Stix, Baer & Fuller tea room.

The Sigma Chi Mothers' Club has elected the following officers: Mrs. Frank L. Davis, president; Mrs. John B. Hardaway, vice-president; Mrs. Clark T. Cooper, recording secretary; Mrs. R. M. Smith, corresponding secretary; Mrs. J. P. Licklider, treasurer, and Mrs. Arthur A. Bonsack, representative to the Council of Mothers' Club.

Mrs. Frank H. Craig, 23 Grandview drive, Belleville, gave a luncheon at her home Wednesday for the Sigma Nu Mothers' Club. Mrs. Thomas L. Fekete, Mrs. A. F. Lemen and Mrs. Wilmer L. Vogt were assistant hostesses.

A travelogue illustrated by motion pictures taken in Spain was presented by Kurt V. Moll Friday evening at the Beta Theta Pi house for the Mothers' Club of the fraternity.

Mrs. Nathan P. Withington was elected president of the Pi Beta Phi Mothers' Club at a meeting held last week. Mrs. William P. Hicks was elected vice-president; Mrs. Edward Wilson, secretary, and Mrs. Sverre Peterson, treasurer.

The Delta Gamma Mothers' Club will meet Friday afternoon at the home of Mrs. W. H. Wells, 527

Continued on Page 10, Col. 1.

SCHOOL and COLLEGE LIFE

PART of the social program of the Missouri State Conference of the League of Women Voters at Washington University this weekend will be a trip to Lindenwood College this afternoon. Miss Peggy Blough of St. Louis, state secretary of the league, will head the Reception Committee at the college.

Other Lindenwood College delegates to the Model Assembly League of Nations at Washington University are: Miss Grace Ritter of St. Louis, Miss Mary K. Dewey, Miss Marietta Newton and Miss Jane Laughlin. They will represent the United Kingdom, Portugal and Rumania in a debate.

The editorial staff of the "Siren," Hosmer Hall year-book, will give a benefit dinner party Wednesday night at the school, following which an operetta, "Cinderella," will be presented. The cast includes: Miss Natalie Allen, Miss Helen Louise Lipp, Miss Grace Taylor, Miss Lonabess Willcockson and Miss Mildred Paton. In the chorus will be: Miss Myra Jane Beckett, Miss Ellamae Crawford, Miss Betty Fleck, Miss Nancy Geyler, Miss Katherine Headley, Miss Mary Fine Newell, Miss Cordelia Anderson, Miss Mary Johnston, Miss Martha Howe, Miss Sylvia Israel, Miss Lorraine Yaeger, Miss Dorothy Marshall, Miss Marion Dietrich, Miss Betty Jane Zlock.

Miss Ruth Hester, daughter of Mr. and Mrs. T. J. Hester, 67 Aberdeen place, will give a dramatic recital Wednesday night at 8:15 o'clock at the college. She will be assisted by Miss Dorothy Leahy of the music department of Webster College.

The freshman class at Webster College, the "Little Sisters," entertained the upper classes, the "Big Sisters," at a tacky party Wednesday from 4:30 until 8 p. m.

The junior class of Mary Institute will give its prom Saturday night at the school. Invitations have been issued to the senior class, the faculty of the school and the following: Mr. and Mrs. Charles H. Garrison, Chancellor and Mrs. George R. Throop, Charles H. Stix, Mr. and Mrs. Leo Bauman and Mr. and Mrs. Clyde Driscoll.

Those in the reception line will be: Mrs. Garrison, Mrs. Bauman, Mrs. Driscoll, Miss Carolyn Bauman, president of the junior class, and Miss Ann Stix, president of the senior class.

Delegates from Maryville College to the Mississippi Valley Model Assembly of the League of Nations were in charge of the banquet given at the Kings-Way Hotel last night. Miss Elizabeth Gratz Thomas was chairman, assisted by Miss Nancy McAuley, president of the junior class of Maryville, Miss Ruth Gander, Miss Mary Martha O'Neill, Miss Hermine Daues, Miss Sallie Leuer and Miss Elinor McAuley.

"Dr. Danny," the annual play of the freshman class of Maryville College will be given in the Workshop, the campus theater, Wednesday evening. In the cast are: Miss Virginia Marks, Miss Mary Rose Sheehan, Miss Eileen Cummins, Miss Anita Moser, Miss Georgene Schuessler and Miss Clara Marie Veith.

Patrons and patronesses for the Fontbonne Spring Horse Show, April 6, at the Missouri Stables Arena include: Judge Harry Roseman, John Sheehan, William L. Tamme, James Kathman, H. C. Menne, Mrs. E. L. Muckerman, Mrs. Mark Martin, Mrs. J. E. Weisenborn, Mrs. R. D. Kerchoff, Mrs. W. H. Perkinson, Mr. and Mrs. Joseph Garavelli, Dr. and Mrs. H. W. Oldeg, Mr. and Mrs. A. J. Noble, Mr. and Mrs. J. E. Riley, Mr. and Mrs. John A. Purcell, Mr. and Mrs. John Esser, Mr. and Mrs. M. J. McNamara, Mr. and Mrs. H. J. Schenk, Mrs. J. E. Newman, Mr. and Mrs. Henry Kersting and Mrs. Nell Walsh Barnes.

To celebrate the tenth anniversary of the breaking of ground at Fontbonne College, Wydown and Big Bend boulevards, the Fontbonne Press Club will give a tea-bridge and fashion show, at Stix-Baer & Fuller Tea Room, Saturday, April 14, from 3 to 5 o'clock in the afternoon. The proceeds will be given to the yearbook, "The Font." Miss Jane Murray is general chairman, assisted by Miss Susanne Chassaing, Miss Clare Harder, Miss

Continued on Page 5, Col. 3.





—Strauss Photo.

MISS JANE BARNES (above), daughter of Mr. and Mrs. H. E. Barnes, 929 Big Bend road, Kirkwood, who was recently elected president of the Women's Self-Governing Association of Washington University. —Dieckman Photo.

MISS LONABESS WILLCOCKSON (below), daughter of Mr. and Mrs. William H. Willcockson, 210 Jefferson road, Webster Groves, who will take a singing role in the Hosmer Hall production of the operetta, "Cinderella," Wednesday night at the school.

PATRIOTIC SOCIETIES

MRS. HOWARD BAILEY, Mrs. Clement William Nelson and Mrs. Marshall Rust have returned from a trip in Central Missouri. They were guests of Col. and Mrs. Arthur M. Hitch at Kemper Millitary School. The St. Louisans were guests at a dinner and attended a tea given by the Hannah Cole Chapter of the D. A. R.

The meeting of the St. Louis Chapter, National Society United States Daughters of 1812, will be held at the Kings-Way Hotel Wednesday at 2 p. m., Mrs. H. R. Kreitz presiding. Hostesses will be Miss Janet and Miss Adele Stine and Mrs. E. A. Morgan. The chapter historian, Mrs. Ray Havens, will be the speaker. The Rev. and Mrs. Elmer A. McFarland will sing. The St. Louis and Pioneer chapters will give a luncheon, followed by cards at the Food Craft Shop, April 7, at noon.

Mrs. Samuel McKnight Green, 3815 Magnolia avenue, entertained the board members of Jefferson Chapter, D. A. R., Monday, March 5. The business meeting was followed by a luncheon and card party.

Jefferson Chapter D. A. R. will meet at the home of Mrs. Louis J. Brooks, 6128 Kingsbury boulevard, tomorrow at 2 p. m.

Pioneer Chapter, National Society United States Daughters of 1812, was entertained by the chapter president, Mrs. Frances Burkhardt, at her home in the Hampden Hall apartments at luncheon Thursday. The luncheon was in honor of Mrs. A. Lee Smiser of Warrensburg, Mo., State president of the society; Mrs. Marshall Rust of Pilot Grove and Mrs. H. A. Langdon of Los Angeles, Cal.

PARTIES and MEETINGS

ST. PHILOMENA'S AUXILIARY will give its annual spring card party at the convent, Union and Cabanne avenues, Saturday, April 28. Mrs. Margaret Ferguson, 6121 Washington boulevard, is chairman of arrangements. The convent will celebrate its centennial next November.

Mrs. Mae Yarbrough, 2935 Missouri avenue, gave a surprise birth day party Wednesday for her daughter, Miss Mary Yarbrough, and her son, Raymond Yarbrough.

The Christian Brothers College Mothers' Club will give its annual spring party Wednesday, April 11, at 2 o'clock in the afternoon, in the gymnasium of the school. Mrs. John Falk will be chairman of arrangements.

Pi chapter of Theta Rho sorority

Continued on Page 3, Col. 1.

ADULT
Prepare for better opportunities. Our private and small-group instruction will enable you to complete your high school education in shorter time. Intensive training, day or night. Free faculty, both men and women.
ALL GRADES HIGH SCHOOL SHORTHAND
SPECIAL ENGLISH COURSES COLLEGE PREPARATORY COURSES
BOSTON SCHOOL
5237 Cabanne (Established 1907) Bdwy. 2655

Lane Bryant
SIXTH and LOCUST
PRESENTS...
for Easter
FAULTLESS FASHIONS of SLENDERIZING CHARM!



spring coats
trimmed with the Aristocrats of Furdom!
SALE PRICED...
$27
Made to Our Special Order!
Stunning coats—trimmed with furs of supreme elegance! Choose from scores of styles including Windswepts and sports in important new colors and materials.
Sizes 16½ to 30½
38 to 46 : 48 to 56

new dresses
all smart, higher-priced models
$13.75
Easter would be incomplete without a new Dress! A successful new Dress! Slenderizing! Youthful! Flattering! Like these glamorous new arrivals! See them Monday!
Sizes 16½ to 30½ : 38 to 52

chic hats...
in the very smartest LARGER HEADSIZES
$5 to $15
Putting youth and flattery into large head size Hats is our specialty. We fit you becomingly, in the latest styles, no matter how difficult your individual problem may be.
Headsizes 22½ to 25



LANE BRYANT—Sixth and Locust

YACOBIAN-LYNCH RUG CO.
1019 LOCUST STREET
Announce the Opening
of their new shop where J. F. Lynch and Jack H. Yacobian—both rug experts—will specialize in
Oriental and Domestic RUGS
and other
Floorcoverings of All Kinds
Opening Special
Keshan, Kerman or Sarouk Rugs; very finest quality; Approximately 9'x12' size; your choice,
$229.75
Charm of design and intensity of color which only the Orient knows!
TERMS IF DESIRED



THIS NEW YORK

By LUCIUS BEEBE

NEW YORK, March 17.

HAVING been posted as missing these many sophisticated years, the old-time stage door Johnny is revisiting the glimpses of Broadway's bright lights. The particular institution responsible for his revival is Billy Rose's Casino de Paris, a madhouse combination of stage revue, restaurant and cabaret. The Casino, which is run on the scale of an almost cosmic honkey-tonk, has in its choruses the most highly paid show girls in town, and after the last show at 3 in the morning the stage door of the old New Yorker Theater is besieged by top-hatted and opera-cloaked youths clamoring for the favor of their young lady friends.

All the ancient ritual is observed. The stage doorman is suitably feed, corsages of orchids are sent in with the cards of the expectant chivalry, and eventually the sleek imported limousines at the curb glide off into the night toward cold bottles, hot birds and Manhattan's version of romance. Like D'Artagnan, Johnny of the Stage Door rides again.

• • •

THE producing firm of Aldrich & deLiagre, current proprietors of the highly esteemed "Pure in Heart" and youthful sponsors of last season's "Three-Cornered Moon," inherits more than anything else the mantle of the Corinthian Winthrop Ames. Stemming from Harvard and Yale, respectively, Richard Aldrich and Alfred deLiagre each rate tip-top listing in the social peerage and have begun their joint careers under the most fortunate of auspices. To achieve two hits with a firm's first two plays isn't frequently done in the vicinage of Times Square. Their first-night audiences are smarter than any in town, except perhaps Sam Harris', and it would be possible, it has been remarked, to separate

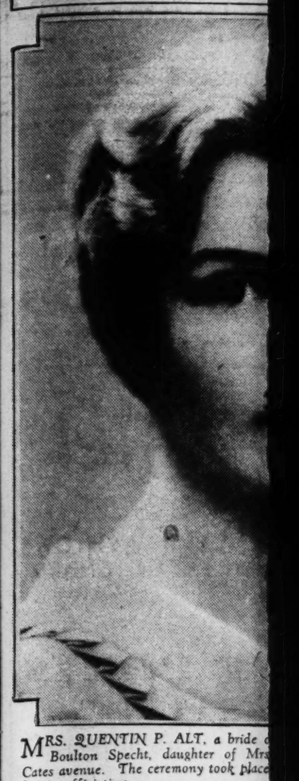


"Gray Hair That's Young Looking!"

It's really true that some gray hair *is* young looking . . . gray hair that's unstreaked . . . that shows no trace of yellow . . . that's beautifully groomed. Sperber's care insures all this; there's even a special permanent by Sperber's for gray hair.

SPERBER'S
HAIR SHOP
302-305 Arcade Bldg.

One of the Brides



MRS. QUENTIN P. ALT, a bride of Boulton Specht, daughter of Mrs. Cates avenue. The ceremony took place Suerig officiating.

One of the Brides of the Week



MRS. QUENTIN P. ALT, a bride of Thursday. She was Miss Helen Boulton Specht, daughter of Mrs. William Sherman Specht, 5963 Cates avenue. The ceremony took place at the Specht home, the Rev. R. F. Suerig officiating.

THIS NEW YORK

By LUCIUS BEEBE

NEW YORK, March 17.

HAVING been posted as missing these many sophisticated years, the old-time stage door johnny is revisiting the glimpses of Broadway's bright lights. The particular institution responsible for his revival is Billy Rose's Casino de Paris, a madhouse combination of stage revue, restaurant and cabaret. The Casino, which is run on the the scale of an almost cosmic honkey-tonk, has in its choruses the most highly paid show girls in town, and after the last show at 3 in the morning the stage door of the old New Yorker Theater is besieged by top-hatted and opera-cloaked youths clamoring for the favor of their young lady friends.

All the ancient ritual is observed. The stage doorman is suitably feed, corsages of orchids are sent in with the cards of the expectant chivalry, and eventually the sleek imported limousines at the curb glide off into the night toward cold bottles, hot birds and Manhattan's version of romance. Like D'Artagnan, Johnny of the Stage Door rides again.

• • •

THE producing firm of Aldrich & deLiagre, current proprietors of the highly esteemed "Pure in Heart" and youthful sponsors of last season's "Three-Cornered Moon," inherits more than anything else the mantle of the Corinthian Winthrop Ames. Stemming from Harvard and Yale, respectively, Richard Aldrich and Alfred deLiagre each rate tip-top listing in the social peerage and have begun their joint careers under the most fortunate of auspices. To achieve two hits with a firm's first two plays isn't frequently done in the vicinage of Times Square. Their first-night audiences are smarter than any in town, except perhaps Sam Harris', and it would be possible, it has been remarked, to separate them into Harvard and Yale cheering sections.

Mr. deLiagre has suggested that crossed oars over the proscenium arch and the winning shell from New London suspended from the balcony might be a good idea in decoration. Mr. Aldrich's family-in-law, a few years ago at the outset of his theater career, clapped him into a bank to achieve respectability. He escaped the cashier's cage, however, and today considers it just a thought ironical that, by comparison to the banking profession at least, the stage is popularly esteemed a very pinnacle of prosperity.

• • •

A DETECTIVE, who, while he affects neither monocle nor deerstalker cap, could still give pointers to Philo Vance and the great sleuth of Baker Street, has been in town lately and achieved the admiration of New York's most adroit and hard-boiled police. He is State Detective Lieutenant John Stokes, of Massachusetts, who will be remembered for having solved the Peggy McMath kidnaping of last May and who has recently distinguished himself by the trailing and arrest of the notorious Millen brothers, charged with a whole string of New England murders.

A fellow of nickel-steel temperament who is famous for giving criminals "the works" without the aid of gun or blackjack, we spent Sunday afternoon with him discussing the relative merits of translations of Niccolo Machiavelli's "The Prince," about which he seemed a great deal better informed than any one in the Harvard University department of romance languages. Red-haired, soft-spoken, he has an amazing mannerism of being able to talk informatively and excitingly on any subject without laying himself open to direct quotation. Long experience with reporters, probably. Waiting for the completion of ex-tradition proceedings to take two desperate criminals back to his home state for trial for murder, he was occupied with the Sunday comic sections. "Gee!" he said, naively, "this one sure does give me a thrill every week."

• • •

THE trouble with the drinking situation in Manhattan, from the masculine point of view, is that, aside from private clubs, there are too few men's bars. Nine out of ten hotels and restaurants have gone in for cocktail cafes where women are allowed and which are overrun by swarms of guitar players, blues singers, mammy yammers, jazz orchestras, cornet au piston soloists, zither strummers and strolling sackbut practitioners. In some there are even more foolish divertissements in the form of gigolos and hostesses, jugglers and card-trick experts, Chinese game instructors and importunate cigarette girls. All of which are, briefly, stupid nuisances.

The Ritz has a man's bar that is quite satisfactory except for the circumstance that there are only two waiters, and they very reluctant ones, to serve a hundred customers. The Times Square Hotel, of all places, is a good West Side oasis of the masculine order, presided over by Harry McCormick, of the old Artists and Writers newspaper man's bar. But our favorite is the Plaza, where, while women are allowed, the atmosphere discourages them and the sane and orderly absorption of sound beverages is possible. The tables are bare polished oak, the chairs deep and upholstered in dark leather, there is a heavy carpet on the floor and the tables are far enough apart so that you are actually conversing with your own party. There is a chef in immaculate white presiding over a grand free lunch table dominated by hot Virginia ham. The whole place is characterized by an atmosphere which somehow seems to subdue even the brashest and noisiest debutantes, and on cold, snowy nights there is a hot-rum punch, made with Fejton's old Medford overproof, that is the world's grandest nightcap.

• • •

URBAN INCIDENTALS: Eddie Warburg, son of Felix Warburg, is writing a ballet satirizing the bulldog pipe and turtle-neck sweater era of college football. . . . The Count Perdicaris gives his friends solid gold garter ornaments for their birthdays. . . . Ishbel Ross, the novelist, lives in the old home of Richard Watson Gilder, Corinthian and literary arbiter of another day. . . . There is a row of brass marlin spikes around the edge of the front desk at the Lambs, presumably for troupers to hold on to when they get their bills. . . . The speakeasies now chartered as "clubs" are taking it on the chin these days. . . . The Vanderbilt Hotel makes a specialty of bouillabaise every Friday.

The musician who calls himself Jolly Coburn is the saddest looking man in New York. . . . You can see ten knockouts a night at the Golden Gloves preliminaries, and more at the finals. . . . Delos Chappell, who believes in lots of exercise, sprained his back painfully recently while dialing a telephone. . . . Creighton Webb, an old gentleman about town, knows the history of opera in Manhattan better than any one else alive. . . . Crosby Gaige sends first-nighters tickets to his productions with their names printed on them. Our most recent was elaborately misspelled.



"Gray Hair That's *Young* Looking!"

It's really true that some gray hair *is* young looking . . . gray hair that's unstreaked . . . that shows no trace of yellow . . . that's beautifully groomed. Sperber's care insures all this; there's even a special permanent by Sperber's for gray hair.

SPERBER'S
HAIR SHOP
302-305 Arcade Bldg.

Duplicate Matches At Woman's Club

THE third of a series of evening duplicate contract matches will be held at the St. Louis Woman's Club on Wednesday night at 8 o'clock. Dinner will be served at 7 o'clock to those having made reservations. These evenings are proving so popular that the Card Committee is extending the series through April.

The Rev. Hulbert A. Woolfall, rector of St. Peter's Episcopal Church, will be the speaker at the last of the Lenten lectures sponsored by the St. Louis Woman's Club Thursday morning, March 22, at 11 o'clock. "The Relation of the Church to the Economic Problems of Today" is the subject he will discuss.

Second in Series Of Literary Teas

THE second of a series of three literary-musical teas sponsored by the Loretto Foundation of Webster College will take place Easter Sunday afternoon, April 1, at the home of Mr. and Mrs. H. F. Chadeayne, 4944 Lindell boulevard.

The Rev. Daniel A. Lord, S. J., will review Eugene O'Neill's play, "Days Without End." The review will be preceded by a musical program by Miss Julia M. Schmidt, soprano; Seth Griener, pianist, and Joe Gill, violinist.

The tea was planned for April 8, but the date was advanced because starting April 8 Father Lord will broadcast from New York on the National Catholic Hour for seven consecutive Sundays.

Josephine Durham Weds Robert Walsh

THE wedding of Miss Josephine Durham, daughter of Mr. and Mrs. John B. Durham, 5027 Aubert avenue, and Robert Walsh, 39 Ridgetop, son of Mrs. Robert Walsh, took place quietly yesterday afternoon at 5 o'clock at St. John's Methodist Episcopal Church, with the Rev. Dr. Ivan Lee Holt officiating. The guests were the families and a few close friends of the pair. The wedding music was played by a stringed quartet from the St. Louis Symphony Orchestra.

The bride, who was unattended, was married in her traveling suit, an ensemble of dark blue crepe with which she wore a matching hat and a corsage of orchids. She is president of the Women's Advertising Club of St. Louis. Mr. Walsh was graduated from Washington University and later studied architecture in Europe. His father was the late Robert Walsh, noted architect.

Webster Groves Theater Guild

THE Webster Groves Theater Guild presented two one-act plays at a meeting for members and their guests at the Monday Club Tuesday evening.

The cast of "Did They Meet Again?" the headliner of the program, included Miss Betty Broeder, Mrs. William Massey, Mr. and Mrs. Blandford Jennings and William Miller. Mr. Jennings directed the play.

Performers in "Long Distance," a farce, were Miss Betty Bush, Miss Ruth Jane Verdier, C. P. Wood, D. K. Musler, Hal Beecher and Russell Sharp. Mrs. Hal Beecher directed.

A musical program was provided by Miss Adine Gilchrist, pianist.

Hostesses for the social hour following the program were Mrs. Luther Crenshaw, Mrs. Oren Miller, Mrs. Arch Moores, Mrs. Gordon Hall and Mrs. George L. Shultz. Dr. Lawrence Thompson and Dr. A. M. Alden assisted at the sandwich table.

Miss Helen D. Branahl To Wed G. W. Clements

MISS DOROTHY RIESMEYER, daughter of Gustave Reismeyer Jr., 6465 Cecil avenue, was hostess at a luncheon Thursday, at which the engagement and approaching marriage of Miss Helen Dorothy Branahl, daughter of Mr. and Mrs. Henry Charles Branahl, 7561 York drive, and George Walter Clements, son of Mr. and Mrs. David A. Clements, 7318 Forsythe boulevard, were announced.

The wedding will take place Tuesday, March 27, at noon, in the parlors of the Central Presbyterian Church, with the pastor, the Rev. Dr. Theodore S. Smylie, officiating. A breakfast for about 25 guests will be given at the Branahl home.

The announcement party was attended by the following: Miss Helen Feuerbacher, Miss Josephine Kuhn, Miss Virginia Forline, Miss Mary MacAuliffe, Miss Clara Frampton, Miss Gloria Frauer and Miss Ada Crosby. The table was decorated with pink roses and lighted by pink tapers.

Miss Branahl is a graduate of Mary Institute.

Musicale Hostess



—Schweig Photo.

MRS. H. F. CHADEAYNE, who will be hostess at her home, 4944 Lindell boulevard, at the second Loretto Foundation Literary Musicale of this year's series of three given for Webster College, Easter Sunday afternoon, April 1, at 3 o'clock. The Rev. Daniel A. Lord, S. J., will review Eugene O'Neill's latest play, "Days Without End."

Newly Married



—Schweig Photo.

MRS. ALBERT WUNDERLICH JR., a bride of Thursday, March 8. She was Miss Arline Hilmer, and made her home with her brother-in-law and sister, Mr. and Mrs. Carl Sitzler, 4018 Shreve avenue.

Third of Catholic Education Symposiums

DR. LEO FAGAN of the School of Education, St. Louis University; Miss Harvey Smith, executive secretary, Catholic School Health Bureau; the Rev. P. J. O'Connor, Pastor of St. Lawrence O'Toole Church; Dr. P. E. Kubitschek, director, Child Guidance Clinic of St. Louis and Miss Mary McGuire, instructor, Sight Saving Cass, St. Alphonsus School, will all participate in the program of the Catholic Education Symposium tomorrow night at the Coronado Hotel.

The ushers for the evening will be Miss Pauline and Miss Dorothy Grindon, Mrs. O. P. J. Falk and Mrs. Lindsay Franciscus.

This is the third of a series of discussions sponsored by the St. Louis Circle, International Federation of Catholic Alumnae. Mrs. Henry Chadeayne, Alumna of Benedictine College, Virginia, is the general chairman.

Chancellor of Swiss Consulate to Wed

MR. AND MRS. HANS FANKHAUSER of Belfaux, Switzerland, announce the engagement of their daughter, Miss Gertrude Fankhauser, and Charles R. Lutz, Chancellor of the Consulate of Switzerland in St. Louis. The marriage will take place in the fall in Belfaux.

Miss Fankhauser left Switzerland four years ago. She spent a year in England and for the past three years has made her home in St. Louis. She lives at 3730 Lindell boulevard. Mr. Lutz is the son of Mrs. Ursula Lutz of Rheinbeck, Switzerland. He attended Central Wesleyan College in Warrenton, Mo., and is a graduate of George Washington University in Washington. Following his graduation he was attached to the Swiss Legation in Washington for six years. He is living temporarily at the Statler Hotel.

St. Louisans Who Will Show Dogs

SOCIALLY prominent St. Louisans who are making entries in the annual spring bench show of the Mississippi Valley Kennel Club at the Arena, next Saturday and Sunday, include:

Mr. and Mrs. Mahlon B. Wallace Jr., who will show wire-haired fox terriers, pointers and golden retrievers; S. Cupples Scudder, Leicester Faust and Garneau Weld, golden retrievers; Dr. William D. Black and Fred L. Hall, English setters; Mr. and Mrs. John H. Huber and Miss Nancy Gerber, Irish setters; Mrs. Leon C. Gale Jr., Mrs. W. J. Kinsella Jr. and E. S. Bauman, cocker spaniels; Albert I. Stix, John Swift Jr., Sydney M. Shoenberg and Guilford H. Priesmeyer, Scottish terriers; Mrs. May Gradwohl and Mrs. Robert Chaudet, Pomeranians; George F. Hellmuth and Sigmund M. Bass, bulidogs; Mrs. Vinetta Kent, Pekingese; Sylvester I. Pautler, Welsh terriers; Miss Perniss Ann Remmers and Delbert L. Findley, collies; J. S. Laymann, German shepherds; Felix St. Gemme Jr., Great Danes; Mrs. Emmett T. Carter, Mr. and Mrs. Gerard McMahon and Mrs. W. D. Wilkinson, wire-haired fox terriers, and Willard B. Shelp Jr., Dalmatians.

Final plans for the show will be made at a luncheon meeting of the board of governors and bench show committee Tuesday at Hotel Statler.

Married in Quiet Home Ceremony



—Schweig Photo.

MRS. HARVEY LAMAR MILLER JR., who was, until her marriage Thursday, Miss Blanche Pollock, daughter of Mr. and Mrs. John Crothers Pollock, 349 Westgate avenue. The ceremony took place quietly at the home of the bride's parents.

Barry's

A PEEP . . . At the New SPRING LINGERIE . . . which is arriving daily at Barry's shows irresistible models especially designed for this Spring's "restless silhouette."

905 LOCUST



The "Key Bag"

Unlocks the Secret to Easter Elegance

Jaccard's is first to bring to smart St. Louis this striking new bag! The gold-plated key chain is firmly attached . . . slip your key on its ring and tuck it into the flat little pocket on the side!

24-Karat Gold Trinity Frame!

Black, brown or navy crepe — Priced $8 and $10



Other Bags $3 to $35

JACCARD'S
Mermod-Jaccard-King

All hail the coming of Her Majesty, Sovereign supreme of the sandal world,

"The Princess Amalfi"

Now holding court at the I. Miller Shops —attended by the royalty of all Sandaldom!

It is I. Miller's pleasure to present you in the court of "Princess Amalfi", to a royal gathering of sandals. Sandals for walking, wining, dining, dancing. Sandals for beach and boardwalk—boudoir and bridge table. Sandals with open toes and closed.

This is the sandal year if there ever was one! If you don't have sandals for *some* occasion, you just aren't quite up-to-the minute. And you won't be wrong if you have them for every occasion. Incidentally, at I. Miller's, you'll find the sandal to fit each occasion—and to fit you. There's an I. Miller *last* to fit every foot.

SANDALFOOT . . . *made in I. Miller's own hosiery mills is ideal to wear with sandals. All-silk chiffon, designed so that no unflattering reinforcements show.*

1.15 *a pair,* 3 *pair,* 3.30



I. Miller — Beautiful Shoes — 823 Locust

WEDDINGS and ENGAGEMENTS

MISS MARION WOOD, daughter of Mr. and Mrs. William Douglas Wood, 6036 Washington boulevard, became the bride of Raymond Layton Gibson, son of Mr. and Mrs. Sherman Gibson of Huntersville, W. Va., yesterday morning at the Kingshighway Presbyterian church. The Rev. Arnold H. Lowe read the marriage service, which was followed by a wedding breakfast at the Forest Park Hotel.

The bride was attended by her sister, Miss Ruth Wood, and Robert McCullough was best man.

Mrs. Gibson is a member of Omega Phi Tau sorority. Mr. Gibson is a graduate of the University of West Virginia and is a member of Alpha Gamma Rho fraternity.

After a short honeymoon, Mr. and Mrs. Gibson will make their home in Cincinnati.

The marriage of Miss Kathryn Butler, daughter of Mr. and Mrs. Thomas M. Butler, 3864 Greer avenue, to Paul X. McGroarty, son of Mr. and Mrs. Arthur J. McGroarty, 3919 Sullivan avenue, was solemnized yesterday afternoon in the rectory of St. Matthew's Church with the Rev. John Flood officiating.

The bride wore a gown of mousseline de soie with puff sleeves of tiny ruffles and a turban of the same material with a small veil. She carried a muff covered with gardenias. Miss Julia Ann Gallus, as maid of honor, was gowned in turquoise blue chiffon and carried a muff with yellow roses. Raymond C. McGroarty was his brothers' best man.

The ceremony was followed by a wedding dinner for the bridal party at the Congress Hotel and a reception at the home of Mr. and Mrs. A. Leo McGroarty, 514 Yeatman avenue, Webster Groves.

Mr. and Mrs. Samuel Ferer, 6231 Rosebury avenue, announce the engagement of their daughter, Miss Ruth Ferer, to Jules Neuman, son of Mr. and Mrs. Leon Neuman, 4951 Laclede avenue. The wedding will take place early next autumn.

Announcement has been made of the engagement of Miss Dorothy Stanley, daughter of Mr. and Mrs. Durand Stanley, 4046 Connecticut street, to Charles T. Heusinkveld, son of Dr. and Mrs. H. J. Heusinkveld, of Fulton, Mo., at a luncheon given yesterday by Miss Olive Hilliker.

Miss Stanley is a graduate of Harris Teachers' College and the University of Illinois. She is a member of Alpha Gamma Delta Sorority. Mr. Heusinkveld is a graduate of the University of Illinois.

No date has been set for the wedding.

The wedding of Miss Maurine Jeans, daughter of Mr. and Mrs. W. V. Jeans, 5866 Maple avenue, and Harry W. Watkins, son of Mr. and Mrs. Harry Watkins of Birmingham, Ala., took place March 10 at the home of the bride's parents, the Rev. Dr. Edward B. Willingham of the Delmar Baptist Church officiating.

Miss Neita Schuster was the bride's only attendant and George Spencer of Birmingham was Mr. Watkins' best man.

Mrs. Watkins was graduated from the University of Missouri and is a member of Tri Sigma sorority. Mr. Watkins is a graduate of Auburn University and is a member of Kappa Sigma fraternity.

Mr. and Mrs. Watkins will make their home in Knoxville, Tenn.

The engagement of Miss Annabelle Bierman, daughter of Mr. and Mrs. Harry Bierman, 1284 Amherst place, to Joe Neidenberg, son of Mr. and Mrs. Morris Neidenberg, 5812 Ridge avenue, will be announced this afternoon at a reception to be given by Mr. and Mrs. Bierman at their home.

Louis Rosenblatt, 800 Leland avenue, has announced the engagement of his daughter, Miss Geraldine Rosenblatt, to Sol L. Richman, son of Mr. and Mrs. Harry Richman, 1372 Montclair avenue.

Mrs. Rosa Goodman, 1907 North Grand avenue, has announced the engagement of her daughter, Miss Ethel Goodman, to Harry Miller of Elvins, Mo. The wedding will take place in June.

The marriage of Miss Jeanette Glaser, daughter of Mr. and Mrs. Jacob Glaser, 6310 South Rosebury avenue, and Sam A. Wiess, son of Mr. and Mrs. Isaac Weiss, 7004 Amherst avenue, was solemnized last Sunday at a candlelight service at Berger's Farm, with Rabbi A. E. Halpern officiating. Lighted tapers in tall candelabra were placed at each side of the improvised altar, which was banked with greenery. The bridal party passed down an aisle made with tall baskets of ferns.

The canopy, made of red velvet lined with white, had in its center a star made of electric lights, and on the wall facing the bridal party there was an electric star of different colored lights.

The bride was gowned in white satin and lace made on princesse lines with a shirred bodice, puff sleeves and tight cuffs. A veil of illusion was fastened to her hair with a braided band.

The bride is a graduate of Stephens College and Mr. Weiss a graduate of the St. Louis University School of Pharmacy.

Mr. Weiss and his bride will make their home in St. Louis on their return from their honeymoon.

Dr. Stocking Y. M. C. A. Speaker.

The Rev. Dr. Jay T. Stocking of Pilgrim Congregational Church will address a business men's Lenten luncheon at the Downtown Y. M. C. A. tomorrow on "Some Religious Certainties." This will be the third of a series of four luncheons sponsored by 10 branches of the Y. M. C. A. Bishop William Scarlett of the Episcopalian diocese of Missouri will address the final gathering, next week.

Betrothed



—Jules Pierlow Photo.

MISS CATHERINE PEET, daughter of Mrs. Kathryn Peet, 5052 Lotus avenue, whose engagement to Jack Joyce Jr., 3840 Filmore avenue, has been announced. Miss Peet is a graduate of Webster College and Mr. Joyce of St. Louis University.

Kirkwood

MRS. ARTHUR SCOTT GILSON of Portland, Me., arrived last week for a visit of several weeks with her son and daughter-in-law, Dr. and Mrs. Arthur Gilson, 639 East Jefferson avenue. Dr. and Mrs. Gilson will entertain at several informal dinner parties for her during her stay.

Miss Sara Davis, daughter of Mr. and Mrs. Edward Charles Davis, 514 East Argonne drive, who is attending Miss Finch's School in New York, will not come home for the Easter vacation but will divide her holiday in visits at Washington, D. C., with Miss Ashlyn Cannon, and at Wilmington, Del., with her uncle and aunt, Mr. and Mrs. George Davis.

Mrs. Henri Chomeau of Balmagoun, who with her father, B. L. Tatman, and sister, Mrs. J. Spencer Gould, also of Kirkwood, has been spending a month in Florida, is taking a short trip to Cuba, accompanying Mr. and Mrs. C. W. Fenn of Prophetstown, Ill. Mr. and Mrs. Fenn are frequent visitors to Kirkwood as guests of their son-in-law and daughter, Mr. and Mrs. Charles De France Evans. Mr. Tatman and his daughters are remaining in the South until about the middle of April.

Mr. and Mrs. Walter Pohlman, 1306 Hillside avenue, have announced the engagement of their daughter, Miss Bernice, to James Carney, son of Bernard Carney of Ferguson. The marriage will take place early in June.

Mrs. E. T. Meidner, 202 Parkland place, was hostess Wednesday afternoon at a luncheon meeting of the board members of the St. Louis County Humane Society.

Miss Ada Lee Williams of Des Moines, Ia., was the guest last week of her brother-in-law and sister, Mr. and Mrs. William Stauffer, 320 Maple avenue.

Mr. and Mrs. George C. Martin Jr., 211 West Jewel avenue, who have been spending some time in Kansas City with their son-in-law and daughter, Mr. and Mrs. Vernon Fels Petersen, will remain there until after the Easter holidays. Mr. and Mrs. Martin are planning to lease their home in Kirkwood and locate permanently in Kansas City.

Mrs. Davis Biggs, 457 North Taylor avenue, who is visiting her two sons, Davis Jr. and John, who are attending the University of Arizona at Tucson, will remain there until the first of April when she will motor home with friends.

Tentative plans have been made for the annual flower show to be held late in May at the Kirkwood High School Auditorium. Mrs. Floyd E. Bates has been named temporary chairman of arrangements of exhibits for the thirteenth show sponsored by the Kirkwood Garden Clubs. The date of the show has been set for Saturday, May 19, two weeks earlier than usual. Mrs. Bates will announce the names of her committee members at the next meeting of the Associated Garden Clubs.

The Parent-Teacher Association of the Kirkwood Public Schools will give a "Spring Fair" April 13 at the High School Auditorium, the proceeds of which will be used for the summer roundup, a clinic for school children, including those of pre-school days, and for physical care and corrective work among students for the school year.

Mrs. August Kern, president of the Henry Hough P. T. A., has been named general chairman of the committee in charge of arrangements. Assisting Mrs. Kern will be the presidents, welfare and program chairmen of the other Parent-Teacher organizations in Kirkwood.

Mrs. Eugene C. Voigt is chairman of publicity for the fair.

F. P. Tillman, superintendent of the Kirkwood schools; Mrs. Herman Schroeder and Mrs. Lottie Moore Davis will assist in the preliminary arrangements.

Ferguson

MRS. CLIFFORD DAY and her daughters, Miss Mary Francis and Miss Martha Anne, of 2 North Clay avenue, have returned from Florida.

Mrs. K. W. Franz of 118 Georgia avenue, was hostess at a St. Patrick's Day dinner last evening.

Mrs. John Wallingford of Hebron, Me., is the guest of her son and daughter-in-law, Mr. and Mrs. Vernon H. Wallingford of 400 Royal place.

Miss Helen Stull of 33 North Elizabeth avenue, was hostess to the basketball team of McKinsy School last evening.

Mrs. W. Gilbert Frazier of 21 Georgia avenue was hostess last evening to her bridge club.

The Mizpah class of the Methodist Church was entertained by Mrs. H. A. Magoon at her home, 500 Tiffin avenue, Tuesday afternoon.

Miss Helen Frances Downs, who has been visiting her aunt, Mrs. J. J. Havey of 21 Tiffin avenue, for six weeks, returned to her home in Tyler, Tex., Tuesday.

Mrs. Hugh P. Layton of 317 North Elizabeth road was hostess at a tea Wednesday in honor of Mrs. Elizabeth Garth of University City.

Miss Jean Taylor of Salem, Mo., spent the week-end with her aunt, Mrs. W. N. Stull of 33 North Elizabeth avenue.

Mrs. A. F. Schlichting of 425 Tiffin avenue was hostess to the teachers of Central grade school at a buffet supper.

Mrs. L. P. Hall of 419 Tiffin avenue was hostess at a tea Thursday.

Mrs. Norman P. Knowlton of 18 North Maple avenue has for guests her sisters, Mrs. J. B. Green and Mrs. C. Stanley Warner of Worcester, Mass.

Mr. and Mrs. Edward G. Cherbonnier of 315 Darst road have returned from Florida. They were accompanied home by her aunt, Miss Carrie Clark, who will remain for a visit.

The Missionary Society of the Methodist Church will meet Wednesday at the home of Mrs. S. S. May, 404 Harrison avenue.

Miss Eliza Atwood of 100 South Clay avenue, and her sister, Mrs. W. H. Armstrong and her son, Billy, returned Wednesday from a two months' visit to West Palm Beach, Fla.

C. of C. Ways and Means Chief.

Oliver F. Richards, vice-president of the Mercantile-Commerce Bank and Trust Co., has been made chairman of the Ways and Means Committee of the St. Louis Chamber of Commerce. George M. Berry, president of the Berry Motor Car Co., has been made vice-chairman.

Radio Talks on Peace.

A series of radio talks on international peace, conducted by juniors in the St. Louis University School of Law under the direction of the Rev. Linus A. Lilly, S. J., regent, will be given each Tuesday afternoon, beginning at 4 p. m., March 20.

EXTENDED BY REQUEST

THE STAGE STARS AGENCY
Of New York—Offers
Special Talent Development Course
16 ONE-HOUR LESSONS
$3.00
Tap, Toe, Ballet, Acrobatic, Limbering and Stretching or Ballroom
DANCING
3 DAYS TO ENROLL—MARCH 19, 20, 21
Children—Adults—Beginners—Advanced Students
Register NOW at Clendenen Dance Studio, 6677 Delmar.
The Stage Stars Agency has selected Clendenen Dance Studio for the instruction. Lessons may also be taken at the South Side Branch Studio.
$3.00 must be paid when enrollment is made.
HOURS 10 A. M. UNTIL 9 P. M.
Right reserved to reject any application.

16 LESSONS $3.00 — 16 LESSONS $3.00

CLENDENEN DANCE STUDIO
6677 Delmar

SONNENFELD'S
610-618 WASHINGTON AVENUE



Monday... Let These Quality HATS Be Your GUIDE to Easter Hat VALUE

We've Concentrated on a $10 Event That Will Satisfy Every Taste ...450 NEW Hats at

$10

Paneme-Toyos — Straw Fabrics
Linen Straws — Fur Felts
Imported Rough Straws

$10 buys individuality . . . and brings you Paris at its best at Sonnenfeld's. We're ready for you tomorrow . . . a collection of YOUNG, daring . . . even bizarre Hats if you're part of today's YOUTH . . . and we've just as many elegant, classic-in-line Hats to delight the smart woman.

Hats That Are Triumphs in Quality, Style, Value! Reproductions of Hats by Alphonsine, Suzy, Agnes, Talbot and Famed American Designers.

(Millinery Salon—Second Floor)

All Head Sizes.

•

A Particularly Complete Collection of Youthful Women's Hats.

•

SONNENFELD'S
610-618 WASHINGTON AVENUE



Now Is the Time to Get Your PERMANENT!

Special Offer . . . Before Increased Prices on Materials Force the Price of Permanents Up!

Vita Tonic, Eugene, Realistic Croquignole and other reliable processes. Complete with Treatment Shampoo and Fingerwave. $6.95

(Beauty Salon—Mezzanine)



Stockings designed for

"Free Kneeling



$1.00

3 pairs $2.85

not a Valentine, even may look as though we in favor of knee action. All aim to do is make it clear that a lady can salaam, kick, bend, stand, sit or tie knots in her knees without the slightest difficulty, if she wears our FREE KNEELING HOSIERY. It allows complete freedom of motion without binding or losing its elasticity.

(Hosiery—First Floor)

SONNENFELD'S
610-618 WASHINGTON AVENUE

PARIMODE



EASTER FOOTWEAR

$6.50 to $10

New York Customed Hand-turned creations



Tucks and Ribbon Braiding distinguish this Kid Pump. Navy, Brown. $8.50

Twin Strap Sandal of Tynette . . . a rough leather. $7.50

Bow Pump above in Black, Brown, Navy Kidskin and even white..... $6.50

Buckle Step-In of Ribalin in Brown or Blue.... $10

SONNENFELD'S
610-618 WASHINGTON AVENUE

Martha Carr's Opinions on Personal Problems

in the Post-Dispatch Daily Magazine

SOCIAL AFFAIRS in the CHURCHES

THE Woman's Missionary Council, M. E. Church, South, in its twenty-fourth annual session, in Birmingham, Ala., last week voted unanimously to hold the 1935 meeting in St. Louis, which will be the twenty-fifth, or the jubilee meeting of the council. The meeting will be held in Centenary Church, Fourteenth and Pine streets.

The first annual meeting of the Missionary Council was held in St. Louis in 1911 in St. John's M. E. Church, South, which was the first session after the Boards of the Foreign Missions, Home Missions and the Woman's Parsonage and Home Mission Society had united. The first annual session of the Board of Foreign Missions was held in Louisville, Ky., in 1879 and St. Louis entertained the meetings of this board in 1881 and 1890.

The first annual session of the Woman's Board of Home Missions was held in Dallas, Tex., in 1899 and St. Louis entertained the board in 1901.

The first general convention of the Woman's Parsonage and Home Mission Society was held in St. Louis in 1893.

The council is composed of 42 conferences, including California, Florida and several foreign conferences.

Mrs. J. W. Perry, Nashville, Tenn., has been re-elected president of the council to serve another four years.

Mrs. Norman S. Brown, president, will preside at the meeting of the advisory board of the Board of Religious Organizations, tomorrow morning at 10:30 o'clock. This meeting will be held at 4474 McPherson avenue.

The Mothercraft Class of Grace M. E. Church, Skinker and Waterman, will be entertained on Tuesday afternoon, at the home of Mrs. Harry Vollmar, 39 Broadview drive, Clayton. Miss Lucile Hay, No. 9 Windermere place, will speak on "Grand Opera." Members and friends of the Mothercraft class will be present.

The Ladies' Aid of First Congregational Church, which usually holds a luncheon on Friday, will have its sewing meeting as usual next Friday, from 10 to 12 o'clock, but is to adjourn at noon in order to go in a body to the luncheon of the Board of Religious Organizations Girls' Club at Second Presbyterian Church.

The regular monthly meeting of the Woman's Board of Kingdom House, 1102 Morrison avenue, will be held Monday, March 19, 10 a. m. with Mrs. J. N. Brannock, the president presiding. There are more than 75 women on the board.

Mrs. Arthur E. Wright, chairman, will preside at the meeting of the B. R. O. Toy Shop Guild on Wednesday at 10 a. m. This meeting will be held in the Old Courts Building. The time of the March meeting has been changed because it conflicted with the B. R. O. Girls' Club Bazar, to be held at Second Presbyterian Church on March 23.

St. John's Women's Missionary Society at St. John's Methodist Church, Kingshighway and Washington boulevard, will have an afternoon program Tuesday following a luncheon, under the direction of Mrs. R. D. Drescher, in which a playlet on Brazil and South America will be presented by several of the members.

The Wednesday night congregational dinner, at St. John's will be in charge of the Business and Professional Women's Club, which is inviting the members of the Business and Professional Women's Clubs of Second Presbyterian Church, Grace Methodist and Christ Church Cathedral to be guests at 6:30 o'clock.

At 8 o'clock the club will give a musical program under Mrs. F. E. Newman, in which Mrs. David Kriegshaber will play, and Miss Clara Schlief of St. John's choir will sing. The theme will be, "The Evolution of the Waltz."

The staff at Kingdom House, 1102 Morrison avenue, reported that during February there were 719 enrolled in the organized clubs and classes, with a total attendance in all activities of 3429. Miss Florence Whiteside, head resident, reported on the Friendly Folks Woman's Club and the Young Matrons' Athletic Club. Total present at all activities for women were 204. Miss Whiteside was assisted by four volunteer workers.

During the month a luncheon was held at Kingdom House, including mostly Provident workers. Others were present from Caroline Mission, Markham Memorial, Wesley House, South Side Y. M. C. A. and the publicity department of the Community Council.

The purpose of the luncheon was to bring about closer co-ordination of relief work and recreation.

Visitors shown through Kingdom House, including Miss Emma Christine, a returned missionary to Brazil, who was sent out in 1903 from St. Louis.

Mrs. Olive Sprinkle, day nursery matron, read a report.

Miss Inez Perry, resident nurse, reported on her department.

Miss Pearle Edwards, director of girls' work, had an enrollment of 370 in her department. In the girl reserve clubs 95 were enrolled.

Twenty-five were enrolled in the young ladies' handicraft and young people's organizations. Four clubs in the domestic science had 40 enrolled.

In the handicraft classes children ages 6 to 9, had an enrollment of 79.

Cultural classes, including piano, chorus, quartet, uke, dramatics, etc., had an attendance of 139.

In athletics, 50 enrolled and 136 attended.

During the month the girls made

SONNENFELD'S
610-618 WASHINGTON AVENUE

Now Is the Time to Get Your PERMANENT!

. Before Increased Prices on the Price of Permanents Up!

Realistic Croquignole processes. Complete mpoo and Fingerwave. $6.95
—Mezzanine)



kings
d for
Kneeling

not a Valentine, even though it may look as though we were in favor of knee action. All we aim to do is make it clear that a lady can salaam, kick, bend, stand, sit or tie knots in her knees without the slightest difficulty, if she wears our FREE KNEELING HOSIERY It allows complete freedom of motion without binding or losing its elasticity.

(Hosiery—First Floor)

ONNENFELD'S
610-618 WASHINGTON AVENUE

PARIMODE

EASTER FOOTWEAR

$6.50 to $10

New York Customed Hand-turned creations



$8.50
$7.50

Bow Pump above in Black, Brown, Navy Kidskin and even white..... $6.50

NNENFELD'S
8 WASHINGTON AVENUE

Carr's Opinions on Personal Problems
t-Dispatch Daily Magazine

SOCIAL AFFAIRS in the CHURCHES

THE Woman's Missionary Council, M. E. Church, South, in its twenty-fourth annual session, in Birmingham, Ala., last week voted unanimously to hold the 1935 meeting in St. Louis, which will be the twenty-fifth, or the jubilee meeting of the council. The meeting will be held in Centenary Church, Sixteenth and Pine streets.

The first annual meeting of the Missionary Council was held in St. Louis in 1911 in St. John's M. E. Church, South, which was the first session after the Boards of the Foreign Missions, Home Missions and the Woman's Parsonage and Home Mission Society had united.

The first annual session of the Board of Foreign Missions was held in Louisville, Ky., in 1879 and St. Louis entertained the meetings of this board in 1881 and 1890.

The first annual session of the Woman's Board of Home Missions was held in Dallas, Tex., in 1899 and St. Louis entertained the board in 1901.

The first general convention of the Woman's Parsonage and Home Mission Society was held in St. Louis in 1893.

The council is composed of 42 conferences, including California, Florida and several foreign conferences.

Mrs. J. W. Perry, Nashville, Tenn., has been re-elected president of the council to serve another four years.

Mrs. Norman S. Brown, president, will preside at the meeting of the advisory board of the Board of Religious Organizations, tomorrow morning at 10:30 o'clock. This meeting will be held at 4474 McPherson avenue.

The Mothercraft Class of Grace M. E. Church, Skinker and Waterman, will be entertained on Tuesday afternoon, at the home of Mrs. Harry Vollmar, 39 Broadview drive, Clayton. Miss Lucile Hay, No. 9 Windermere place, will speak on "Grand Opera." Members and friends of the Mothercraft class will be present.

The Ladies' Aid of First Congregational Church, which usually holds a luncheon on Friday, will have its sewing meeting as usual next Friday, from 10 to 12 o'clock, but is to adjourn at noon in order to go in a body to the luncheon of the Board of Religious Organizations Girls' Club at Second Presbyterian Church.

The regular monthly meeting of the Woman's Board of Kingdom House, 1102 Morrison avenue, will be held Monday, March 19, 10 a. m. with Mrs. J. N. Brannock, the president presiding. There are more than 75 women on the board.

Mrs. Arthur E. Wright, chairman, will preside at the meeting of the B. R. O. Toy Shop Guild on Wednesday at 10 a. m. This meeting will be held in the Old Courts Building. The time of the March meeting has been changed because it conflicted with the B. R. O. Girls' Club Bazar, to be held at Second Presbyterian Church on March 23.

St. John's Women's Missionary Society at St. John's Methodist Church, Kingshighway and Washington boulevard, will have an afternoon program Tuesday following a luncheon, under the direction of Mrs. R. D. Drescher, in which a playlet on Brazil and South America will be presented by several of the members.

The Wednesday night congregational dinner, at St. John's will be in charge of the Business and Professional Women's Club, which is inviting the members of the Business and Professional Women's Clubs of Second Presbyterian Church, Grace Methodist and Christ Church Cathedral to be guests at 6:30 o'clock.

At 8 o'clock the club will give a musical program under Mrs. F. E. Newman, in which Mrs. David Kriegshaber will play, and Miss Clara Schlief of St. John's choir will sing. The theme will be, "The Evolution of the Waltz."

The staff at Kingdom House, 1102 Morrison avenue, reported that during February there were 719 enrolled in the organized clubs and classes, with a total attendance in all activities of 3429. Miss Florence Whiteside, head resident, reported on the Friendly Folks Woman's Club and the Young Matrons' Athletic Club. Total present at all activities for women were 204. Miss Whiteside was assisted by four volunteer workers.

During the month a luncheon was held at Kingdom House, including mostly Provident workers. Others were present from Caroline Mission, Markham Memorial, Wesley House, South Side Y. M. C. A. and the publicity department of the Community Council.

The purpose of the luncheon was to bring about closer co-ordination of relief work and recreation.

Visitors shown through Kingdom House, including Miss Emma Christine, a returned missionary to Brazil, who was sent out in 1903 from St. Louis.

Mrs. Olive Sprinkle, day nursery matron, read a report.

Miss Inez Perry, resident nurse, reported on her department.

Miss Pearle Edwards, director of girls' work, had an enrollment of 370 in her department. In the girl reserve clubs 95 were enrolled.

Twenty-five were enrolled in the young ladies' handicraft and young people's organizations. Four clubs in the domestic science had 40 enrolled.

In the handicraft classes children ages 6 to 9, had an enrollment of 79.

Cultural classes, including piano, chorus, quartet, uke, dramatics, etc., had an attendance of 139.

In athletics, 50 enrolled and 136 attended.

During the month the girls made a visit to Shaw's Garden, had a valentine party, a chile supper sponsored by the Senior Girl Reserves, held a music club party and several girls took part in a program held at the Neighborhood House, given by the Community Music School Foundation. Miss Edwards was assisted in the girls' work by Miss Mildred Sprinkle and 16 volunteers.

Mr. J. T. Anderson, director of boys' work, reported soccer games held, basketball games and wrestling matches.

The Bears' Club and the Midgets went on hikes. There were 24 enrolled in the boxing classes. In the carpentry classes for boys 8 to 14 years, 53 enrolled.

Among the cultural classes, including band, orchestra, dramatics, art and piano, 56 enrolled.

Mr. Anderson was assisted by Charles Valci and 11 volunteers.

During February Kingdom House gave relief to 103 families.

"Normal Youth and Its Everyday Problems" will be discussed for the Mothercraft Class of St. John's Methodist Church South this morning by Mrs. W. J. Prouty. Mrs. R. D. Drescher will lead the devotionals.

The annual retreat of Our Lady of Loretto Sodality will be given Friday, Saturday and Sunday at Loretto Academy, 3407 Lafayette avenue. Rev. Robert M. Kelley, S. J., will be the retreat master.

The Educational Committee of the Women's Council of the Hamilton Avenue Christian Church has announced a lecture to be given Thursday morning at 10:45 o'clock at the church by G. W. Wolf of Neighborhood Association. Mr. Wolf will take for his subject "Housing."

A retreat will be held at the Convent of the Cenacle, 7837 Natural Bridge road, on March 17-18, and will be conducted by the Rev. Charles Robinson, S. J. The retreat will open on Saturday at 4 p. m., and close Sunday at 5 p. m. Reservations may be made by calling Evergreen 8911.

The Rev. Dr. John F. Caskey will give the fourth in his series of Lenten lectures on Tuesday, March 20, at 11 o'clock, at the University Methodist Church.

Luncheon will be served at 12:15 o'clock. The women of the church will spend the afternoon sewing for charity.

Wednesday evening the congregational dinner and prayer service will be held, beginning at 6:45 o'clock. The pastor, Dr. John F. Caskey, will speak.

At the regular monthly program meeting of the Eliot Alliance (the woman's organization, Church of the Messiah), on Thursday, there will be a luncheon at 12:30, and at 1:30. Walter S. Swisher will review Stefan Zweig's "Marie Antoinette" and Mrs. Marvin Boisseau will read "The Minuet," a play of the French Revolution, by Louis N. Parker.

An organ recital will be given at Christ Church Cathedral this evening at 7:30 o'clock by the Rev. Lawrence Pierre, assisted by the choir of all Saints' Church, Garrison and Locust avenues, with C. Spencer Tocus as choir director. Following the recital a group or Negro spirituals will be sung by the All-Saints' choir.

Alliance Francaise.

The Alliance Francaise will hold its second March salon this evening at the Park Plaza.

Pierre de Lanux, director of the Paris office of the League of Nations, will speak on "Ou va t'on" ("Whither") at 8 o'clock, and will be guest of honor at an informal reception at 9 o'clock.





—De Woskin Studio.

MRS. THOMAS U. GARRETT (above), 5520 Clemens avenue, newly elected treasurer of the David Livingston Guild, West Presbyterian Church.

—De Woskin Studio.

MRS. R. H. PAUK (below), 7368 Tulane avenue, new recording secretary of the David Livingston Guild, elected at the annual meeting Monday.

SCHOOL AND COLLEGE LIFE

Continued From Page 2.

Doreen McMahon, and Miss Melba Durbin.

Alumni and former students of Blackburn College, Carlinville, Ill., now living in St. Louis will hold their annual banquet April 6 at the Kingshighway Presbyterian Church, Kingshighway and Cabanne avenue.

"American Heritage," a pageant in five tableaus, will be given by the students of the John Burroughs School Wednesday evening at 8 o'clock in the school gymnasium, Clayton and Price roads.

The pageant will open with the singing of a processional taken from Beethoven's Ninth Symphony, with words by Miss Delia Smith of the faculty.

The tableaus will present the Revolutionary War period, the Westward Movement, the Civil War period, the free press and the immigrant in the new country. Spoken explanations of the scenes shown will be given by Charles Dee, Miss Katherine Gladney, John O'Neil, Kent Chappelow, Charles Gilliland adn Alex Byers.

The pageant was arranged by the following student committee, under the supervision of Miss Margaret Ewing and Miss Smith: Ann Bretzfelder, Eugene Buder, William Chambers, Ben Eiseman, Patricia Egan, David Graham, Jean Morrill, Alice Rickey and Tom Toney.



Combination Permanent
Spiral Top with Croquignole Ends
Standard Wave $1 Push-Up, $2.50
Inecto Notox Hair Dye... $3.98 | Finger Wave Hair Trim... 25c
AMBASSADOR Beauty Shop (Room 501) 411 N. 7th St., 8th Floor. GArfield 6179
$1.95 Open Evenings



A BEAUTIFUL COMBINATION WAVE $2.75
Our Perfect GLO-TONE COMBINATION $4.50
CROQUIGNOLE PUSH-UP—Does not require finger waving $2 CROQUIGNOLE ENDS..... $1
ST. LOUIS BEAUTY SHOP
5873-75 EASTON AVE. 2726 SUTTON AVE. Open Nites EVergreen 9731 HI. 9230

Vacancies in desirable apartments in the city or suburbs are listed in the Post-Dispatch Rental Columns.

Stix, Baer & Fuller NRA Downstairs Store

See Our Other Announcement on the Two Following Pages



Everything Smart in Style, Fabric and Color in These Stunning Easter Frocks—600 Have Just Arrived

$5.95

Dots...Prints...Navy Blue

...Popular Soft Tones:

Blue, Rose, Gray and Beige

Jacket Frocks, also dresses without jackets—frilly or tailored types.

Ribbed or plain sheers with contrasting trims—Crepes in soft colors—Prints in gay or monotone patterns—Dots on navy grounds.

Their smart style details are just like those seen in much higher priced dresses.

Sizes for juniors, misses, women and larger women.

Extra-Special Monday
MISSES' EASTER
SUITS
$13.95



Don't hesitate—select your new Easter Suit here Monday and save. Swagger models with three-quarter or seven-eighth length coats showing the very smartest neck and sleeve treatments. Wool crepes, monotone tweeds and sports fabrics. All are SILK LINED. Spring colors and navy. Sizes 12 to 20.

3 o'Clock Special
Washable Silk FLAT CREPE 55c
Lovely quality, heavy weight—desired, dull soft finish; ideal for making dresses, lingerie, slips, etc. WHITE . . . PINK . . . TEA-ROSE. 39 inches wide. Be prompt.



66c
Sale of 4800 Better Grade Broadcloth
SHIRTS



Well made, full and roomy. Wide variety of new, fancy patterns and designs that will launder and hold their color. Also plain white and blue. Collar-attached style. Firsts and seconds of better grade—every one a great value at 66c.
All Men's Sizes in the Lot

CORSET SALE

$2 and $2.50 Grade Girdles and Step-Ins
$1.47
Four styles of girdles; 12 and 14 inch lengths; of brocade and novelty checks, combined with elastic. Step-ins of allover elastic—two-way stretch back.

$1.00 Lastex Two-Way Girdles
69c
Seamless and boneless style—good length to give long, trim lines; medium and large sizes; very slight irregulars.

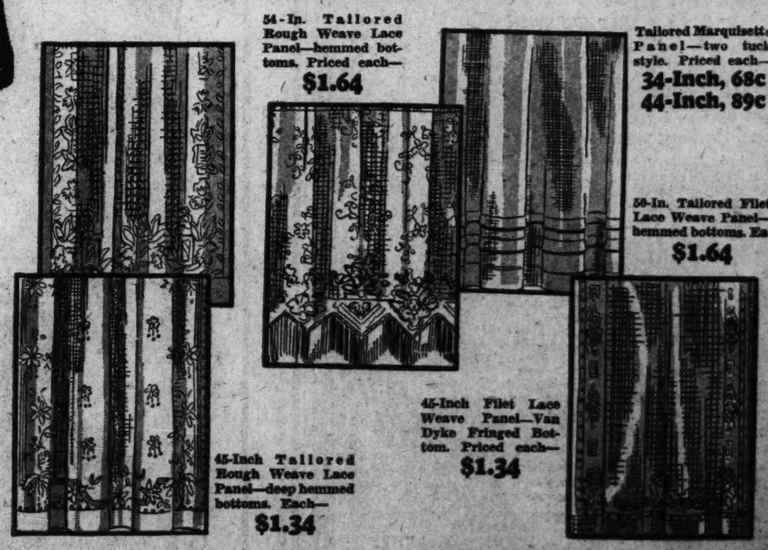


$3.50 and $5 Girdles and Corsetalls
$2.45
Samples and discontinued styles—large variety; Girdles are in 14 to 18 inch lengths. Corsetalls in various lengths.

49c Fancy Bandettes
32c
Back and side fastening styles; various widths; medium or low backs; of silk, broche, satin or plain batiste; lined lace or swami tops; sizes 32 to 40.

Curtains

PRE-EASTER UNDERPRICED GROUPS



54-In. Tailored Rough Weave Lace Panel—hemmed bottoms. Priced each— $1.64

Tailored Marquisette Panel—two tuck style. Priced each— 34-Inch, 68c 44-Inch, 89c

50-In. Tailored Filet Lace Weave Panel—hemmed bottoms. Ea. $1.64

45-Inch Filet Lace Weave Panel—Van Dyke Fringed Bottom. Priced each— $1.34

45-Inch Tailored Rough Weave Lace Panel—deep hemmed bottoms. Each— $1.34

All Curtains Are 2½ Yards Long

STIX, BAER & FULLER DOWNSTAIRS STORE

JOINT MEETING HERE OF EDUCATION GROUPS

Sessions Begin Thursday; Five General Subjects for Discussion.

THE Midwest Education Conference and the regional conference of the Progressive Education Association will hold joint meetings Thursday, Friday and Saturday at Washington University, Hotel Jefferson and Bishop Tuttle Memorial.

Parents and teachers will have an opportunity to discuss the individual problems of education under five general headings. Sessions begin Thursday afternoon at 4 o'clock.

Subjects for study groups are: The Adolescent Years, Principles and Practices of Modern Elementary Schools, the Individuality of the Child, the Handicapped Child and the New Citizen in the Making.

The group studying the adolescent years will meet Thursday from 4 to 5:30 p. m. at Hotel Jefferson; Friday from 3:30 to 5 p. m. at Washington University and Saturday from 11 a. m. to 12:30 p. m. at Hotel Jefferson. Burton P. Fowler, director of Tower Hill School, Wilmington, Del., and former president of the Progressive Education Association, will be chairman.

The principles and practices of modern elementary schools group will meet Thursday from 4 to 5:30 p. m. at Hotel Jefferson; Friday, from 3:30 to 5 p. m. at Washington University and Saturday from 11 a. m. to 12:30 p. m. at Hotel Jefferson. George L. Hawkins, assistant superintendent in St. Louis public schools, will be chairman, with Dr. Laura Zirbes of the Ohio State University as the leader.

The individuality of the child group will have as chairman Mrs. Albert E. Goldstein, director of the University Hills Nursery School. Dr. Josephine Foster, professor of child welfare and principal of kindergarten and nursery school, University of Minnesota, will lead the discussion on, "Techniques of Child Management." This group will meet at Hotel Jefferson, Thursday from 4 to 5:30 p. m.; Friday from 3:30 to 5 p. m., and Saturday from 11 a. m. to 12:30 p. m.

The handicapped child group is headed by S. M. Green, superintendent, Missouri School for Blind. Demonstrations of teaching in schools for handicapped will be given at the School for the Blind, Thursday from 4 to 5 p. m. The second meeting of the group will be held Friday at the Michael School for Crippled Children from 3:30 to 4 p. m. The final meeting will be held Saturday from 10:30 to noon at the Central Institute for the Deaf.

A symposium in three sessions on "The New Citizen in the Making" will conclude the group meeting. Mrs. George Gellhorn will be chairman and Percival Chubb leader for this group. The first meeting Thursday will be from 3:30 to 5 p. m. The group will meet again Friday from 3:30 to 5 p. m. and from 11 a. m. to 12:30 p. m. Saturday. All sessions are at Bishop Tuttle Memorial.

Friday from 3:30 to 5 p. m. a round table discussion on character education will be held in room 112, Wilson Hall, Washington University. Dr. Theodore F. Lentz Jr., associate professor of education, Washington University, will be chairman.



DR. JOSEPHINE FOSTER, professor of Child Welfare, University of Minnesota, who will be the leader of a group to discuss "Individuality and the Child," at the joint meeting of the Mid-West Education Conference and the Regional Conference of the Progressive Education Association, to be held Thursday, Friday and Saturday.

SUNRISE EASTER SERVICE IN TOWER GROVE PARK

Services on April 1 Under Auspices of St. Louis Christian Endeavor Union.

The sixth annual community sunrise service, conducted under auspices of the St. Louis Christian Endeavor Union, will be held on Easter morning, April 1, at 6 o'clock at the Grand and Magnolia corner of Tower Grove Park.

Dr. John W. Leedy, professor of biology at Wheaton College, will be the speaker. Ministers of various denominations will participate.

KLINE'S BASEMENT
606-08 WASHINGTON AVE., THRU TO SIXTH STREET



Just Received!
the last word in style for
EASTER
and thrilling values at
$2.49 Widths AAA to C

Expect a wide variety of the smartest styles . . . expect real values . . . expect the newest leathers . . . and your expectations will be fulfilled when you see these Shoes we have just received — NAVY, GRAY, BEIGE, BROWN OR BLACK.

KLINE'S Basement

Mail Orders Filled Promptly
Add Fifteen Cents for Postage

Dry Cleaning Service
Women's Plain Wool or Silk Dresses, or Plain Coats, Cleaned and Hand-Pressed for.....Each 75c
Men's Suits or Overcoats Cleaned with attention to seams, pockets and lining.....Each 75c
Call CEntral 6500—Station 383—Cleaning and Dyeing Dept. (Street Floor.)
We Call For and Deliver



At a Fraction of the Original Prices....
DUPONT
AND
AMERITH TOILETWARE
Pieces Are Sold Separately but Can Be Matched in 3, 6 and 10 Piece Sets
$1.50 and More Mirrors, Now.....59c
$2.98 and More Mirrors, Now.....98c
$1.50 and More Brushes, Now.....59c
$2.98 and More Brushes, Now.....98c
$1.95 and More Trays, Now.....59c and 98c
75c and More Combs, Now.....29c
75c & More Scissors, Buffers, Soap Boxes, 29c, 59c
$1 and More Jewelry and Puff Boxes....29c & 59c
Simulated Pearl on Amber, Quartz, Onyx, Prystal and Other Materials
NO TELEPHONE ORDERS!
(Toiletries—Street Floor.)

See Our Downstairs Store Announcement on the Preceding P

STIX, BAER & FULLER
GRAND-LEADER

THE MID-WEST EDUCATION CONFERENCES of WASHINGTON UNIVERSITY and the PROGRESSIVE EDUCATION ASSOCIATION *Present*
Modern Playthings for the Modern Child
An exhibit of toys and hobby playthings grouped according to a child's age and interests.
Wednesday to Saturday
March 21 to 24
Lecture at 3 P. M.
Thursday, March 22
MRS. ALEXANDER S. LANGSDORF
"Educational Playthings"
ASSEMBLY HALL—NINTH FLOOR

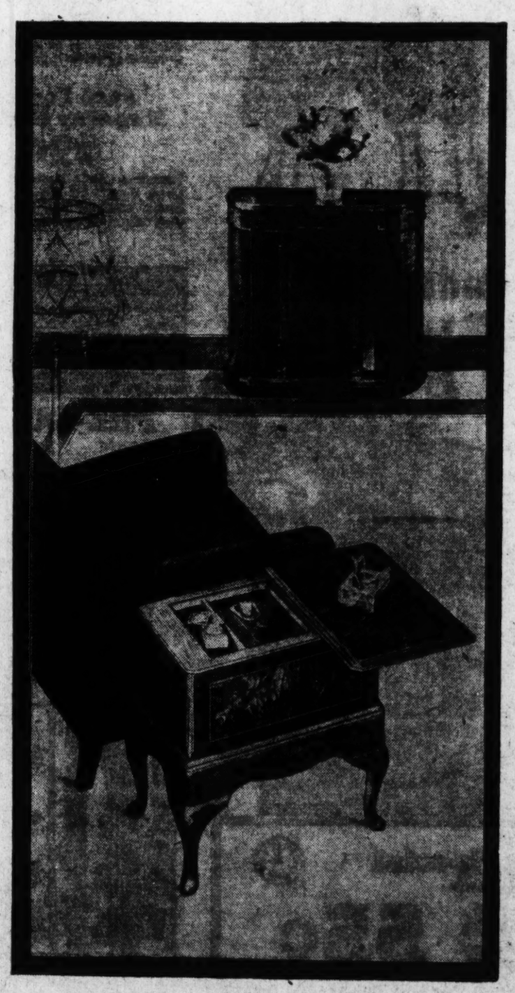
Pay as You Earn— Use Our Deferred Payment Plan
It's so simple . . . so convenient . . . this Deferred Payment Plan of ours . . . and it has helped hundreds and hundreds of St. Louisans to have the things they want without disturbing their budgets. Incidentally . . . you may use this plan for practically anything you wish to buy . . . ready-to-wear, home-furnishings, linens, etc. Ask any salesperson for details—or apply directly to our Fourth Floor Credit Office.



$24.75
Custom-Made Slip Co
Tailored to Your Order
Including 5 Separate Cushions
Just once a year can you profit by a value like this! Slip C tom made in our own workrooms to fit your own furniture . . . of printed crash, in a choice of smart patterns . . . tailored with in with French seams, after being cut and fitted on your furnitur green, rust, rose, or blue backgrounds. (Delivery only.)
First Payment $2.50—Balance Monthly
This Offer Applies Only to Homes Within a Radius of 20 Miles.

It's Time for Spring Rug Clea
WE GUARANTEE RUGS NOT TO FADE SOFTEN OR INJURE RENOVATED
The emblem is your guarantee of thoro tific cleaning! Our workmen will remov from your floors . . . they will be complete in color and texture by our "Quality" process . . . 9x12 domestics.....
Call CEntral 6500, Station 4

Gardeners Special C
RO BUS
Three Favorite Types—Now
6 for 89c
Each package contains 2 Pernet (yellow), 2 Red Radiance and 2 American Beauty Roses . . . all fine 2-year-old field-grown stock—ready to plant.
Field-Grown Rose Bushes
2-year old stock; Talisman, Sunburst, Ophelia, Etoile de Hollande, E. G. Hill, Betty Upichard, etc. Each 35c
Hardy Shrubs
3-year-old stock, 3 to Spirea (white or pink), drangea, Forsythia, De Honeysuckle, Weigelia,
Peony Roots
Healthy stock; 6 to 8 eye divisions; 3 years old. Choice of beautiful red, pink or white varieties.. 29c
Poplar Trees
6 to 8 ft. size, well rooted; suitable for single or hedge planting. Choose these at..... 3 for 89c
Magnolia Trees
Hardy Chinese variety, bearing cup-shaped white flowers 3 to 5 inches in diameter. Spring blooming..... $3.50
Shipping Charges Not Plants or Fertili
Telephone Orders Fil
Be Smart . . . Be Prac
WASH WALL
See These "Glen and "Glencraft"
Just plain soap and w cleaning fluid will ren marks, or finger prints. a dull finish.
GLENWAY—Floral, chintz, scroll and plain effects; guaranteed sunfast and washable. Priced at, roll..... 18c
GLENFAST—30-in. stucco, burlap, basket weave and monk's cloth effects; all washable. Roll.... 33c



$35 for Your Old Radio on This New Philco 18RX
Regular Price of the Philco $125
Less Allowance for Your Old Radio . . . $35
NET COST TO YOU
$90
10% DOWN
Here's Philco's newest 1934 Remote Control Radio . . . two beautiful pieces of furniture plus a super performing Radio and greater convenience . . . This new Philco Perfected Remote Control not only m it easier to change stations, but enables you to listen to a greater variety of programs, for it has two bands covering standard broadcasts, and Police, Aircraft and amateur short wave channels to 4000 kc.
Oversize Electro Dynamic Speaker
Newest Shadow Tuning
Super-Heterodyne Chassis
Full Floating Chassis
AutomaticVolume Control
Bass Compensating Tone Control
$20 For Your Old Radio on This New Philco 19LZ
Regular Price of the Philco.....$69.50
Less allowance for your old set $20.00
Net Cost to You
$49.50
This is a convenient Chairside Radio with Philco oversize speaker built in. Other features include: Full Floating Chassis, Shadow Tuning, Automatic Volume Control, Long and Short Wave.



$5 DOWN DELIVERS IT
Phone CEntral 6500 for Free Home Demonstration
(Radios—Fourth F

Store Announcement on the Preceding P

ER & ALLER
-LEADER



4.75 Is O
Annu
Price
3-P

Made Slip Co
Tailored to Your Order
ding 5 Separate Cushions

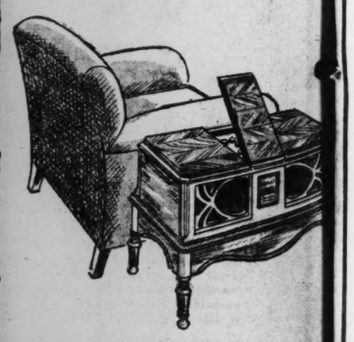
n you profit by a value like this! Slip C
orkrooms to fit your own furniture...of f
ice of smart patterns...tailored with in
er being cut and fitted on your furnitur
e backgrounds. (Delivery only.)
yment $2.50—Balance Monthly
pplies Only to Homes Within a Radius of 20 Miles.

or Spring Rug Clea
The emblem is your guarantee of thoro
ific cleaning! Our workmen will remov
rom your floors . . . they will be complete
n color and texture by our "Quality"
rocess . . . 9x12 domestics.....
Call CEntral 6500, Station 4

Old Radi
Philco 18R
$90
10% DOWN

beautiful pieces of furniture plus a sup
Perfected Remote Control not only m
ater variety of programs, for it has two
mateur short wave channels to 4000 kc.

Full Floating Chassis
AutomaticVolume Control
Bass Compensating Tone Control



Home Demonstration
(Radios—Fourth F

ALLER

NRA WE DO OUR PART

Gardeners...Here's a Special Combination!

ROSE BUSHES

Three Favorite Types—Now
6 for 89c



Each package contains 2 Pernet (yellow), 2 Red Radiance and 2 American Beauty Roses . . . all fine 2-year-old field-grown stock—ready to plant.

Field-Grown Rose Bushes
2-year old stock; Talisman, Sunburst, Ophelia, Etoile de Hollande, E. G. Hill, Betty Upichard, etc. Each 35c

Hardy Shrubs in Great Variety
3-year-old stock, 3 to 4 feet high; Spirea (white or pink), Althea, Hydrangea, Forsythia, Deutzia, Bush-Honeysuckle, Weigelia, etc. 25c Ea.

Peony Roots
Healthy stock; 6 to 8 eye divisions; 3 years old. Choice of beautiful red, pink or white varieties.. 29c

Grass Seeds
A mixture of No. 1 grade Seeds well proportioned for city lawns..... 5 Lbs. $1
Kentucky Blue Grass 4½ Lbs. for $1

Poplar Trees
6 to 8 ft. size, well rooted; suitable for single or hedge planting. Choose these 3 for 89c at.....

Privet Hedge
California Privet, well-branched, heavily rooted, 18 to 24 inch 2-year old stock. Special 25 for 49c at.....

Magnolia Trees
Hardy Chinese variety, bearing cup-shaped white flowers 3 to 5 inches in diameter. Spring blooming..... $3.50

Fertilizers
Pulverized sheep or cattle Fertilizer; excellent for lawns and gardens. 50 Pounds, Priced $1

Shipping Charges Not Prepaid on Shrubbery, Plants or Fertilizers. No C. O. D.'s
(Fifth Floor.)
Telephone Orders Filled—Call CEntral 6500.



Be Smart . . . Be Practical . . . Use the New

WASHABLE WALL PAPER

See These "Glenway," "Glenfast" and "Glencraft" Imperial Styles!

Just plain soap and water, or any commercial dry cleaning fluid will remove grease spots, crayon marks, or finger prints. Scores of smart designs in a dull finish.

GLENWAY—Floral, chintz, scroll and plain effects; guaranteed sunfast and washable. Priced at, roll..... 18c

GLENWAY—Colonial two-tone, tapestry, diagonal and modern effects for every room; washable. Roll..... 24c

GLENFAST—30-in. stucco, burlap, basket weave and monk's cloth effects; all washable. Roll.... 33c

GLENFAST—Dots, plaids, stars and new embossed patterns; the smartest you've ever seen at... 45c

(Sixth Floor.)

Come Straight to Fashion-Headquarters for Easter

SUITS



...You'll Go Far to Match This Collection in Variety and Value!

White Pique
—is a badge of smartness for 1934. Here it faces the Belted Coat of a Navy Wool Suit, and turns back in a pointed collar, held close at the neck with a frog fastening; of corded wool..... $39.75

Striped Taffeta
—adds a striking contrast of color, and a lot of "swish" to a Suit of monotone tweed, with an interesting rough surface. Taffeta faces the revers and fashions the gilet $29.75

Button, Button
—it's a fashion game you'll do well to play when you choose your Spring Suit. Here's a Navy Wool Suit buttoned high at the neck, beneath a crisp white pique collar; young and smart, and only $19.75

And There Are Dozens of Other Styles, Besides — Sports, Tailored or Dressy—So You're Sure to Find the Perfect Suit Here! Prices Begin at $16.75
(Suit Shop—Third Floor.)

New Evening Bags Galore
Chic Touches to Your Spring "Dress-Up" Costumes
$1.98

You'll be delighted with these lovely new Evening Bags particularly the selection of styles and types. Some are beaded, others of black or seed pearls in black and white. With zipper tops, back-straps or the long chain handles.
(Handbags—Street Floor.)

Variety Is the Spice of Modernette Easter Modes

—Three "Stars" from this collection are sketched as shining examples of Modernette chic and value at..... $5

"CARIOCHA" is the new coolie-sailor with a wide, straight brim turning sharply up at the edges in rough straw..... $5

WINDBLOWN . . . a Cinema hat designed for Peggy Shannon, in Porte Bonheur straw, flaunts a grosgrain bow and bandeau..... $5

WIDE-BRIMMED . . . in the best Paris manner, this rough straw hat scoops down in back to fit snugly inside coat-collars..... $5

(Third Floor.)

SILK PRINTS GALORE!

Printed Chiffon
Mallinson's lovely pure-dye Printed Chiffons in light and dark colorings . . . with white and pastels as backgrounds; 39 inches wide. Yard..... $1.98

Truhu Prints
"If it's Truhu it's washable"...and that insures the lasting charm of these pure-dye, all-silk prints. 39 inches wide. Yard..... $1.98

Printed Silks
More than a hundred patterns in this group of all-silk Prints. Mexican and Chinese colorings . . . plaids, stripes, dots and florals. Yard..... $1.49

Beautiful Silks in Plaids, Stripes, Florals, Windblown Patterns, or Russian and Mexican Motifs!

97c Yard

So you're going to make your Easter frock! . . . better take a look at this new collection of Spring Prints. There are so many different kinds of patterns and so many lovely color combinations, that you'll find choosing your materials a joy. Some are weighted, and many are pure-dye silk. All are 39 inches wide. A word about the price . . . you'll search far to find equal quality at this low price.
(Silk Salon—Second Floor.)

JEFFERSON BARRACKS
Social Items From the Army Post

COLONEL and Mrs. Walter Krueger entertained at a dinner and theater party Friday evening. The guests were seated at three large tables, which were centered with bowls of green and white flowers. Tall green candles in silver holders, and green and white place cards, carrying out the St. Patrick's Day motif, completed the decorations. The guests were Major and Mrs. Thomas H. Reagan, Major F. Schoenfeld, Capt. Robert L. Hostetler, Capt. and Mrs. Aubrey J. Bassett, Capt. and Mrs. William L. Brown, Capt. and Mrs. Cecil J. Gridley, Capt. and Mrs. Leonard H. Sims, Lieut. and Mrs. Daniel H. Hundley, Lieut. and Mrs. John D. Eason, Mrs. Evi Nathan, Lieut. and Mrs. J. D. O'Connell, Capt. and Mrs. Charles M. Chamberlain Jr., Mrs. August E. Shanze and Miss Dorothy Krueger.

Col. Oral E. Clark spent Wednesday visiting the Civilian Conservation Corps Camps near Springfield, Ill.

The most outstanding event of the social season was the costume dance held last evening at the Post gymnasium. This completed the schedule of winter dances given by the Post Officer's Club. The hall was decorated in green and white, with shamrocks and illuminated posters of St. Patrick. The Post Orchestra furnished the music. Preceding the dance, Capt. and Mrs. Leroy McGraw entertained at dinner at the Officer's Club. The guests were seated at five large tables, the decorations of which were green and white. Those present were: Col. and Mrs. Walter Kreuger, Miss Dorothy Kreuger, Col. and Mrs. Robert C. Cotton, Major and Mrs. Thomas H. Reagan, Major and Mrs. Frank M. Sharpless, Capt. and Mrs. James R. Urquhart, Capt. and Mrs. Rufus A. Beyers, Capt. and Mrs. Cecil J. Gridley, Capt. and Mrs. Leonard H. Sims, Miss Maxine Cannon, Capt. and Mrs. Edwin T. Wheatley, Capt. and Mrs. Paul A. Brickey, Capt. and Mrs. Aubrey J. Bassett, Capt. and Mrs. William H. Irvine, Lieut. and Mrs. Harry Kirsner, Lieut. and Mrs. J. D. O'Connell, Lieut. and Mrs. Daniel H. Hundley, Mrs. Elizabeth Hundley, Lieut. and Mrs. George E. Steinmeyer, Lieut. and Mrs. John T. Westermeier, Lieut. and Mrs. Walden B. Coffey, Mrs. F. W. T. Sterchi, Miss Dorothea Kays, Lieut. Roscoe Constantine Huggins, Jerry Joyce, William D. Bowie and Mrs. Fred Mehmeyer.

Lieut. and Mrs. John H. Judd entertained at dinner and the theater Wednesday evening, for Lieut. and Mrs. John D. Eason, Mrs. Evi Nathan and Miss Martha Anderson.

John and Roderick Eason, who are attending the School of Mines at Rolla, Mo., arrived Wednesday to spend several days with their parents, Lieut. and Mrs. John D. Eason.

Major and Mrs. Thomas L. Smith entertained at dinner Saturday evening at their quarters, preceding the Post Dance. The table was decorated with white candles and green place cards and nut cups. Green and white flowers completed the color scheme. The guests were Miss Viva Rainey, Mr. Rexton Rainey and Clifford Schaeffer of Wheaton, Ill., also Mr. and Mrs. Frank Hamilton, Mrs. Perry, Miss Betty Brown, Miss Robert Relihan, Col. and Mrs. Ruben Taylor and their son Ruben Jr., James Taylor, Mr. and Mrs. John C. Moore, Lieut. Oscar R. Johnston and Miss Ida Johnston.

Mrs. Paul A. Brickey has an her house guest, her niece, Miss Peggy Brownlee of St. Louis.

Mrs. Morris A. Forbes, wife of Capt. Forbes, who is on duty in St. Louis, spent Tuesday on the post as the guest of Mrs. Guy Skinner.

Miss Marion McKinley of Rolla, Mo., was the house guest last weekend of Lieut. and Mrs. John D. Eason.

The bachelors of the post entertained at a dinner preceding the dance Saturday evening at Fralich's Farm. The decorations were in green and white with shamrock place cards. The guests were Miss Margaret Stevenson, Lieut. Louis W. Truman, Miss Ruth McFarland, Lieut. William C. Hall, Miss Betty Anne Burney, Lieut. D. A. Stevenson, Miss Charlotte Cotton, Lieut. Herman Kaesser, Miss Ruth Baker, Lieut. Charles A. Carrell, Miss Ruth Daugherty, Lieut. William W. Harris, Miss Jane Smith, Lieut. Lawrence K. White, Miss Lucile Marshall, Lieut. Oren D. Hurlbut and Major Tadeo Teragaki.

Col. Robert C. Cotton who is on temporory duty with the Civilian Conservation Corps as district commander at Camp Giant City, Makanda, Ill., arrived Friday to spend the week-end with his family on the post.

Miss Mary Louise Bassett entertained at a dinner and theater party Sunday evening. The guests were Miss Natalie Allison, Miss Jane Urquhart, Miss Jane Allison, Mr. Lester Wright, Connie O'Brien and Aubrey Bassett Jr.

Maj. James A. Summersett, who is on duty temporarily with the Civilian Conservation Corps, spent last week-end at home with his family on the post.

Lieut. and Mrs. Harry Kirsner have issued invitations for a bridge dinner to be given at their quarters March 24.

Miss Eleanor Anne Judd was hostess to several members of the Girl Scouts at a surprise party for her sister, Miss Mary Judd, Saturday afternoon. The guests were the Misses Betty Clark, Marjorie Seegar, Elsie Magrane, Jane Clark, Thelma Seegar, Patsy Chamberlain, Betty Joy Smith, Shirley Herbst, Doris Quinn, Margaret Davis, Dorothy Beavers, Evelyn Goodman, Marjorie O'Connell, Adele Kirsner, Neva Trett, Marion Furnish and Virginia Petty. Mrs. Charles M. Chamberlain Jr., who is the Girl Scout captain, and Mrs. August E. Schanze were honor guests.

Mrs. J. D. O'Connell entertained informally at bridge and tea Wednesday afternoon for Mrs. Leroy McGraw, Mrs. Oral E. Clark, Mrs. Clara Baxter, Mrs. Mabel C. Burney, Mrs. John H. Judd, Mrs. William L. Brown, Mrs. Harry Kirsner and Miss Martha Anderson.

Mrs. Edward L. Trett departed Friday for Indianapolis, Ind., where she will spend several days visiting her sister, Mrs. S. B. Harry.

Miss Maxine Cannon entertained Mrs. Daniel H. Hundley, Mrs. John T. Westermeier, Mrs. Walden B. Coffey, Miss Dorothy Krueger and Miss Ida Johnston informally at tea Tuesday afternoon.

Mrs. I. F. Bassett departed today to spend several months visiting relatives at Jacksonville and Orlando, Fla. Mrs. Bassett will join Capt. and Mrs. Aubrey J. Bassett in New York City in June, and sail with them for their new station in Puerto Rico.

Mrs. James R. Urquhart entertained informally at bridge Tuesday afternoon for Mrs. Robert C. Cotton, Mrs. William H. Irvine and Mrs. Thomas L. Smith.

Orders have recently been published detailing Lieut. Searle R. Williams and Lieut. August J. Regnier to duty with the Sixth Infantry at Jefferson Barracks on completion of their course at the Infantry School at Fort Benning, Ga. They will arrive at the post about June 30.

Veterans' Hospital Notes.

Dr. and Mrs. W. C. Gibson entertained at dinner Tuesday evening for Mrs. Clifton H. Smith, Miss Betty Smith, Miss Hoover and Miss Walker.

Mr. and Mrs. James Tolliver and Dr. and Mrs. Phillip H. Finot entertained at a dinner dance Saturday evening at Bevo Mill. Many members of the Veterans' Hospital staff and friends from St. Louis were present.

Dr. and Mrs. Oscar R. Reed entertained informally at Bridge Saturday evening at their quarters. The guests were Mr. and Mrs. Lincoln Gundlach, E. Herde, Miss Lois Gundlach, Everett Brooks and Miss Hilda Lueke.

Mrs. James Tolliver and her small son, Jimmy, returned to Vetgrans' Hospital Monday after spending the week-end visiting her mother, Mrs. Everett Smith, Dwight, Ill.

Miss Ruth Mueller of St. Louis was the dinner guest Wednesday evening of Dr. and Mrs. Oscar R. Reed.

Mr. and Mrs. Lee Pollack entertained at an informal supper party Wednesday evening for Miss Myrtle Uhry of Lake Charles, La., and Jean Chorak of St. Louis.

Elliott H. Reed, who is attending the Rolla School of Mines, spent several days last week visiting his parents, Dr. and Mrs. Oscar R. Reed.

Morning Musicale By Mu Phi Epsilon

THE second morning musicale for the benefit of the Community Music Schools Foundation will be given at 10:30 o'clock Wednesday at the Artists' Guild by members of Theta chapter and the St. Louis Alumnae Club of Mu Phi Epsilon, honorary music sorority.

Miss Deborah Carnovsky, pianist; Mrs. M. N. Whitehead, soprano, and Miss Mabel Henderson, contralto, will be the soloists. A violin suite by Albert Stoessel, former St. Louisan, will be played by Mrs. Lewis Hayward and Miss Erma Welch, with Miss Maris Burke at the piano.

Requiem Mass for King Albert.

A requiem mass for King Albert of Belgium will be held at 10 a. m. Tuesday at the St. Louis Cathedral, Lindell boulevard and Newstead avenue. Father Van Tourenhout, Ste. Genevieve, Mo., pastor who studied at Louvain under Cardinal Mercier, will be the celebrant.

PRE-EASTER SPECIAL



"Hollywood "Push-Up"
PERMANENTS
Deep, Lasting Waves
50c New York Luster-Oil Shampoo & Finger Wave
Henna, Lincoln Croquignole, $2.50
$1.00 STANDARD WAVE
1.95
COMBINATION SPIRAL WAVE WITH CROQUIGNOLE ENDS .. $3
Alvetta Marie "Push-up" $5.50
NEW YORK PERMANENT WAVE SHOP
4th Floor, Holland Bldg.
211 N. 7th St. CAdillac 3043
Open Every Evening

DOROTHY SHUBERT HEADS SORORITY

OMEGA PHI TAU SORORITY held its annual convention in St. Louis Feb. 24 and 25 at hotels Lennox and Mayfair. A dance was given in the Mayfair Saturday and a luncheon was given Sunday at the Mayfair, followed by a business meeting in which the following grand officers were elected, to be installed at the next council meeting: Miss Dorothy Shubert, president, 7445 Washington boulevard, St. Louis; Miss Dorothy Smith, vice-president, St. Louis; Miss Edna Faulkner, recording secretary, St. Louis; Miss Evelyn Pinnick, corresponding secretary, Indianapolis, Ind.; Miss Virginia Adkins, treasurer, Richmond, Ind.; Miss Merle Garner, sergeant-at-arms, Indianapolis, Ind.; Miss Marjorie Laken Lane, attorney-general, Anderson, Ind.; Miss Adelyn Phillips, organizer, Indianapolis, Ind., and Miss Doyle Bennett, publicity manager, St. Louis.

Girl Scout Troop No. 7 will hold a bake sale Saturday at the Sears, Roebuck store, 3708 South Grand boulevard, from 9 a. m. to 2 p. m. The girl scouts will be assisted by the Troop Committee of which Mrs. George Scheele is chairman.

Dinner in Honor Of Rabbi Gordon

THE women of the Congregation Shaare Emeth have announced the following committees for the testimonial dinner at Hotel Chase March 26 in honor of Rabbi Julius Gordon: Arrangements, Mrs. Henry Wolfner and Mrs. Franz Loewe; toastmistress, Mrs. Lizzie H. Drey; speaker's program, Mrs. Bernard Greensfelder; seating, Mrs. Major Einstein, Mrs. Wilton Rubenstein, Mrs. Milton Sicher, Mrs. Herbert Arnstein, Mrs. Howard Baer, Mrs. Herbert Frank, Mrs. Wilton Tucker, Mrs. Harry Weltzer and Mrs. Walter Wolff; flowers, Mrs. Lillie Schuster and Mrs. Max Lippman, and finance, Major B. Einstein.

More than 100 St. Louisans are sponsoring the dinner to celebrate the completion of Rabbi Gordon's fifth year at Shaare Emeth.

Christ Church Lenten Speaker.

The Rev. Dr. Albert Buckner Coe, pastor of First Congregational Church, Oak Park, Ill., will be the speaker this week at noonday Lenten services of the Metropolitan Church Federation at Christ Church Cathedral. He will speak daily, Monday to Friday, inclusive, at 12:05 p. m. Next week the speaker will be the Rev. Dr. George Combes, pastor of Country Club Christian Church, Kansas City.

Visiting Friends at Biloxi, Miss.



—Schweg Photo.

MRS. WILLIAM C. STACK, *who is visiting Mrs. Whitfield Brooke in Biloxi, Miss. Mr. and Mrs. Stack make their home at 7376 Arlington drive.*

PARTIES and MEETINGS

Continued From Page 2.

pledged the following girls at a meeting at the Saum Hotel Tuesday: Miss Dorothy Crosswhite, Miss Orlin Hurgett and Miss Loretta Thomas.

The Alpha chapter of Delta Sigma Psi sorority will entertain rushees at a bridge luncheon at the Embassy apartments this afternoon.

Pi Sigma Delta sorority installed the following officers at a meeting last Sunday: Miss Sylvia Kottler, president; Miss Mary Shles, vice-president; Miss Grace Kottler, secretary.

A benefit card party will be given by the American Legion Auxiliary Fire Department, Unit 89, Tuesday afternoon at 1 o'clock, at the auditorium of the Polar Wave Ice & Fuel Co., 3638 Olive street.

The Ladies' Auxiliary, Carpenters' Union No. 23, will give an entertainment and tea Wednesday afternoon at 1 o'clock at Carpenters' Hall, Grand and Cozens avenues. The public may attend.

The Criterion Club will present Mrs. Olga A. Mayer in a play reading recital of Elmer Rice's "We, the People," Tuesday, at 10:30 a. m., at the Chase Hotel.

Stephens College Alumnae will meet for dinner at the Castilla, 1115 Washington boulevard, Tuesday evening at 6:30 o'clock. Reservations are in care of Miss Kay Johnson, 5514 Pershing avenue.

The annual membership dance of the Junior Girls' Auxiliary of the Jewish Orphans' Home took place last night in the Tower Room of the Congress Hotel.

Mrs. Louis Rassieur, 3545 Longfellow boulevard, will entertain the Woman's Club of the St. Louis University School of Medicine at a tea at her home at 2:30 o'clock tomorrow afternoon. Tanasko Milovich will explain the making of a batik.

The Laclede Mothers' Circle will meet at 2 o'clock Wednesday afternoon for election of officers and a program.

The Fontbonne Mothers' Club will meet at 2 o'clock Friday afternoon in the Fine Arts building of the college.

The Spartans Club will hold quarterly installation of officers this evening at the Kit Kat Club. Those to take office will be: Miss Betty Weintraub, president; Miss Tillie Brenner, vice-president; Adolph Cohen, recording secretary; Samuel Fine, treasurer.

The Theta Chapter of Alpha Omega fraternity gave its formal dance at the Bellerive Country Club Friday night. The chaperons included: Mr. and Mrs. H. M. Bohn, Mr. and Mrs. G. A. C. Wooley, Mr. and Mrs. J. Rush James, Mr. and Mrs. J. C. Tobin, Mr. and Mrs. Oliver W. Dorr, Dr. and Mrs. George W. Flynn and Mr. and Mrs. J. J. O'Donnell.

Mr. and Mrs. F. B. Gilbertt, 6320 Oakland avenue, gave a party at their home last night on the birthday of their young daughter, Gloria. St. Patrick's day decorations were used. The mothers of the children were entertained at bridge during the party.

Mrs. Charles E. Bowers, 5008 Vernon avenue, gave a bridge luncheon at her home for 16 guests Wednesday. Spring flowers were used for decorations.

St. Anne's Married Ladies' Sodality will have a card party and luncheon Wednesday afternoon at 1:30 o'clock in the church hall, Thekla and Durant avenues.

The Girl Scouts of Troop 75 will present a benefit play, "Aladdin," Thursday night at 8 o'clock at the Sheldom Memorial, 3648 Washington boulevard, under the direction of Miss Norma Dreifke. The Drill Corps of the D. O. A. Lyon Council No. 2 will present the troop with a flag.

Miss Dorothy Phillips, 5312 Bancroft street, was guest of honor at a surprise party given by friends at her home Saturday, March 10.

Mr. and Mrs. Louis M. Gelber will receive their friends next Sunday evening from 8 to 11 o'clock at their home, 1172 North Kingshighway, in honor of their son, Marvin, who will be confirmed in the Jewish Faith Saturday.

The McKinley High School Mothers' Club will meet Thursday afternoon at 1 o'clock.

The alumnae of the School of Commerce and Finance of St. Louis University will give a tea in the lounge of the school Sunday afternoon, April 8. The Rev. Fr. Raphael McCarthy, S.J., head of the department of psychology at St. Louis University, will be the guest speaker.

Webster Groves

MRS. EUGENE FINKENAUR, 522 East Big Bend road, left Thursday afternoon for Macon, Ga., where she will be the guest of friends for a month.

Mr. and Mrs. Charles M. Skinner, 220 Bristol road, have returned from a visit at Minneapolis with Mrs. Skinner's parents, Mr. and Mrs. H. H. Whiting.

Mr. and Mrs. Robert T. Williams, 121 Mason avenue, left Thursday for a motor trip through the East and down through the Shenandoah Valley to Florida. They will spend part of their time while in Florida at St. Petersburg and from there will go to Miami for a short stay.

The Junior Fortnightly Dancing Club of Webster Groves gave its sixth and last dance of the season on Friday evening at the Monday Club. Mrs. Oscar Conrad, the chairman of arrangements and her committee arranged a Palm Beach setting for the party and asked the guests and members to wear Palm Beach costumes. Palms and ferns were used as a background for the stage and around the walls and fireplaces, with the wall lights concealed by strands of southern moss.

Mrs. Conrad was assisted by Mrs. Thomas Baskett, Mrs. Louis Hall, Mrs. William C. Waggoner, Mrs. E. A. Harford, Mrs. Louis Honig, Mrs. Leonard Martin, Mrs. Percy Ramsaye, Mrs. Norman Chivvis, Mrs. A. H. Helbig, Mrs. Carl Fox, Mrs. Jesse Skinner and Mrs. Edwin A. Schmid.

Mrs. William O. Shillington, 231 Gore avenue, will be the hostess Wednesday for her bridge luncheon club.

Walter Warren, 236 North Elm avenue, accompanied by his brother, Lyman Warren, 226 Farm avenue, left Monday for a month's stay at Tucson, Ariz.

Mrs. H. Normanton Chapman, 611 Beulah avenue, accompanied by her granddaughter, Miriam Moores, Mary Lou Leinberger, Florence Chambers and Ann Keller, have gone to Danby, Mo., to spend the week-end at the Funk Farm.

Announcement has been made by Mr. and Mrs. George Berg, 600 Claremont avenue, of the engagement of their daughter, Miss Louise Berg to Sterling Rutherford, son of Frank Rutherford of Kirkwood. There has been no definite date set for the marriage, but it will be some time in the early fall.

Miss Jane Scholz, daughter of Mr. and Mrs. Clifford Scholz, 33 Maple avenue, and Miss Virginia Grace, daughter of Mr. and Mrs. Leo M. Grace, 226 Spencer road, are spending the week-end at Champaign, Ill., the guests of friends attending the University of Illinois.

The High School P. T. A. will be joined by the Bristol P. T. A. in a meeting Wednesday evening in the High School auditorium at 8 o'clock to hear Frederick L. Redefer, executive secretary of the Progressive Education Association, also known as the American Section of the International New Education Fellowship, speak on "Why Progressive Education?"

A program will be given by the high school student band, Hans Lemcke, director.

The High School P. T. A. Finance Committee will report on the funds raised at the recent benefit bridge and dance.

Mrs. Arthur H. Helbig, 522 Hollywood place, will give the third of a series of luncheons followed by bridge Thursday afternoon.

Mrs. Margaret Le Gear, 457 Hawthorne avenue, has returned from a visit with her son-in-law and daughter, Mr. and Mrs. A. B. Van Uithoven of Muskegon, Mich.

Mr. and Mrs. Walter V. Scholz, 44 Rosemont avenue, expect to leave next week for their annual trip to Florida. They will go to St. Petersburg for part of their visit where they will join Mrs. Augusta W. Kendrick. Mrs. Kendrick has been in Florida for several weeks, following a two months' visit with her son-in-law and daughter, Mr. and Mrs. Robert Patterson of Washington, N. J.

Mrs. Alice Buschmiller, 7014 Lindenwood avenue, arrived home last week from a visit of five months in California with her sons-in-law and daughters, Mr. and Mrs. William Hartman, and Mr. and Mrs. Bernard Loughman of Los Angeles.

Mr. and Mrs. Reuben J. Russell, 22 Algonquin lane, have returned from a week spent in Chicago.

Mr. and Mrs. Edgar Baird McDonald, 433 Gray avenue, left yesterday for a visit of two weeks at Hot Springs. They will be joined there in a few days by their son, Glenroy, who will spend his Easter vacation with them.

The Webster Groves Chapter, Daughters of the American Revolution, will have their annual bridge party at the home of Mrs. E. Glion Curtis, 453 Gray avenue, Wednesday afternoon, April 11, for the benefit of the School of the Ozarks Scholarship.

In Charge of Plays



—Dieckman Photo.

MRS. G. A. BUDER JR. *She has been chosen general chairman of the executive board of the New Toy Theater Guild, which will present "Wonders of Woodland" as the first of a series of plays for children, Friday and Saturday nights, at the Toy Theater, Boyle avenue and Olive street.*

New Toy Theater Guild To Give Children's Play

THE New Toy Theater Guild will present its first children's play, "Wonders of Woodland, by Margaret Ann Keaney, at the Toy Theater in the Musical Art Building, next Friday evening and Saturday afternoon. The guild was recently organized to establish in St. Louis a little theater and workshop to create and produce artistic and appropriate plays for children. Mrs. G. A. Buder Jr. is general chairman of the organization, assisted by a staff formerly of the Toy Theater Players. The New Toy Theater Guild plans to give a series of plays next season.

Among the patronesses for the first performance are Mrs. Leonard Woods, Mrs. Vincent Carroll, Mrs. George Weber Jr., Mrs. G. Alex Hope, Mrs. Frank M. Mayfield, Mrs. Casper S. Yost, Mrs. Frank A. Ruf, Mrs. Louis S. Dennig, Mrs. Nelson Pope, Mrs. Bessie Bown Ricker, Mrs. F. J. King, Mrs. George A. Clipner, Mrs. Paul Young, Mrs. Pinckney McElwee, Mrs. Arthur Kerckhoff, Mrs. Henry S. Labarge, Mrs. Crawford Young, Mrs. Henry Griesedieck, Mrs. Carl Beisbarth, Mrs. Harold C. Steirs, Mrs. Harvey Craig, Mrs. James Waechter, Mrs. Joseph Davis, Mrs. Clarence Howard Jr., Mrs. Laughton Gordon, Mrs. David Baron, Mrs. Thomas Thompson, Mrs. R. Wallace Carr, Mrs. Charles M. Morris Jr., Mrs. Walter Hubner, Mrs. Nancy Martin Gavin and Mrs. Fred Eiseman.

Washington U. Organ Recital

CALVIN RINGGENBERG, Washington University organist, will offer a varied program of organ numbers, assisted by the University Choir, in Graham Memorial chapel this afternoon at 3 o'clock. The program will include Sonata in A Minor, Opus 98, by Josef Rheinberger; Negro Spirituals arranged by Cecil Burleigh; Motet by R. Nathaniel Dett; introduction to third act and bridal chorus from "Lohengrin" and ode to the Evening Star from "Tannhauser," by Richard Wagner and a symphonic poem, "Finlandia," by Sibelius. The recital is open to the public.

EASTER SPECIAL



THIS AD WORTH $1 ON ANY PERMANENT

Genuine EUGENE FREDERIC Steam-Oil Push-up CROQUIGNOLE or TRU-OIL $2 complete With AD

We have again enlarged our space, to better serve you.

Get your Easter Permanent now and take advantage of this special. Remember, these are guaranteed waves put up by operators with years of experience, who stretch, wind and steam your hair correctly. Will not discolor white hair.

COMBINATION OIL WAVE Spiral top with croquignole ends $3 With Ad

Phone CEntral 9978 Artiste Shoppe 613 Locust St. 4th Floor, Room 403 Equitable Bldg.

Bodeen-Oil Reconditioning Wave For fine, misused or difficult hair. $4 With Ad

WITH OR WITHOUT APPOINTMENT—OPEN EVENINGS—OPPOSITE FAMOUS-BARR

Kline's

606-08 Washington Ave., Thru to Sixth Street



- Adaptations of Exclusive Originals!
- As Beautifully Made as Really Expensive Blouses!
- Rich, Lovely Fabrics!

Couturier Blouses

in a SPECIAL PRESENTATION

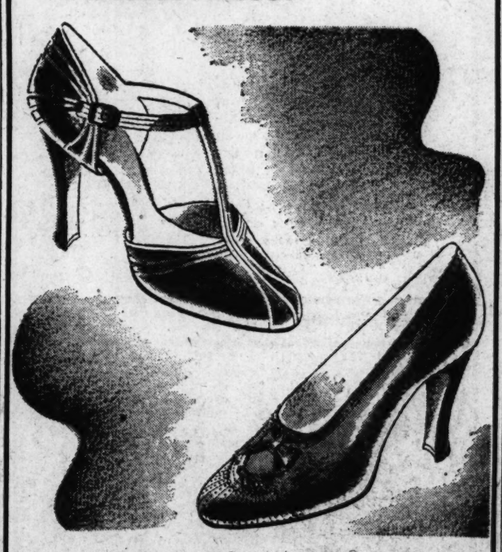
Especially purchased to sell for Just

- Prints Pastels
- Crepes Satins
- Stripes
- Dark Shades White

$5.98

Sizes 32 to 42

SHOE PERFECTION



Perfection in style, in fit and in craftsmanship—and exclusive at Swopes.

The Sandal is Blue or Brown Kid with blending luster trim, $12.50. The Pump is of either Blue or Black Kid, $13.50.

New Ingrain Silk Stockings . . . $1.50
Fine Texture and so Clearly Sheer
3 Pairs, $4.25

Swopes OLIVE AT 10th

Here it is—
THE DRESS SMART ST. LOUIS IS WAITING FOR!



$29.75

FIFTH Avenue . . . Park Avenue . . . all smart New York loves this Bolero Frock. Black with pale pink satin bodice . . . navy with baby blue bodice. Destined to make you a prominent part of the Easter parade.

steinberg's

IN WOMEN'

Continued From Page 2.

nding secretary, Mrs. A. Shaver; asurer, Mrs. L. Huber. rs. E. C. Burnett, publicity irman of the St. Louis Council Parents and Teachers, will inl the new officers. ntertainment will be furnished the Choral Club of the John H. roeder School. Mrs. E. Schwalke ing.

The monthly meeting of the ague of Women Voters of St. is will take place tomorrow rning at 10 o'clock at the Kings- y Hotel. This will be an all-day eting at which the membership discuss the changes in the nanal program of work. Each lo- department of the league will mit its program of work under new arrangement. t noon the meeting will adjourn luncheon, at which Carter W. kins, director of the Bureau of nicipal Research, will speak on nicipal budgets, and Edgar Way- n, First Associate City Counselor, speak on the bond issue to be ed on May 15. Arrangements for the luncheon in charge of the department of ficiency in Government, of which s. J. Hardin Smith is chairman.

The Twenty-second Ward Republican Club met Thursday evening Euclid Hall. Arrangements re made for a dance to be given ril 21 at St. Engelbert's Hall, Car- and Shreve avenues.

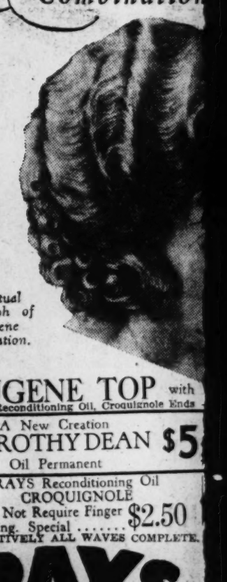
The Greater St. Louis Women's ic Republican Club will hold a d party and luncheon at the o plant Thursday at 1 p. m. Mrs. B. Reynolds has charge of arngements.

The Book Hour Group will meet ursday morning at 10:15 o'clock the residence of Richard Spa- r, 4753 Lewis place, for discus- n of Lion Feuchtwanger's novel, uccess." Several papers on conmporary European topics will o be presented.

The Spirit of St. Louis Delphian apter will meet Thursday afteron at the home of Mrs. Robert A. ack, 6211 Westminster place. Mrs. ank V. Woodlock will preside, and e leader for the afternoon will be rs. G. H. Hartwein. The subjects discussion will be "Development Instrumental Music," "Early Orria" and "The Violin Family."

The Henry Shaw Delphian Chapr will meet at the Shaw Avenue ethodist Church Wednesday orning at 9:30 o'clock. The subct for discussion will be, "The eirs and Distributors of Sumerian isdom." Mrs. Harold Anderson, leader; Mrs. Herbe Mrs. P kins, E. Ga J. J. I Mrs. T Mrs. Wrigh T. Ba Mrs. two a C. A. the B day a "How day at Fine Dr. ent of will the m Clayto to be McCr tomor fare" wald's The hold home Wash aftern Mrs. Medit wig. office At voted Morri whose nolds An recen Coun John of M aside St. I a pr Audit the Ma presi at guest of th of th mitte who Mrs. presi provi a pa cital, panle Rodg Th be g April Th ter w

"The Per Combination



An Actual Photograph of a Eugene Combination.

EUGENE TOP with Rays Reconditioning Oil, Croquignole Ends

A New Creation DOROTHY DEAN $5 Oil Permanent

RAYS Reconditioning Oil CROQUIGNOLE Does Not Require Finger Waving. Special ..... $2.50 POSITIVELY ALL WAVES COMPLETE.

RAYS BEAUTY SHOPS

PROTECT



Dresses last longer and look fresher if protected by Kleinert's Dress Shields. Why risk your dress by accepting unknown substitutes when you can get *guaranteed protection* by insisting on genuine Kleinert's.

IN WOMEN'S ORGANIZATIONS

Continued From Page 2.

ponding secretary, Mrs. A. Shaver; easurer, Mrs. L. Huber.

Mrs. E. C. Burnett, publicity hairman of the St. Louis Council f Parents and Teachers, will in- all the new officers.

Entertainment will be furnished y the Choral Club of the John H. chroeder School. Mrs. E. Schwalke ill sing.

The monthly meeting of the eague of Women Voters of St. ouis will take place tomorrow orning at 10 o'clock at the Kings- Way Hotel. This will be an all-day eeting at which the membership ill discuss the changes in the na- nal program of work. Each lo- al department of the league will ubmit its program of work under he new arrangement.

At noon the meeting will adjourn r luncheon, at which Carter W. tkins, director of the Bureau of unicipal Research, will speak on unicipal budgets, and Edgar Way- an, First Associate City Counselor, ill speak on the bond issue to be oted on May 15.

Arrangements for the luncheon re in charge of the department of fficiency in Government, of which rs. J. Hardin Smith is chairman.

The Twenty-second Ward Repub- can Club met Thursday evening t Euclid Hall. Arrangements ere made for a dance to be given April 21 at St. Engelbert's Hall, Car- er and Shreve avenues.

The Greater St. Louis Women's ivic Republican Club will hold a ard party and luncheon at the evo plant Thursday at 1 p. m. Mrs. B. Reynolds has charge of ar- angements.

The Book Hour Group will meet hursday morning at 10:15 o'clock t the residence of Richard Spa- ner, 4753 Lewis place, for discus- ion of Lion Feuchtwanger's novel, Success." Several papers on con- emporary European topics will lso be presented.

The Spirit of St. Louis Delphian hapter will meet Thursday after- oon at the home of Mrs. Robert A. lack, 6211 Westminster place. Mrs. rank V. Woodlock will preside, and he leader for the afternoon will be rs. G. H. Hartwein. The subjects or discussion will be "Development f Instrumental Music," "Early Or- toria" and "The Violin Family."

The Henry Shaw Delphian Chap- r will meet at the Shaw Avenue ethodist Church Wednesday orning at 9:30 o'clock. The sub- ct for discussion will be, "The eirs and Distributors of Sumerian isdom." Mrs. Harold Anderson, leader, will be assisted by Mrs. Herbert Snider, Mrs. Mary Ferrell, Mrs. P. H. Howard, Mrs. J. C. Watkins, Mrs. M. B. Breville, Mrs. R. E. Gaugh, Mrs. C. G. Miller, Mrs. J. J. Lemen, Mrs. W. M. Sherman, Mrs. R. E. Colie, Mrs. L. C. Odell, Mrs. Edward Farwell, Mrs. Cora Wright, Mrs. George Otto, Mrs. H. T. Batts and Mrs. Moman.

Mrs. H. Lyle Campbell will give two addresses at the Central Y. W. C. A. this week to the members of the Better Speech Institute. Monday at 7 p. m. she will talk on "How to Tell Bible Stories," Tuesday at 7 p. m. she will discuss "The Fine Art of Conversation."

Dr. James Lewald, superintendent of the St. Louis Training School, will be the principal speaker at the meeting of the University City-Clayton League of Women Voters to be held at the home of Mrs. J. McCraven, 7052 Maryland terrace, tomorrow at 2 p. m. "Child Welfare" will be the subject of Dr. Lewald's talk.

The Facts and Fiction Club will hold its March meeting at the home of Mrs. Frank J. Keiser, 4296 Washington boulevard, Tuesday afternoon at 2 o'clock.

Mrs. B. H. King will review "On Mediterranean Shores," by Ludwig. There will be an election of officers.

At a recent meeting the club voted to contribute to the Grace Morrison Poole Birthday Fund, whose chairman is Mrs. H. G. Reynolds of Paducah, Ky.

Announcement was made at a recent meeting of the Delphian Council by the president, Mrs. John Wright, that the afternoon of Monday, April 30, has been set aside as the date on which the St. Louis Delphians will sponsor a program in the new Municipal Auditorium, which will be open to the public.

March 29, at 2 o'clock, the past presidents' meeting will be held at the Wednesday Club. The guests will include the presidents of the 24 chapters, the members of the social and educational committees and the executive board, who will be entertained at tea by Mrs. H. W. Schmale, junior past president. Entertainment will be provided by Mrs. B. A. Thompson, a past president, in a lecture recital, "Emotions in Music," accompanied at the piano by Beulah Rodgers Connor.

The annual spring luncheon will be given by the Delphian Council April 30.

The Great River Delphian Chapter will meet at the Art Museum tomorrow morning at 10 o'clock to continue the study of Dutch painting. The leader, Mrs. B. E. Hamilton, will be assisted by Mrs. J. S. Forman, Mrs. Robert Young, Dr. Nannie Chappell, Mrs. Stella Barnes and Mrs. R. E. Andrews.

The Twelfth Engineers' Auxiliary will meet Wednesday at 1:30 p. m. in Vandervoort's Auditorium. Mrs. John A. Laird, president of the organization, will preside.

The St. Louis Parliamentary Law Club will meet at Vandervoort's Auditorium tomorrow at 1:30 p. m. Instructions in parliamentary law will be given by Mrs. N. P. Zimmer. A business meeting will follow.

Clio Study Club will meet at 2 p. m. tomorrow at the Winston Churchill apartments to continue the study of "Argentina" under the leadership of Mrs. J. J. Searcy. Papers will be read by Mrs. Ida Grazel, Mrs. J. H. Caldwell and Mrs. D. J. Collins. The annual election will be held.

Chapter FX of P. E. O. will meet at the home of Mrs. Edward P. Kiesler, 3614 Iron street, Wednesday, at 12:30 p. m.

The Cultus Club will meet Thursday at 2 p. m. at the Town Club with Mrs. L. M. Kallenbach as hostess. "Mother and Four," by Isabel Wilder, will be reviewed by Mrs. Warren Bruce. Mrs. Justine T. Flint will review "As the Earth Turns," by Gladys Hasty Carroll.

The monthly meeting of the St. Nicholas Friday Club will be held Friday at 2 p. m., at the home of Mrs. Nick Viemmas, 7730 Delmar boulevard, University City.

The Ladies' Friday Musical Club will meet Friday at the home of Mrs. Lizzie Drey, 6235 Washington avenue. The following members will be on the program: Pianists, Mrs. Louis Kawin, Miss Deborah Carnovsky, Mrs. Dorothy Dring Smutz; violinist, Miss Marie Golub; vocalists, Mrs. A. P. Meyer, Miss Clara Schlief, Mrs. Louis Koenigsberg and Mrs. Sam Friedman.

The Monroe Parent-Teacher Association will meet in room 16 of the Monroe School Wednesday. The parent education class will be held at 1:30 p. m. and a business meeting at 2. Final reports of standing committee chairmen will be given and an election held.

The Grace Coolidge Delphian Chapter will meet Wednesday at 10 a. m. at the Kings-Way Hotel. Mrs. P. M. Brossard will be in charge of a program on "German and Early French Painting."

Members of the Bay View Reading Club will be the guests of Mrs. L. C. Post, 7120 Princeton avenue, University City, at a 12:30 o'clock luncheon tomorrow.

The study of modern drama will be continued in the consideration of the "Romantic Drama in France and Belgium." Mrs. Edward E. Wall will discuss "Rostand and Maeterlinck" and Mrs. J. H. Amos "Peileas and Melisande" as types in romance. Mrs. L. H. Winter will read selections from "Cyrano."

The Anne Lindbergh Delphian Chapter will meet Friday evening at the University City Hall. The program "The Sea-Kings of Troy and Crete" will be in charge of Miss E. L. Bruns. Those who will take part in the discussion are: Miss Lydia Ameling, Miss Vivvin Prose, Miss E. L. Bruns, Miss Mary E. Cunningham, Mrs. R. M. Kirkpatrick, Miss Lillian Byrd, and Miss Agnes Bick.

The second in a series of morning musicales given by Theta Chapter and the St. Louis Alumnae Club of Mu Phi Epsilon, honorary musical sorority, for the benefit of the Community Music Schools Foundation, will be presented Wednesday morning in the gallery of the Artists' Guild at 11 o'clock. The program will consist of soprano solos by Miss Marian Whitehead and contralto solos by Miss Mabel Henderson; two movements of the piano sonata, "Eroica of MacDowell," by Miss Deborah Carnovsky; a performance of the Stoessel Suite for two violins and piano by Miss Erma Welch and Mrs. Louis Hayward, with Miss Marie Burke at the piano. Mrs. Edith Habig and Mrs. Dorothy Dring Smutz will serve as accompanists.

The Temple Club will celebrate its eighteenth birthday Wednesday, at a luncheon at noon, followed by a short business meeting. Cards will be played after the meeting. Mrs. Henry Falkenhainer will be toastmistress. Past presidents of the club will be presented. Articles made by the Girl Scout Troop of the Shriners' Crippled Children's Hospital will be on display.

The Rosetta Delphian Chapter will meet tomorrow at 1:30 p. m. in the Church Federation Room of the Y. M. C. A. The program, "Hellenizing the Ancient World" will be led by Mrs. W. Lee Morgan assisted by Mrs. W. B. Kounts, Mrs. C. F. Mace Jr., Mrs. L. O. H. Erickson, Mrs. J. A. Stuart, Mrs. H. A. Scott, Mrs. C. W. Young and Mrs. G. A. Rice.

The Woman's Auxiliary to the St. Louis Medical Society will serve a dinner Tuesday at 6 p. m. at the Medical Society building. The following members will be hostesses: Mrs. William D. Aufderheide, Mrs. Adolph H. Conrad, Mrs. Heber B. DePew, Mrs. George W. Flynn, Mrs. Joseph L. Hutton, Mrs. Walter Kirchner, Mrs. William H. Pauley Mrs. Flavius G. Pernoud, Mrs. Madison J. Pulliam, Mrs. Louis Theodore Riesmeyer, Mrs. Lawrence Schlenker, Mrs. Robert E. Schluetter, Mrs. Charles W. Thierry Jr., Mrs. George N. Seidlitz, Mrs. Ferdinand O. Sturhahn, Mrs. Henry A. Uhlemeyer, Mrs. Henry M. Whelpley, Mrs. August G. Wichman and Mrs. William Winter. After the dinner Dr. Willard Bartlett will give give a talk on his trip from the Rio Grande to the Panama Canal.

The Ladies' Auxiliary of Alhambra Grotto will celebrate its eighteenth birthday tomorrow night at the Grotto. The business meeting will be followed by a short form ceremonial after which the guests of honor, the charter members of Alhambra Vale will be introduced. They are: Mrs. Jesse May Van Booven, Mrs. Charles T. Burgess, Mrs. Jennie Dawson, Miss Johanna Hynes, Mrs. Rosa Kantorwitz, Mrs. W. C. Kirn, Mrs. Electa Markham, Mrs. Frank May, Mrs. Laura Needham, Mrs. Letitia Phipps and Mrs. Martha Stampfer. The meeting will close with an entertainment after which refreshments will be served.

The Morning Etude Music Club will meet Wednesday at 10:30 a. m., at the Baldwin Hall. Miss Margaret Strassberger will have charge of the program in which the following members will participate: Miss Vera Schluster, Miss Louise Toenges, Miss Anna Louise Petri, Miss Dorothy Lord, Miss Minna Braun, Mrs. F. A. Ulmer, Mrs. Emma W. Gutmann, Mrs. Alice Richeson, Mrs. Bruno Strassberger, Mrs. Fred A. Niemoeller Jr., Mrs. E. W. Kurtz, Miss Louise Evers, Mrs. Robert DuPerrex, Mrs. Caroline Willer and Miss Dolores Klute.

The Arcturus Delphian Chapter will meet Thursday morning at 10 o'clock at the Gatesworth Hotel. The subject for discussion is "The Sea-Kings of Troy and Crete." Mrs. Charles H. Moran will have charge of the program assisted by Mrs. Thomas G. Donnell, Mrs. Joseph D. Walsh, Mrs. Fred Beckman, Mrs. R. J. Horsefield, Mrs. Jerome Duggan, Mrs. Mark A. Renick and Mrs. Rose Hobleman.

The Parent-Teacher Association of the Ethical Society will sponsor a program of Indian music and dancing in the auditorium of the Sheldon Memorial, 3648 Washington boulevard, at 8 o'clock Tuesday evening. The program will be presented by Charles Eagleplume.

The Kirkwood Tuesday Club will meet Tuesday at the home of Mrs. Sidney Adams with Mrs. Willard Feld as assisting hostess. Mrs. L. W. Coste will be in charge of the afternoon's program which will include incidental music and the reading of an original skit, "Mammy Pink's Trial," by Mrs. C. H. Lubbock.

"The Renaissance of Criticism" will be the subject of the address by Dr. Richard F. Jones before the Tuesday Literary Club Tuesday at 2:30 p. m. at the Artists' Guild. Foreign news will be discussed by Mrs. F. B. Miller. Tea will be served following the program. Two charter members of the club will pour; Mrs. F. P. Eubanues and Mrs. William C. Shumate of Dallas, Tex.

Mrs. Ben Muskin of 6266 Cates avenue, will be hostess to the Music Study Club at luncheon Friday. Mrs. Edward Kohn will read a paper and play a violin solo. Mrs. Sol Serkes will play a piano solo. Vocalists will be Mrs. Harry Banks, Mrs. Louis Gelber and Mrs. Minna Marie Kramer, with Mrs. Muskin accompanying at the piano.

The Clotho Club will be entertained Friday at the Winston Churchill tea room by the president, Mrs. Edwin F. Niehaus. "Missouri's Contribution to the Literature of 1933-34" will be discussed by Mrs. George S. Malone, president of the Missouri Writers' Guild. Mrs. Joseph T. Davis and past Clotho presidents will be guests of honor.

Chapter O, P. E. O., will meet at the home of Mrs. O. A. Zahner, 142 West Cedar street, Webstar Groves, tomorrow. Luncheon will be served at 12:30 p. m. Assisting hostesses will be Mrs. R. L. Finch and Mrs. T. L. Mathews. Cottay Cottage will be discussed by Mrs. J. W. Newell.

The Third District Missouri State Nurses' Association will meet tomorrow at 3 p. m. at the Jewish Hospital Nurses' Residence.

The Forethought Club will meet at 12:30 p. m. Friday at Second Presbyterian Church with Mrs. G. H. Owen as hostess. The program will follow at the home of Mrs. Owen, 6012 Cates avenue. Mrs. G. F. Close will review "As the Earth Turns" by Gladys Carroll. Mrs. H. G. Nicks will read from "Leaves from the Golden Bough."

The Ladies' Auxiliary of the St. Louis Firemen will meet at 2 p. m. Friday at the Tower Grove Turner Hall, Grand boulevard and Juniata street.

The Glendale Garden Club will meet at 8 p. m. Friday at the Henry Hough School. Dr. George T. Moore director of Shaw's Garden, will give an illustrated talk on 'Life of the Flower." This will be an open meeting.

The McKinley High School Mothers' Club will meet at 1 p. m. Thursday. Mrs. Philip R. Pfeffer, the president, will have charge of the meeting.

The Bicentennial Delphian Chapter will meet at the Art Museum Wednesday at 9:30 a. m. Miss Mary Powell will lecture on Dutch painters. Mrs. Arthur Nelson will lead the program.

The Webster Groves Peace Council will meet at 8 p. m. Tuesday in the chapel of Eden Seminary. The speaker will be Dr. Albert Buckner Coe, pastor of the Oak Congregational Church, Oak Park, Ill.

Chapter E. B., P. E. O., will meet at 1 p. m. Friday at the home of Mrs. E. J. Bean, 657 West Lockwood avenue. Mrs. C. G. Murdoch will be assistant hostess. A Cottey College day program will be given.

The United States History Club will meet at 1:30 p. m. tomorrow at the home of Mrs. M. W. Alford, 4922 Labadie avenue. Mrs. G. C. Raley will give a book review, "The Story of a Pioneer," by Anna Howard Shaw.

The Jennie Ellis Keysor Delphian Chapter will meet Tuesday at 9:30 a. m. at the Woodlawn Hotel. There will be a double meeting. Miss Fern Westgreen will lead the study of "German and Early French Painting." The president, Mrs. H. Palton, will lead the second lession on "French Painters."

The Pleasant Hour Club will meet Wednesday at the home of the president, Mrs. L. G. Jackson, 6136 Waterman avenue. There will be an election.

The Ebn Ezra Women's Auxiliary No. 115, B'Nai B'rith, has installed the following officers: Mrs. Hanna Dawidoff, president; Mrs. Lillian Cohn, vice-president; Miss Annette Carl, recording secretary Mrs. Mabel Bain, financial secretary; Mrs. Rose Rubinstein, treasurer; Mrs. Belle Glick, conductress; Mrs. Dorothy Kahn, sentinel; Mrs. Ethel Schwartz, guardian; Mrs. Mae Kramer, counselor; Mrs. Anna Benson, Mrs. Tille Liberman and Mrs. Anna Rubinstein, trustees; Louis E. Anfenger, mentor.

The auxiliary gave its first annual luncheon and birthday party Wednesday at 12:30 p. m. at the Kings-Way Hotel.

The works of Raphael and Michelangelo, under the subject, "The Umbrian School and Vatican Treasures," will be discussed at the meeting of the Fidelis Chapter of the St. Louis Delphian Society Tuesday at 7:30 p. m. at the Downtown Y. M. C. A.

Miss Audoree Johnson will lead the study and will be assisted by Miss Ada May Smith, Miss Irene Hall, Miss Lucille Schroer, Miss Minnie Smith, Miss Mildred Wood, Miss Elsie Simpson, Miss Marie Chitwood and Mrs. B. A. Beckham.

Chapter F. V. of P. E. O. will meet Friday for luncheon at 12:30 p. m. at the home of Mrs. R. F. Smith, 6911 Cornell avenue.

Tercentenary Shakespeare Society will present Rabbi Samuel Thurman in a public program tomorrow at 2 p. m. at Vandervoort's Music Hall. His topic will be "Mark Anthony's Funeral Oration." At 1 p. m. the same day the Study Class under the direction of Miss Agnes Ruth Hoffinger will study "All's Well That Ends Well."

Engaged



MISS GERTRUDE FANKHAUSER, whose engagement to Charles R. Lutz, Chancellor of the Consulate of Switzerland in St. Louis, is announced. Miss Fankhauser is the daughter of Mr. and Mrs. Hans Fankhauser of Belfaux, Switzerland. She makes her home in St. Louis.

Washington U. Organ Recital

CALVIN RINGGENBERG, Washington University organist, will offer a varied program of organ numbers, assisted by the University Choir, in Graham Memorial chapel this afternoon at 3 o'clock. The program will include Sonata in A Minor, Opus 98, by Josef Rheinberger; Negro Spirituals arranged by Cecil Burleigh; Motet by R. Nathaniel Dett; introduction to third act and bridal chorus from "Lohengrin" and ode to the Evening Star from "Tannhauser," by Richard Wagner and a symphonic poem, "Finlandia," by Sibelius. The recital is open to the public.

Griesedieck, Mrs. Carl Belsbarth, Mrs. Harold C. Steirs, Mrs. Harvey Craig, Mrs. James Waechter, Mrs. Joseph Davis, Mrs. Clarence Howard Jr., Mrs. Laughton Gordon, Mrs. David Baron, Mrs. Thomas Thompson, Mrs. R. Wallace Carr, Mrs. Charles M. Morris Jr., Mrs. Walter Hubner, Mrs. Nancy Martin Gavin and Mrs. Fred Eiseman.

is—
DRESS
ST. LOUIS
TING FOR!



$29.75

ue . . . Park Avenue . . . all
k loves this Bolero Frock.
pink satin bodice . . . navy
bodice. Destined to make
part of the Easter parade.

Steinberg's
10th & OLIVE STREET

"The Perfect Combination Wave"



An Actual Photograph of a Eugene Combination.

EUGENE TOP with Rays Reconditioning Oil, Croquignole Ends
A New Creation
DOROTHY DEAN $5
Oil Permanent
$3.50 Comp.
RAYS Reconditioning Oil CROQUIGNOLE Does Not Require Finger Waving. Special $2.50
POSITIVELY ALL WAVES COMPLETE.
SHAMPOO and SET 35c
MANICURE 35c
NO EXTRA CHARGES.
RAYS BEAUTY SHOPS INC.
3 Shops to Serve You
5964 Easton. EV. 4700
321 Locust. CE. 1910
7227 S. Broadway RI. 9422—RI. 9301

EASTER SPECIALS
CROQUIGNOLE WAVE, $2.00
Oil Reconditioning Wave, $3.50
Other Permanent Waves, $5-$7
Complete With 2 Oil Shampoos
Expert Hair Cutting & Thinning
D & C BEAUTY SHOP
921 N. KINGSHIGHWAY. RO. 9897.

PROTECTED FROM



Dresses last longer and look fresher if protected by Kleinert's Dress Shields. Why risk your dress by accepting unknown substitutes when you can get *guaranteed protection* by insisting on genuine Kleinert's.

Kleinert's
T. M. Reg. U. S. Pat. Off.
DRESS SHIELDS
AS LOW AS 25¢ A PAIR

Aristocrat of Permanent Waves
PETER PAN DE LUXE



A decidedly attractive wave, having all the style and luster of naturally curly hair, with a luxurious wave on top and lovely ringlet ends.
It is easy to take care of yourself. No wonder customers tell us our DE LUXE Wave is the ARISTOCRAT of permanents.
This lovely creation can be had only at PETER PAN because of exclusive features used by PETER PAN SHOPPES ..... $4.35 plus tax
CROQUIGNOLE WAVE skillfully and artistically given ..... $2.00 plus tax
COMBINATION WAVE Spiral top and croquignole ends ..... $3.00 plus tax
©-1934
Finger Wave, 25c
OIL SHAMPOO FINGER WAVE 50c
FREE "BRUSH-UP" MANICURE with shampoo & finger wave on Monday, Tuesday and Wednesday, 9 a. m. to 5 p. m.—Limited Time.
Peter Pan BEAUTY SHOPPES
West End Shoppe 1127A N. Union FOrest 1210 ROosevelt 3593
Downtown Shoppe 313 N. Ninth Suite 736 GArfield 6001
OPEN EVERY EVENING



Monday Only!
Only 41 Outfits
First Come First Served
One Day Only!

Model No. 3057

KENMORE
De Luxe Electric Washer and 2 25-Gallon Portable TUBS
Outfit Originally Priced $69.95
All for Only 54.95 Cash, Delivered
Only $5 Down
(Small Carrying Charge.)

THIS combination offer is good for Monday only! A great big, oversize, Kenmore Electric Washer, and 2 convenient 25-gallon portable tubs. Exactly 41 outfits at the low price quoted.

Outstanding Features of the Washer
- New Tub Drain Control
- Triple Vane Gyrator
- White Porcelain Tub Inside and Out
- Water Washing Action
- Sealed-in Oil Gear Case
- New Type Massive Self-Adjusting Wringer
- New Auto-Type Clutch Control
- No Belts; No Pulleys
- Chromium Waterproof Bands

Basement—Both Stores

SEARS, ROEBUCK AND CO.
Grand and Winnebago ..... Kingshighway and Easton



Special Purchase . . .
2500 Broiler Baby Chicks
Specially Priced at . . .
20 for $1.00
Limit 40 to a Customer while they last!
No Mail Orders! No Phone Orders!
Basement—Both Stores
SEARS, ROEBUCK AND CO.
Kingshighway & Easton
Grand & Winnebago

SORORITIES and FRATERNITIES

Continued From Page 2.

Warren avenue. Miss Lillian Blakeslee will give a poetry recital.

Kappa Beta Phi sorority of St. Louis University recently initiated the following young women: Miss Jane Champlin, Miss Elva Yeager, Miss Mary Frances Raatz, Miss Lucille Werner, Miss Frances Stephens and Miss Adele Daut. Dr. and Mrs. Francis M. Crowley, sponsors of Kappa Beta Phi, were guests of the evening.

The Kappa Beta Phi sorority of St. Louis University and the Alpha Delta Chi fraternity will give a dinner and bridge at the Town Club, 1120 Locust street, Friday, April 6.

New Air Line to Southwest.

Bowen Air Lnies, an independent company, will begin passenger service between St. Louis and the Southwest today with one round-trip daily. The line, which had operated between San Antonio, Houston, Fort Worth and Dallas, and Tulsa, Ok., was extended to St. Louis with arrival at Lambert-St. Louis Field at 5:10 p. m. Returning, the plane will take off at 10:45 a. m., with arrival at San Antonio at 6:15 p. m.



—De Woskin Photo.

MRS. PAUL G. MILLER, who was elected president of the Zeta Tau Alpha alumnae chapter.

Indian Dancing Exhibition.

Charles Eagleplume, Blackfoot Indian, will give an exhibition of Indian music and dancing at the Sheldon Memorial Auditorium Tuesday evening. His appearance is sponsored by the Parent-Teachers' Association of the Ethical Society.

LATE WINTER TRAVEL NOTES

MRS. HENRY S. BUTLER of the St. Regis Apartments sailed Wednesday on a cruise to the West Indies. Mrs. Butler returned recently from a visit of several weeks in Phoenix, Ariz.

Elias S. Gatch, 4931 Lindell boulevard, and his son, Nelson B. Gatch, 5086 Westminster place, have returned from a winter visit in Phoenix, Ariz.

Miss Anne Woolsey, daughter of Dr. and Mrs. Ross A. Woolsey, 6350 Waterman avenue, will arrive home Thursday from Smith College for the spring vacation. Miss Dorothy Dickinson of Chicago, a classmate of Miss Woolsey, will spend part of the vacation as her guest.

Miss Dorothy Lund, who with her parents, Mr. and Mrs. Robert L. Lund, 5968 Cabanne avenue, has been visiting in New York, sailed Friday for Bermuda to remain until after Easter. She was accompanied by Miss Alice Emery of Washington.

Mr. and Mrs. Carl F. G. Meyer, 7330 Maryland avenue, have returned from a visit of two weeks in Bermuda.

Mr. and Mrs. William Rex Brashear, 5101 Westminster place, have returned from Miami Beach, Fla., where they have been members of the winter colony for several weeks.

Mrs. Florence Parker Busch of Grand View Farm and her daughter, Miss Marie Eleanor, will return home early in April from Golden Beach, Fla., where they have spent the winter.

Miss Alice and Miss Elizabeth Egan, daughters of Mr. and Mrs. Louis Egan of Brentmoor, who are students at Vassar College, will join their parents in Florida for the spring vacation.

Mrs. Julius E. Pierce, 4950 Lindell boulevard and Mrs. Neil O'Day, 4416 Westminster place, have returned fro a cruise through the Panama Canal.

Mrs. Samuel Scott of New York, who has been visiting Mr. and Mrs. George T. Compton, 8 Beverly place, returned last week to her home. She was accompanied to New York by Miss Caroline Tyler, daughter of Mr. and Mrs. James Monrie Tyler, 5133 Raymond avenue, who will visit Mrs. T. M. Horn of New York for several weeks.

Mr. and Mrs. Edward K. Love, 44 Westmoreland place, have returned from a visit to Mississippi resorts. Their daughter, Miss Martha Love, has returned from Miami Beach, Fla., where she has been visiting following a visit in Montreal.

Miss Amelia Overall, daughter of Mr. and Mrs. John Overall of Kent road, is visiting her aunt, Mrs. Maude Scudder di Rosa, of Aiken, S. C., formerly of St. Louis. Her brother, John Overall Jr., a student at Yale, is spending the spring vacation at Aiken with Mr. and Mrs. Frederick Byers of Pittsburgh and their two sons at their winter home.

Campus Notes
From the University of Missouri

THE College of Engineering of the University began formal Engineers' Week festivities by dismissing classes Thursday, Friday and Saturday. Gov. Park and Harland Bartholomew, engineer of the St. Louis City Plan Commission, were speakers at a banquet today. O. F. Wilkenson of the St. Louis Air-Reduction Sales Co. gave a technical lecture here yesterday. An electrical show and automobile display, features of Engineers' Week, were climaxed by St. Pat's ball tonight.

Phi Mu sorority opened the annual intramural play contest this week. Hazel Reinecke, Lois Brooks and Janet Cross of St. Louis were cast in "Smoke Screens." Bown Adams of Kirkwood is chairman of the contest. Allen Simmons directed Alpha Tau Omega's entries. Marion Harszy, East St. Louis, and Eleanor Noxon, Kirkwood, performed for Delta Delta Delta sorority.

Clarence F. Boggiano, University City, and Roland L. Brandley, St. Louis, are among new initiates of Phi Eta Sigma which has elected George L. Hawkins, Webster Groves, president; James B. Liberman and Herschel Roman, both of St. Louis, secretary and treasurer.

Joe B. Cohn and Jean Charak were alumni guests of Zeta Beta Tau fraternity at its initiation banquet honoring Gilbert Seidel and James Liberman. Alpha chapter of Pi Lambda Theta held formal induction ceremony for Lois Bolinger and Sadie Crow. Mary Caroline More was elected to Zeta Sigma, honorary inter-sorority. All are of St. Louis.

A recent scholarship list from Albert K. Heckel, dean of men, names Alpha Gamma Delta, Alpha Chi Omega, Alpha Phi, Alpha Delta Pi and Phi Delta Pi first five sororities. Lambda Chi Alpha, Alpha Gamma Rho, Beta Theta Pi, Kappa Alpha and Kappa Sigma lead the men's division.

President and Mrs. Walter Williams will arrive in Los Angeles March 24. They will be entertained by the alumni association there and will end their world tour in Columbia a few days later.

Woodrow Wilson and Harold Roberts, both of Alton, Ill., are pledges of Pi Kappa Alpha fraternity. Phi Gamma Delta announces the pledging of Edward Fisher of Alton and William Harsh of Kirkwood.

Delta Delta Delta sorority elected Josephine Flory, recording secretary; Alice Lloyd, historian, and Eleanor Noxon, house president.

James Nolan, Sigma Chi, was selected for a role in "The Late Christopher Bean," Workshop's last major production this season.

Scott Robertson, St. Louis, was a week-end guest of Phi Gamma Delta fraternity last week.

Irving Tietze and John Steinmeyer played with Set-Ups, championship independent intramural basketball team.

Ruth Hawkins, Webster Groves, and Alice Evans, Roberta Samuels and Janet Cross attended a dinner meeting of Mortar Board.

R. P. Garrett of St. Louis was in Columbia Tuesday visiting his son, Robert, at Sigma Chi house.

Harriett Flint spoke on "Judaism" at a Y. W. C. A. cabinet meeting. Helen Jane Colvin and Josephine Flory were nominees for Y. W. C. A. election this week-end.

Richard Burg was elected secretary of Phi Gamma Delta fraternity.

Thomas C. Morelock, associate professor in the School of Journalism of the university, has been elected national president of Kappa Tau Alpha, honorary journalism fraternity.

R. L. Hill, director of alumni activities, was in St. Louis Wednesday and Thursday on business for the alumni association.

Fern Spolander, B. J., '33, was chairman of arrangements for Founders' day banquet of Delta Gamma sorority, given tonight at the Forest Park Hotel in St. Louis.

St. Louis dinner guests of Greek letter houses this week were: Delta Tau Delta, Mr. and Mrs. H. Herbig; Delta Upsilon, Marian Lloyd; Gamma Phi Beta, Allen Simmons and Earnest Rea; Phi Sigma Delta, June Wise and Rose Gerber; Alpha Epsilon Phi, Adolph Rovin and David Charak; Pi Beta Phi, Jane Eberling and Edwina Schmid; Pi Kappa Alpha, Eleanor Phipps, Raymond Flaskered and Warren Orr; Sigma Alpha Mu, Bernard Passer, and Sigma Phi Epsilon, Bernice Reppell.

The University social calendar: March 23, Pi Beta Phi informal; March 24, Beta Theta Pi pig roast; March 28, Military Ball; April 6, Zeta Sigma, Delta Tau Delta and Alpha Tau Omega; April 13, Phi Delta Theta formal; April 14, Journalism scoop dance and Phi Delta Theta tea dance; April 27, Chi Omega and Alpha Delta Pi, and May 18, Sigma Chi and Kappa Alpha.



—Zahn Studio.

MISS MARJORIE HILGERT, daughter of Mr. and Mrs. Harvey Hilgert, 1325 North Forty-first street, who was chosen president of the Eta Theta Kappa sorority.

East St. Louis

MRS. WILLIAM C. METCALFE and Mrs. William Stroud entertained Thursday afternoon at a 1 o'clock bridge luncheon at the Stroud home, in Creston drive. The geusts were: Mrs. Leo L. Madden, Mrs. H. H. Hund, Mrs. William A. Allen, Mrs. Robert H. Hundley, Mrs. C. C. Kane, Mrs. H. Grady Vien, Mrs. John N. Collins, Mrs. J. William Harrington, Mrs. Karl Mueller, Mrs. M. B. Thomas, Mrs. Horace A. Bradt, Mrs. P. Edward Burke, Mrs. John R. Crenshaw, Mrs. Dale Billman, Mrs. L. G. McDermith, Mrs. E. J. McNeely, Mrs. Clyde W. Shaw, Miss Ida Gerold, Mrs. O. O. Cryder of Lebanon, Ill., and Mrs. D. V. Watts of St. Louis.

Mr. and Mrs. James E. Parham of Signal Hill boulevard will depart tomorrow for a visit of several days in Little Rock, Ark.

Mr. and Mrs. Bruce A. Campbell of Oak Knoll entertained at their home Friday evening at dinner and bridge. There were 24 guests. Mr. and Mrs. Campbell will also entertain 24 guests at dinner this evening.

Invitations have been issued for the wedding of Miss June Hulett, daughter of Mr. and Mrs. J. T. Hulett, 564 Veronica avenue, to John Scannell, son of Mrs. John Scannell, 1243 Cleveland avenue. The wedding will take place April 7 at the First Christian Church. Miss Margaret Bloemker and Miss Betty Hasler of Springfield, Ill., will attend the bride. Starling Marshall, Virgil Manker and Raymond Burton will be the groom's attendants.

Mrs. Edgar Thompson, 707 North Thirty-ninth street, will depart today for a month's visit in Phoenix, Ariz.

Mrs. Karl Mueller, 1456 North Forty-sixth street, was hostess to the members of her bridge club at luncheon at her home yesterday. The guests were: Miss Marjorie Reader, Miss Lucille Detchemendy, Miss Ernestine Hoeltmann, Miss Betty Adams, Mrs. Roy Breitweiser, Robert B. Ellis, Mrs. Floyd Detchemendy, Mrs. Charles G. Kurrus Jr., Mrs. Harold King, Mrs. Allen Morgan and Mrs. J. William Harrington.

Miss Elsie Rucker, daughter of Mr. and Mrs. Ray F. Rucker of Signal Hill boulevard, is spending the week-end at Rolla, Mo., where she is attending the St. Patrick's celebration. Miss Rucker was maid of honor to the queen, who was selected at the ball last evening.

Mr. and Mrs. Clinton Hursey, 1134 Cleveland avenue, entertained last evening at a bridge party and buffet supper. The guests were: Mr. and Mrs. Arthur Felsen, Mr. and Mrs. Ralph Cook, Dr. and Mrs. C. C. Winning, Mr. and Mrs. D. LeRoy Morgan and Dr and Mrs. H. Lewis Glynn, Dr. and Mrs. David L. Beck and Mr. and Mrs. Earl Hursey of St. Louis.

Mr. and Mrs. Rudolph J. Kramer, 601 North Fourteenth street, entertained the members of their bridge club Tuesday evening. There were 12 guests.

Miss Margaret Barry, 519 Brighton place, entertained her bridge club at her home Tuesday evening. The guests were: Mrs. Carl Baldwin, Mrs. George Detchemendy, Mrs. Thomas Duffy, Mrs. Russell Schmulbach, Miss Edith Brower, Miss Elma Colgan and Miss Josephine Page.

Mr. and Mrs. Henry Driemeyer of Signal Hill boulevard are spending several days in Springfield.

Mrs. W. Kelso Cannady, 609 Veronica avenue, entertained the members of the Aradus Club at a bridge luncheon at her home Friday afternoon. The guests were: Mrs. W. James Miller, Mrs. Arthur P. O'Leary, Mrs. George B. Moore, Mrs. Arthur W. Baltz, Mrs. Walter Bader, Mrs. J. Burl Wilson, Mrs. Stephen Knowles and Mrs. Edgar R. Hissrich.

Mr. and Mrs. Philip R. Brady, 705 Vogel place, will entertain at a dinner party today complimenting their son and daughter-in-law, Mr. and Mrs. Charles Brady of North Twenty-first street, who will depart soon for San Antonio, Tex., where they will make their home.

Miss Lucille McMullen of the Chariton apartments will entertain her bridge club at her home tomorrow evening.

Mr. and Mrs. E. M. Selser, 1711 North Park drive, entertained at a dinner and bridge party at their home Friday evening. There were eight guests.

Mrs. C. C. Winning, 736 Vogel place, entertained at her home Friday afternoon at a bridge luncheon. The guests were: Mrs. Ralph Cook, Mrs. John Crenshaw, Mrs. D. Le Roy Morgan, Mrs. J. E. Snyder, Mrs. Clinton Hursey, Mrs. William Matlack and Mrs. Joseph Dickerson.

Mrs. C. E. Jenks of Baltimore avenue is spending the weekend in Chicago.

Mrs. Robert E. McEvilly, 1635 North Forty-fifth street, entertained the members of her bridge club at luncheon at her home, Wednesday.

Mrs. James A. Donahue, 1362 North Forty-third street, will be hostess to the members of her bridge club at luncheon at her home Tuesday.

Miss Georgianna Eberhardt, 1760 North Park drive, entertained the members of her bridge club at a buffet supper at her home Tuesday evening.

Mrs. William Knaus, 636 North Twenty-second street, entertained her bridge club at luncheon at her home Thursday afternoon.

Mrs. William L. Hanson of Signal Hill boulevard will be hostess to the members of her bridge club at luncheon at her home Tuesday.

Mrs. John Minton, 3609 Linden place, entertained at her home Wednesday evening at a bridge party. There were 12 guests.

Archbishop Kedrovsky Dies.

By the Associated Press.

NEW YORK, March 17.—Archbishop John Kedrovsky, head of the Russian Greek Orthodox Church in America and presiding prelate of St. Nicholas Cathedral, died suddenly last night at his home here. He was 54 years old. He came to America in 1902 as a teacher in the Russian Theological Seminary in Alaska. He is survived by his widow, a daughter and three sons.

WINTER EVENTS AT PALM BEACH

By the Associated Press.

PALM BEACH, Fla., March 17.

THE green of Old Erin predominated in the decorations of parties given here this week. Hotels and supper clubs have all featured St. Patrick dances.

Palm Beach continues faithful to contract bridge, but there are some men who prefer the old-fashioned game of poker. Wiley Reynolds of Jackson, Mich., entertained his poker club at a luncheon at his villa, La Solano, on the ocean boulevard. Among the guests were: Bernard H. Kroger of Cincinnati; Franklin P. Smith of Lake Forest, Ill.; Ward Ames of Duluth, Minn.; Hugh Dillman of New York, and Frank B. McQuesten of New York.

As the season advances, society turns more and more to dinners and luncheons as a mode of entertaining. Teas, too, are popular when one wishes to entertain a large number. Mrs. Neil McMillan of St. Louis entertained with an elaborate tea Thursday at the Everglades Club. Mrs. Frank O. Butler of Chicago entertained with a luncheon at the Everglades Club on Wednesday.

The annual society baseball game between Philadelphia and New York drew a large throng Wednesday to Poinciana Field. Proceeds of the game went to the Palm Beach police pension fund. Following a practice of many years, Edward T. Stotesbury, Philadelphia financier and octogenarian, tossed the first ball. Both teams were made up of celebrities of the stage and society. The New York team included George Jessel, Gilbert Kahn, son of Otto Kahn, Woolworth Donohue of New York, Frederick Carey, Gene Tunney, John Durant and Brig. Gen. A. C. Critchley. George Vanderbilt, Milton W. Holden of New York, Harpo Marx, the comedian, and Grover Loening of New York were on the Philadelphia team.

Miss Dorothy Fell of New York wore dinner pajamas of the palest blue satin at a supper club recently. The sleeves were long and full, and slit from shoulder to elbow. Miss Eileen Gillespie of New York is partial to pink. At a tea recently she wore a charming frock of dusty pink crepe, with full sleeves shirred at the shoulder and codets set circularly in the skirt. The dropped shoulder line also featured a frock worn by Mrs. William W. Forrester of Chicago. The gown was of black mousseline de sole, embroidered with tiny sprays of white flowers. The skirt flared smartly at the hemline.

STOUT WOMEN



Science Helps Adaptos Help Your Feet

"An ounce of prevention . . ." that's why we call Adaptos "preventive shoes" . . . anatomically constructed to meet fashion's dictates without any strain . . . to hold your weight firmly and banish muscle tension . . . in short, to prevent foot troubles if your feet are sound, and to help cure them if you suffer.



From 8.75 up

SIZES TO 11

WIDTHS AAA to EE



LANE BRYANT
ADAPTO SHOES
SIXTH and LOCUST
"Foot Health" Talk—Station KWK—9:50 A. M. Tomorrow



CROQUIGNOLE
OLIVE OIL PUSH-UP
Free Oil Treatment with Every Permanent
$2
Comp. With Ad
Shampoo and Set, 35c
BO-K BEAUTY SHOP
3204 S. Grand PRos. 8685
OPEN EVENINGS



Permanent Wave $2
Combination Spiral Top With Croquignole Ends
TALBOT'S
WO. 8890 1219 N. TAYLOR

EASTER AND SPRING SPECIALS



DRAWN FROM ACTUAL PHOTOGRAPH

Mary J. Bender's OWN CREATION
A Beautiful Permanent Wave
Easy to Care For.....
The New Nell Brinkley or Shelton Personality COMBINATION WAVE $3
5 Complete
Last Chance to Get a PERMANENT WAVE $1
Bring the Children—Let Us Make Them Look Like Dolls
HURRY! HURRY! Before Prices Advance
Only Clean, New Materials Used
359 N. BOYLE at Maryland (OPEN EVENINGS) FRanklin 8680

Food News!

A&P ESTABLISHED 1859 WHERE ECONOMY RULES

Pillsbury's BEST FLOUR
The nationally famous flour at a sensationally low price!

24-LB. SACK 97c

Pillsbury's Cake Flour Pkg. 23c
Pillsbury's Pancake Flour Pkg. 10c
Pillsbury's Wheat Bran Lg. Pkg. 19c

Cane Sugar... 10 Lb. Cloth Bag 48c
Shredded Wheat.... Pkg. 11c
Marshmallows. Purity 2 Lbs. 25c
Bean Hole Beans... 3 Cans 23c
Dromedary Dates.... Pkg. 15c
Welch's Grape Juice 2 Pt. Bots. 35c
Sliced Mushrooms.. 2 2-Oz. Tins 15c
Blue Peter Sardines. 4 Tins 25c
Royal Baking Powder 12-Oz. Can 35c
With Measuring Spoon Free!
Seminole Tissue... 4 Rolls 25c
Cheese Bites.. Uneeda Biscuit Pkg. 10c
White House Milk. 3 Tall Cans 17c

Campbell's
VEGETABLE, VEGETABLE BEEF, PEA, ASPARAGUS, CELERY, BEAN CHOWDER OR TOMATO
SOUPS
6 CANS 43c
CAMPBELL'S MUSHROOM OR Noodle Soup..... 3 Cans 29c
Campbell's Beans. 4 16-Oz. Cans 17c

DROMEDARY GRAPEFRUIT No. 2 Can 10c
FORTUNA LIGHT MEAT TUNA FISH 2 ½ Size Tins 25c
DEL MONTE MIDGET, VERY SMALL, TINY PEAS..... No. 2 Can 15c
QUAKER PUFFED WHEAT 2 Pkgs. 17c
QUAKER PUFFED RICE, 2 PKGS., 25c
BASEBALL BOOK FREE WITH PURCHASE OF
KELLOGG'S PEP 2 Pkgs. 17c
BISQUICK.. 40-Oz. Pkg. 29c
20-OZ. PKG., 19c
LUX FLAKES Lge. Pkg. 21c
LUX OR LIFEBUOY SOAP, 3 CAKES 17c

U. S. Government Inspected
TENDERLOIN, SIRLOIN OR ROUND
STEAKS LB. 22c
Fresh Spareribs.... Lb. 12½c
Fresh Ground Beef. Lb. 12½c
Boiling Beef.....2 Lbs. 15c
Plate Corned Beef.. Lb. 12½c
Sunnyfield Sliced Bacon.. ½-Lb. Cello. Pkg. 12c

A "PEACH" OF AN ORANGE BUY
"Pure Gold" California Navel
ORANGES
Extra Large 126 Size 29c DOZ.
CALIFORNIA CARROTS 3 BCHS. 10c
ICEBERG, 75 SIZE LETTUCE 2 HEADS 9c

Cleaning Needs Sale!
KITCHEN KLENZER 3 CANS 14c
Clorox..... Qt. Btl. 23c
Brillo..... 2 Sm. Pkgs. 13c
Galvanized Pails 8-QT. SIZE Each 15c
Duralacque..... 2 Pkgs. 25c
Lewis Lye..... 2 Cans 19c
Wax Rite SELF-POLISHING FLOOR WAX Pt. Can 39c
Brooms..... STURDY 5-SEW Ea. 33c
Novite.... SAL SODA 2 Pkgs. 15c
Absorene.. WALL PAPER CLEANER Lge. Can 10c
Drano..... Can 21c
Bab-O WITH TUMBLER PADS FREE 2 Cans 21c

SUBURBAN SHOPPERS, NOTE!
These low prices also good at A&P's Park and Shop, 6733 Clayton Road, and at Romley Food Arcade, 7585 Olive St. Road. Both Stores open till 9 P. M. daily, except Sunday.

A & P FOOD STORES

Do as your dentist does . . . when he cleans your teeth



USE POWDER

- 100% Cleansing Properties — Twice that of tooth paste
- No Grit—No Pumice — Cannot possibly scratch the softest enamel
- Lasts Longer—Costs Less — Outlasts tooth paste 2 to 1

POWDER CLEANS AND WHITENS TEETH—as nothing else can

THERE is nothing known that will clean and polish teeth so quickly and leave them so gleaming white—as POWDER.

That is why your dentist, when cleaning your teeth, as you know—always uses powder.

As it is only the powder part of any dentifrice that cleans, a dentifrice that is ALL POWDER—just naturally cleans best.

Dr. Lyon's Tooth Powder is ALL POWDER—100% cleansing properties. This is more than twice the cleansing properties of tooth pastes.

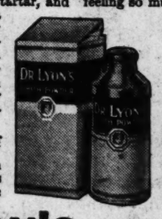
Dentists everywhere recommend Dr. Lyon's Tooth Powder, because—teeth simply cannot remain dull and film coated when it is used. Dr. Lyon's cleans off all stains and tartar, and polishes the teeth in a harmless and practical way that leaves them sparkling—many shades whiter.

Free from all grit or pumice, Dr. Lyon's Tooth Powder cannot possibly scratch, or injure the softest enamel.

Dr. Lyon's Tooth Powder keeps your teeth REALLY CLEAN and clean teeth mean—firm, healthy gums and the least possible tooth decay. Powder leaves your teeth feeling so much cleaner, your mouth so refreshed, and your breath so sweet and pure.

Once you use powder you will never go back to tooth paste. People by the thousands are changing daily.

Dr. Lyon's Tooth Powder is not only doubly efficient, but it costs only half as much to use. Even a small package lasts twice as long as a tube of tooth paste.



Dr. LYON'S TOOTH POWDER

BELGIAN PRAISES U.S. ADOPTION OF GOLD BULLION STANDARD

By the Associated Press.

BRUSSELS, March 17.—Adoption by the United States of the gold bullion standard is the most important stabilization element to be introduced into the present international monetary situation, Louis Franck, Governor of the Belgian National Bank, said today.

"The action of America," he said, "coming sooner than expected, demonstrates the superiority of the gold standard over all other monetary standards. The pound will follow suit sooner or later."



EASTER
La Vera Combination
Spiral Top, Croquignole E
LA VERA SPIRAL
and CROQUIGNOLE
Shampoo and Pr
La Vera
GA. 7944, 705 O



Your Easter newest coiff
Croq
No Se
Lust
Fe
Combinat
— Croq
GALLIO
Shamp
7 Ski
to

the BEAUTY
319 DE BALIVIE

AN EXQU
PERMA



FINGER WAVE and SHAMPOO . . . 35c
Something New—Peggy Lou Recond
Oil Steam into the hair .....
CHARL
3102 S. Grand. PR. 9151
7278 Manchester. Hi. 5887
7615 S. Broadway
OPEN EVES.

Cleans Wall Pape
Easily—Economically—Quickly
The MAGIC WAN
The only perfect dry wall paper cleane
Cleans papered walls and ceilings wit
out streaking. Works perfectly on san
finish, crafted and painted surfaces.
Cleans walls and ceilings of average room in 30 minutes.
PRICE $1.85
Excellent for use on floors, rugs or furniture.
No hard rubbing or scrubbing. No falling litter or dirt. No ladder-climbing.
Extra Filler $1
One filler will c
25 to 30 room
You can wash
Sold by Department Stores
Magic Wand Distributing Co. of Mo.

WINTER EVENTS AT PALM BEACH

By the Associated Press.

PALM BEACH, Fla., March 17.

THE green of Old Erin predominated in the decorations of parties given here this week. Hotels and supper clubs have all featured St. Patrick dances.

Palm Beach continues faithful to contract bridge, but there are some men who prefer the old-fashioned game of poker. Wiley Reynolds of Jackson, Mich., entertained his poker club at a luncheon at his villa, La Solano, on the ocean boulevard. Among the guests were: Bernard H. Kroger of Cincinnati; Franklin P. Smith of Lake Forest, Ill.; Ward Ames of Duluth, Minn.; Hugh Dillman of New York, and Frank B. McQuesten of New York.

As the season advances, society turns more and more to dinners and luncheons as a mode of entertaining. Teas, too, are popular when one wishes to entertain a large number. Mrs. Neil McMillan of St. Louis entertained with an elaborate tea Thursday at the Everglades Club. Mrs. Frank O. Butler of Chicago entertained with a luncheon at the Everglades Club on Wednesday.

The annual society baseball game between Philadelphia and New York drew a large throng Wednesday to Poinciana Field. Proceeds of the game went to the Palm Beach police pension fund. Following a practice of many years, Edward T. Stotesbury, Philadelphia financier and octogenarian, tossed the first ball. Both teams were made up of celebrities of the stage and society. The New York team included George Jessel, Gilbert Kahn, son of Otto Kahn, Woolworth Donohue of New York, Frederick Carey, Gene Tunney, John Durant and Brig. Gen. A. C. Critchley. George Vanderbilt, Milton W. Holden of New York, Harpo Marx, the comedian, and Grover Loening of New York were on the Philadelphia team.

Miss Dorothy Feil of New York wore dinner pajamas of the palest blue satin at a supper club recently. The sleeves were long and full, and slit from shoulder to elbow. Miss Eileen Gillespie of New York is partial to pink. At a tea recently she wore a charming frock of dusty pink crepe, with full sleeves shirred at the shoulder and codets set circularly in the skirt. The dropped shoulder line also featured a frock worn by Mrs. William W. Forrester of Chicago. The gown was of black mousseline de soie, embroidered with tiny sprays of white flowers. The skirt flared smartly at the hemline.

St. Louisans in Paris

PARIS, March 6.

THE usual quiet Lenten season in Paris has become quite gay since all social events scheduled for the early part of February were moved to a later date because of the taxicab strike and riots. They are all being crowded into the calendar for March.

Tomorrow night the American colony, led by Ambassador and Mrs. Jesse Isidor Straus, is attending the gala performance at the Lord Byron Theater of the film, "Roman Scandals," starring Eddie Cantor. The proceeds of this benefit are to go to the American Hospital of Paris. This institution has cared for American soldiers, American residents and American travelers for many years. The late Dr. Harvey G. Mudd of St. Louis was a member of the advisory board of directors from America. A group of nurses from the hospital will sell programs, and prizes for the tombola have been donated by the leading Paris houses. Among those who have taken tickets for the show are Mr. and Mrs. Nelson Dean Jay. Other former St. Louisans who will attend are Miss May Birkhead, Mr. and Mrs. E. A. Parish, Paul Parish and Miss Alice Misner.

On board the Majestic, which arrived March 2, were Mr. and Mrs. J. Hamilton Colket, the latter formerly Gladys Kerens of St. Louis. They disembarked in England for a visit before coming to Paris, where they will occupy their apartment at the Hotel Royal Monceau.

Miss Jane Allen Connett and Miss Jessie Connett, daughters of Mr. and Mrs. William Carroll Connett of Lindell boulevard, are expected in Paris in a few weeks. They have been studying at the University of Edinburgh since October, and are now in Rome for a short visit.

Mr. and Mrs. E. G. Burkham of St. Louis, who were passengers on the Majestic, landed in England. They will join their daughter, Miss Lois Burkham, who has been in Europe several months.

The junior year group of American students in Munich has completed the first semester's work and left Sunday for a fortnight's vacation tour of Italy. The party is conducted by Dr. Waagen of Munich, and will visit Verona, Milan, Florence, Rome and Venice. This year the University of Delaware is sponsoring the group, and Miss Susan Fitzgerald of Boston and Bryn Mawr is councillor for women. Miss Marian R. Ewing, daughter of Nathaniel Ewing of Kingsbury place, St. Louis, is a member of the party, and is taking her junior year's work from Smith College in Munich.

Social Life in the National Capital

WASHINGTON, March 17.

EASTER is only two weeks away, and regardless of the weather, the spring season in Washington begins then.

Since Mrs. Roosevelt has been out of Washington the city has seemed dull, but she is returning from the West Indies in time to be with the President for their twenty-ninth wedding anniversary tomorrow.

There will be no formal celebration of the day this year, as there was last, when the President and Mrs. Roosevelt gathered about them many who had been present at their marriage. But James Roosevelt and his wife are coming from Boston, and the other two sons, Franklin Jr. and John, are spending their spring holidays here.

The annual frolic of the Women's National Press Club will take place Monday night at the Willard. It's to be a dinner, enlivened with feminine variations on the satire in which the Gridiron Club indulges periodically.

Mrs. Roosevelt is to be the guest of honor, and there'll be many distinguished women—Mrs. Garner, Mrs. Hughes, Mrs. Rainey, Ambassadors' wives, the lone woman Cabinet officer, the lone woman Senator, the "gentlewomen of the House" and women who have achieved distinction in many lines.

It is unusual for Washington to have a spring debutante as the Capital season for debuts is the late fall and early winter. This year, however, the gayety of the Easter holidays will be augmented by the numerous parties to be given for Miss Mary Dwight, daughter of Mrs. John Dwight and the late Mr. Dwight.

Miss Dwight was to have been presented to society this winter with several of her close friends, but mourning intervened, and, though she took part in many of the debutante activities, she will not be presented until March 31. Mrs. Dwight will give a tea dance for her at the Sulgrave Club, where many smart and interesting parties of the season have been held.

Mr. and Mrs. Charles Francis Adams have sold the house at 2221 S street, which was their home while Mr. Adams was Secretary of the Navy in the Hoover administration.

Mrs. Adams has been in town recently visiting Mr. and Mrs. William R. Castle Jr., but has returned to her home in Boston. She came to break up housekeeping, taking away the family's most prized possessions and, of course, the famous Adams family portraits, which had graced the drawing room here.

The new owners of the Adams house are Mr. and Mrs. F. Hamilton McCormick-Goodhart. However they do not expect to move into their new home for several months.

MIDDAY BARGAIN CARFARE IS EXTENDED INDEFINITELY

Heretofore Receiver Kiel Has Had to Get Orders at Brief Intervals.

An order authorizing indefinite retention of the bargain midday fare of the Public Service Co.—two rides for 10 cents between 10 a. m. and 4 p. m.—was entered yesterday by Federal Judge Davis.

Heretofore Receiver Kiel has obtained such authority for a month or two at a time, the last such action running to April 2. Kiel has regarded the bargain or shopper's fare as successful in attracting more passengers.

The Court sets no limit on the time for this rate, except that it shall remain effective "until such time as it may, in the light of subsequent developments, become advisable or necessary to modify or abrogate it." This fare has been in force since last July 10.

Judge Davis also directed the receiver to file a report of claims and demands against the company which have been settled or compromised since he took office April 15, 1933. This will give opportunity for objectors to file exceptions.

EXPANSION URGED FOR BOARD OF CHILDREN'S GUARDIANS

Community Council Issues Statement in Support of Pending Bill.

Reorganization of the Board of Children's Guardians along the lines which would be made possible by passage of a pending bill to appropriate $472,542 to the organization for next year, is desirable to enable the board to serve properly about 2200 children under its care, the Community Council holds in a statement issued yesterday.

The salary of the Board's agent now, $180 a month, is considerably less than that paid its agent in 1914 when there were only 50 children to be provided for, and salaries of other members of the staff, between $75 and $100 a month, are an increase of only $12.50 a month over the 1914 average, the statement says.

The proposed ordinance, recommended by the Welfare Plan Committee, would increase the personnel of the staff from 13 to 51, and would provide for increases in compensation to secure more competent workers. The Board hopes to employ an agent for $350 a month, a sum which the Council describes as reasonable for the administrative head of one of the largest child care organizations in the country.

Naturalist to Lecture.

"Romance in the Commonplace" will be the subject of an illustrated lecture by Norman McClintock, naturalist, before the Washington University Association at 8:15 p. m. Tuesday at Soldan High School. McClintock has made studies of insect and plant life.

Plans for Education Conference Dinner

MRS. FRED B. EISEMAN as chairman of the Hospitality Committee for the joint educational conferences to be held in St. Louis Thursday, Friday and Saturday of this week. Thursday evening a dinner will be given in the gold ballroom of the Jefferson Hotel.

At the speakers' table will be Mayor Bernard F. Dickmann, Chancellor George R. Troop of Washington University, Dr. Henry J. Gerling, Superintendent of Public Instruction; Dr. Frank L. Wright, Washington University; Wilford M. Aikin, director, John Burroughs School; Mrs. Elias Michael, Dr. Josephine Foster of the University of Minnesota, Dr. Laura Zirbes of Ohio State University, Burton P. Fowler, director of Tower Hill School, Wilmington, Del.; Fred L. Redefer, executive secretary, National Progressive Association, Washington, D. C.; Dr. E. C. Lindeman, New York School of Social Work; Mrs. George Gellhorn, Miss Lillie Ernst, Dr. Evarts Graham, Dr. Isadore Loeb, L. D. Haerrter, John L. Bracken, Frederick Morgan, Dr. Isidor Loeb, Miss Jennie Wahlert, F. E. Blackwell and Miss Virginia E. Stone, chairman of the general committee planning the conferences.

Dr. E. C. Lindeman, the guest speaker, will address the meeting on the theme of the conferences, "Educating in a Changing World." Dr. Lindeman will be house guest of Mrs. Arthur Stockstrom, Mr. Fowler of Mr. and Mrs. Wilford M. Aikin, Mr. Redefer of Mr. and Mrs. Fred B. Eiseman, Dr. Josephine Foster of Dr. Ethel Riddle, Dr. Laura Zirbes of Mrs. F. M. Isserman, and Prof. Harry D. Gideonse of Mrs. E. S. Obourn.

Mrs. Ernest R. Kroeger is chairman of the committee in charge of advance enrollment for the conference. Members of her committee are Dr. Clara Auer, Mrs. Henry Schlagenhauf, Mrs. Robert Crossen, Mrs. Joseph T. Davis, Mrs. Laura Edwards, Mrs. Fairfax Funsten, Mrs. Rudie Goetz, Mrs. S. B. Grant, Miss Hilda Hageman, George L. Hawkins, Mrs. Harry Hoffman, Miss Bertha Howell, Mrs. Edward Jones, Mrs. A. J. Kreuger, Mrs. W. G. Masters, Miss Nellie Matlock, Richard Murphy, Mrs. A. J. Pastene, Harry Pohlman, Mrs. Henry Reister, C. H. Sackett, Mrs. Ralph Thompsan, Mrs. T. W. Van Scholack and Mrs. Norman Windsor.

TUBERCULOSIS PREVENTION CAMPAIGN OPENS APRIL 1

Radio Talks, Addresses to Civic Bodies and Motion Pictures to Be Employed.

The seventh annual St. Louis early diagnosis campaign will be conducted by the Tuberculosis and Health Society, beginning April 1 and lasting four weeks. The 35 members of the organization's medical advisory staff will supervise the campaign.

The campaign is conducted throughout the country each year by 2300 tuberculosis organizations affiliated with the National Tuberculosis Association. Annual physical examinations and early diagnosis is urged in the campaign by the organization to control the disease.

Public health officers and members of the medical advisory staff will talk over radio and before civic, fraternal, social and religious organizations. A motion picture showing the development of the tuberculosis germ will be displayed in factories and at meetings.

Wife Divorces Newbold Noyes.

By the Associated Press.

RENO, Nev., March 17.—Mrs. Alexandria Ewing Noyes today obtained a divorce from Newbold Noyes, Washington (D. C.) newspaper editor, on the ground of cruelty. They married at Washington Nov. 27, 1915, and have three children.

Musical Tea Today By Business Women

AS a close to the observance of National Business Women's Week, the St. Louis County Business and Professional Women's Club has invited the presidents of 30 educational and civic clubs from the county to a musical tea from 3 to 5 o'clock this afternoon.

The tea will be given at the home of the public relations committee chairman, Mrs. E. V. Wilkinson, 151 South Bemiston avenue, Clayton. Other members of the committee are: Miss Paula Hein and Miss M. Burns. Past presidents who will be assistant hostesses are: Mrs. Irene Rudder, Mrs. Nora Coates, Miss Cecil Manikowske, and Mrs. Daisy Matlack.

Mrs. Louis Retter, Miss Grace Boyer, Mrs. Winona E. Kell and Dr. Bettie Harris will pour. Mrs. Coates will read a history of the club. Chamber music will be a feature of the program.

Federation to Give Pageant of Music

THE Eighth District Missouri Federation of Women's Clubs has been assigned Monday afternoon, April 16, for its part in the program to be given at the Municipal Auditorium's opening. The Eighth District will be the first organization to present a program in the new music hall, which has a seating capacity of 3500.

The program will consist of a pageant, "History of St. Louis in Music," by Mrs. Irl Johnson. Mrs. Joseph T. Davis, president of the district, has asked that a representative from each of the 89 clubs in the district be represented on the program. The pageant will take the place of the annual Arts Festival sponsored by the Eighth District.

A president's council meeting will be held Monday afternoon, March 26, in the auditorium of Stix Baer & Fuller at 2 o'clock, at which time the committees for the pageant will be selected.

Brith Sholom Club Induction.

The Brith Sholom Men's Club will hold formal induction exercises for new members next Sunday evening. Rabbi J. R. Mazur will officiate and Lester Gallant, club president, will preside.

Mrs. James L. Fieser Dies.

By the Associated Press.

WASHINGTON, March 17.—Funeral services will be held here Monday for Mrs. James L. Fieser, wife of the vice-chairman of the American Red Cross, who died yesterday. Mrs. Fieser was born at Liberty, Ind. She and her husband formerly lived in St. Louis.

Archbishop Kedrovsky Dies.

By the Associated Press.

NEW YORK, March 17.—Archbishop John Kedrovsky, head of the Russian Greek Orthodox Church in America and presiding prelate of St. Nicholas Cathedral, died suddenly last night at his home here. He was 54 years old. He came to America in 1902 as a teacher in the Russian Theological Seminary in Alaska. He is survived by his widow, a daughter and three sons.

Permanent Wave Specials!
Croquignole $2.50 — Does not require finger waving
Shampoo and Set 35c
LAN OIL WAVE, $1.50
COMBINATION, $3.50 — Eugene Top — Croquignole Ends
BOBETTE BEAUTY SHOP
203½ N. SEVENTH ST. GAr. 7164

Tenants who plan to move are watching the Post-Dispatch Rental Columns to find homes suited for their needs.

EASTER SPECIAL
La Vera Combination Wave $3
Spiral Top, Croquignole Ends, Complete.....
LA VERA SPIRAL and CROQUIGNOLE.. $2.00
Shampoo and Profile Finger Wave . . 35c
La Vera Beauty Shop
GA. 7944, 705 OLIVE Open Evenings Room 302

Easter
Your Easter bonnet deserves one of our newest coiffures.
Croquignole $2 — No Setting Required — Lustroil Spiral — For Fine Hair — Com. with ad
Combination EUGENE Top — Croquignole Ends or GALLIO Oil Reconditioning $3.50
Shampoo and Set 35c
7 Skilled Operators Ready to Create an Individual Version for You
the BEAUTY BOX
319 DE BALIVIERE RO. 9045

AN EXQUISITE PERMANENT!
By Exclusive Methods Mon. - Tues. - Wed.
$1.45 Complete — With Dried Finger Wave and Two Shampoos
FINGER WAVE and SHAMPOO . . . 35c
Visit either of our 3 Shops and reward yourself with this lovely wave at a price you didn't believe possible. Any operator you prefer. Let us convince you.
Something New—Peggy Lou Reconditioning Oil Steam into the hair ..... $5.00 Com.
CHARLTON
3162 S. Grand. PR. 9151 — 7276 Manchester. HI. 9587 — 7615 S. Broadway. RI. 9602 — 5691 Easton. 5876 Delmar. RV. 5974 CA. 9076
OPEN EVES. TILL 9

Cleans Wall Paper
Easily—Economically—Quickly
The MAGIC WAND
The only perfect dry wall paper cleaner. Cleans papered walls and ceilings without streaking. Works perfectly on sand-finish, crafter and painted surfaces.
Cleans walls and ceilings of average room in 30 minutes.
PRICE $1.85
Excellent for use on floors, rugs or furniture. No hard rubbing or scrubbing. No falling litter or dirt. No ladder climbing.
Extra Filler $1.50 — One filler will clean 25 to 30 rooms. You can wash filler
Avoid Imitations. Be Sure to get the genuine MAGIC WAND
Sold by Department Stores and Hardware Stores
Magic Wand Distributing Co. of Mo., 4951 Heidelburg Ave., St. Louis, Mo.

SCRUGGS VANDERVOORT BARNEY
Choose from these
Watch Repairs
for only 89c
with one year written guarantee!
• 6 or 7 jewel watch cleaned! or
• New main spring (except for R. R. watches) or
• New Chromium crown, or
• New stem
SPECIAL!
New pair Radium Hands.....49c
Round Glass Crystal 29c
MAIL ORDERS FILLED
Watch Repair Shop—First Floor.

Stewarts
N. W. Corner Broadway and Washington
EXTRA SIZES in Suits and Coats
Spring Coats $7.99 — Mixtures, Also Tans, Blues and Grays
Spring Coats $12.99 — Fur-Trimmed Styles! All Colors! $16.75 Values!
Sample Coats $22.99 — Richly Fur Trimmed! Values Up to $59.50!
Lined Swaggers $8.99 — Suits in All Colors! Rare Values!
$16.75 to $19.75 Suits $13.99 — Full Length! Silk Lined! All Colors!
Swagger Suits $5.99 — Mixtures! Also Solid Colors! 14 to 20!
Monday Specials!
GENUINE FUR JACQUETTES $8.88
BLACK SEALINE FUR COATS $19.00
MARMINK PIECED FUR COATS $22.00
$79.50 BROADTAIL COATS.....$39.00
$16.75 TO $35 WINTER COATS.....$12.99
CHILDREN'S SPRING COATS $4.99
NEW SPRING SILK DRESSES $2.99
NEW SILK SWAGGER SUITS $4.99

VANDERVOORT'S DOWNSTAIRS STORE
Here It Is! The New Spring Edition of Your Favorite Footwear at a "Give-Away" Price!
HEEL HUGGER SHOES
At 1/2 Price
Regularly $4 . . . Now $2
COMBINATION LAST — HEEL HUGGER — FASHION WELT
Remember? You bought your Winter Heel Huggers at this price. By a lucky purchase we were able to get you smart new SPRING Heel Huggers for the same price, DESPITE rising prices!
Beige Kid, Beige Calf, White Kid — Authentic SPRING Styles! — Black Kid, Brown Kid, Patent
Plenty of Sizes to Fit Any Foot
No Phone or Mail Orders!

Width	1	1½	2	2½	3	3½	4	4½	5	5½	6	6½	7	7½	8	8½	9	9½	10	11	12
AAAA									8	8	8	4	8	8	8	4	4	2	2		
AAA							4	8	12	14	18	22	22	16	10	2		2			
AA					2	2	8	20	10	24	28	26	20	12	8	4					
A			2	2	8	10	26	30	30	38	32	38	28	22	16	8	8				
B			4	12	30	38	30	36	32	38	28	22	16	8	2						
C		2		4	12	8	18	22	24	28	26	28	20	16	10	8	2	2	2	2	
D				4	8	2		8	2	2	4	2		2		6					

Misses! Women! You Can Afford to Buy an Entire New Spring Supply at This Decidedly Low Price!
WASH FROCKS 69c
Actual 84c to $1 Values!
You'll wonder how we can sell them at this price when you see their smart styles, their careful workmanship, their quality fabrics!
• Flattering Styles for Misses!
• Youthful Styles for Women!
• Checks, Plaids, Stripes, Florals!
• Clever Trims, Pipings, Buttons!
• Complete Size Range, 16 to 44!
Also a Selection of Fast-Colored Print Hoover-ettes in Sizes 16 to 40!
Basement Cafeteria Closed for Remodeling. Temporary Sandwich Shop Opened

A&P — ESTABLISHED 1859 — WHERE ECONOMY RULES
OUR 4-LB. BACK 97c
Asbury's Cake Flour Pkg. 23c
Asbury's Pancake Flour Pkg. 10c
Asbury's Wheat Bran Lg. Pkg. 19c
MEDARY GRAPEFRUIT No. 2 Can 10c
CHUNA LIGHT MEAT TUNA FISH 2 ½ Size Tins 25c
MONTE MIDGET, VERY SMALL, TINY SALMON . . . . . No. 2 Can 15c
QUAKER PUFFED WHEAT 2 Pkgs. 17c
QUAKER PUFFED RICE, 2 PKGS., 25c
BALL BOOK FREE WITH PURCHASE OF
KELLOGG'S PEP 2 Pkgs. 17c
SQUICK . . 40-Oz. Pkg. 29c
20-OZ. PKG., 19c
FLAKES Lge. Pkg. 21c
SOAP OR LIFEBUOY SOAP, 3 CAKES 17c
Inspected
ROUND STEAK LB. 22c
Boiling Beef.....2 Lbs. 15c
Corned Beef.. Lb. 12½c
½-Lb. Cello. Pkg. 12c
Cleaning Needs Sale!
KITCHEN KLENZER 3 CANS 14c
Clorox ..... Qt. Btl. 23c
Brillo ..... 2 Sm. 13c
Galvanized Pails 8-QT. SIZE Pkgs. Each 15c
Duralacque..... 2 Pkgs. 25c
Lewis Lye..... 2 Cans 19c
Wax Rite SELF-POLISHING FLOOR WAX Pt. Can 39c
Brooms..... STURDY 5-SEW Ea. 33c
Novite.... SAL SODA 2 Pkgs. 15c
Absorene.. WALL PAPER CLEANER Lge. Can 10c
Drano..... Can 21c
Bab-O WITH TUMBLER PADS FREE 2 Cans 21c
STORES

SCRUGGS VANDERVOORT BARNEY Greets Easter With New Things for the Home!

- A World of Fresh, Inspiring Ideas for Spring, 1934, Refurnishing!
- Every Department Is Fairly Bristling With Exciting Values!
- An Event That Keeps Step With the March Toward Better Living!

In Answer to Countless Requests From Vandervoort Customers, We Adopt a

Trade-In Furniture Policy

Another Vandervoort service designed for your convenience! Select smart new home-furnishings here and trade in your old pieces at substantial savings! Call CHestnut 7500 NOW for an appraiser!

Policy Effective at Once on

Furniture and Rugs

Also Sewing Machines, Radios, Lamps and Major Electrical Appliances

These Trade-In Pieces Will Be Sold From Our New Trade-In Warehouse to Open Soon at 814 Franklin Avenue.

Save 1/3 on This Handsome

4-Piece Bedroom Suite Reduced to

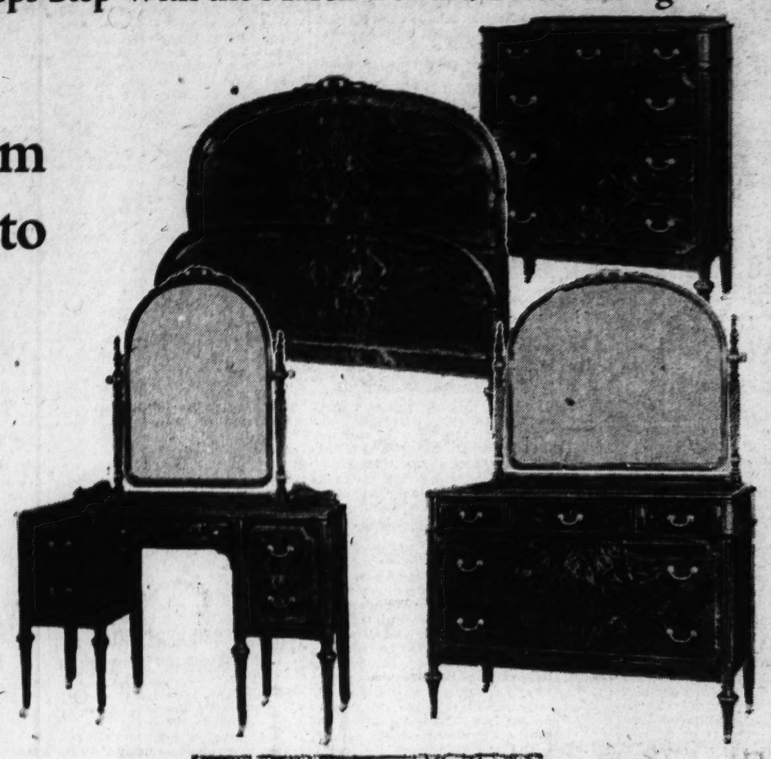
Dresser
Chest
Vanity
Bed

$159

Regularly $258!

We cannot sell this same quality suite for this price after the few, limited stock on hand has been sacrificed! Made of walnut and hardwood with veneers beautifully matched!

A Few Additional Twin-Bed Sets. Additional Cost.....$34.50



Other Outstanding Values

Bedroom Suites . . . . . $99 to $295
Dining-Room Suites . . . . . $110 to $255
Living-Room Sets . . . . . $69 to $189

Furniture Shop—*Fifth Floor*

Gay Spring Blossoms Bloom in Our Artificial

Flower Show



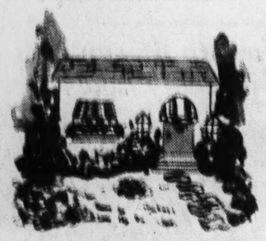
Whether it's the quaintest old-fashioned bouquet or the gayest of blossoms in harmony with the smart modern trend . . . you'll find our flower shop radiant with a rare selection! Let us arrange vases of lovely Spring flowers for your home!

Dogwood Cosmos
Jonquils Delphinium
Roses Poppies
And Many Others
at 15c Spray
Others to $2 a Spray

Flower and Gift Shop—*Sixth Floor*

New Shrubbery Section Supervised by

Mr. William Kruse



Time for Spring planting, you know . . . and so we've opened a complete new department to meet your every need . . . whether it's expert advice on care of plants or any of the requisites for beautifying your home!

See the Delightful Shrubbery Exhibit!

Arranged by Mr. Kruse who won first prize in the Rose Garden Exhibit at the National Flower Show held at the Arena last year.

Garden Section—*Fourth Floor*

Washable and Sunfast

Wall Paper

Regular Value $1.00 Per Roll.. **42c**

Soft-finished in all shades. Patterns are tastefully designed by decorative artists—suitable for all rooms.

Waxed and Varnished Papers for bathrooms and kitchens, roll..... 29c

Suntested Papers—Not Washable

18-Inch Embossed Papers—for all rooms, roll..... 19c
20-Inch "Crafter Papers"—tinted and two tone, roll..... 14c
18-Inch Papers for bedrooms and kitchens, roll..... 9c

Popular-Price Wall Paper Shop—*Fourth Floor*



A New Formal Type

Urn Lamp

It's patterned after an exclusive model MUCH higher in price! 19½ inches high, parchment-effect shade! Colors green, white, rust or amber, all with gold accents.

$3.49

Lamp Shop—*Sixth Floor*

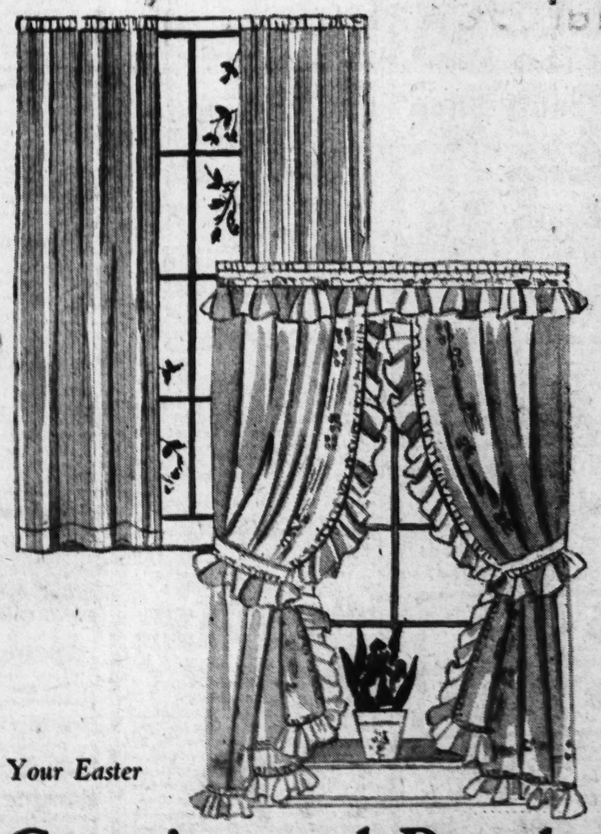
Offered for the First Time in St. Louis...

Josiah Wedgwood's Queensware

$27.50

This beautiful set of imported Wedgwood with embossed basket weave shoulder and underglaze decoration of rose or Chinese blue. 34-piece dinner service for 8.

China Shop—*Fourth Floor*



Your Easter

Curtains and Panels

Regular $1.98 to $2.50 Values **$1.59** *Pair*

Never before have we offered such curtain values at this amazingly low price! 2000 pairs of smart new tailored or ruffled curtains from which to choose!

- *Bedford Stripes, Tailored or Ruffled!*
- *Bedford Borders—With Headed Ruffles!*
- *Mercerized French Marquisettes, 45x2½!*
- *Dainty Cushion Dots, 46x2½ Size!*
- *20 Smart Styles Included in This Group!*

See Our Assortment of Drapery, Slip Covers, and Upholstery Fabrics and Smart Modern Ensembles

Curtain Shop—*Fourth Floor*

Cast Your Vote! It Ends Tomorrow!

Perfect Home Contest

Tomorrow is YOUR last chance to join the thousands of St. Louisans who have seen these model homes designed by St. Louis architects . . and to cast YOUR vote! The winner will be erected immediately by Cyrus Crane Willmore and furnished by us.

Models Displayed on Fifth Floor

NEWS of the NEW

Spring stirs the urge for new things . . . and here they are in all their glory and freshness! Whether you're planning to "re-do" a room completely or merely to add refreshing touches here and there . . . at Vandervoort's you'll learn what the well-dressed home is wearing this season! You'll find one happy surprise after another... both in ideas and in moderate prices!

New Draperies

—Draperies—fresh and gay...curtains, smartly fashioned...newest fabrics for slip covers or upholstering...all these and countless other aids to "re-doing" await you in a glorious array in our Drapery and Curtain Shop.

Lamps

—are so important when you're brightening up for Easter and Spring! Our selection has never been more replete. See the many gay, distracting lamps that have just arrived!

Furniture

—that you will find quite to your liking for Spring refurnishing throughout or for merely adding a new piece, is here. There's a handsome display from which to make your selections.

Rugs

—soft and luxurious, of every description! The most interesting collection we've had for many a Spring . . . all ready and waiting for Spring decorators.

Paintings

—which were executed by St. Louis artists under the employment of the Public Works of Art Project are on display in the Picture Department . . . so enjoy them while you rest from this breathless array of glorious new Spring merchandise.

A Story for Children
DAILY IN THE POST-DISPATCH DAILY MAGAZINE

ST. LOUIS POST-DISPATCH

A Page of Pictures
Daily in the Post-Dispatch

PART SIX — ST. LOUIS, SUNDAY MORNING, MARCH 18, 1934. — PAGES 1—4H

Cast Your Vote! It Ends Tomorrow!

Perfect Home Contest

Tomorrow is YOUR last chance to join the thousands of St. Louisans who have seen these model homes designed by St. Louis architects . . and to cast YOUR vote! The winner will be erected immediately by Cyrus Crane Willmore and furnished by us.

Models Displayed on Fifth Floor

NEWS of the NEW

Spring stirs the urge for new things . . . and here they are in all their glory and freshness! Whether you're planning to "redo" a room completely or merely to add refreshing touches here and there . . . at Vandervoort's you'll learn what the well-dressed home is wearing this season! You'll find one happy surprise after another . . . both in ideas and in moderate prices!

New Draperies

—Draperies—fresh and gay . . . curtains, smartly fashioned . . . newest fabrics for slip covers or upholstering . . all these and countless other aids to "re-doing" await you in a glorious array in our Drapery and Curtain Shop.

Lamps

—are so important when you're brightening up for Easter and Spring! Our selection has never been more replete. See the many gay, distracting lamps that have just arrived!

Furniture

—that you will find quite to your liking for Spring refurnishing throughout or for merely adding a new piece, is here. There's a handsome display from which to make your selections.

Rugs

—soft and luxurious, of every description! The most interesting collection we've had for many a Spring . . . all ready and waiting for Spring decorators.

Paintings

—which were executed by St. Louis artists under the employment of the Public Works of Art Project are on display in the Picture Department . . . so enjoy them while you rest from this breathless array of glorious new Spring merchandise.

244 Hand Stitches



. . in every square inch of these glorious new

Needlepoint BAGS

$7.98 Value . . . $5.95

¶ Experts made these beautiful Handbags . . . but you don't have to be an expert to recognize their exceptional quality at this special price! They're works of art . . . and smart additions to Spring costumes!

Stunning Frames With Graceful Chain Handles!

Black, Brown, Blue, Green or Beige Grounds, Worked in Artistic Colorings!

Main Floor

Unusual Jewelry . . .

Made to Your Individual Taste . . . by Artistic Experts in Our Workroom!

Platinum Mountings $35
A March feature! Across-the-finger style. Bring in your own stones and let us mount them for you in this popular type of setting.

Monogram Pins $2.45
Your own initials made into a stunning pin for your ascot, scarf, frock, handbag or hat. Gold or silver plated. Main Floor Balcony

There's Real Style as Well as Exceptional Value in These New

Shirtwaist FROCKS



Value That Means Choosing Several at

$1.74

¶ Tailored styles that are youthful, smart and oh-so-practical and popular! All have "action-backs" . . . some have convertible collars . . . all have some trimming or detail that lifts them out of the "usual"!

Seersucker, Pique and Shirtings in Plaids, Checks and Stripes

Misses' Sizes 14 to 20 Women's Sizes 36 to 46

Tub Frock Section—Fifth Floor

Store Hours: 9 A. M. to 5 P. M.

FAMOUS-BARR CO.

OPERATED BY THE MAY DEPT. STORES CO. — WE GIVE AND REDEEM EAGLE STAMPS

FOR MONDAY ONLY!

Surety Thrift



CHIFFON SILK HOSE

Superlative Value, Priced Per Pair . . . .

69c

¶ Here's a special value that's typical of the everyday low prices and high quality you'll find in Surety Hose! Thousands of women now wear and swear by "Suretys" . . . take advantage of this special offer to become a Surety Hose wearer, too! You'll be as enthusiastic as the many, many others.

"Surety Thrift" Hose are full fashioned of pure silk with picot silk tops and silk-plaited feet. Spring shades in Sizes 8½ to 10½.

Main Floor

"4 Specials"

Warranted Wrist Watches for Men and Women! Unusual Savings!

Men's Elgin Strap Watches
Dependable timepieces . . . choice of attractive styles . . . mounted on leather strap. $12.98

Men's Sturdy Wrist Watches
Warranted timepieces . . . in three styles mounted on leather strap or metallic bands. $5.98

Women's Rectangular Watches
Petite Wrist Watches, fitted with 15-jeweled movement. Link bands or ribbon attachment. $11.98

Women's Elgin Watches
Smart rectangular Elgin Wrist Watches in 14-k. gold-filled cases . . . 15-jeweled warranted movement. $22.50

Main Floor



Fourth Floor

TRAINING COURSES FOR SCOUT LEADERS

First of 1934 Spring Classes Will Be Opened March 26.

The 1934 spring program of training courses for Boy Scout leaders will get under way next week, according to an announcement by Roy Wenzlick, chairman of the Educational Committee of the St. Louis Council.

The courses are designed both for men now in scout work and for those who have never been engaged in it. The only requirement for the "Elements of Scoutmastership" course, which opens Monday, March 26, at 7:30 p. m. at the Stix School, 226 South Euclid avenue, is that those enrolled must be at least 18 years old. The course will last 12 weeks.

A first aid course, given in cooperation with the American Red Cross by H. Max Nusser, field executive of the North District, will open at 7:30 p. m. Tuesday, March 27, at Washington University Medical School, Scott and Euclid avenues.

Specialization courses include a "Swimming and Water Safety" course at Irondale Reservation, May 19 and 20; "Nature," by William J. Puffer, director of the education department, at Soldan High School Thursday nights at 7:30 o'clock from April 19 to May 26; "Troop Camping," by Merle D. Shippey, camping director, and Prof. Eugene Stephens of Washington University, at Stix School Tuesday nights at 7:30 o'clock from April 17 to May 6; and "Astronomy," by C. H. Laemmli, field executive of the South District, at Stix School Monday nights at 7:30 o'clock from April 2 to May 7.

Courses for troop committeemen, field commissioners, and Cub leaders will be offered also.

There are now 77 former scouts enrolled as scoutmasters, 156 as assistant scoutmasters, and 378 are participating in the movement as troop committeemen and commissioners.

Troop Notes

Headquarters Notes.

The fourth meeting for reports by workers in the Boy Scout campaign for funds will be held tomorrow at noon at Hotel Statler. Col. H. D. McBride, scout commissioner, has announced that the following scouts have received an "A" rating for their work as members of the scout speaking corps in the campaign: Buck Jones, George Hoffmann, Don Berkemeyer, Bill Durbin, Alfred Krause, Lester Cowles, Henry G. Keeler Jr., Eugene Buder and Bob Pastene.

West District.

Troop 128, Fountain Park Congregational Church, has elected the following officers: Elmer Lattner, junior assistant scoutmaster; John Holthaus, senior patrol leader; Robert Wood, leader of Owl patrol, and Oliver Schneider, leader of Cobra patrol.

Troop 71 held a court of honor last Friday following a steak supper. The following awards were made: Kieth Godding, second class badge; Lamcolm Lowry, bronze palm; Otis Bainbridge, gold palm, and merit badges to Walter Morgen, George Quirin, Harry Fred and R. E. Davis. Robert Bainbridge was received into the troop. Veteran scout badges were awarded to Charles Ritchie and George Hoffmann.

North District.

More than 100 parents and friends attended the troop court of honor held recently by Troop 199, Nelson Presbyterian Church. The following awards were made: John Gentry and Ralph Meckhaus, tenderfoot; Charles Heidbrink, Bob Waters, Clyde Wellman, Tom O'Donnel, Raymond Fox, and Donald Simpson, second class; Burton Katz, first class; and Tom O'Donnel and Joe Jordan, merit badges. Phil Aske is scoutmaster of the troop.

South District.

Thirty-five scouts and seven officers of Troop 51, Our Lady of Sorrows Church, went on an educational hike through Police Headquarters recently. At its last meeting the troop recevied eight new scouts, as follows: K. Dreyer, W. Eyerman, W. Krieger, J. Martine, T. Nolan, J. Rich, H. Tappel and J. Zipf. Assistant Scoutmaster Frerichs was presented with a gold pin.

Central District.

Kendall Scotthorne won a bronze medal for building the most successful fire at an outing of Troop 243, St. Stephen's Church, at St. Stephen's-in-the-Hills, Allenton, Mo., last Sunday. Fourteen scouts were in the party and together passed 26 tests.

The following awards were made at a court of honor for Troop 242 last week; Star award to Lester and Lawrence Wind, and Calvin Hunt; first class to W. Wolken and P. Boyd; second class to C. Pauly Jr., R. Heath, Clyde Fara, and E. Vasterling; merit badges to J. Gall, F. Mellinger, K. Kehm, W. Wheeler, Lester Wind, Lawrence Wind, W. Volmert, H. Brinkman, W. Wolken, P. Boyd, L. Nichols, R. Cody, F Gonolos, T. Knoll and L. Schottel.

Thomas S. Horn Transferred.

Thomas S. Horn, St. Louisan serving as consul and second secretary of the legation at Asuncion, Paraguay, has been transferred to Barcelona, Spain, the State Department at Washington announced yesterday.

Boys' Wash Suits

Featured at Emphatic Savings!

¶ Colorfast Wash Suits . . . sturdily tailored to provide for long wear! With two-pocket pants . . . sizes 4 to 9.

88c

Basement Economy Store

FAMOUS-BARR CO.'S BASEMENT ECONOMY STORE

We Give and Redeem Eagle Stamps — Operated by The May Dept. Stores Co.

Nothing Like a Few

Gay Prints

To Perk-Up Your Spirits for Spring!



Here's a Colorful Array of Them, at . . . **$4.59**

¶ An interestingly varied selection of Spring Frocks that you will practically live-in from morning until night. Dark grounds . . . black, brown or navy combined with prints . . . or all-over print effects.

Rough Crepe! Sheers! Acetates! and Many Other Weaves!

Sizes 14 to 20 and 38 to 44

Basement Economy Store



Choose Your Easter Bonnet From These

Spring Hats

Specially Priced at **$1.39**

¶ Dashing brims . . . jaunty turbans . . . flattering off-the-face models . . . and the new Breton sailors are found in this outstanding group. Wanted head sizes . . . favored Spring colors.

Basement Economy Store



New Oxfords and T-Straps

Just 1000 Pairs of These Practical, Comfortable Shoes in This Group

Exceptionally Priced Beginning Monday, at **$1.55**

Black Kid, Stitched Oxfords! Black Elk T-Straps! Black Elk, "Kiltie" Tongue Ties!

¶ Serviceable Footwear for women, with uppers of sturdy black elk or pig grain leathers. The soles are of extremely flexible, hand-turned construction that insures comfort. Cuban heels . . . sizes 4 to 8.

Basement Economy Store

17 Golden OPPORTUNITIES

MONDAY ONLY!

French Marquisette

40c Value! Specially Offered at

¶ 50 full bolts of splendid quality French Marquisette. 50 in. loom width, cream or ecru. **19c** Yd.

Basement Economy Balcony

Rayon Bed Lights

$1.49 Value! Complete at

¶ Dainty rayon taffeta Lights . . . trimmed with organdie. Ready for use. **88c**

Basement Economy Balcony

Sturdy Coffee Tables

$2.00 Value! Neatly Designed!

¶ Strongly constructed Coffee Tables in walnut or maple finishes. Choose several at this saving. **$1.19**

Basement Economy Balcony

Capeskin Gloves

For Women! $1.45 Seconds!

¶ Slip-on style Gloves for women! Black, brown and other wanted Spring shades. Good size range. **$1.19**

Basement Economy Store

Men's Basque Shirts

Seconds of 69c Grade!

¶ Also terry cloth Shirts, fleeced Sweat Shirts and Sweat Pants included in this group. **47c**

Basement Economy Store

Boys' Slack Longies

Regularly Priced $1.95!

¶ Of sturdy woolen fabrics, including tweeds, navy blue and Oxford gray. Sizes 12 to 20. **$1.44**

Basement Economy Store

Children's Footwear

$1.29 to $1.49 Values!

¶ Patent, two-tone tan, black or brown Oxfords and Straps with leather soles. Sizes 8½ to 2. **$1.09**

Basement Economy Store

9x12 Rug Cushions

Regularly Priced $3.95!

¶ Mothproof Rug Pads that will prolong the life of your rugs. Also 8.3x10.6 size. **$2.64**

Basement Economy Store

Comfy Mattresses

$5.95 Value! Featured at

¶ Full or twin sizes! Well made, cotton Mattresses with heavy Art tick. Closely tufted. **$4.44**

Basement Economy Balcony

Johnson's Liquid Wax

$1.40 Value! Quart at

¶ It will keep your floors and furniture gleaming with but little effort. **97c**

Basement Economy Balcony

New Sports Vests

For Misses! Sizes 14 to 20!

¶ Corduroy Vests in bright Spring shades, with contrasting trims. Ideal for sports activity. **44c**

Basement Economy Store

Handmade Gowns

Featured for Monday Only!

¶ Dainty Gowns of splendid quality nainsook . . . round or V necks. Elaborately embroidered. 16 to 17. **58c**

Basement Economy Store

Suede Cloth Raincoats

For Children! $1.98 Value!

¶ Waterproof Raincoats in a wide selection of popular colors. Sizes 4 to 6. **$1.00**

Basement Economy Store

Rayon Shirts and Shorts

For Men! 44c Value! Each

¶ White, fine gauge rayon Shorts with elastic bands. Slip-on athletic Shirts. **29c**

Basement Economy Store

"Eagle" Asparagus

Very Specially Offered at

¶ The kind that will add zest to most any meal. In No. 2½ tall cans. **23c**

Basement Economy Store

Tasty Cream Filberts

Exceptionally Priced, at

¶ Whole Filberts, covered with a sugar coating. 2-lb. box. **35c**

Basement Economy Store

"Rengo" Corsettes

With Inside Belts! $2.50 Value

¶ Made of fancy peach, striped fabric with Swami tops. Well stayed throughout. **$1.88**

Basement Economy Store

Woolens

That Simply Beg to Be Converted Into Smart Spring Suits, Skirts and Coats!

$1.39 to $1.98 Values! **$1.19** Yard

Blues . . . Greens . . . Grays . . . Tans All Are 54 Inches Wide!

¶ A limited quantity offered . . . so be on hand early! Clever weaves and patterns including the popular home-spun for swagger suits.

Basement Economy Balcony



Add Crisp Beauty to Your Windows!

Dainty Curtains

In Popular, Priscilla Style!

$1.95 Value! Set **$1.14**

¶ Charming Grenadine Curtains with full ruffles! Offered in colorful, woven designs on cream grounds. Headed . . . ready to hang . . . and complete with tie-backs. All with picot edges.

Basement Economy Balcony

20,000 Yards of 29c to 39c

Wash Goods

In Remnant Lengths! Offered Monday Only, at

36-In. Print Seed Voiles!
36-In. Print Corded Dimities!
36-In. Print Lawn Batistes!
36-In. Print Dobby Seersucker!
36-In. Print Dotted Swiss!
36-In. Stripe or Check Piques!

16c Yd.

81x99-Inch Bed Sheets

$1.39 stained kind! Seamless . . . fully bleached and deeply hemmed. **99c**

Large Bedspreads

$4.50 seconds! Deeply flounced . . . in gorgeous designs, with scalloped edges. **$2.98**

35c Pepperell Tubing

Remnants of 2 to 9 yard lengths! Snowy white . . . 42 inches wide. Yard. **22c**

Swiss Organdies

Crisp, sheer Organdies in "permanent" finish. White and pastel shades. 44 inches wide. Yard. **48c**

Irish Dress Linens

Vat-dyed, in a variety of solid shades, for sports wear. 36 inches wide. Yard. **66c**

New Ginghams, Yard

Delightful, colorfast checks and plaids. 32 inches wide. **19c**

A.B.C. Percales, Yard

80-square quality Percales, in plaids, stripes and floral designs. Colorfast. **21c**

Seersucker Fabric

36 inches wide! Plaids and stripes, for dresses or blouses. Colorfast . . . 36 inches wide. Yard. **39c**

Basement Economy Balcony

17 Golden OPPORTUNITIES

MONDAY ONLY!

French Marquisette
40c Value! Specially Offered at
50 full bolts of splendid quality French Marquisette. 50 in. loom width, cream or ecru. **19c** Yd.
Basement Economy Balcony

Rayon Bed Lights
$1.49 Value! Complete at
Dainty rayon taffeta Lights . . . trimmed with organdie. Ready for use. **88c**
Basement Economy Balcony

Sturdy Coffee Tables
$2.00 Value! Neatly Designed!
Strongly constructed Coffee Tables in walnut or maple finishes. Choose several at this saving. **$1.19**
Basement Economy Balcony

Capeskin Gloves
For Women! $1.45 Seconds!
Slip-on style Gloves for women! Black, brown and other wanted Spring shades. Good size range. **$1.19**
Basement Economy Store

Men's Basque Shirts
Seconds of 69c Grade!
Also terry cloth Shirts, Fleeced Sweat Shirts and Sweat Pants included in this group. **47c**
Basement Economy Store

Boys' Slack Longies
Regularly Priced $1.95!
Of sturdy woolen fabrics, including tweeds, navy blue and Oxford gray. Sizes 12 to 20. **$1.44**
Basement Economy Store

Children's Footwear
$1.29 to $1.49 Values!
Patent, two-tone tan, black or brown Oxfords and Straps with leather soles. Sizes 8½ to 2. **$1.09**
Basement Economy Store

9x12 Rug Cushions
Regularly Priced $3.95!
Mothproof Rug Pads that will prolong the life of your rugs. Also 8.3x10.6 size. **$2.64**
Basement Economy Store

Comfy Mattresses
$5.95 Value! Featured at
Full or twin sizes! Well made, cotton Mattresses with heavy Art tick. Closely tufted. **$4.44**
Basement Economy Balcony

Johnson's Liquid Wax
$1.40 Value! Quart at
It will keep your floors and furniture gleaming with but little effort. **97c**
Basement Economy Balcony

New Sports Vests
For Misses! Sizes 14 to 20!
Corduroy Vests in bright Spring shades, with contrasting trims. Ideal for sports activity. **44c**
Basement Economy Store

Handmade Gowns
Featured for Monday Only!
Dainty Gowns of splendid quality nainsook . . . round or V necks. Elaborately embroidered. 16 to 17. **58c**
Basement Economy Store

Suede Cloth Raincoats
For Children! $1.98 Value!
Waterproof Raincoats in a wide selection of popular colors. Sizes 4 to 6. **$1.00**
Basement Economy Store

Rayon Shirts and Shorts
For Men! 44c Value! Each
White, fine gauge rayon Shorts with elastic bands. Slip-on athletic Shirts. **29c**
Basement Economy Store

"Eagle" Asparagus
Very Specially Offered at
The kind that will add zest to most any meal. In No. 2½ tall cans. **23c**
Basement Economy Store

Tasty Cream Filberts
Exceptionally Priced, at
Whole Filberts, covered with sugar coating. 2-lb. box. **35c**
Basement Economy Store

"Rengo" Corsettes
With Inside Belts! $2.50 Value
Made of fancy peach, striped fabric with Swami tops. Well stayed throughout. **$1.88**
Basement Economy Store



Draperies of

Printed Linen

Put Spring Inside Your Home!

Ready to Hang . . . Pair

$6.98

Flowers bloom 'round your windows on these bright Draperies and do cheery things to your room! Vivid floral patterns printed on splendid quality pure 50-inch width linen. Lined, pinch pleated, 2½ yards long. Smart as can be!

Jacquard Casement Panels

Modestly Priced! Each . . **89c**

Lustrous fringed curtains that dress up your windows at small cost! Allover design in ecru. May be used singly or in pairs.

50-Inch Glazed Chintz, Yd.

Newly unpacked! Colorful allover floral designs for summer accessories. **39c**

Sixth Floor

FAMOUS-BARR CO.

OPERATED BY THE MAY DEPT. STORES CO.

WE GIVE AND REDEEM EAGLE STAMPS

Miriam Boyd



Nationally Known Home Economist Has a New Series of Spring Programs for

Better Kitchen SERVICE

Daily at 1:30 P. M. Seventh Floor

Consult Miss Boyd at any time during the day about planning delectable menus for the family. Sunday Night suppers, or parties!

Monday's Program

Lecture: "Food for Thought".
Demonstration: Strawberry Glace' Tarts, Paradise Pineapple Pie and Oyster Souffle.

White Star Full-Automatic Gas Range Used

Seventh Floor

"The Art Master"



A Complete Pantagraph Set Like Artists Use for Copying Pictures! See Demonstration!

Originally $2

$1.00

What fun to copy or enlarge pictures with this set! With pictures, crayons, eraser, 25 large sheets paper, pencil.

Eighth Floor

Now! ROGERS SILVERPLATE

50-Pc. Sets in Tarnish-Proof Velvet-Lined Case! Lovely Inspiration Pattern!

Regularly $54.85 Service for 8

Sale Now in Progress for Limited Time!

$27.42



Such *beautiful* tableware! Made by the International Silver Co. . . . the set includes 16 teaspoons, 8 h.-h. stainless steel dinner knives, 8 dinner forks, 8 soup spoons, 8 salad forks and 2 serving spoons. If you want new silver plated ware or are looking for a gift, this is it!

Carried in Our Open Stock So Additions May Be Made Later

10% Cash, Plus Small Carrying Charge Delivers One . . . Balance Monthly

Main Floor

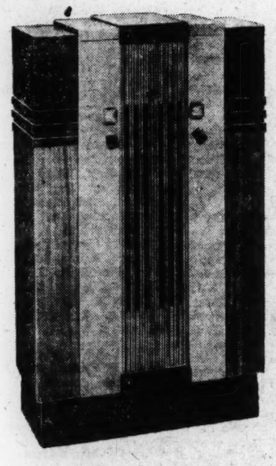
For Those Who Want a Complete Set . . .

Auxiliary 28-Pc. Sets

$17.75

Regularly $35.50
8 Butter Spreaders
8 Oyster Forks
8 Iced Tea Spoons
1 Sugar Spoon
1 Butter Knife
2-Pc. Game Set

MAJESTIC 1934 Radios



2 Stunning Modern Styles in This Sale Now in Progress!

$94.50 Model Shown

$49.95

Complete . . Gets Police Calls!

Up-to-the-minute beauty and performance with this "Mighty Monarch of the Air"! We bought the factory's surplus stock of these models to achieve the low price! Super-heterodyne chassis in cabinet of four different tones of wood.

$99.50 Model, complete $49.95

$5 Cash Plus Small Carrying Charge—Balance Monthly

Eighth Floor

Wall Paper Specials



6000 Rolls . . . Just Enough in Each Pattern for Two Rooms! Roll

9c *and* **19c**

Imports and high-grade domestic Papers! Scenic, tapestry, brocade designs. 22 and 30 inches wide.

Tenth Floor



A RANGE THAT "ALMOST THINKS!"

DEFERRED PAYMENTS MAY BE ARRANGED

Save $40 on Full-Automatic White Star Gas Ranges

$139.50 New 1934 Model . . . $109.50 . . . With Old Range in Exchange . . . . . $99.50 WITH GAS INSTALLATION

New freedom and cooking convenience with this White Star! Prepare your meals, anything cooked in the oven . . . set the Grayson Telechron Clock Control for the time you want the meal to start cooking . . . then go out for the day. *Oven lights and shuts off automatically* any time you've set the clock. Home again . . . dinner is ready to serve!

Rol-Drop Broiler Opens With One Motion
Full Insulated 16x20 Oven
Heetmaster Oven Control
Automatic Lighter for Cooking Top and Oven Burners
COLORS: White with Black Trim or New Peach or Green Mother of Pearl

Seventh Floor

Miss Miriam Boyd Demonstrates These Ranges Using GOLD MEDAL Products at 1:30 Daily.

O'Cedar Sets

Include Triangle 1933 Model Mop and Polish

$1.25 Value . . . 84c

Get One for House Cleaning!



Mop has adjustable handle . . . polish for all kinds of woodwork.

Seventh Floor

Dog Baskets

Special for "Dog Show Week"

Unusual at

$2.49



21, 23 or 25 in. sizes. Dark green or brown. Comfortable cushion to match is included.

5-lbs. Spratts Ovals and Bar of Soap, 95c Value, Both for 65c

Seventh Floor

Sale! F&B Paints

10-Day Sale, Starting Monday! High Quality Paints Made Especially for Us By a Noted St. Louis Maker!



House Paints — *Colors and White*
$2.30 Gal. Size.....$1.98
$1.25 ½-Gallon.....$1.09
70c Quart Size.....58c

Floor Paints — *Brilliant Finish*
$2.30 Gal. Size.....$1.98
$1.25 ½-Gallon.....$1.09
70c Quart Size.....58c

4-Hr. Enamel — *Tile-Like Finish!*
$3.70 Gal.....$2.79
$2.00 ½-Gal....$1.49
$1.05 Quart.....79c

Flat Wall — *Oil Paint!*
$2.95 Gal.....$1.98
$1.50 ½-Gal...$1.19
85c Quart 65c

Varnish — *All-Purpose!*
$2.39 Gal. $1.98
$1.30 ½-Gal...$1.19

Varnish Stain — *For Floors!*
$2.75 Gal.....$1.98
80c Quart.....65c

$1.50 Interior Gloss, ½-Gal., 89c
F&B Gloss White..tinted preferred shade by adding tube color.

$1.85 White Enamel.....89c
½-Gal. Special F&B 4-Hour Enamel.

Seventh Floor

Here and There on the Air

By J. L. S.

Changes in KSD Program Schedule.

LANNY ROSS has returned to New York from Hollywood, and is really with the Capt. Henry's Show Boat cast when this program goes on the air from Radio City overKSD. Ross has been chosen as a Wampus movie star.

KSD will carry the elaborate hour-long operetta broadcasts scheduled at 9 o'clock Tuesday nights, beginning April 3. "The Vagabond King" has been definitely chosen as the bill for the opening broadcast. Other operettas listed for performance are "Aileen," "The Rogue Song," "The Student Prince," "Robin Hood" and "Princess Floria. Gladys Swarthout, the Metropolitan Opera contralto, will have the leading woman's role whenever possible. A permanent stock company is being rehearsed for the productions. It includes Theodore Webb, the concert and radio baritone; Frank McIntyre of the old vaudeville team of McIntyre and Heath; John Barclay, baritone and Broadway actor; Peggy Allenby, Leona Hogarth of the Theater Guild, Georgia Backus and Minervia Pious. William A. Bacher, a widely known radio director, will have charge of the broadcasts. Artists of note will be used from time to time in important roles.



LANNY ROSS

George Erdmann's quartet is playing over KSD at 4:30 Mondays, Tuesdays and Fridays, 5 o'clock Thursdays and Saturdays, and 9 o'clock Sunday nights. Erdmann is the pianist of the quartet; Francis Jones, violin; Arthur Otto, guitar, and Richard McFarlane, saxophone and clarinet.

Fred Allen's Revue and the Troubadours program, which occupy the hour between 7:30 and 8:30 on the WEAF chain WednesETAOINT89O$.. day nights, are to be merged into one radio show, starting next Wednesday. It is probable that KSD will carry the whole show, which will be called "The Hour of Smiles."



FRED ALLEN

Allen will be master of ceremonies and will be featured in the comedy interludes with Portland Hoffa, Jack Smart and others. Lennie Hayton's orchestra will carry the musical burden. Theodore Webb, the baritone, will be the new "Troubadour." A glee club of 12 voices, a chorus of eight voices and a male quartet also will be used.

B. A. Rolfe's orchestra is supposed to sign off KSD's Saturday night hour-long show on March 24. He is reported to have insisted that his orchestra be given more time during the 60-minute broadcasts. Two half-hour shows probably will be substituted.

* * *

Radio Concerts, Opera and Recitals.

ROSA PONSELLE will undertake her first regular radio engagement on a three-nights-a-week series that will succeed the Leopold Stokowski symphony concerts on the CBS chain and KMOX, beginning Monday, April 2. She will alternate on these programs with Nino Martini, the tenor who won fame in radio and graduated to the Metropolitan Opera, and Grete Stueckgold, the concert singer. Miss Ponselle will be the soloist at 8 o'clock Monday nights; Martini at the same time Wednesday nights and Miss Stueckgold on Saturday nights. They will sing familiar songs as well as the better known operatic arias. They will be assisted by an orchestra and a chorus of 16 voices directed by Andre Kostelanetz. Of the 40 pieces in the orchestra, 23 will be stringed instruments. Kostelanetz has prepared special arrangements of danceable melodies to be played in smooth, rhythmic style. The programs will come from the CBS chain's Radio Playhouse in New York, which has been equipped for unusual fidelity of reproduction.



Rosa Ponselle

A special gala program will be played by the New York Philharmonic Orchestra next Sunday as a celebration of the sixty-seventh birthday of Arturo Toscanini, the conductor. Toscanini will make his first radio speech in this country. The orchestra will play Brahms' Second Symphony and the D-minor Symphony of Cesar Franck. The broadcast will be part of the countrywide campaign to raise $500,000 to insure the continuance of the New York Philharmonic Orchestra for the next three years.

Edward Johnson, the Metropolitan Opera tenor, will sing the "Prize Song" from "Die Meistersinger," the aria from the second act of "Carmen" and the "Che Gelida Manina" aria from "La Boheme" during the concert at 5 o'clock today on KWK and the WJZ chain. Edward McMillan, conductor of the Toronto Symphony Orchestra, will direct the orchestra, which is to play two of the Bach choral preludes, the Allegretto movement from Beethoven's Seventh Symphony, the Magic Fire scene music from "Die Walkuere" and Rimsky-Korsakoff's beautiful "Easter Overture."

The final Metropolitan Opera broadcast over KSD and KWK will be that of Saturday, March 31. Next Saturday afternoon the opera will be "Lohengrin."

John Charles Thomas, the baritone, will take John McCormack's place at 6:30 Wednesday night on the WJZ chain series which for weeks has featured the Irish tenor. McCormack already has sailed for a concert tour in South Africa.



John Charles Thomas

A concert in memory of the late Sir Edward Elgar will come from London over KSD and the WEAF net at 8:29 next Saturday morning. It will be played by the London Philharmonic Orchestra, and the conductor will be Sir Landon Ronald. It will bring the slow movement of Elgar's Second Symphony.

Poldi Mildner, the pianist, will play a recital on KSD and the WEAF chain at 6:45 Saturday night.

Yehudi Menuhin, the violinist, will be the soloist in the Boston Symphony Orchestra's concert at 1:30 Friday on the WJZ chain.

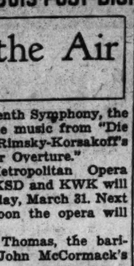
A broadcast from Stockholm, Sweden, at 1:56 Tuesday on the WJZ net, will bring part of a new opera, "Fanal," by Kurt Atterberg.

* * *

Network News, Studio Gossip.

FANNIE BRICE will be the "guest" on the Hall of Fame program at 9:30 o'clock tonight on the WEAF chain.

Raymond Knight's Cuckoos, including Mrs. Pennyfeather, will be back on the WJZ net at 8 o'clock Wednesday night. Robert Armbruster's orchestra will furnish the music.



Helen Hayes, the actress, will be featured with Ted Weems' orchestra at 6 o'clock tonight on the WJZ net and KWK.

Nick Lucas will bring his singing and guitar playing to CBS chain listeners at 10 o'clock Wednesday nights and 5:30 Fridays, starting this week.

FANNIE BRICE

Frederick Worlock will play the title role in a radio revival of "Raffles, the Amateur Cracksman" as a CBS chain series at 7 o'clock Thursday nights, beginning this week. Kirby Hawkes will play the part of "Bunny."

An hour-long show, from 9:45 to 10:45 next Saturday night on the CBS chain, will feature Everett Marshall, the operatic and musical comedy baritone; Helen Broderick, comedienne; Tamara; Jean Sargent, the singer; Woods miller, and Abe Lyman's orchestra.

Sylvia Froos, the youthful vaudeville singer, will be "guest" with Freddie Rich's orchestra and the Eton Boys at 9:30 Wednesday nights on the CBS net and KMOX.

George Jessel, the comedian, will join the program, featuring Freddie Rich's orchestra, Fray and Braglotti, the duo piano team, and Vera Van at 8:30, next Saturday night.

Ernö Rapee and his orchestra will go on CBS chain's Big Show at 8:30 Monday nights next week. Gertrude Niessen, the singer, will continue on the program.

The Grand National race on the course at Aintree, England, will be described at 8:45 Friday morning over the CBS chain and KMOX.

* * *

WLW to Use 500,000 Watts in Daytime Tests.

THE Federal Radio Commission has authorized WLW, Cincinnati, to use the full 500,000 watts power of its new transmitter in daytime tests on its 700 kilocycle channel. At the conclusion of these tests, application will be made for permission to use full power on WLW's regular day and night schedule. The 500,000-watt transmitter, by far the most powerful actually in operation in the world, has been tested for many weeks between midnight and 5 a. m. on an experimental license. It is capable of a 2,000,000-watt peak of modulation with virtually no distortion and a tonal range from 30 to 10,000 cycles.

* * *

Broadcast From Rabbi Wise Dinner.

FROM 9:30 to 10 o'clock tomorrow night, the WJZ chain will carry a broadcast from a birthday dinner given for Rabbi Stephen S. Wise by the Citizens' Committee of New York City. Former Secretary of State Bainbridge Colby will act as toastmaster, and Rabbi Wise will speak.

* * *

Reports of Chain to Link Big Stations.

WLW, Cincinnati; WGN, Chicago, and WOR, Newark, N. J., the most important of the independent stations in this country, have combined to broadcast a program by Will Osborne's orchestra. It is reported that they are likely to become the nucleus of a network of considerable proportions. WLW and WOR some time ago worked together in broadcasting some programs. WGN for a while was the outlet for the CBS chain in Chicago. WLW carries many of the more important sponsored programs on both the WEAF and WJZ networks.

Radio Programs Scheduled for Today

PROGRAMS on the national networks and on St. Louis stations for today are announced as listed below, together with broadcasts of interest by the Mid-Western stations that are received distinctly in this region.

St. Louis stations broadcast on the following channels: KSD, 550 kc; KMOX, 1090 kc; KWK, 1350; WIL, 1200; WEW, 760; KFUO, 550.

7:00 a. m. KWK—Samovar Serenade.
7:30 KWK—Lew White, organist.
8:00 KMOX—Bible broadcast. KWK—Children's Hour. WEAF Chain—Mexican Typica orchestra.
8:30 KFUO — Church service; sermon, Rev. Alfred Doerfler; music. WOW (590), WSM (650)—Cloister Bells, sacred music. WEW—Music and sermon of the high mass.
8:45 KMOX—Religious education. WMAQ (670)—Alden Edkins, bass-baritone.
9:00 KWK—Southland Sketches. KMOX—School of the Air. Baptist program. WIL—Serenaders. WMAQ (670), WSM (850), KOA (830)—"The Crown of Suffering," Dr. Parkes Cadman.
9:30 WIL—Organalities. KMOX—Melody Parade. WGN (720)—Concert. WMAQ (670), WLW (700)—"The Garden of Tomorrow." KWK—Concert by Cleveland School musicians. WEW—Music and sermon of the high mass.
9:45 WIL—Olympian Quartet. KMOX—Play Boys.
10:00 KFUO—Bible Study, Rev. Doerfler. CBS Chain—Juvenile variety program. KWK — Radio Press Service and Musical Art Quartet. WIL—Popular Song composers. KMOX—Soloists and concert orchestra. WENR (870)—"Grover Cleveland," Dr. John H. Finley.
10:15 WMAQ (670), WDAF (610), KOA (830)—Maj. Bowe's Capital Family. WIL—Musicale.
10:30 WEAF Chain—Maj. Bowe's Capital Family. WIL—Music Room. WLW (700)—Male quartet. KWK—Poet Prince. KMOX—Jewish Service, "The Courage to Face Life," Rabbi Thurman.
10:45 KFUO—Church Service. WEW — Rodality program. KWK—Phantom Strings. WIL—Jerre Cammack, organist.
11:00 KMOX — Fourth Church of Christ Scientist. WIL — Third Baptist Church. WLW (770) — Arthur Chandler, organist. WGN (720) — University of Chicago Chapel service. KWK — "Rhythm Echoes," musical program.
11:15 KWK—Platt and Nierman, piano duo. WEW—Cathetical instructions. WOC (100), WMAQ (670), —Home Circle program.
11:30 CBS Chain — Serenade with Tito Guizar and orchestra. KWK — Radio City concert, orchestra, chorus and soloists. WMAQ (670), WOC (1000), WDAF (610) — Chicago University Discussion of Current Topics. "The Maldistribution of Wealth and Power."
12:00 Noon. CBS Chain—Church of the Air. WIL—Merrymakers. KFUO—Organ recital by Martin Burmeister. KMOX—Romance of Science.
12:30 KSD—"SURPRISE PARTY," Mary Smalle, singer; Viola Philo, soprano; Laedi Trio and White and Virges' orchestra. KMOX—Lazy Dan, the Minstrel Man. KWK—National Youth Radio Conference. Dr. Daniel A. Poling; music. WLW (700)—Mariemont Choir. WEW—Father Flanagan's program.
12:45 WIL—Songs. WLW (700)—College of Music recital.
1:00 KSD—"WORLD NEWS BULLETINS" and GOLDEN STRINGS TRIO. KMOX—Helen Morgan, songs, chorus and orchestra. KWK—Bar X Days and Nights. WIL — Organ Melodies. WMAQ (670) — Gene Arnold's orchestra. WEW — Talk. WSM (650)—String orchestra.
1:15 WIL—Kiddie Revue. WEW—Children's program. WGN (720) — String orchestra.
1:30 KSD—"STARS OF TOMORROW." Concert by children of St. Louis and vicinity. "Water Sprites" (Van Norman), Jean Mathes, xylophone; "Tourbillon" (Krauts), James Davis, flute; "My Wild Irish Rose" (Olcott), Evelyn Louvier, singer; Lois Brinkmeyer, violin; Henry Dalton, 'cello; "Ninth Concerto" (DeBeriot), Leona Schneider, violin; "Irish Medley" (Noel), Joyce Jesson, Clifford Hunting, banjo duo; "Clang of the Forge" (Rodney), E. Girard Bauer, singer; "Rhapsodie Hongroise" (Ilszt), Wilbur Holman, piano; accompanists—Gertrude Bogard, and Laura Louise Dille. WMAQ (670), WOC (1000)—Travelogue, Malcolm La Prade. KMOX — "Big Hollywood Show," with Abe Lyman's orchestra and instrumentalists. KWK — Rings of Melody, Ohman and Arden, Ariene Jackson, singer; Edward Neill Jr., baritone. WIL—Songs. WEW — Gene Allison's orchestra. WGN (700)—Mark Love, bass and Allan Grant, pianist.
1:45 WIL—Musicale. WMAQ (670) — Gems of Melody. WGN (720)—String ensemble. WSM (650)—Leon Cole, organist.
2:00 KSD — WAYNE KING'S ORCHESTRA. KMOX — New York Philharmonic Symphony Orchestra; Arturo Toscanini conducting:
Concerto in A major.....Vivaldi-Molinari
Symphony in D major.....Haydn
Sarabande, symphonic poem for orchestra and voices. Roger-Ducasse
Excerpts from "Petrouchka".....Stravinsky
Scene 1: The Fair
Scene 4: Grand Carnival.
Overture to "The Flying Dutchman".....Wagner
KWK—Frances Langford, contralto; Three Scamps and Himber's orchestra. WLW (700)—Church in the Hills. WEW—Webster College program. WIL—Song and Dance Revue. WGN (720)—String ensemble.
2:15 WIL—Band Box Revue. WGN (720)—String ensemble.
2:30 KSD—MARIO CHAMLEE, tenor, and orchestra led by Karl Schulte. WEW — Little Theater off Grand Avenue. KWK—Jan Garber's orchestra. WIL—Menges' orchestra. WGN (720)—Dan Baker, tenor.
2:45 KMOX—Romance of Science. WIL—Forget Me Not.
3:00 KFUO — German program; music. KWK — Albert P. Terhune, dog story. WEW — German melodies. WLW — Family prayer program. WOC (1000), WOW (590) — Looking Over the Week. John B. Kennedy. KMOX — "Shrine of the Little Flower," the Rev. Father Charles E. Coughlin. WHAS (820), WIL—Song of the Strings.
3:15 WOW (590), WDAF (610), WLS (870)—"Ves and Johnny." WIL—Orchestra. KWK—Dion Kennedy, organist. WGN (720)—Male quartet.
3:30 KFUO—Shut-in program; sermon; music. KWK — Dramatic sketch. WMAQ (670)—Concert, Chicago a Capella Choir; Edward Davis, baritone, chords and Koestner's orchestra. WIL—Orchestra. WEW — Troubadours.
3:45 WIL—Orchestra. WGN (720) — Allan Grant, pianist.
4:00 KMOX—"Roses and Drums," drama of the Civil War. KWK—National Vespers; Dr. Harry Emerson Fosdick. WOW (590), WDAF (610) —Dream dramas. WEW—Father Morrison. WIL—Artists' recital. WGN (720)—Joseph Hassmer and organ.
4:15 WMAQ (670), WDAF (610) — Romance of Science, sketch. Vincent Casendo, singer, and Ted Black's orchestra. WIL — C. F. Lindsey. WEW—Interracial program. WLW (700)—Garden Melodies.
4:30 KSD—TALKIE PICTURE TIME. KMOX — Frank Crumit and Julia Sanderson. KWK — "Grand Hotel," dramatic sketch, with Anna Seymour and Don Ameche. WGN (720) —Bernice Taylor and Orchestra. WBBM (770)—Frank Wilson, tenor. WLW (700) — Vox Humana concert. WIL—Concert orchestra.
4:45 WLW (700)—Melody Masters.
5:00 KSD—CATHOLIC PROGRAM, Rev. Fulton J. Sheen. KMOX—"Songs My Mother Used to Sing." KWK—Edward Johnson, tenor, and Symphony orchestra led by Ernest MacMillan.
Two Choral Preludes.....Bach
Prize Song.....Wagner
Edward Johnson
Allegretto—7th Symphony.....Beethoven
Che Gelida Manina, from "La Boheme".....Puccini
Edward Johnson
Magic Fire Music, from "Die Walkure".....Wagner
Flower Song, from "Faust".....Bizet
Edward Johnson
Grand Pacque Russe (Easter Overture).....Rimsky-Korsakoff
WIL—Orientale program.
5:15 WIL—Orchestra. WGN (720) Jan Garber's orchestra.
5:30 KSD—COMMUNITY FORUM. Dr. J. M. Bader of New York City, secretary of the Department of Evangelism, Federal Council of Church of Christ, will speak on "Is Evangelism Passe?" Wilford M. Aiken, director of John Burroughs School, will discuss the Professive Educational Conference to be held in St. Louis. Harrell Biard, tenor, will sing.
WSM (650) — Sacred concert. KMOX — "Singin' Ed" McConnell. WIL—Three Ebony Dots. WMAQ (670) — Our American Schools, "How Much Do We Care About Our Schools." Dr. George Counts, Teachers' College, Columbia University.
5:45 KMOX—Family Theater, with Cecil Lean and Cleo Mayfield; James Melton, tenor; Billy Artz's orchestra. WGN — Wayne King's orchestra.
6:00 KSD—COURT OF HUMAN RELATIONS. KWK—Ted Weems' orchestra and Helen Hayes. WIL—Dick Ryan, baritone. WABC Chain — The Marx Brothers, Groucho and Chico. WGN (720)—Heart to Heart Club. KMOX—Eddie South's orchestra and Jack Brooks.
6:15 WGN (720)—Orchestra. KMOX — Dramatic Events and music. WIL—Concert orchestra.
6:30 KMOX—Second act of the "Family Theater," scene from "Wednesday's Child." KWK—Joe Penner, comedian; Ozzie Nelson and Harriet Hilliard and Nelson's orchestra.
6:45 KSD—WENDELL HALL. WIL—Ann Laurie, soloist, and orchestra. KMOX—"Rin-Tin-Tin" sketches, with Francis X. Bushman. WGN—Bernice Taylor, soprano.
7:00 KSD—EDDIE CANTOR AND RUBINOFF'S ORCHESTRA. KMOX — Parisian program. WIL—Murder Mystery sketch. KWK—"Kaleidoscope," musical program.
7:15 WIL—Katzman's orchestra. WGN (720)—String orchestra.
7:30 WIL — Reflections, J. Rhey McCord. KMOX—Babe Ryan; Lane Sisters and Fred Waring's orchestra.
7:45 WIL—Orchestra. WGN (720) — String orchestra.
8:00 KSD — MANHATTAN MERRY-GO-ROUND, Tamara Russian singer; David Percy, orchestra and Men About Town trio. WLW (700), WSM (650) — Gulf Headliners; George M. Cohan, Pickens Sisters, Revelers' quartet, Emil Coleman's orchestra. KWK—"Wharf Angel," sketch. WIL—Musings. KMOX — Seven Star Revue, with Nino Martini, Jane Froman, Erno Rapee's orchestra.
8:15 KWK—Sketch, "The Brand New Racket." WIL—Rhythmic moments.
8:30 KSD—ALBUM OF FAMILIAR MUSIC; Frank Munn, tenor; Virginia Rea, soprano; Ohman and Arden, Bertrand Hirsch, violinist; Gus Haenschen's orchestra. KWK—Walter Winchell. WIL—Continental trio.
8:45 WLW (700)—"Unbroken melodies." KWK—Nat Shilkret's orchestra and Trade and Mark. WIL—Pinto Pete. WGN (720)—Paulist choir.
9:00 KSD—GEORGE ERDMAN'S ORCHESTRA. WMAQ (670), WOW (590), WDAF (610), WLW (700)—Jack Benny, Mary Livingston and Frank Black's orchestra. WSM (650)—Organ and piano duo. KWK — Sport talk. KMOX—Dramas of Childhood.
9:14 KSD—WEATHER FORECAST.
9:15 WIL — Songs. KFUO — Devotional service; a choir will sing Stainer's Lenten Cantata, "The Crucifixion," led by Walter Bussert. KWK—Irving Rose's orchestra.
9:30 KWK—L'Heure Exquise, vocal and instrumental ensemble. WIL — Sparkliers. KMOX—"Soft Rhythms," two trios, orchestra and chorus. CBS Chain—Concert by Ernest Hutcheson, pianist, and Barlow's Symphony orchestra. WEAF Chain —Hall of Fame; Fannie Brice, comedienne, and Shilkret's orchestra.
9:45 WGN (720)—Hockey game. WBBM (770)—Louis Panico's orchestra. WIL—Viennese Nights.
10:00 WIL—Vesper service. KMOX—Organ recital by C. Albert Scholin. Toccata and Fugue in D minor—Bach
Caprice Heroique.....Bonnet
WBBM (770)—H. V. Kaltenborn. KWK—"Beauty that Endures." WEAF Chain—Banquet for Jewish Consumptive Relief Society of Denver. Rudy Vallee, Eddie Cantor, Joe Penner, Al Jolson, Jannie Lang, the Boswell Sisters and others will take part.
10:15 KMOX and KWK—Hockey game. WLW (700)—Johnny Hamp's orchestra.
10:30 WGN (720)—Wayne King's orchestra. KYW (1020)—American Legion program.
10:45 KMOX—Harry Vernon's orchestra.
11:00 KWK—American Legion broadcast. WGN (720)—Jan Garber's orchestra. WBBM (770)—Louis Panico's orchestra.
11:15 KMOX—Louis Panico's orchestra.
11:30 WGN (720) — Hal Kemp's orchestra. KYW (1020)—Carlos Molino's orchestra. KWK—Clyde Lucas' orchestra. WBBM (720) — Henry Busse's orchestra. KMOX — Husk O'Hare's band.
11:45 KMOX—Organ recital.
12:00 Midnight WGN (720) — Richard Cole's orchestra. WBBM (770)—Ace Brigode's orchestra.
12:30 WBBM (770)—Earl Hoffman's orchestra. WGN (720)—Jan Garber's orchestra.
1:00 WGN (720) — Charlie Agnew's orchestra. WBBM (770) — Dance music (until 3 a. m.)

Money Problems to Be Discussed.

FOUR programs from the meeting of the Academy of Political Science will be broadcast over NBC chains Wednesday. The first broadcast, on "Price Phases of Monetary Problems," is set for 9 a. m. on KSD and the WEAF net. The second, at 9:55 a. m., will come over the WJZ chain. Senator Key Pittman of Nevada will discuss "Silver in Our Monetary System." At 1:15 p. m. KSD will carry a discussion of "Pre-War Gold Standards" and "Post-War Gold Standards." At 2 p. m. R. C. Leffingwell of J. P. Morgan & Co., will speak on "Currency Revaluation," on the WJZ net.

* * *

A program celebrating the birthday of Marshal Joseph Pilsudski of Poland will be part of the Women's Radio Review at 2:30 tomorrow on KSD. Marek Windheim, the Polish tenor of the Metropolitan Opera, and the Polish Consul General in New York, will take part, as will Marya Bogecka, soprano. There will also be music by a concert orchestra led by Josef Littau.

* * *

Rudy Vallee, Eddie Cantor, Joe Penner, Al Jolson, Jeannie Lang, the Boswell Sisters and Gertrude Niesen are among entertainers invited to take part at 9 o'clock tonight in a broadcast for the Jewish Consumptives' Relief Society of Denver. The program will be carried by the WEAF chain, including WENR (870). It will come from a dinner given by the society in New York which will be attended by several thousand people.

* * *

A playlet entitled "Heart's Estate" will be broadcast at 7:45 Tuesday night over KWK as a feature of the Financial Independence week observance. The cast will include Harry McClain, director; Janice Shugg, Douglas Johnson, Mrs. Nelson M. Pope of the Little Theater, and H. Arch Moores.

Informative Talks

10:30 a. m. KMOX—"The Courage to Face Life," Rabbi Thurman.
11:30 a. m. WMAQ (670), WDAF (610) —Current topics.
5:30 KSD—COMMUNITY FORUM. WMAQ (670) — Our American Schools. "How Much Do We Care About Our Schools?" Dr. George Counts.

Radio Concerts

Non-commercial concerts of good music today follow:
9:30 KWK—Music and American Youth Concert. WGN (720)—Concert.
10:00 KWK—Musicale.
10:15 WMAQ (670 kc), WDAF (610), KOA (930) — Maj. Bowes' Capitol Family.
10:30 CBS Chain—Salt Lake City Tabernacle choir and organ.
11:00 WLW (700)—Arthur Chandler Jr., organist.
11:30 KWK—Radio City concert.
1:00 KSD — GOLDEN STRINGS CONCERT.
1:15 WGN (720)—String orchestra and (at 1:45).
1:30 WGN (720)—Mark Love, bass, and Allen Grant, pianist.
2:00 KMOX—Concert by the New York Philharmonic Symphony Orchestra. Also WBBM (770), WHAS (820), WGN (720)—String orchestra.
2:30 KSD — MARIO CHAMLEE, tenor and symphony orchestra. WGN (720)—Dan Baker, tenor.
3:15 KWK—Dion Kennedy, organist.
3:45 WGN (720)—Allan Grant, pianist.
4:00 WGN—Joe Hassmer and organ.
4:30 WBBM (770)—Frank Wilson, tenor. WLW (700)—Vox Humana. WGN (720)—Bernice Taylor, soprano.
5:00 KWK—Symphony orchestra and Edward Johnson, tenor.
5:30 WBM (650)—Sacred quartet.
7:15 WGN (720) String orchestra (again at 7:45).
8:30 KSD—ALBUM OF FAMILIAR MUSIC.
8:45 WLW (700)—Unbroken Melodies. WGN (720)—Paulist Choirs.
9:15 KFUO—Stainer's Cantata, "The Crucifixion," soloists, Jack Lorenz and Paul Stephen. KWK — La L'Heure Exquise. CBS Chain—Ernest Hutcheson, pianist, and Symphony orchestra.
10:00 KMOX—Organ recital.
10:30 WMAQ (670)—Minneapolis Symphony orchestra.

Drama and Sketches

3:00 KWK—"Dogs," drama.
3:30 KWK—Dramatic sketch.
4:00 KMOX—"Roses and Drums" of the Civil War.
4:30 KSD—TALKIE PICTURE TIME. KWK—"Grand Hotel."
5:45 KMOX—Family Theater, Act. 1.
6:00 KSD—COURT OF HUMAN RELATIONS.
6:30 KMOX—Family Theater, Act. II.
6:45 KMOX—"Rin-Tin-Tin" sketch.
8:00 KWK—"Wharf Angel."
8:15 KWK—Sketch, "The Brand New Racket."
9:00 KMOX—Angelo Patri, "Your Child," drama. WJZ Chain—K-7; "Secret Ink." Secret service spy drama.

Dance Music Tonight

6:00 KWK—Ted Weems.
7:15 WIL—Joe Katzman.
8:45 KWK—Nat Shilkret.
9:00 KSD—GEORGE ERDMAN.
9:15 KWK—Irving Rose.
10:15 WBBM (770) — Little Jack Little.
10:45 KMOX — Harry Vernon, WGN (720)—Clyde McCoy. WBBM (770) Ace Brigode.
11:00 WGN—Jan Garber. KWK—Jimmy Lunceford. WBBM (770) — Louis Panico.
11:15 KMOX—Louis Panico.
11:30 WGN — Hal Kemp. KWK—Clyde Lucas. WBBM — Henry Busse. KMOX—Husk O'Hare.
12:00 WGN (720)—Richard Cole. WBBM —Ace Brigode.
12:30 WGN (720)—Jan Garber. WBBM—Earl Hoffman.
12:45 WBBM—Charlie Craft.

Auto Safety Awards in KSD Broadcast.

COMMERCE SECRETARY DANIEL C. ROPER will be the principal speaker at 1 o'clock Wednesday on KSD on a National Safety Council program, during which plaques will be presented to Evanston, Ill., the city in which the fewest automobile fatalities in proportion to population occurred in 1933 and to the five other cities which ranged next from the viewpoint of safety. Floyd Gibbons and John Long, president of the National Safety Council, also will speak.

* * *

Bernice Rippley, a St. Louis girl who has been singing in concert and opera in the East, Canada and Chicago, is to sing in the Twilight Musicale with Harry Sosnick's orchestra from 4:45 to 6 o'clock this evening on WBBM (770). Her voice is a coloratura soprano. Among other radio programs, she sang last month in an NBC chain opera "preview" and a similar program on WGN, Chicago.

* * *

Lloyd George on KSD Tuesday.

DAVID LLOYD GEORGE will speak at 2:30 Tuesday in a broadcast from London that will be carried by KSD. He will be the last speaker of the statesmen, writers and leaders in British business, education, religion and women's activities who have been discussing trends of British Empire politics, finances and business social development. At the same time on Wednesday of next week, Walter Elliott, a widely known British commentator, will broadcast a summary of the opinions expressed during the series by H. G. Wells, George Bernard Shaw, Viscountess Rhonnda, Winston Churchill and others.

* * *

American Legion Program Tonight.

AN American Legion program will be carried by the WJZ chain from 10:30 to 11:30 tonight. National Commander Edward A. Hayes will be the principal speaker. There will also be a memorial service for deceased past national commanders of the Legion and a musical program by city Radio City singers and orchestras, the orchestra at the Cotton Club in New York and the champion Legion band playing from WTMJ, Milwaukee.

* * *

Chief Justice Hughes to Speak Over KSD.

CHIEF JUSTICE CHARLES EVANS HUGHES of the United State Supreme Court, Charles Francis Adams, former Secretary of the Navy; James Bryant Conant, president of Harvard University, and A. Lawrence Lowell, president emeritus, will be the speakers on a CBS chain program observing the centennial of the birth of Charles W. Eliot, that will be broadcast at 9:30 Tuesday night. KMOX will carry this program.

FRANK MUNN



RADIO TENOR, who sings over KSD weekly on three programs —the Album of Familiar Music, Lavender and Old Lace and Waltz Time. The caricature is by Millard Glaser.

* * *

Educators to Speak Over St. Louis Station.

KSD WILL broadcast addresses by educators attending the joint meeting of the Mid-West Education Conference and the regional meeting of the National Progressive Educational Association in St. Louis this week, as follows:

Tuesday, at 6:45, Mrs. Elias Michael of the St. Louis Board of Education.

Wednesday, at 5 o'clock, Fred L. Redefer, executive secretary of the National Progress Educational Association; topic, "The Interest of the Present in the New Education."

Thursday at 1:30, Dr. Josephine Foster, Professor of Child Welfare at the University of Minnesota.

Friday, at 1:30, Dr. Laura Zirbes, Professor of Elementary Education at Ohio State University; at 6:45, Dr. Arthur E. Bestor, president of the Chautauqua Institution of New York.

Other St. Louis stations will broadcast addresses by educators, as follows:

Monday, at 3:15, on KWK, Dean F. M. Crowley of the Education Department, St. Louis University; topic, "What Is the Parent to Do?"

Tuesday, at 2 o'clock, on WIL, L. D. Haertter of John Burough School.

Wednesday, at 4:10, on KMOX, Mrs. George Gellhorn of St. Louis; topic, "Straight as a Citizen."

Thursday, at 3:15, on KWK, Lillie R. Ernst, Assistant Superintendent of the St. Louis Public Schools; topic, "The School a Place for Living."

* * *

Social Service Radio Programs.

"ADVENTURES in SOCIAL SERVICE," a weekly radio program by the Community Council, will start at 4:10 tomorrow on KMOX. The program, which features social workers of St. Louis in five-minute talks about their work and their careers, is to continue for 12 weeks.

Miss Maude Norling, superintendent of Epworth School for Girls in Webster Groves, will open the series with sidelights on her 16 years' experience in China as a missionary and her work with girls.

Miss Nancy Johnston, psychiatric social worker at Washington University clinics and allied hospitals, will speak during the series, telling of her work "in that borderland between body and mind, where the troubles of one may really belong to the other and which is now being explored in the interests of human happiness.

One program will feature an interview by Miss Coronal Thomas, social worker for the Episcopal Home for Children, of an 8-year-old orphan girl, who will answer questions about the foster home in which she has been placed by the Home.

* * *

"The Voice of the Auditorium," a series of programs giving information about the Municipal Auditorium and its dedication April 14-28, will be carried this week by KMOX, KWK and WIL. The Washington University Glee Club, under Clay Ballew, and Dean Frank M. Debatin will be on KMOX at 4:45 Thursday. Mrs. L. William Ray, chairman of publicity for the Eighth District, Missouri Federation of Women's Clubs, will speak on women's part in the auditorium dedication on KWK Friday at 6:45. Frank J. McDevitt, Director of Streets and Sewers, will speak on the American Legion period on WIL Saturday at 2:15 p. m.

* * *

Lily Pons, Mary Pickford and Judith Anderson will take part in a broadcast from the International Flower Show in New York at 1:30 tomorrow on the WJZ chain.

Trade Notes

New Motorola Auto Radio Sets.

The Disco Distributing Co., 2722 Locust street, will present the new 1934 models of Motorola auto radio to dealers in this territory at a preshowing and luncheon beginning at 10:30 tomorrow morning. The meeting will be held at the company's office, where factory sales, advertising and service men will present the entire program for 1934. The Disco Distributing Co. is exclusive auto radio distributer as well as the only jobber operating a factory service station for dealer installation.

DIXCEL GAS
The NEWS PARADE
6:15 p.m. KMOX

SURVEY OF MISSOURI'S HISTORIC BUILDINGS

What Has Been Done by HABS—Several in St. Louis Included.

Eight buildings in St. Louis, three in Kansas City and two in Independence, Mo., have been measured and recorded in the HABS—Historic American Buildings Survey.

Wilbur T. Trueblood, St. Louis architect, the HABS director for Missouri, is considering the inclusion of other structures elsewhere in the State.

A page of photographs of the eight St. Louis buildings is published in today's Rotogravure Section.

The structures here which have been surveyed are:

Old Courthouse, Broadway and Market street. Built in 1839, with an addition in 1862. Besides its close connection with local history this place, now used for art display and Justice of the Peace offices, is known as the scene of slave sales and the original setting of the Dred Scott case.

Old Cathedral.

Old Cathedral, 213 Walnut street, officially known as the Church of St. Louis of France, former seat of the Catholic diocese. Built in 1834, notable for its Doric columns, its richly simple design and decoration and as an example of the Greek revival in architecture.

Childhood home of Eugene Field, the children's poet, 634 South Broadway. Called his birthplace on a bronze plaque on the wall although the best available data now shows this was not the case. Built before 1850, probably about 1843. A movement is under way to preserve this place.

Grant-Dent House, southwest corner of Fourth and Cerre streets, where U. S. Grant and Julia Dent were married. Built in 1845.

Oldest Building in City.

Old Rock House, southwest corner of Wharf and Chestnut street, under the shadow of the elevated railway tracks. Built in 1810. Marked by the Historic Sites Committee of the Young Men's Division of the Chamber of Commerce as follows: "This building, the oldest in St. Louis, has stood for over a century and has served as a City Hall, later as the schoolhouse of Jean Baptiste Trudeau, the first schoolmaster, then as a fur storehouse of Manuel Lisa, partner of Laclede; later as a slave billet, then a tavern frequented by Mark Twain and Eugene Field; later as a jail and then as a restaurant." Now used as a restaurant.

St. Mary of Victory Catholic Church, 748 South Third street. Built in 1843.

Country house of Henry Shaw, founder of Shaw's Garden and Tower Grove Park. It stands in the garden and is used now for a museum and garden offices. Built in 1849, with a tower typical of the period.

Home of Capt. Chalmers D. Blossom, steamboat operator and insurance man, 829 North Union boulevard. Built in 1824; another tower type. Now used by a nursery school.

Other Surveys Under Way.

Other structures thus far included in the survey are: Original log courthouse at Independence, built in 1827; Gentry house at Independence; a Presbyterian church, Kansas City, built in 1857, the second church there and the oldest one standing; Harris house, Kansas City, built in 1845 and used as a Civil War barracks by Union soldiers; Wornall house, Kansas City, built in 1855 and used as a military hospital after the Battle of Westport. Measurement of the first Missouri capitol, at St. Charles, is under way.

Among buildings Director Trueblood would like to include in the survey are: One or two old homes in St. Charles; Mark Twain home at Hannibal; residence of the Spanish commandant, built in 1785; Balduc house, erected the same year; home of Alexander McNair, last territorial and first State Governor of Missouri; Rozier house, and St. Joseph's Convent, all at Ste. Genevieve; Arrow Rock Tavern; courthouse at New London; the church and other buildings at Westphalia; homes at Lexington, Glasgow and Boonville; one or two old log houses; old water mills; covered bridges, and possibly other objects. A start may be made soon at Ste. Genevieve.

Records to Be Preserved.

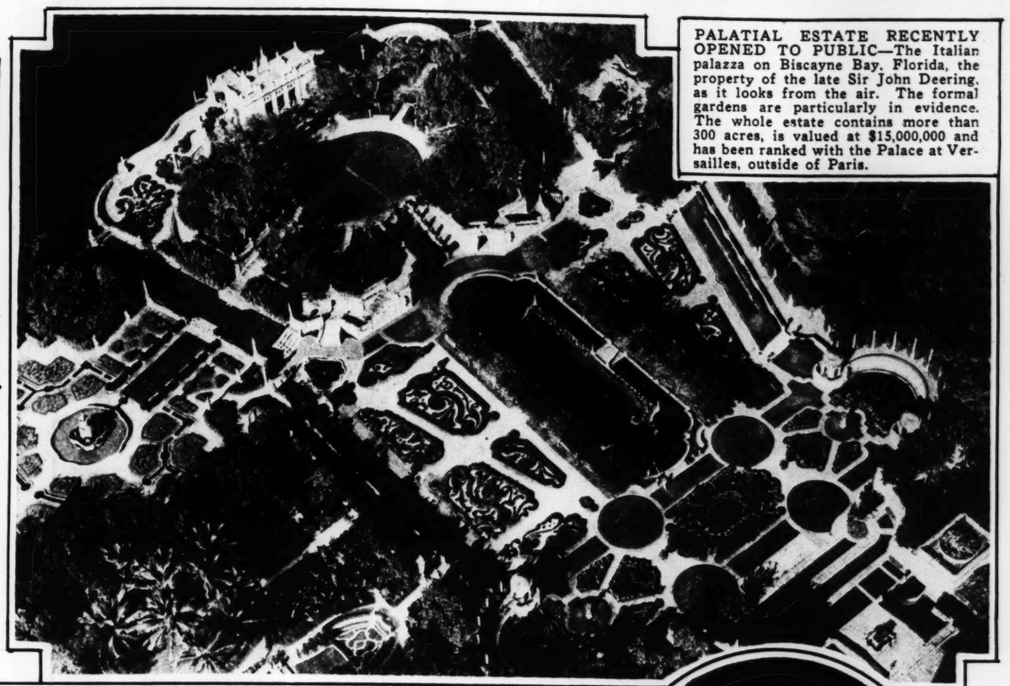
The measurement and recording is done with great fidelity to detail. The plans of each structure that have been prepared would enable a future builder to reproduce it. The architects of the HABS have gone so far as to use flexible lead strips to get the exact outlines of mouldings. The records will be deposited in the Smithsonian Institution, Washington, together with photographs. The HABS is intended to cover the period prior to 1860 throughout the country.

Trueblood will list and index notable structures which he may

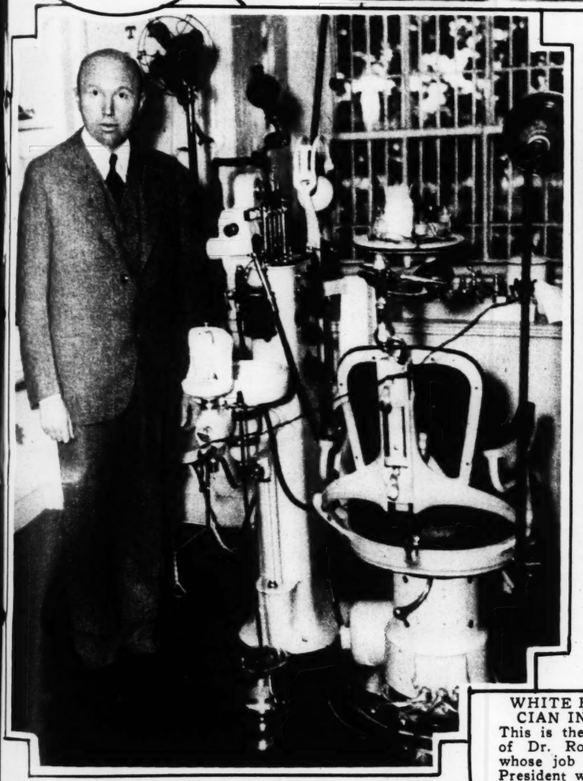
ST. LOUIS POST - DISPATCH
ROTOGRAVURE PICTURE SECTION
MARCH 18, 1934



MILLIONAIRE'S ESTRANGED WIFE IN MOVIES—Mrs. Virginia Peine Lehmann, known professionally as Virginia Pine, photographed with George Raft, the well-known movie "Menace," at Lake Arrowhead, Cal., where they recently attended a house party. The pretty heiress won a place in pictures before her identity was known.



PALATIAL ESTATE RECENTLY OPENED TO PUBLIC—The Italian palazza on Biscayne Bay, Florida, the property of the late Sir John Deering, as it looks from the air. The formal gardens are particularly in evidence. The whole estate contains more than 300 acres, is valued at $15,000,000 and has been ranked with the Palace at Versailles, outside of Paris.



AN OLD TURKISH CUSTOM—Photograph of the first camel fight ever held in Athens, Greece, which was staged recently between a Greek and a Turk owner.

FROM A ST. LOUISAN'S MEMORY BOOK—A photograph of Mrs. Samuel Insull, made in 1899, when, as Gladys Wallis, she played at the old Olympic Theater on Broadway. Mrs. Insull gave the original of this reproduction to Mrs. Ella Mayer of 229 North Vandeventer avenue, who was playing as an extra girl in the company.

WHITE HOUSE PHYSICIAN IN HIS OFFICE
This is the first photograph of Dr. Ross T. McIntyre, whose job it is to keep the President well, taken against his official background and accoutrements. Dental equipment, as well as all other kind, form part of his supplies.



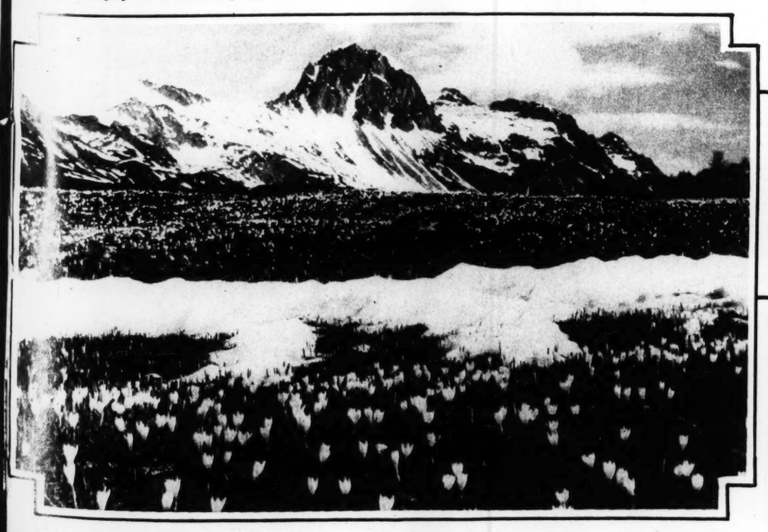
OFF LOSAP ISLAND—The tiny dot on the mid-Pacific map where American and Japanese scientists observed the total eclipse of the sun. The scene here shows part of the native population fishing in the surf. —Associated Press photo.



MINORITY LEADER IN NEW YORK LEGISLATURE
Doris Byrne, Bronx Democrat, acted in this capacity during the absence of the regular holder of the post, thereby establishing a precedent.



QUEENS MUST RELAX—Helen Hayes and Helen Menken, playing deck tennis in costumes between afternoon and evening performances of "Mary, Queen of Scots," in New York, in which Miss Hayes plays the title role. Miss Hayes is at the right. Miss Menken is Queen Elizabeth.

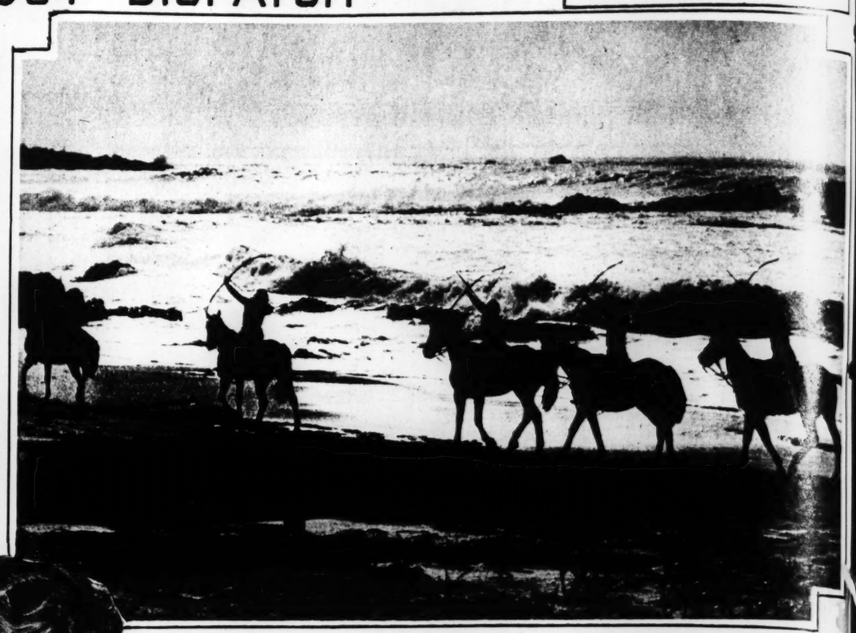


BLOSSOMS AMID THE SNOW
Crocus and iris in the sun-kissed pastures near St. Moritz, Switzerland, which are shoving up their heads while vestiges of winter still remain on the landscape.

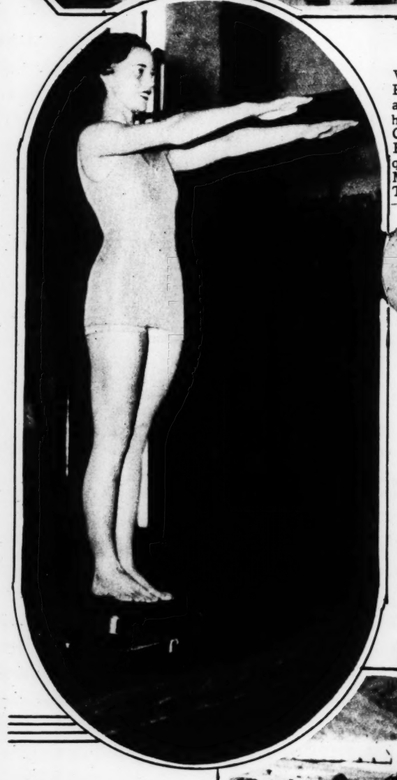
ALMOND TREES IN BLOOM
Paso Robles, California, where the above photograph was taken, is the center of the almond growing industry of the State.







ARCHERS ON THE BEACH
Mounted bowwomen silhouetted against the surf at Del Monte, Cal., at sunset.



COACH OF THE EMPEROR MAXIMILIAN
Vehicle used by the Emperor of Mexico and by Presidents after him until retired by Calles. Shown at La Fiesta de Los Vaqueros in Arizona. Miss Juanita Love of Tucson is inside.
—Associated Press photo.



SHIP AND SHIP LOVER
John Barrymore inspecting a miniature of an ancient war vessel.

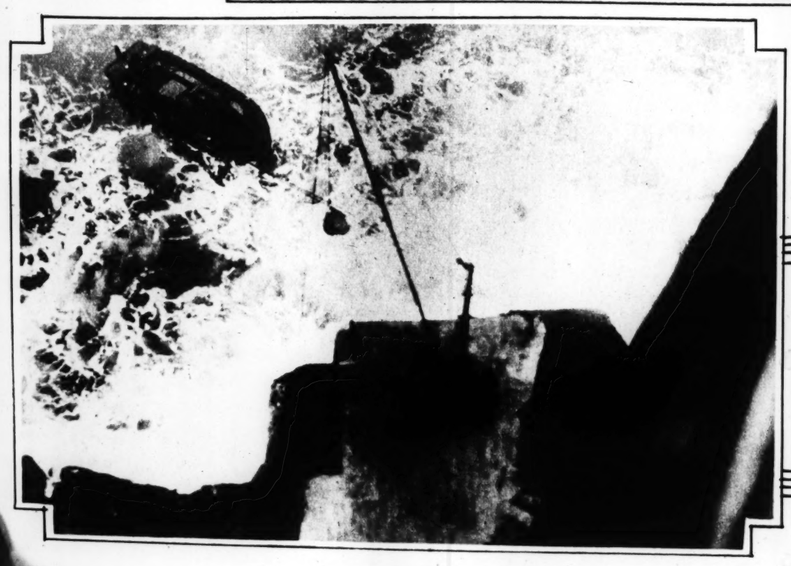




PREPARING FOR 1935 OLYMPICS
Miss Louise Robert, 19-year-old daughter of Lawrence Wood Robert Jr., Assistant Secretary of the Treasury, who won a place on the Olympic swimming team of 1932 but was unable to compete in the games because of an attack of appendicitis.

SEEKING TREASURE IN AMBERGRIS—Children and adults on Bolinas Beach, Marin County, California, hunting for ambergris, valued at $600 a pound, following discovery of a 75-pound chunk of the substance by a high school boy.
—Associated Press photo.

DIPLOMAT'S DAUGHTER AS ACTRESS—Dulcie-Ann Steinhardt, 8-year-old daughter of the United States Minister to Sweden, dressed for a part in a play at the French school at Stockholm. At the right is Mlle. Roulier, head of the school.



SUPPLIES FOR A LONELY LIGHTHOUSE—Relief boat unloading cargo at Wolf Rock Lighthouse, 10 miles southwest of Land's End, England. The lighthouse crews are relieved every two months.
—Associated Press photo.

ON A DROUTH VACATION—Water wheel on a mill at Bucklebury left high and dry. The River Pang, which turned it has dwindled away as a result of the lack of rainfall in England.



TWO CHALIAPINS — Young Fedor Chaliapin, artist son of the famous basso, completing bust of his father in his studio in Paris. The singer is depicted in the title role of "Boris Goudonof."

ACTIO
CAME-R

The Reproductions on This Pa
Photographs by Strauss St

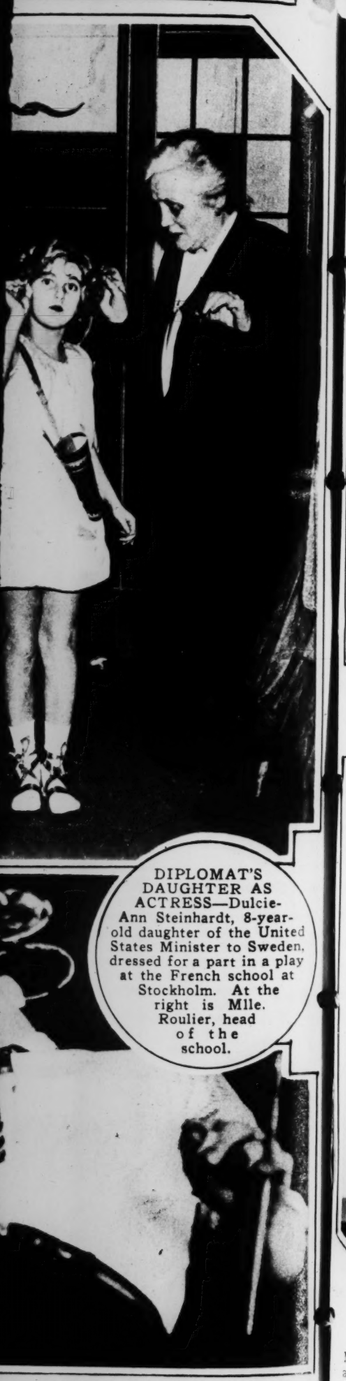




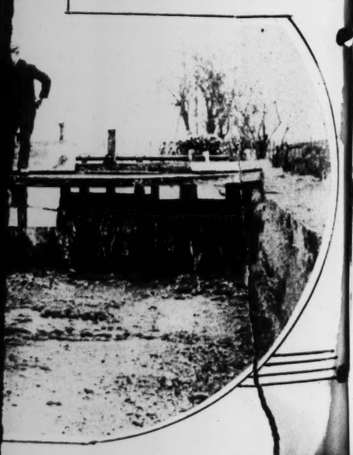
Marvin Fuering and the Great Dane, Prince Ali Bendo.







DIPLOMAT'S DAUGHTER AS ACTRESS—Dulcie-Ann Steinhardt, 8-year-old daughter of the United States Minister to Sweden, dressed for a part in a play at the French school at Stockholm. At the right is Mlle. Roulier, head of the school.



TWO CHALIAPINS — Young Fedor Chaliapin, artist son of the famous basso, completing bust of his father in his studio in Paris. The singer is depicted in the title role of "Boris Goudonof."

THE ST. LOUIS POST-DISPATCH

ACTION! CAMERA!

The Reproductions on This Page From Photographs by Strauss Studio.







Miss Madelin Welch and Big Shot, an English bull.

Miss Mildred Tebeau and her Russian wolfhounds, Poncho and Nicholas, two of the entrants in the Mississippi Valley Kennel Club's Annual Spring Bench Show to be held at The Arena next Saturday and Sunday.

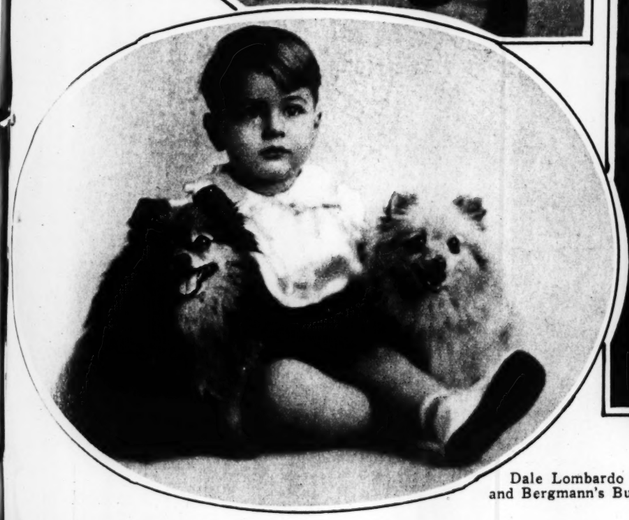




Miss Maisie Banks with the Scottish terrier, "Laird O'Glentworth."



Marvin Fuering and the Great Dane, Prince Ali Bendo.



Dale Lombardo with Landervale Prince Gold and Bergmann's Bubbles, Pomeranians.



Delbert L. Findley Jr. and John Allen Findley with the collies, Lockland Thaneson and Lochland Comity.



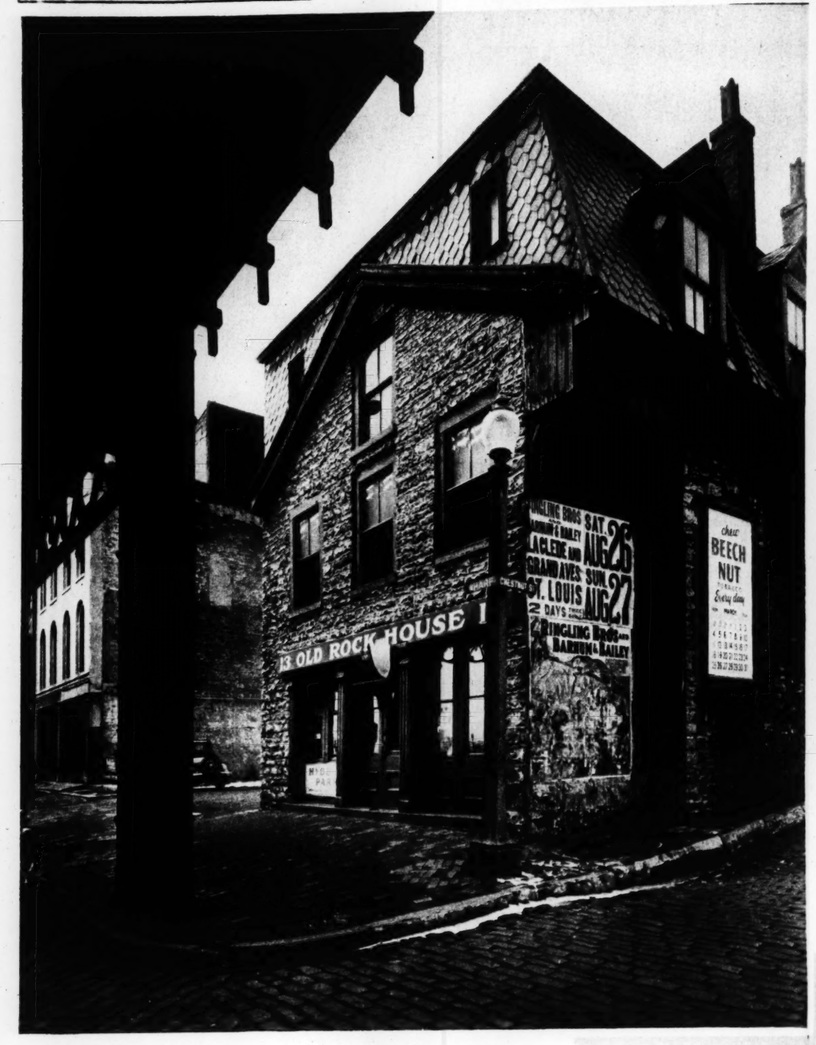
Malvin Kinney Cooperman with Little Flash O'Lightnin, a Boston bull.

Shirley Hils Mattick and the Irish terrier, Usquebaugh Topaz.

Miss Mary Frances Carter with the wire haired terrier, North Hills Rascal.



Paul T. Taylor and his German shepherd, Ina von Weiland.



The Old Rock House, on the southwest corner of Wharf and Chestnut streets. Erected in 1810, according to available data, it served at various times as a tavern, City Hall, school house, jail and slave billet.



The Blossom House, at 829 North Union boulevard, built in 1824. Now occupied by a private school, it was once the home of Capt. Chalmers D. Blossom, who became prominent in the last century as an operator of river steamboats and in the insurance business.

HISTORIC HOUSES OF ST. LOUIS

These landmarks have been included in the "Historic American Buildings Survey," a nation-wide CWA project, whose purpose is to perpetuate American architecture prior to 1860. Complete plans of these houses have been drawn and will be preserved so that the buildings may be reproduced.
—Photographs by Alexander Piaget.



The Old Court-house, on the east side of Broadway, between Chestnut and Market streets. It was built in 1839 and an addition was constructed in 1862.
—By a Post-Dispatch Staff Photographer.



St. Mary of Victory Church, at 748 South Third street. It was constructed in 1843.



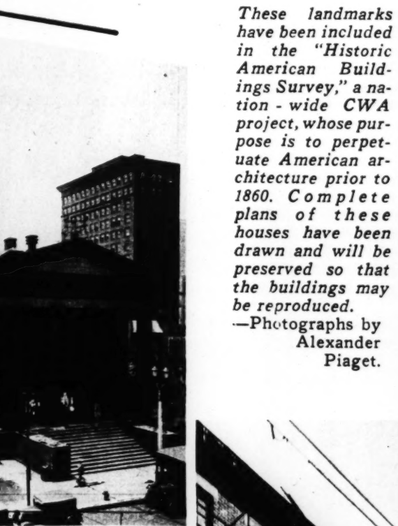
Known as the Eugene Field House, this brick structure at 634 South Broadway was the home in which the poet spent part of his boyhood, although he was born in another St. Louis residence. It was erected before 1850.



The Grant-Dent House, at Fourth and Cerre streets, built in 1845. Here Ulysses S. Grant and Julia Dent were married in 1848, when Grant was a young army officer, stationed at Jefferson Barracks. This was their home until they moved to a log cabin on Col. Dent's farm on the Gravois road.



The country house of Henry Shaw, founder of Shaw's Garden. Built in 1849, it stands within the grounds of the garden and now is occupied by some of the offices of the botanical institution and a museum.
—By a Post-Dispatch staff photographer.



The Old Cathedral on Walnut street, between Second and Third streets, which dates back to 1834. The influence of the Greek architecture revival is seen in its Doric columns.



Close view of the entrance of the Old Cathedral.



IN PRAISE OF ALLAH—A verses of the Koran at the open important Moslem festival.

Rengo
Illustrated is Style
step-in, $6.50. Oth
all good
CROWN CORSET CO.



Dent House, at Fourth and Cerre
ilt in 1845. Here Ulysses S. Grant
Dent were married in 1848, when
a young army officer, stationed at
Barracks. This was their home until
ed to a log cabin on Col. Dent's
e Gravois road.



Close view of the entrance of the Old Cathedral.



DEER ON THE DOLE
Alfalfa is distributed to these animals in Glacier National Park, Montana, when snow prevents them from foraging for themselves.



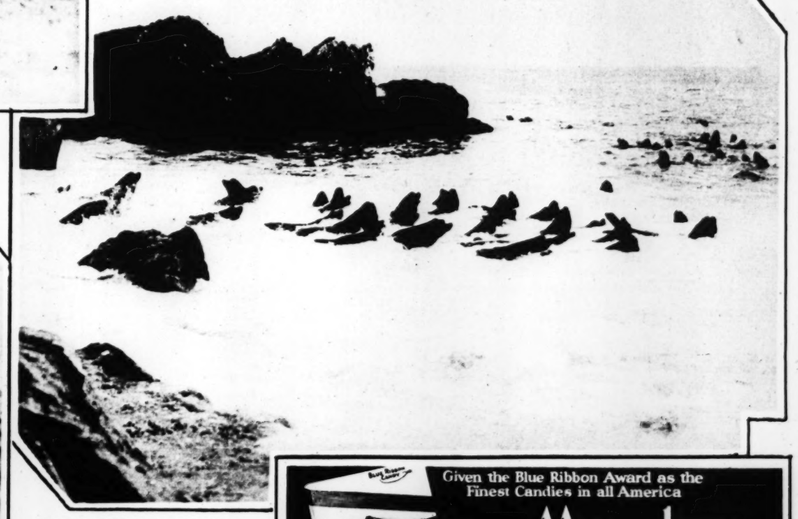
RETURN OF THE PRODIGAL
Mother raccoon carrying her wandering boy back to the nest.



IN PRAISE OF ALLAH—A sheik at Cairo, Egypt, singing verses of the Koran at the opening of the Feast of Bairam, an important Moslem festival.

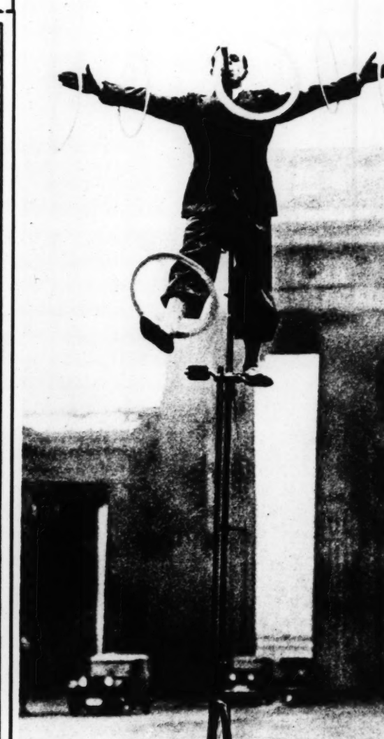


PLANNING TO FIGHT THE SOVIETS
Count Anatase A. Vonsiatsky, Russian Fascist, with his wife, the former Marion Reams Stephens of New York. He has sailed for Harbin, Manchuria, in hope of raising an army of White Russians to co-operate with Japan in the event of trouble between the two nations. —Associated Press photo.



SEALS LEARNING TO SWIM—The father seal gives the youngsters a lesson after the mother has forced them into the water.

Given the Blue Ribbon Award as the Finest Candies in all America
Mavrakos
CANDIES
5 Stores in St Louis



A BIT OF GERMAN KULTUR—Trick cyclist entertaining such Berliners as care for that sort of thing. The Brandenburg Gate in the background.

Rengo Belts

Illustrated is Style 297—a 15" Lastex step-in, $6.50. Other styles $2 up at all good stores.

CROWN CORSET CO., 295 FIFTH AVE., NEW YORK

You can win!
$5000 CASH FREE
2209 PRIZES!
Pabst-ett CONTEST

1ST PRIZE $1,000
2ND PRIZE $500 3RD PRIZE $300
4TH PRIZE $200
NEXT 5 PRIZES $100 EACH
NEXT 100 PRIZES $25 EACH
NEXT 100 PRIZES—genuine Toastmaster Hospitality Trays complete with two-slice Toastmaster (retail price $19.75).
NEXT 1,000 PRIZES—chromium Cheese and Cracker Servers.
NEXT 1,000—Surprise Cheese Packages.
TOTAL OF 2,209 PRIZES, including $5,000 CASH!
Contest closes April 7, 1934.

All you have to do is answer this one question:

"Why do you like Pabst-ett?"

• You might win $1,000 cash just for writing a brief statement telling why you like Pabst-ett, the famous whole-milk cheese food. There are 2,209 prizes in all—including $5,000 cash. There are 109 cash prizes; 100 genuine Toastmaster Hospitality Trays; 1,000 handsome Cheese and Cracker Servers.

Get your pen or pencil. Write in your own words the honest reasons why you and your family like Pabst-ett. You have a better chance than a college professor to win. It is just your own reasons, from your own experience we want.

We know why Pabst-ett is a wonderful food—but we want to know *your* reasons for liking it.

Pabst-ett is a scientific cheese food as easily digested as milk, with the tang and flavor of cheese, the smoothness and spreadability of butter—*all in one*. It is so digestible any member of your family can eat all he wants, at any time. It is an ideal food for children. Contains Vitamin A in abundance (same vitamin found in cod liver oil, cream, butter, spinach). Also contains valuable milk sugars, milk minerals (such as calcium), and milk proteins of whole milk. It is called "the all purpose food"—because of its convenience. Spreads like butter—yet slices when chilled. Melts quickly and easily, doesn't get stringy. Ideal for cooking.

It comes in three varieties, all in the familiar, round packages: Standard, Pimento, Swiss.

Read rules carefully. Send in your entry and Box top (or facsimile) to Pabst-ett, P. O. Box 3, Madison Square Station, **New York City, New York**. Send it in right away. *Send in as many entries as you wish.* The more you send, the better your chances.

Details in every package of Pabst-ett.

100 women will win these Toastmaster Hospitality Trays! ($19.75: 2 slice Toastmaster, 6 glass dishes, toast trimmer and chromium tray.

1,000 Surprise Cheese packages.

See this handsome chromium Cheese and Cracker Server. 1,000 women will win these Servers!

PABST-ETT CORP. CHICAGO

RULES of the Contest

1. Write your name and address on the inside of the box top from any package of Pabst-ett (three varieties—Standard, Pimento and Swiss). If not obtainable at your dealers, facsimile of box top will be accepted. Send in as many answers as you wish. Box top or facsimile must be enclosed with each answer.

2. Write in your own words, *your* answer to the question: "Why do you like Pabst-ett?" We want to know your own personal experience with Pabst-ett, your own reasons for liking it.

3. Send answers to Pabst-ett, P. O. Box 3, Madison Square Station, **New York City.** Be sure name and address are clearly written.

4. Judges will be Nancy Dorris, Home Economics Editor, New York News; Mrs. Christine Frederick, Home Economics Editor, American Weekly; and Esther E. Kimmel, Home Economics Editor, New York Herald-Tribune. Decisions of judges will be final. No entries returned.

5. Entries must be postmarked before midnight, **APRIL 7, 1934.** Winners will be notified by mail as quickly as possible after close of contest.

Afternoon and Evening



A NEW DINNER GOWN
This Parisian creation is of marocain in black, white and green. The gloves are of the same material.



THE GOOD COMPANIONS
Brian and Gloria Forbes with their pet St. Bernard dog, which they entered in a recent pet show at Venice, Cal. —Associated Press photo.



THE MODE IN POLO GARB—Laddie Sanford, famous player, setting out for the polo field with his wife, the former Mary Duncan, from their home at Pasadena, Cal. He will play on the Rivera Country Club team in a series against the Texans.
—Associated Press photo.



PRINCE GEORGE IN SOUTH AFRICA—Youngest son of the King of England, walking with General Smuts across the top of Table Mountain, above Cape Town.

FURS · OF DEPENDABLE QUALITY
SCARFS & CHOKERS for Spring
Scientific Storage
Since 1867
Leppert-Roos Fur Co.
809 WASHINGTON

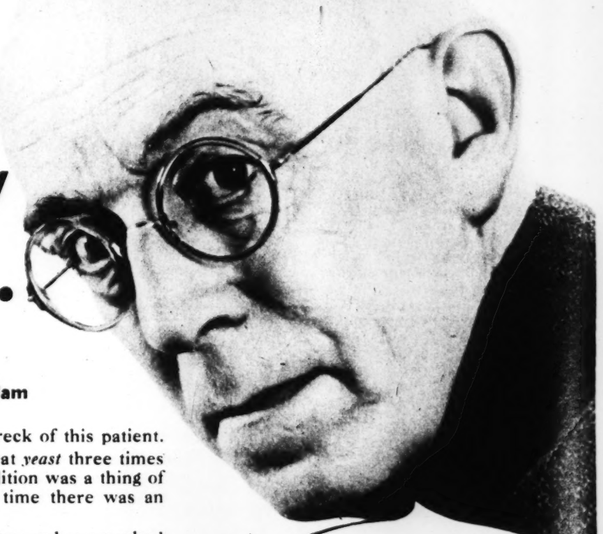


TWINKLING CLOTHES FOR A MOVIE STAR
Barbara Stanwyck in an evening gown of silver sequins and a wrap ornamented with sables and brilliants.

CAPE SUIT FROM PARIS
Of brown, crepey woolen, this outfit has a hip-length cape whose hood may be worn on the head or allowed to fall in a soft collar line. The skirt has a draped waist line and the blouse, of printed beige, is fastened at the neck with a silk cord.

"HE WAS VERY THIN— HAD NO APPETITE..."

says DR. SAMUEL DE LANGE,
Physician-in-Chief of the Boerhaeve Clinic, Amsterdam



HERE IS A CASE right from the records of a great physician . . . a case that might throw new light on *yours!*

"J. K. was suffering from chronic constipation," the eminent Dr. de Lange reports.

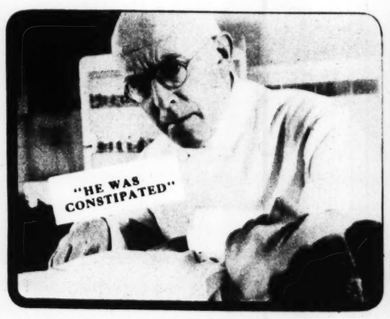
"The X-ray revealed delayed evacuation . . . stagnation of food in the intestines. Constipation had made a wreck of this patient.

"I told him he must eat *yeast* three times each day. Soon his condition was a thing of the past. In a month's time there was an extraordinary change.

"My experience is that yeast has a marked cleansing and tonic effect on the system."

"TO OVERCOME CONSTIPATION AND THE ILLS THAT ATTEND IT—INDIGESTION, HEADACHES AND SKIN ERUPTIONS—I ADVISE YEAST."

Internal specialist and expert on nervous diseases, Dr. de Lange is author of four important medical works.



"J. K. HAD SPENT A FORTUNE in treatments—had suffered from constipation for years. The man looked miserable. Was very thin, had no appetite. I told him to eat yeast three times a day," reports Dr. de Lange . . .



"AFTER HE HAD EATEN YEAST as I advised, he gained normally in weight, his appetite was excellent, he felt vigorous, and really looked fine. He continues with his yeast program, and has normal evacuations daily."

PERHAPS you are like the patient the eminent Dr. de Lange describes . . . tired, "washed-out" looking, *constipated*. Perhaps you've tried all kinds of remedies.

Well, *he* found relief in *yeast*. We think you can, also. Think carefully about what Dr. de Lange says:

"The beneficial action of yeast on the whole system is soon evident. Headaches and indigestion usually disappear. Bodily energy and mental initiative are amazingly restored."

Unlike habit-forming cathartics, Fleischmann's Yeast acts *naturally* on your bowels. It is not a drug, remember, but an amazing *food*.

Start feeling better! Eat three cakes a day! Go to the nearest grocer, restaurant or soda fountain right away for your first supply! (Directions on label.)

YEAST WORKS TWO WAYS IN YOUR BODY. *It strengthens the muscles which move food through your stomach and intestines, and stimulates the secretions. Poisons are not allowed to loiter and be absorbed by your blood. Hence it relieves skin troubles, headaches, run-down condition in a natural way. Fleischmann's Yeast also gives you the healthful benefits of Vitamins B, D and G.*



Copyright, 1934, Standard Brands Incorporated

Warning! When you buy yeast be sure you ask for FLEISCHMANN'S, because—

1 It's the only yeast that contains the three important vitamins—B, G, D.
2 It is the yeast world-famous medical authorities recommend.
3 For 65 years it has been known as the best for all purposes.

Sund



She became hysterical, and screamed, "Let me hit her."

By a Special Correspond of the Post-Dispatch Sunday Magazine

TRENTON, N

THE first scene of t life drama is set in a ed courtroom in C New Jersey.

The chief drama sonae are two mothe more than twice as the other, both fighting in accordan their own deep-felt emotions, for wh believe to be the protection of the

The climax arrives when the p Advisory Master in Chancery of th den County Courts decides in favor older mother and her high school b against the girl-mother and her five old baby.

The second act takes place at a of the New Jersey Legislature here i ton.

The galleries are crowded with interested spectators who cheer lo long when a measure, proposed b Isabella C. Reinert, a mother hers the first woman Assembly membe South Jersey, is added to the laws State, making it impossible for an ment of marriage to be granted grounds of under age when a child either before or after marriage or to be born, unless the court is of the that such action would not be det to the best interests of the child.

Though the new bill is not ret and does not therefore alter the s the distracted, 20-year-old Blanche Carson, who was Mrs. William Faragher until that day in Novemb her marriage was annulled, she c nevertheless, that the wide sympath her tragic plight incurred will prevet girls from suffering in a similar And she does know that her infant legitimate child in the eyes of the titled to bear his father's name.

The wedding which brought Carson little joy and much sorrow g of a girl and boy romance which at Woodbury, New Jersey, High There Blanche, a pretty, blue-eyed haired senior, met young and h "Bill" Faragher, who was just co his first year.

That was in 1931. The two had many interests in common. was the star hockey player of he and an extremely popular girl. "B blond, curly-haired, showed promis coming the star tackle on the high football team. Blanche and "Bill" good-looking pair, but their c thought it was just another case o love.

In June of 1931 Blanche was ated from high school. Since her had died ten years before, she assu job of keeping house and acting the "little mother" to her father and younger brothers, Donald and Gord son, who both attended Woodbur

Blanche and "Bill" lived near ea



D GARB—Laddie Sanford, famous player, o field with his wife, the former Mary e at Pasadena, Cal. He will play on the am in a series against the Texans.
—Associated Press photo.

S · SCARFS & CHOKERS for Spring
ITY
Scientific Storage
Leppert-Roos Fur Co.
809 WASHINGTON



TO OVERCOME CONSTIPATION
THE ILLS THAT ATTEND IT—IN-
GESTION, HEADACHES AND SKIN
ERUPTIONS—I ADVISE YEAST."

Internal specialist and ex-pert on nervous diseases, Dr. de Lange is author of four important medical works.

are like the patient the eminent Dr.
ibes . . . tired, "washed-out" looking.
aps you've tried all kinds of remedies.
elief in *yeast*. We think you can, also.
bout what Dr. de Lange says:
tion of yeast on the whole system is soon evi-
indigestion usually disappear. Bodily energy
are amazingly restored."
-forming cathartics, Fleischmann's
urally on your bowels. It is not a drug.
an amazing *food*.
better! Eat three cakes a day! Go to
cer, restaurant or soda fountain right
first supply! (Directions on label.)

Copyright, 1934, Standard Brands Incorporated

1 It's the only yeast that contains the three important vitamins—B, G, D.
2 It is the yeast world-famous medical authorities recommend.
3 For 65 years it has been known as the best for all purposes.

Sunday March 18, 1934—Supplement of the ST. LOUIS POST-DISPATCH Magazine

An ILLEGAL MARRIAGE but with a LEGAL CHILD



She became hysterical, and screamed, "Let me hit her."



Blanche Virginia Carson, as she appeared in court with her baby, Donald Gordon Faragher.

The Paradoxical Situation in Which Blanche Carson Found Herself as a Result of a School Romance and How It Brought About a Change in the Laws of New Jersey.

By a Special Correspondent of the Post-Dispatch Sunday Magazine

TRENTON, N. J.

THE first scene of this real-life drama is set in a crowded courtroom in Camden, New Jersey.

The chief dramatis personae are two mothers, one more than twice as old as the other, both fighting, in accordance with their own deep-felt emotions, for what they believe to be the protection of their sons.

The climax arrives when the presiding Advisory Master in Chancery of the Camden County Courts decides in favor of the older mother and her high school boy and against the girl-mother and her five-weeks-old baby.

The second act takes place at a meeting of the New Jersey Legislature here in Trenton.

The galleries are crowded with eager, interested spectators who cheer loud and long when a measure, proposed by Mrs. Isabella C. Reinert, a mother herself and the first woman Assembly member from South Jersey, is added to the laws of the State, making it impossible for an annulment of marriage to be granted on the grounds of under age when a child is born either before or after marriage or is likely to be born, unless the court is of the opinion that such action would not be detrimental to the best interests of the child.

Though the new bill is not retroactive and does not therefore alter the status of the distracted, 20-year-old Blanche Virginia Carson, who was Mrs. William Arthur Faragher until that day in November when her marriage was annulled, she can feel, nevertheless, that the wide sympathy which her tragic plight incurred will prevent other girls from suffering in a similar manner. And she does know that her infant son is a legitimate child in the eyes of the law, entitled to bear his father's name.

The wedding which brought Blanche Carson little joy and much sorrow grew out of a girl and boy romance which flowered at Woodbury, New Jersey, High School. There Blanche, a pretty, blue-eyed, dark-haired senior, met young and handsome "Bill" Faragher, who was just completing his first year.

That was in 1931. The two of them had many interests in common. Blanche was the star hockey player of her school and an extremely popular girl. "Bill," tall, blond, curly-haired, showed promise of becoming the star tackle on the high school football team. Blanche and "Bill" made a good-looking pair, but their classmates thought it was just another case of puppy love.

In June of 1931 Blanche was graduated from high school. Since her mother had died ten years before, she assumed the job of keeping house and acting the part of "little mother" to her father and her two younger brothers, Donald and Gordon Carson, who both attended Woodbury High.

Blanche and "Bill" lived near each other in Woodbury and they kept up their close friendship even after she finished school. Finally, in February of 1933, they eloped to Elkton and there Blanche Carson became Mrs. William A. Faragher. Back in Woodbury, Blanche returned to her father's home and "Bill" returned to high school, the football team and the home of his parents. He came to see Blanche regularly until April, but after that, for some reason that she could not understand, he put an end to his visits.

On October 6, 1933, Blanche gave birth to a child, whom she named Donald Gordon Faragher. Even after the advent of the baby, according to her statement, her husband made no effort to see her; he did not call her at the hospital; he made no inquiries about his baby son.

THE next thing Blanche knew was that she was confronted with her husband in court. With him were his mother and father. With her was her child, just five weeks old. Humiliated, enraged and startled, she heard her young husband tell the judge that he had been under age when he had married her, that he had done so without the consent of his parents, that he could not get along with her and that he wanted the marital bonds annulled. Blanche firmly answered that she did not want an annulment, that she wanted to remain married; that she needed her husband as the father of their infant.

On the witness stand, Blanche Virginia Carson Faragher stated that "Bill" Faragher had met and wooed her while they were both attending high school. She admitted that she had been intimate with him before they eloped because he had pleaded with her so consistently and had promised faithfully to marry her. She declared that he had told the marriage license clerk in Elkton that he was 19 and that she had believed him because she had seen no reason for doubting the truth of his statement. She herself was 19 at that time.

While Blanche was being questioned, she held her wailing infant, wrapped in blankets, on her lap. Her husband stood, made no effort to see his baby.



Mrs. Warren Faragher, with her son, William Arthur Faragher.

When the lawyers had finished cross-examining her, Blanche made an appeal to Advisory Master William B. Knight, and asked him not to grant the annulment, if only out of pity for the child, who would otherwise grow up without a father. Shaken with sobs, the girl-mother left the stand.

"Bill" then joined his parents, Mr. and Mrs. Warren Faragher. When he came to the stand, wearing a black sweater, with a large school letter "W" upon it, he looked like anything but the father of an infant. He told the court that he could not get along with his wife, and that he had not lived with her since the night of their elopement.

Mrs. Faragher, "Bill's" mother, showed the court her son's birth certificate which proved beyond the shadow of a doubt that "Bill" had been born in April, 1915, and that at the time of his elopement he had been under age, not yet 18.

Advisory Master Knight declared that he had no alternative but to grant the annulment, since under the laws of New Jersey all marriages in which one or both of the parties are below 18 and are entered into without the consent of the parents are invalid. When Blanche heard the verdict, she fainted. When she regained consciousness, she began crying bitterly and then started to make a dash for Mrs. Warren Faragher, yelling: "You—you call yourself a woman! You'll get yours some day if there is a God!" She became hysterical and screamed: "Let me smack her! Let me hit her!" and had to be taken out of the courtroom by her friends.

Warren Faragher, a chemist by profession, expressed his sympathy for his ex-daughter-in-law by promising to pay $6 a week for the support of the infant; he also said that since she had been hasty in getting married she would have to bear the responsibility for her actions.

The decision of William B. Knight caused an unusual public discussion. Legal authorities declared that since both Blanche, who had had intimate relations with "Bill" before her marriage, and "Bill," who had lied about his age to the Elkton clerk, had entered court with what is legally known as "unclean hands," the only person to be considered was the only party with "clean hands," the baby. They advised that a divorce would be far better than an annulment since it would prevent any stigma from falling upon the innocent infant. Other lawyers suggested that the decision was a paradoxical one, since it declared non-existent a marriage from which a legitimate baby, entitled under the laws of New Jersey to bear its father's name, had been born.

Many private persons became interested in the crusade for Blanche. The Reverend Harold Paul Sloan, pastor of the Haddonfield Methodist Episcopal Church, told his Bible class that laws which permitted a man to take a wife and then cast her aside were sinful.

HE went on to deplore the alleged activities of "Bill's" mother in turning her young son against his bride and the mother of his child. Donald Carson, Blanche's brother, took up the cudgels for his sister by having a fight with his ex-brother-in-law after football practice. The score was a broken thumb for "Bill" and some scratches and cuts for Donald. The alumni of the Woodbury High School were opposed to allowing "Bill" to keep his place as star tackle on the team, but in view of the fact that he is due to be graduated this coming June, they dropped the matter.

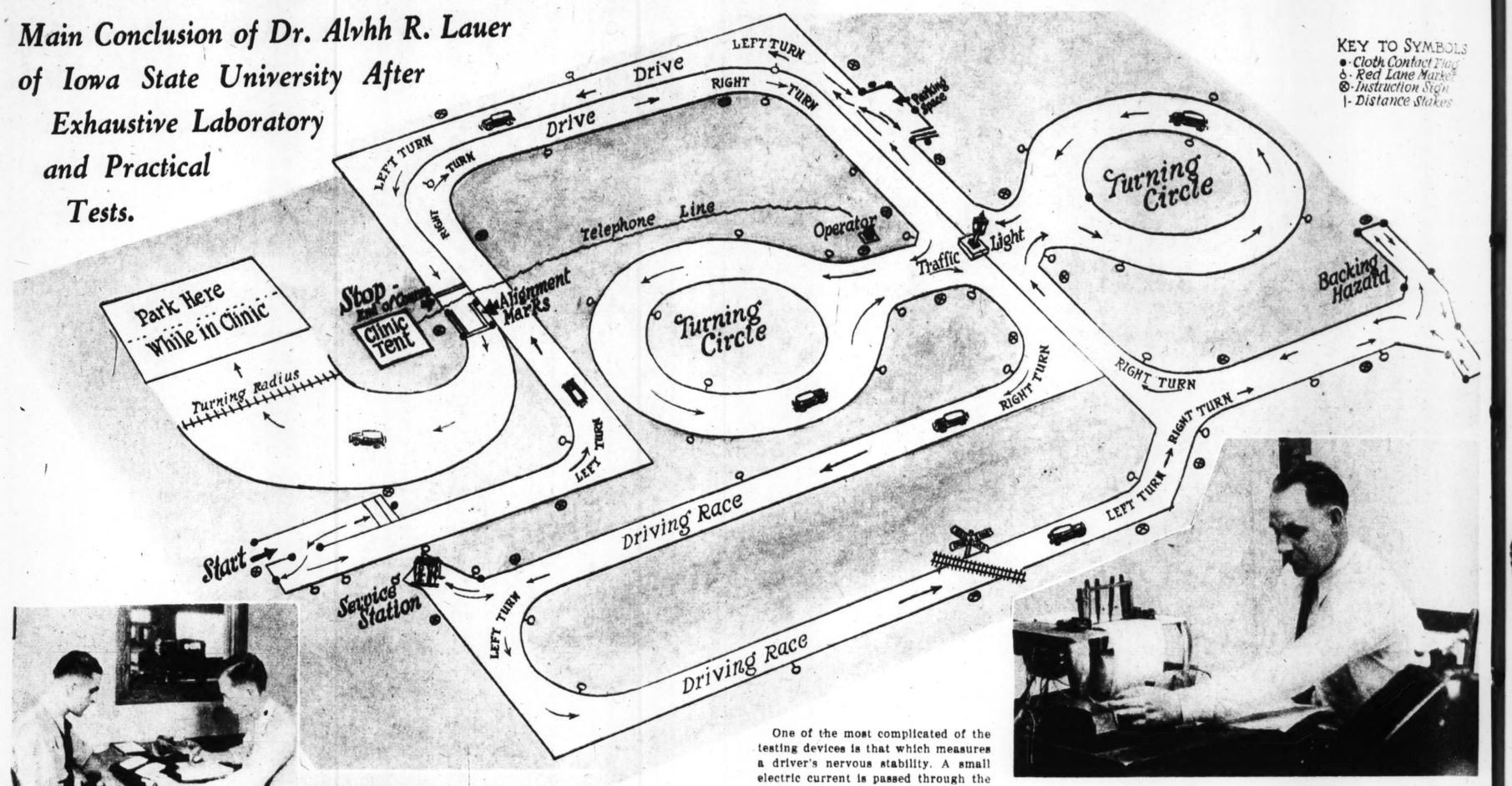
Blanche herself, when she regained some of her composure, was willing to talk. She said: "I am through forever with heroes of the gridiron. They may sound brave and courageous but they are really the worst kind of cowards, tied to their mother's apron strings.

"Look at my plight. Imagine—I married the star tackle and what happened? Think of the brave way in which he treated

(Concluded on Page 7.)

'Seven Per Cent of American Auto Drivers Unfit'

Main Conclusion of Dr. Alvhh R. Lauer of Iowa State University After Exhaustive Laboratory and Practical Tests.

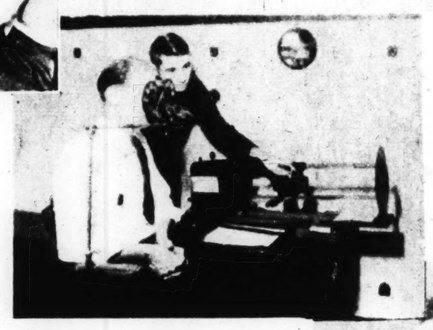




Prof. Alvhh R. Lauer.

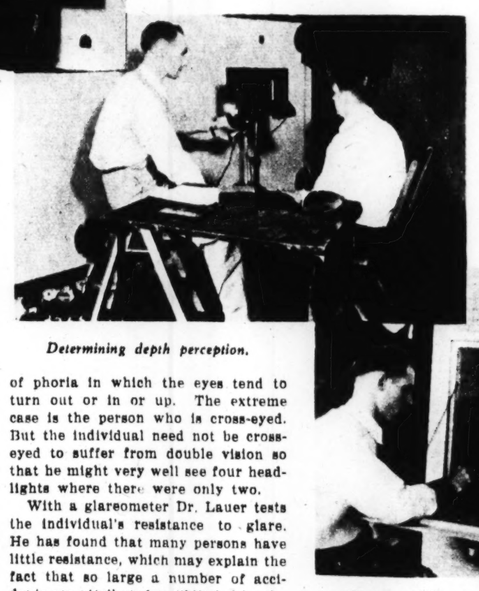


Obtaining general information as to a driver's fitness.



Testing acuteness of vision.

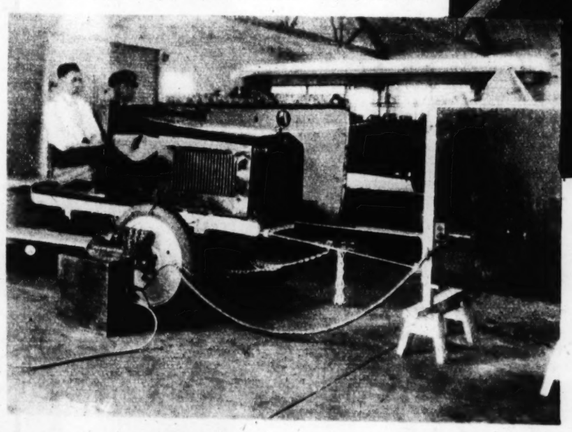
LABORATORY TESTS MADE BY DR. LAUER.



Determining depth perception.



Timing quickness of reactions.



Driving in dummy cars at left, while road hazards are simulated on a picturized highway moving on a belt, above.

By M. W. CHILDS

Of the Post-Dispatch Sunday Magazine Staff



AMES, Iowa. PSYCHOLOGIST has looked into the difficult and complicated process of driving a motor car and from out of his laboratory there have just come some quite startling conclusions. Dr. Alvhh R. Lauer, associate professor of experimental psychology here at Iowa State College, has not confined himself to the laboratory. He has gone, literally, into the highways and byways of America in an effort to find out why the annual toll of motor fatalities should mount each year to an ever more appalling figure—an estimated 33,000 in 1933—exceeding the death total from what were once regarded as the most deadly diseases.

At least seven per cent of the persons driving cars today are unfit, for one reason or another, to drive a car in traffic. And what is more, many of these drivers do not realize that they possess a serious handicap which makes them a hazard on the highway. This class constitutes the gravest danger of all, for if a driver knows that he has a handicap he will try as hard as possible to compensate for it, says the psychologist.

What Dr. Lauer has done is to work out a series of tests that for the first time go behind the superficialities of the ordinary driving tests to discover all sorts of "blind spots" and physical and mental quirks—defects that are a serious menace to all who drive. Already Dr. Lauer and his assistants have tested, with the aid of funds from the National Research Council in Washington and from other sources, 3000 drivers with results that confirm the validity of these new tests. In fact, Dr. Lauer says that an employer may learn more about the degree of a driver's skill in a half-hour test than through the driver's record over four years' time. And he may learn it without the cost of a serious accident.

For example, the tests were given to the expert test drivers employed by one of the large Detroit motor corporations. In each instance the men who received low ratings were those who had had accident records. Some of them had not had as many accidents as the results of the test indicated they might have had, but that could be put down to good luck, in Dr. Lauer's opinion.

"It's a problem which we simply have to face," he says. "A locomotive engineer must have several years of training and experience before he is allowed to drive a locomotive. And that runs on fixed steel wheels. Yet anyone, regardless of training, experience or physical condition, may drive a car."

The vision of the ordinary driver may be even exceptionally acute. He may be able to read all the little letters on the chart at the doctor's office. But nevertheless he may have serious sight defects.

The field of his vision, for example, may be so narrow that it is as though he were driving with blinders on, or in a tunnel, with little or no ability to see to right and left at the same time that he looks ahead, as the person with a normal field of vision can do. He fails to see the car which is passing around him, he doesn't see the machine which approaches the intersection at a high rate of speed, he misses most of the road signs.

A PERSON with normal sight has a total field of vision of from 185 to 195 degrees. Dr. Lauer has found that a field of less than 140 degrees is dangerous. He measures the field by placing a large cardboard protractor in a horizontal position in front of the driver's eyes with the center of the flat edge at the bridge of the nose. While the driver's gaze is focussed straight ahead, the psychologist moves a pencil along the curved edge of the protractor from front to back until it passes out of the driver's sight. He does this on both sides and points of disappearance give the measurement of the field.

Even more striking are the tests of vision that disclose the fact that certain persons—who have never been aware that anything was wrong with their eyesight—cannot see depth or distance. This deficiency is responsible for many types of accidents. For example, in passing a line of cars on the highway or in a crowded street, the driver without depth perception is very liable to a crash. Dr. Lauer uses an old-fashioned stereoscope to test depth perception and he advises drivers who lack this faculty to be extremely cautious about passing cars.

Strabismus is another defect that the Lauer test reveals—the inability to focus, or approximately focus, both eyes on the same object, that is extreme "ocular dominance," so that one is left-eyed or right-eyed to a pronounced degree. This produces strain, and often headache in the driver and sometimes explains why people go to sleep at the wheel.

Then there are the various forms of phoria in which the eyes tend to turn out or in or up. The extreme case is the person who is cross-eyed. But the individual need not be cross-eyed to suffer from double vision so that he might very well see four headlights where there were only two.

With a glareometer Dr. Lauer tests the individual's resistance to glare. He has found that many persons have little resistance, which may explain the fact that so large a number of accidents are attributed to "blinded by the sun" or "blinded by bright headlights."

For color blindness Dr. Lauer uses the Ishihara test which consists of a series of circular areas made up of a patchwork of different colored dots so arranged that one numeral in colors is visible to the normal eye while a different one is apparent to the person suffering from color blindness, the most frequent form of which is red-green blindness. This test is not entirely satisfactory and Dr. Lauer is now working out another one. Ten per cent of male drivers and one per cent of female drivers are color-blind, Dr. Lauer has found.

Of course, in addition to these special eye tests there is the standard test for acuity of vision. Dr. Lauer has discovered that some drivers have as low as 15 to 20 per cent of normal vision. Others have the most extraordinary defects and yet are driving every day.

One of the most complicated of the testing devices is that which measures a driver's nervous stability. A small electric current is passed through the driver's body and connected with a galvanometer. A horn is blown suddenly behind him. If he starts nervously his body resistance to the current is lowered and this is registered, in varying degrees, on the galvanometer.

In addition to these laboratory tests, and several others which have not been described, Dr. Lauer puts the driver over a test course which in five-minutes' driving time subjects him to virtually all of the situations which he must face in actual driving. In the seat with the driver being tested, is one of Dr. Lauer's assistants who keeps score. This maze through which he must drive, shown on this page, is complete with stop lights, filling stations and difficult parking spaces. The markers and other equipment to outline the maze may be loaded onto the special truck that Dr. Lauer and his staff take from place to place, and they have made these tests in various parts of the Middle-West.

An open area of 200 by 500 feet is required for the driving maze. When this is not available, as in congested city areas, Dr. Lauer employs another and highly ingenious driving test that is in many ways more difficult than this full-size maze.

The driver who is being tested sits at the wheel of a dummy car, with regulation steering wheel, horn, pedals, gear-shifting lever, and accelerator. Through the windshield and over the dummy hood he sees instead of a roadway a miniature stage about four feet wide and three feet deep. Across the front of the stage several inches from the floor is an iron bar and to this bar is fixed a ten-cent toy automobile.

The floor of the stage is an endless leather belt, operated by an electric motor, on which is painted a country road with trees, houses, filling stations, barns, fences, turnings, intersections and railroad crossings.

The driver who is being tested turns the dummy steering wheel and the toy auto swerves to right or left on the shifting road. He must during the test keep it directly over on the right side of the road as the road moves under. But also he must obey the instructions contained on placards that appear at the back of the stage. "Slow down and sound horn at 6." "Observe railroad at 4." Further, the driver must observe the signals given in a stop-and-go sign at top of the stage.

Dr. Lauer concedes that this is more difficult than actual driving.

Men do about 50 per cent better than women in these tests. But Dr. Lauer gallantly provides an alibi for the ladies. Customarily, he explains, they do not begin to drive as early as men, nor do they have, ordinarily, as free access to a car as do men. What is more, a great many of the men examined have been commercial drivers.

"One thing cannot be emphasized strongly enough," says Dr. Lauer. "In our researches the driving performance of intoxicated persons has been studied. When a man gets about so much alcohol, his driving efficiency drops to near zero. In one test where the number of errors registered is used as a measure of driving it was found that the average of all drivers was around five or six errors. Extreme cases of 14 or 15 errors were made by amateur or non-drivers when sober.

"THE errors for a driver when intoxicated increased to 20. His other scores changed accordingly. One urgent need in the way of emergency legislation at the present time is a law making driving when intoxicated punishable by a penitentiary sentence of not less than 20 years. In case of accident when driving while intoxicated this should be increased to 30 to 40 years. By using new techniques of blood analysis the presence or absence of alcohol in the blood can be determined to a fine degree of accuracy.

"A first class highway patrol would carry equipment for taking blood samples of drivers to prove or disprove the presence of alcohol and the amount which the driver had imbibed. Every thinking person should get up and fight for safety on this ground alone. Enough poor drivers are at large on the roads without having their efficiency decreased by drugs."

An accident Dr. Lauer defines as any collision which necessitates first aid for the drivers or any passenger or which necessitates repairs to either of the cars. His statistics show that a person who drives consistently from day to day will have approximately one accident every 4.6 years. Further, he holds that from the psychological point of view there are very few accidents in which both drivers must not share the blame. Legally one driver may be exonerated but from the stricter point of view of the psychologist every driver should drive in such a way as to be able to avoid an accident that might be caused by the carelessness of another driver.

Many curious and seemingly paradoxical facts about driving have come out of Dr. Lauer's laboratory. Persons with the fastest reaction time—that is those who react most quickly to stimulus—are not as good drivers as persons with slower reaction time. Neither are persons of superior intelligence as capable at the wheel of a car as

(Concluded on Page 7.)

She W



By a Member of the Post-Dispa Sunday Magazine Staff

BACK in 1826, wh Abraham Linc was still a farm b in buckskin, lit Princess Ma Charlotte, two-ye old daughter the Russian Pri Pazkoff, was p nounced dead cholera. Today the same Marie Ch lotte, now known as Doctor Dav port, is casually looking forward her hundred and tenth birthd Charming, witty and dynamic, she s travels around the world, giving l tures on hygiene; smoking, drinki and dancing. Wherever she goes s leaves her hearers enchanted, mystifi —and she goes everywhere. She thin that some day she will die, but th far she simply hasn't found time.

"Someday, perhaps, I shall j walk into the water," she muses, feel that I have escaped natural dea so many times that I have the rig to go now when I wish."

Although one of her eleven sons said to be the wealthiest man Buenos Aires, Dr. Davenport refu to consider being supported by h family. Instead she gives out inf mation on the sources of her longev and allows herself only a small p of every year to vacation in the Lo Island cottage she shares with her year-old husband. Ordinarily she In transit from city to city, from co nent to continent. And her trav are far from restful. When she w in St. Louis last year, she walk into the Junior League one day a announced that she wanted to meet the members—individually. In Phi delphia she carried her own bag i the hotel and puffed at a cigarette she registered. "Come up and see some time," she said to a photograph who was getting her picture in th pose. For her soul's sake, howev she manages always to spend th months a year in retirement and s tude, telling no one her whereabou

It is almost futile to attempt choose from the stack of anecdotes has accumulated in her long and versified experience. In all stories, it is not the incident t stands out so much as her own action to it.

Once, when the late Emperor Fr Josef of Austria-Hungary asked he be his morganatic wife, shortly af the death of one of her three h bands, she stiffened and laughed w her eyes:

"Your Imperial Majesty," she s "it cannot be. My people were prin when yours still were peasants."

Dr. Davenport's family were the tinguished Tarnowskis who ow most of the town of Tarnow in Cra Poland. On a hill near the town s stand the ruins of their ancient ca and a church more than 800 years Her most distinguished ancestor Jan Tarnowski, called "Magnus," was created a count of the Holy man Empire by Charles V for his cellence as a general.

ers Unfit'



lvhh R. Lauer.

at down and sound horn at 6." "Observe railroad at 4." Further, the driver must observe the signals given in a stop-and-go sign at top of the stage.

Dr. Lauer concedes that this is more difficult than actual driving.

Men do about 50 per cent better than women in these tests. But Dr. Lauer gallantly provides an alibi for the ladies. Customarily, he explains, they do not begin to drive as early as men, nor do they have, ordinarily, as free access to a car as do men. What is more, a great many of the men examined have been commercial drivers.

"One thing cannot be emphasized strongly enough," says Dr. Lauer. "In our researches the driving performance of intoxicated persons has been studied. When a man gets about so much alcohol, his driving efficiency drops to near zero. In one test where the number of errors registered is used as a measure of driving it was found that the average of all drivers was around five or six errors. Extreme cases of 14 or 15 errors were made by amateur or non-drivers when sober.

"THE errors for a driver when intoxicated increased to 20. His other scores changed accordingly. One urgent need in the way of emergency legislation at the present time is a law making driving when intoxicated punishable by a penitentiary sentence of not less than 20 years. In case of accident when driving while intoxicated this should be increased to 30 to 40 years. By using new techniques of blood analysis the presence or absence of alcohol in the blood can be determined to a fine degree of accuracy.

"A first-class highway patrol would carry equipment for taking blood samples of drivers to prove or disprove the presence of alcohol and the amount which the driver had imbibed. Every thinking person should get up and fight for safety on this ground alone. Enough poor drivers are at large on the roads without having their efficiency decreased by drugs."

An accident Dr. Lauer defines as any collision which necessitates first aid for the drivers or any passenger or which necessitates repairs to either of the cars. His statistics show that a person who drives consistently from day to day will have approximately one accident every 4.6 years. Further, he holds that from the psychological point of view there are very few accidents in which both drivers must not share the blame. Legally one driver may be exonerated but from the stricter point of view of the psychologist every driver should drive in such a way as to be able to avoid an accident that might be caused by the carelessness of another driver.

Many curious and seemingly paradoxical facts about driving have come out of Dr. Lauer's laboratory. Persons with the fastest reaction time—that is those who react most quickly to stimulus—are not as good drivers as persons with slower reaction time. Neither are persons of superior intelligence as capable at the wheel of a car as

(Concluded on Page 7.)

She Wines, Smokes and Dances— DR. DAVENPORT, AGE 109

Born a Russian Princess, She Refused the Attentions of Franz Josef of Austria, and Is Now Married to a Man 47 Years Younger Than Herself.



Three views of Dr. Marie Davenport.

By a Member of the Post-Dispatch Sunday Magazine Staff

BACK in 1826, when Abraham Lincoln was still a farm boy in buckskin, little Princess Marie Charlotte, two-year-old daughter of the Russian Prince Pazkoff, was pronounced dead of cholera. Today the same Marie Charlotte, now known as Doctor Davenport, is casually looking forward to her hundred and tenth birthday. Charming, witty and dynamic, she still travels around the world, giving lectures on hygiene; smoking, drinking and dancing. Wherever she goes she leaves her hearers enchanted, mystified —and she goes everywhere. She thinks that some day she will die, but thus far she simply hasn't found time.

"Someday, perhaps, I shall just walk into the water," she muses, "I feel that I have escaped natural death so many times that I have the right to go now when I wish."

Although one of her eleven sons is said to be the wealthiest man in Buenos Aires, Dr. Davenport refuses to consider being supported by her family. Instead she gives out information on the sources of her longevity and allows herself only a small part of every year to vacation in the Long Island cottage she shares with her 62-year-old husband. Ordinarily she is in transit from city to city, from continent to continent. And her travels are far from restful. When she was in St. Louis last year, she walked into the Junior League one day and announced that she wanted to meet all the members—individually. In Philadelphia she carried her own bag into the hotel and puffed at a cigarette as she registered. "Come up and see me some time," she said to a photographer who was getting her picture in that pose. For her soul's sake, however, she manages always to spend three months a year in retirement and solitude, telling no one her whereabouts.

It is almost futile to attempt to choose from the stack of anecdotes she has accumulated in her long and diversified experience. In all the stories, it is not the incident that stands out so much as her own reaction to it.

Once, when the late Emperor Franz Josef of Austria-Hungary asked her to be his morganatic wife, shortly after the death of one of her three husbands, she stiffened and laughed with her eyes.

"Your Imperial Majesty," she said, "it cannot be. My people were princes when yours still were peasants."

Dr. Davenport's family were the distinguished Tarnowskis who owned most of the town of Tarnow in Cracow, Poland. On a hill near the town still stand the ruins of their ancient castle and a church more than 800 years old. Her most distinguished ancestor was Jan Tarnowski, called "Magnus," who was created a count of the Holy Roman Empire by Charles V for his excellence as a general.

Born in St. Petersburg, the daughter of a prince whose democratic proclivities made it impossible for him to stay in Russia, Marie Charlotte was taken to Switzerland (after surviving the cholera) at the age of two. Her paternal grandfather, not so fortunate, was sent into Siberian exile, where he later died.

Marie Charlotte received her early education in a Swiss convent. At 16 she was married to a Russian prince, a dashing, handsome fellow whose weakness for the ladies led him into a duel. He was killed about a year after the wedding, just before the birth of their first son.

The latter is now living in Madrid. He is 93.

A year after losing her first husband, the Princess married again, this time a more proficient duelist. The Marquis de Golier, then a talented young officer, was said to be one of the greatest swordsmen of France.

During the seventeen years of their marriage, the Marquise bore ten more sons, all of whom are now living in various parts of France, Spain, Argentina and China. The eldest was only 17 when the Marquis de Golier died in the hunting field. It was soon afterwards that the Emperor of Austria began his suit for the Marquise's hand.

Recently she was asked to tell more about this episode.

"What did he say?" she was asked in reference to Franz Josef's reaction to being told his ancestors, the Hapsburg monarchs, had been peasants.

"What could he say!" answered Dr. Davenport. "It was the truth. He knew it."



THE widow's life during the long period which followed was one of insatiable activity. She seems to have been almost everywhere, to have known everybody of any consequence and myriads who were of no consequence. In Tahiti she spent a month with her good friend Robert Louis Stevenson. She knew Admiral and Mrs. Dewey intimately. In Simla, India, she chatted at length with Rudyard Kipling. She took piano lessons from Liszt. Once, much later, she was interviewed in Marion, Ohio, by a young reporter named Warren G. Harding.

And sometime during this period before her third marriage, she found time to take two degrees, one from the University of Vienna, one from the Sorbonne, in Paris. In Vienna she studied medicine. She practiced there for some time, but eventually gave it up because she found she did not like sick people very much. Ten years ago she was arrested in Kansas City for practicing without a license. She was released on bond, and apparently the charges were never pressed. She still hates the thought of disease.

As a matter of fact, Dr. Davenport has been ill very little in her long life. She once lost the sight of an eye, but she regained it, she says, by healthy living. It is this faith in natural living which is the predominant feature of Dr. Davenport's thinking. She has preached a code of good living for forty or fifty years, but her theories are never dogmatic, never extreme. She likes wine and tobacco, sometimes takes a nip of brandy with her tea. She eats little meat, drinks coffee and sour milk. Even in these things she feels little obligation to be consistent. And she doesn't insist that her methods are right for everyone. She is only consistent in principle, never over-eating, never getting too little sleep—or too much sleep.

Even today, the adherence to habits of self-discipline and rigorous exercise enable her to lead a more active physical life than most ardent "outdoor" enthusiasts. She walks three miles a day—says she could walk ten without tiring. She fences, swims, dives, rides horseback and dances whenever she gets a chance. Every morning on arising she goes through a complicated program of calisthenics, beginning with an exercise in which she lies down and forces her legs over her head fifty times.

Dr. Davenport's regimen is hardly of an orthodox sort. Sometimes, for days, she gets all her nourishment from concentrated vitamins. What she does eat is an odd diet: raw grated carrots, a quart of orange juice, berries and rich cream. Once she was asked whether she ate three meals a day.

"AM I a horse or a cow?" she answered. In her opinion most people gorge themselves "like things in a menagerie." She eats only when hungry and thinks a full stomach an impediment to mental clarity.

Despite her knowledge and experience in medicine, Dr. Davenport has a horror of surgery. She has never had an operation and considers them a process of "dying by inches."

Once, however, she was forced to part with four teeth. Her saddle horse kicked her in the mouth when she was 91. Aside from this and the fact that she is gradually having difficulty with her hearing, she is as sound as an acrobat. She is tiny and agile, weighs only 89 pounds and has a 19-inch waist line.

By a Post-Dispatch Staff Photographer.

It was about the time of her third marriage that Dr. Davenport first came to America. Her husband was only 21, a Virginian writing for The Times in London. She was 69. "A platonic marriage," she calls it, but they have been famously happy together for four decades. She has only one complaint to make of her husband. Mr. William H. Davenport has, she claims, no sense of humor. For this reason they never sit together on trains or trolley cars. He hates it when she talks to all her fellow passengers.

When she came to this country, physical exercise had not yet become a popular fetish. She was a sensation. She made the acquaintance of prominent women and was quickly taken up and allowed to preach her doctrines. Among her pupils have been such well-known leaders of society as Mrs. Phoebe Randolph Hearst, mother of the publisher; Mrs. E. T. Stotesbury, Mrs. W. K. Vanderbilt. She gave advice to Sarah Bernhardt, the late Dowager Queen of England, the Duchess of Sutherland. And she taught Alice Roosevelt, the present Mrs. Nicholas Longworth, how to hold a cigarette.

The methods Dr. Davenport employs in her teaching are unique, to say the least. She has always been bluntly outspoken and intolerant of avoidable stupidity.

A flat-chested woman will ask, "Oh, Dr. Davenport, won't you tell me how I may develop my bust?"

The answer comes back like a ricocheting shell: "Develop your brains first!" And then, more kindly,



"My dear woman, there are too many legs and busts in the world; too little intelligence. Don't you see? Develop your mind. Is not intelligence far more attractive than a painted image?"

"Now I tell you," she will say. "Develop vision. The whole yardstick of life is the state of mind. The time will come when people will live as long as they want to.

"You grow old simply by deserting your ideas. Get up on a horse and gallop after adventure."

"Try to outlive your ancestors, mentally as well as physically. Travel if you can. But always read. Movies are stupid. Life is the real stage." Dr. Davenport's favorite author is the philosopher Spinoza.

Good advice is said to be seldom popular, but Dr. Davenport has certainly found how to make it so. Her lectures and classes have frequently netted her upwards of $100,000 a year. She never was able to use that much money, so she gave much of it to her friends. She thinks she must have spent nearly two million dollars in American hotels alone, during her trips through this country.

IN HER younger days, ten years ago, when she was perhaps more severe a critic than she is today, she decided to write her memoirs. She thought that she hated America. She would go back to her childhood home, Geneva.

"I shall teach no more in this country where I have worked so long," she then confided to a Post-Dispatch reporter. "There is no democracy here and too much plutocracy. In my life remaining I shall not see any more the rational mind succeeding, but the pendulum will swing back again and you will see great things emerging from this seeming restlessness and horror of life now."

But retirement was still impossible. She was still too much engaged and intrigued by the present. The possibilities of the future still seem alluring to her and she looks forward to a time when America and Russia will share the power of ruling the earth.

"I don't live in the past," she exclaimed a year ago, "for yesterday is gone as though it were a thousand years and today is my day."

In this spirit she approaches her hundred and tenth birthday, declaring herself unafraid "of poverty or any physical thing," captivated by "the joy of the game of living."

SEEING AMERICA ANEW FROM JUGOSLAVIA

Why the Immigrant Boy Who Came to the United States Only to Become One of Its Severe Critics, Now Believes It Contains the "People of the Future."



Mr. and Mrs. Louis Adamic.



Dalmatian peasant girls.



City Hall in Subatica, a town in Jugoslavia.

By a Member of the Post-Dispatch Sunday Magazine Staff

LOUIS ADAMIC came to America as a young boy from his native Jugoslavia more than 20 years ago. He was an atom, a fragment, in the great tide of Slavic immigration that poured into this country. The son of peasants, with only a slight education, it was in the cards that he should become a track-walker, a section hand, a laborer in some part of America's vast industrial machine.

But he became, instead, under a handicap that appears from this distance to have been all but insurmountable, a successful writer, using the language he adopted when he arrived in New York at the age of 14. He came to know America far better than most Americans of native stock. So well, in fact, that he grew highly critical of his adopted land.

In the course of his difficult struggle upward Adamic had seen many bitter, grim aspects of American life. As a transient laborer he saw the violent, ruthless warfare of the gangster and the racketeer, with the law all too often bribed or impotent. Serving with the American Merchant Marine as a common seaman, he saw sabotage and class hatred.

He wrote two books, "Dynamite," an account of labor and class violence as he had seen it, and "Laughing in the Jungle," a more or less autobiographical narrative, America being the chaotic jungle in which, for all his struggle, he had been able to laugh with the strong peasant laughter that was his inheritance. It is perhaps not too much to say that—idealist that he is—he despaired of ever seeing a better way of life in his adopted country.

Then a sudden stroke of extraordinary luck befell this young writer. He was given a Guggenheim Fellowship, $2500, to enable him to take a year of leisure for writing and study in Europe. It was not only a great honor, for the Guggenheim award carries a high prestige, but it was the long-looked-for opportunity of every writer who hasn't a private income.

With his American wife, Stella, he sailed for Europe, planning to spend a year in some out-of-the-way spot in Austria or Italy, working on a book about America. But first he went to pay what was to have been a brief visit to Jugoslavia, the country of his birth. What he found there proved of such absorbing interest that he remained nearly a year, making a thorough study of the people and their ancient folkways, the government with its cruel dictatorship, every phase of the economic and social situation.

And out of this study, curiously enough, came certain very interesting conclusions about America, his country by adoption. America was after all, he writes in his new book, "The Native's Return" (Harper and Brothers publishers), the country where he belonged, the country that, with Russia, would be the most important factor in the future of the world, the country that was able to stand outside the hatreds and passions that beset old Europe.

He records in "The Native's Return" the conversation he had with his wife as they stood on the deck of a steamer approaching New York on the homeward voyage:

"AS I've said before, much of our immigrants' energy is frozen in America's present-day greatness; in the bridges and railroads throughout America; in nearly everything that is important in her material equipment. A thin, imperceptible thread of our Slavic energy runs in every track of America's railway system. Perhaps more than any other group, native or immigrant, we have contributed to the upbuilding of the country. We have always been constructive in America.

"We have contributed to America's greatness not only with out brawn, but with our brains as well; our genius. Nikola Tesla and Michael Pupin are Jugoslavs. Their inventions doubtless are the most important factors in the modern life of the United States. Tens of millions of electrical horsepower are generated in the United States by the Tesla motors every year; and but for Professor Pupin's inventions, our telephony would be less efficient.

"At this moment I find it very pleasant to think of these things. Most of us Jugoslavs have been workers, and, as such, of course, have been terribly exploited; individually, many of our people in America today have nothing to show for their labor—but, while I do not forget that fact, I admit that America, with all her faults, gave my people who came here an opportunity to function, at least in part, according to the basic urge of their Slavic vitality, which is to produce, to be socially constructive. Tesla and Pupin could not have done in the old country what they have accomplished here.

"We have worked hard, millions of us, and our achievements remain. There are the Tesla motors and Pupin's system of long-distance telephony. All that is good. It is a permanent contribution to America and the rest of the world. Eventually it will even benefit Jugoslavia, perhaps by way of Russia, which now worships our American motors and other machinery. . . .

"Bearing all this in mind, it's grand to be a Jugoslav-American and to come back after a visit to the old country. I love America. I think that, with Russia, she will be the most important factor in the future of the world and mankind. . . America will have to go Left. If nothing else the vast industrial equipment which we Jugoslav immigrants have helped to create in America will make her go Left and revise her social system. She will go Left, too, because Americans, like Slavs, are essentially constructive—people of the future." .

This, of course, was Adamic's final reaction. In the first weeks that he spent in Jugoslavia, he was enchanted with the picturesqueness and the great beauty of his native land, with the simplicity and genuineness of his people, their kindness, their warmth and deep, unpretentious charm.

Only occasional letters had told Adamic of the events that had taken place in his large family in Carniola, a province of Slovenia, one of the many small states, each with its separate nationality, included in Jugoslavia. Yet he discovered that his fame as a writer had preceded him. He was met on shipboard at quarantine by a representative of the governor of the province who showed him newspapers from all over Jugoslavia with editorials and news stories devoted to his success and his homecoming, all of which surprised him very much.

The Adamic family overwhelmed their distinguished son and his wife with kindness. The two visitors from America were taken into the family without any self-consciousness or formality. They participated in the rituals of family life. Cousin Tone was married and great-uncle Yanez died.

Uncle Yanez was 78. He had been gravely ill for several weeks. But he wouldn't die, so Adamic's mother told him, until the visitor from America should come with his wife to make a call. Uncle Yanez lived in a neighboring village and it was some time before Louis and Stella could go there. Uncle Yanez waited for them. He shook hands with them, said a few words, blessed them and then he died. One of the things that impressed Adamic most about his great uncle's death was the way in which the peasants accepted it, as a natural occurrence, a part of the cycle of birth and growth, without any of the dread and horror that attends death in a more urban civilization.

From Carniola the Adamics started out to discover the rest of Jugoslavia. Again they found, in the remote mountains of Herzegovina and Montenegro, a startling picturesqueness and beauty, a people tempered to a steel-like toughness, and philosophic courage, by the conditions of their life.

Among other things they found were mountain villages where the women are grass widows for eleven months of the year. One of these was Galichnik where the Adamics visited. The origin of Galichnik and the other villages like it goes back five hundred years to the time when the Turks conquered the medieval Serbian Empire and many Serbs were under the necessity of taking their women and children to a refuge where they would be comparatively safe from the cruelty and barbarism of the Sultan's officers and troops.

But the men soon realized that it was virtually impossible to exist on the meager crops and with the slender herds that the rocky patches of mountain earth would support. They went out into the world and became in the course of the years highly skilled artisans in various phases of the building trade, handing their skill down from father to son. These men who call themselves "pechalbari" (toilers of the world), have helped to build the palaces of Versailles, the bridges of Budapest, the Cathedral of St. Stephen in Vienna, the great hotels facing the Bay of Naples, the royal palaces in Belgrade and Bucharest, the Mormon Temple in Utah, the colossal Dnieperstroi in Russia, the Empire State Building in New York, according to Adamic.

Except for one month of the year the village of Galichnik is inhabited by women, children and old men. When a boy is fourteen or fifteen his father or brother takes him out into the world to learn the family trade.

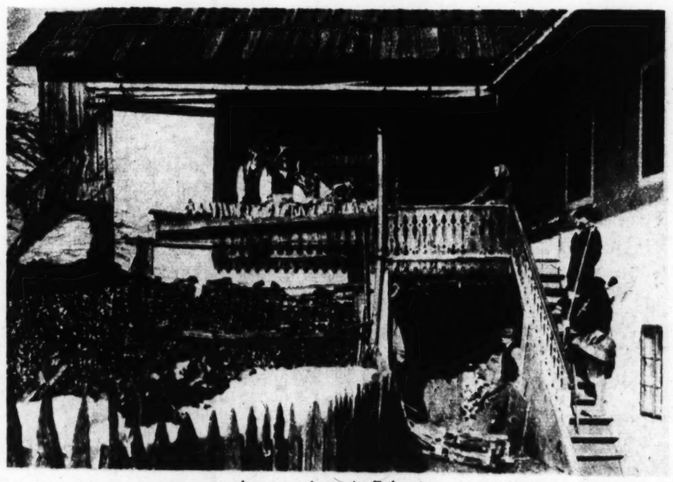
THE women look happy and contented, Adamic says, and they are noted for their virtue and integrity. They explained to him that they were too busy to be unhappy. One thing on which they put paramount importance is preserving their good looks so that their husbands will find them attractive when they return from the great world where they have seen many other women. The return of the men is the occasion for great rejoicing. Here is Adamic's description of the women:

"Most of them are of medium height, graceful in their movements, almost swanky in a restrained way. Watching them for days, while we were there, it occurred to me that their beauty was less individual or personal than a part or characteristic of the harmonious whole called Galichnik and the mountains about it. Both Stella and me they impressed as something perfect; but perfect, we thought, only as long as they stayed where they were.

"Resting or even while working at their looms, they sing old, rather melancholy songs, full of longing, about their loneliness and their husbands' and sons' labors in far countries. But actually they are not what one could call unhappy women. Certainly not miserable. The loveliness of their faces, like the songs, has a touch of sadness, which, however, is not individual or acute on a personal plane. It is a communal, traditional, almost formal sadness—a matter of centuries and of a common lot, which the women understand and accept."

Beneath the gay or picturesque

(Concluded on Page 7.)



A peasant house in Dalmatia.



Senora Sandino, wife of the Nicaraguan leader.

By KEITH KERMAN

Of the Post-Dispatch Sunday Magazine Staff

NOW that A
Cesar Sand
dead, remo
assassins' bu
a factor in
raguan affa
question o
place in
American
presents itse
this deadly little fire-eater, w
fied the United States and its
marines and the government
own country for more than five
deserve to be recorded as a
minded patriot, a lesser Boli
San Martin? Or was he merely
dit, a robber and killer, who
devotion to political principle
screen for his depredations?

Both views have been strong
sented. The rank and file of Ni
ans are said to have consider
their champion. Many liberals
United States and other count
garded him as a hero, a figh
liberty. In support of this esti
the man they are able to po
that when the condition against
he chiefly protested—the pres
United States marines in Nicar
ended, he ceased fighting; a few
after the departure of the last m
he disbanded his army and be
peaceful farmer.

The State Department of the
States in the Coolidge and Hoo
ministrations looked on Sandin
bandit—"common outlaw" was
the terms applied to him once
retary of State Kellogg—and w
judgment Conservative leaders
aragua agreed. Even some of t
erals of that country who had
it expedient to come to terms w
Colossus of the North condemn
dino for keeping up the fight
ernment officials cited his rai
mines and ranches and seizure
plies, his savage attacks from a
his private seal depicting a
guan about to decapitate a mar
own description of himself as
beast of the mountains."

Both friend and foe agree
Sandino was brave, a skillfu
rior, a man of flaming spirit.
can scarcely be disputed that th
Nicaraguan—Augustino, "Litt
gusto," his men called him—w
sometimes defeated but neve
quered in his warfare again
marines and the soldiers of h
country and who achieved the
tance of a national issue in
Washington, was one of the m
turesque figures of the twentie
tury. Patriot or bandit, depen
the personal viewpoint, he wa
from his remote jungles, to
the world with his vivid, dashi
sonality.

Sandino was born in May, 1
Niquinohomo, a village not fa
Managua, the capital. His
Gregorio Sandino, owner of a
plantation and a Liberal in
had the boy educated in the
school in his home village and
Granada Eastern Institute.
leaving school Augusto returne
father's coffee finca and worke
for a time. Then he went int
ness for himself as a produc
chant and did well. His earni
invested in a farm—only to
after American financial inter
quired a dominating position
Nicaraguan credit system. The
his animosity toward Yankee in
in his country may have bee
then. In following years he wo
a variety of jobs—at an Am
owned mine in Nicaragua, at

ERICA OM LAVIA

Who Came to the



Dalmatian peasant girls.

they would be comparatively safe from the cruelty and barbarism of the Sultan's officers and troops.

But the men soon realized that it was virtually impossible to exist on the meager crops and with the slender herds that the rocky patches of mountain earth would support. They went out into the world and became in the course of the years highly skilled artisans in various phases of the building trade, handing their skill down from father to son. These men who call themselves "pechalbari" (toilers of the world), have helped to build the palaces of Versailles, the bridges of Budapest, the Cathedral of St. Stephen in Vienna, the great hotels facing the Bay of Naples, the royal palaces in Belgrade and Bucharest, the Mormon Temple in Utah, the colossal Dnieperatroi in Russia, the Empire State Building in New York, according to Adamic.

Except for one month of the year the village of Galichnik is inhabited by women, children and old men. When a boy is fourteen or fifteen his father or brother takes him out into the world to learn the family trade.

THE women look happy and contented, Adamic says, and they are noted for their virtue and integrity. They explained to him that they were too busy to be unhappy. One thing on which they put paramount importance is preserving their good looks so that their husbands will find them attractive when they return from the great world where they have seen many other women. The return of the men is the occasion for great rejoicing. Here is Adamic's description of the women:

"Most of them are of medium height, graceful in their movements, almost swanky in a restrained way. Watching them for days, while we were there, it occurred to me that their beauty was less individual or personal than a part or characteristic of the harmonious whole called Galichnik and the mountains about it. Both Stella and me they impressed as something perfect; but perfect, we thought, only as long as they stayed where they were.

"Resting or even while working at their looms, they sing old, rather melancholy songs, full of longing, about their loneliness and their husbands' and sons' labors in far countries. But actually they are not what one could call unhappy women. Certainly not miserable. The loveliness of their faces, like the songs, has a touch of sadness, which, however, is not individual or acute on a personal plane. It is a communal, traditional, almost formal sadness—a matter of centuries and of a common lot, which the women understand and accept."

Beneath the gay or picturesque

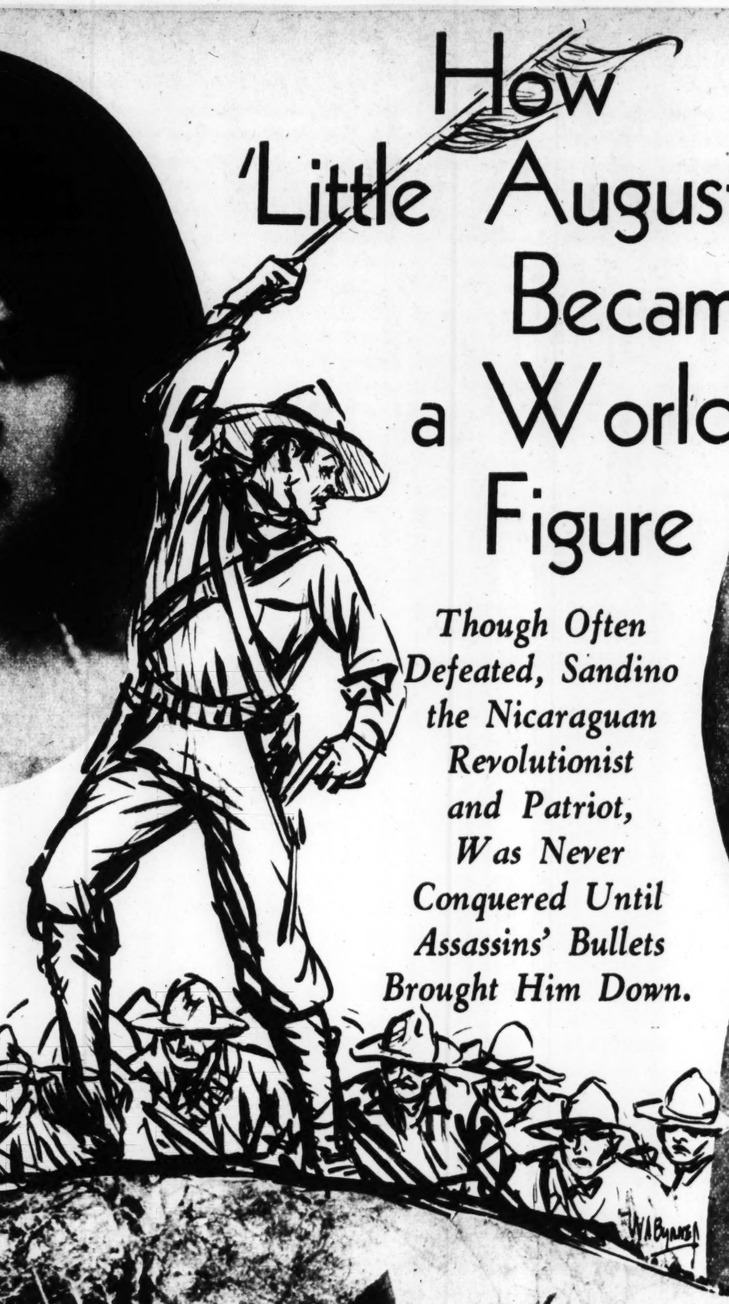
(Concluded on Page 7.)

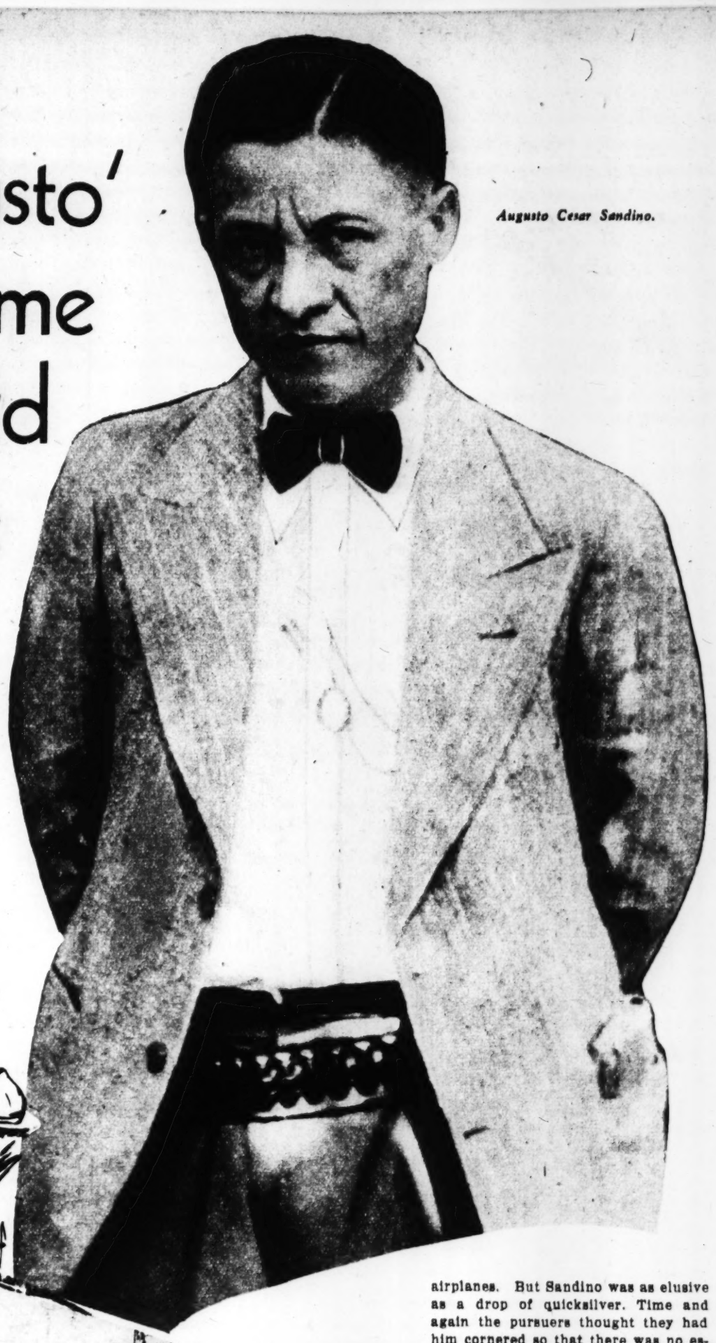


Senora Sandino, wife of the Nicaraguan leader.

How 'Little Augusto' Became a World Figure

Though Often Defeated, Sandino the Nicaraguan Revolutionist and Patriot, Was Never Conquered Until Assassins' Bullets Brought Him Down.





Augusto Cesar Sandino.

By KEITH KERMAN

Of the Post-Dispatch Sunday Magazine Staff

NOW that Augusto Cesar Sandino is dead, removed by assassins' bullets as a factor in Nicaraguan affairs, the question of his place in Central American history presents itself. Does this deadly little fire-eater, who defied the United States and its famed marines and the government of his own country for more than five years, deserve to be recorded as a high-minded patriot, a lesser Bolivar or San Martin? Or was he merely a bandit, a robber and killer, who feigned devotion to political principles as a screen for his depredations?

Both views have been strongly presented. The rank and file of Nicaraguans are said to have considered him their champion. Many liberals in the United States and other countries regarded him as a hero, a fighter for liberty. In support of this estimate of the man they are able to point out that when the condition against which he chiefly protested—the presence of United States marines in Nicaragua—ended, he ceased fighting; a few weeks after the departure of the last marines, he disbanded his army and became a peaceful farmer.

The State Department of the United States in the Coolidge and Hoover administrations looked on Sandino as a bandit—"common outlaw" was one of the terms applied to him once by Secretary of State Kellogg—and with this judgment Conservative leaders in Nicaragua agreed. Even some of the Liberals of that country who had found it expedient to come to terms with the Colossus of the North condemned Sandino for keeping up the fight. Government officials cited his raiding of mines and ranches and seizure of supplies, his savage attacks from ambush, his private seal depicting a Nicaraguan about to decapitate a marine, his own description of himself as a "wild beast of the mountains."

Both friend and foe agreed that Sandino was brave, a skillful warrior, a man of flaming spirit. And it can scarcely be disputed that this little Nicaraguan—Augustino, "Little Augusto," his men called him—who was sometimes defeated but never conquered in his warfare against the marines and the soldiers of his own country and who achieved the importance of a national issue in official Washington, was one of the most picturesque figures of the twentieth century. Patriot or bandit, depending on the personal viewpoint, he was able, from his remote jungles, to impress the world with his vivid, dashing personality.

Sandino was born in May, 1893, at Niquinohomo, a village not far from Managua, the capital. His father, Gregorio Sandino, owner of a coffee plantation and a Liberal in politics, had the boy educated in the primary school in his home village and at the Granada Eastern Institute. After leaving school Augusto returned to his father's coffee fincs and worked there for a time. Then he went into business for himself as a produce merchant and did well. His earnings he invested in a farm—only to lose it after American financial interests acquired a dominating position in the Nicaraguan credit system. The seed of his animosity toward Yankee influence in his country may have been sown then. In following years he worked at a variety of jobs—at an American-owned mine in Nicaragua, at another mine in Honduras, for banana companies in Guatemala, and in Mexican oil fields at Tampico.

The story has been told that before he went to Mexico, certain politicians sought his support, offering him a seat in the Chamber of Deputies and money with which to regain his farm. When he rejected these overtures, he was marked for assassination. Men were hired to pick a fight with him and kill him in a saloon. "Little Augusto" wounded one of the bravos and escaped from the trap. There was no prosecution.



Sandino as he looked in the field.

SANDINO returned to Nicaragua to join the revolution headed by Dr. Juan Sacasa and General Jose Maria Moncada, Liberals, against the Conservative Emilano Chamorro, who had become dictator by a military coup. That was in 1926. Sandino raised a band of followers, received a small supply of guns and ammunition from the revolutionary leaders, and took the field with success against the Conservative forces. He operated principally in Nueva Segovia, virtually independently of Moncada, whom he distrusted.

In the meantime there had been another change in the Nicaraguan government. General Chamorro, the dictator, was denied recognition by the United States, so he stepped down and let his ally, Adolfo Diaz, be elevated to the Presidency by what was called an election in the Nicaraguan Assembly. President Coolidge recognized Diaz. So toward the end of 1926 it was Diaz who was in danger of being run out of the presidential palace by the Sacasa revolutionists. Sacasa had set up a government, which he called the "constitutional" government, at Puerto Cabezas; he based his claim to the presidency on the fact that he had been Vice-President when President Solorano resigned under pressure of the Chamorro revolt.

The Sacasa forces were gradually closing in on the Capital, and things looked pretty dark for Mr. Coolidge's protege, Diaz, when the United States sent Marines to take a hand in the situation, at the earnest, almost prayerful invitation of Mr. Diaz. In fulfilling their mission of protecting American lives and property, the marines created neutral zones and managed, the Liberals charged, to prevent the Sacasa men from carrying their revolution to a successful conclusion. Then Henry L. Stimson, later Secretary of State, went to Nicaragua as the representative of President Coolidge and engineered an agreement under which the Liberals were to lay down their arms, leaving Diaz in office until the next year—1928—when an election would be held under the supervision of the United States. Sacasa and Moncada accepted the terms, feeling it was useless to resist the power of the United States. But one of the rebel generals refused to be guided by expediency and lay down his arms. Unawed by Yankee might, Little Augusto called his colleagues cowards and traitors and retired to his mountain fortress, El Chipote, in Nueva Segovia. There he gathered his followers—about 1200 men—and gave permission for all who were married and needed at home to leave. About 500 left the camp. With the rest, he prepared to make the stay of the Marines—the "invaders"— in Nicaragua as unhappy as possible. He called his command the Army of the Defenders of the National Sovereignty of Nicaragua in an Imperialistic War in Nicaragua.



A typical group of guerrilla warriors in the "army" which Sandino commanded as a revolutionist.

THE General of this army with the impressive name was a slender fellow and short—about 5 feet 5 inches in height. He had a sharp face, quick black eyes and straight black hair; there was Indian blood in his ancestry. He wore a brown uniform, shining puttees, a shovel-shaped sombrero and a red and black neckcloth. Often there was a flower in his hat, making an odd contrast with the two pistols at his sides and the heavy cartridge belts strapped around him. He frequently rode a white mule.

Sandino set up a sort of republic of "the mountain people," made laws, including a very stringent prohibition law, and issued currency. The flag of his Government was red and black.

In July, 1927, Sandino lashed out at the enemy with an attack on Ocotal, garrisoned by marines and native constabulary. At the head of some 400 men he swooped down on the town at 1 o'clock in the morning. The garrison, comprising fewer than 100 men, commanded by Major G. D. Hatfield of the Marine Corps, made a gallant defense. At 3 o'clock in the afternoon, with the battle still going on and the outcome in doubt, five Marine airplanes, under the command of Major Ross E. Rowell, appeared and bombed and machine-gunned the attacking force. One plane was brought down by the Sandinistas, but its pilot managed to land it in Ocotal without injury to himself. Within an hour after the aerial bombardment began the surviving Sandino men scattered and fled, leaving, according to official reports, some 300 casualties on the field. One marine and a member of the constabulary were killed.

Sandino and the remnants of his force took refuge in the mountain fastnesses they knew so well. Marines and Nicaraguan guardsmen hunted them on foot, on horseback and in airplanes. But Sandino was as elusive as a drop of quicksilver. Time and again the pursuers thought they had him cornered so that there was no escape, but he always slipped away—to reappear some place else in a sudden slashing attack. For more than five years the hunt went on and a good deal of blood was shed on both sides, but they never caught Augustino. He was one situation the marines were unable to get in hand.

Sandino's mother and father, from a photograph made at their home near Managua.

Many times the insurgent chief was reported to have been killed, and he was wounded once, in a fight with national guardsmen. In 1929 he quit the field and went to Mexico, where he lived quietly at Merida, Yucatan, but some months later he was back in Nicaragua leading fresh forays against the marines and their allies of the constabulary. Early in this troubled period, despite the danger and uncertainty of his position, he married. His wife was Blanca Arauz, a government telegraph operator at San Rafael del Norte. She continued to work at her job while her husband fought and hid.

FROM time to time Sandino sent letters to various authorities defining his position and setting forth the merit of his cause. One was to the Senate of the United States. It said:

"Honorable Senate of the United States:

"In the name of the Nicaraguan people I protest against the continued barbarism of your forces in my country, such as the recent total destruction of the town of Quilali. I shall never recognize a government imposed by a foreign power. I demand the immediate withdrawal of the invading troops. Otherwise from this date on I cannot be responsible for the safety of any North American official resident in Nicaraguan territory.

"For Fatherland and Liberty,

A. C. Sandino."

The letter was delivered through Carleton Beals, correspondent for the magazine The Nation, who visited Sandino and interviewed him after a long and dangerous trip. Sandino told his visitor that he would continue fighting as long as marines were kept in Nicaragua. He said the people of the district in which he operated were supporting his cause, making voluntary contributions of food. From the enemy he had obtained, by force, clothing and ammunition, he declared. He insisted he and his men did not engage in banditry, but remarked: "Today I gave Colonel Colindres $15, all I had at the moment, to buy clothes for five of his soldiers. I suggested to him that he tell the shopkeeper we are good and that he make the money go as far as possible—and

(Concluded on Page 7.)



"He didn't pass a man until the seventeenth, and that's when the trouble started."

DEEP STUFF

by PAUL JONES



"I never saw so many grounders kicked away, and flies misjudged."

WHEN I was a baseball writer, I used to travel with the Sparrows. They were a great outfit. My particular pal on the club was Jack Moran, the second baseman. When he married Ruth, I was best man, and when Isabel and I took the plunge Jack and Ruth were the only people we asked to stand by, outside of Isabel's folks.

Isabel and Ruth didn't get along so well at first, but after a while, they clicked, and the four of us used to have some swell times.

There was one man on the club nobody could stand. That was Chick Kelsey, the coach. Nobody would room with him; they wouldn't even eat with him, or talk to him. Brad Smith, the Old Master, was the manager then, and



he kept Chick on for years, and nobody could figure out why, until the Old Man stepped down, and Jack Moran took his place.

"I can't see it," Jack used to say. "Here's a club that's noted for its harmony, and Brad keeps a sour note like Kelsey."

"Maybe he's got something on the Old Man," I suggested. "Maybe he knows where the body is buried or who's got the papers."

"It must be something," Jack said seriously. "Take that day in Boston, last month. I triple off the right field fence with two men on, and win the old ball game. Luigi singled me in, and when I came back to the bench, Kelsey made a crack about nobody but a dope would have tried to hit that pitch to right field, and if I wasn't hung with horseshoes, I'd be back where I belonged, in the Blue Ridge League."

So you poked him one, and Brad fined you fifty dollars," I nodded.

"Well, was that any way to act? After I win the ball game?"

"What ball game?" I asked him. "You were playing Boston, weren't you?"

"Go ahead," he growled, "but just the same, I'm telling you. The first thing I do, when Brad quits, is fire Kelsey."

Two weeks later, with the team only two games behind New York, the Old Master resigned and handed the job over to Jack. The first thing Jack did was to fire Kelsey, in the interests of harmony. And then the trouble started.

The Sparrows went over to the Big Town for a four-game series, one of those crucial affairs. New York was just staggering along, and Jack had five pitchers—all hot—to use as he pleased. They'd just come back from the West, and none of the regulars had worked for three days. I couldn't see how they'd lose a game.

Ruth didn't go over with Jack, and my wife was still down at Schooner Beach, with her folks, so Jack and I used to spend our evenings together, and go over each game as it was played. Before the series was over, I was afraid he'd go crazy.

The first game was just one of those things. Seventeen innings, and they lose, 3-2. Brown, pitching for New York, had the Indian sign on the Sparrows. At that, they should have won, because Jack used Lefty Rawlins, and he was just a little bit better than Brown all the way.

He didn't pass a man until the seventeenth, and that's when the trouble started. The next batter tried to sacrifice, and Lanier, playing third, made a two-base throw. That put men on second and third, with none out. Lefty bore down and struck out a pinch hitter, but a long fly brought in the man on third and the game was over.

"But that's all right," Jack said, at dinner. "I'm not worried. It was just the breaks of the game. Lanier wouldn't make another error like that all season. What I liked was the way the boys took it. Why, in the dressing room, afterwards, Lefty slapped Lanier on the back. 'O. K., kid,' he said. 'We all make mistakes.' You wouldn't believe that, would you?"

"I not only wouldn't, but I don't," I told him. "You take a pitcher like Lefty Rawlins, working against a bonus, and any time he likes to lose a 17-inning game on an error, I'll buy you a case of Scotch."

"It's true," he insisted. "They're just like one big happy family."

I don't like to think about the second game, even now. After a tight contest like that 17-inning affair, both teams let down. New York deserved a lot of credit. They did their best to give the game to the Sparrows, but they just didn't have that extra ounce of cheese. I never saw so many grounders kicked away, and flies misjudged, since the days of the players' strike.

If the fielders were bad, the pitchers were worse. They must have forced in at least six runs. The final score was something like 17-13.

"Had a little trouble today," Jack said to me that night.

"I don't mean the game," he explained. "I mean, in the dressing room, afterwards. Smitty passed a remark to Lanier about that fly he muffed. He said it was too bad Lanier wasn't suspended, so we could win some ball games. Lanier got sore and busted him one."

"SMITTY and Lanier! Why, they've been buddies ever since Lanier joined the club," I said.

"Sure," he told me. "It'll blow over all right. I'm not worried. We're not so bad off. New York's only four games ahead. After tomorrow it'll be three, and then we'll get going."

The next day the Sparrows got a break when the game was rained out. I hung around the hotel with Jack, and from what I saw, the harmony he was talking about had gone sour. Half the team was lined up with Smitty and half with Lanier, and Jack was up in the air because he couldn't side with either. He spent the whole day trying to smooth things out, and got nowhere.

That last game in New York was the worst of all. Jack put Hinkel in to pitch, and he blew up in the second inning. Before they got the side out, he had to use four pitchers, and the score was 10-0. It looked hopeless, but the Sparrows kept picking away at the lead, and Quinlan held New York scoreless until the ninth inning rolled around, and the count was 10-9. Two men on base, two down, and Jack Moran at bat.

They looked like a cinch to tie the score, at least. Jack was a batter like Eddie Collins, who usually came through when he had to. But not that day. I was sorry for him. It wouldn't have been so bad if he'd struck out in an orderly way, but the last one he swung at hit the dirt in front of the plate.

So the Sparrows went home five games behind the leaders. They were a gloomy bunch. I was sorry for Jack. For one thing, he had a black eye.

"What's the matter?" I asked him. "Did somebody slap you on the back after you struck out in the ninth inning? Or just what did happen?"

"Don't try to be funny," he growled at me. "It was nothing but a little mixup in the dressing room."

"What's Jack trying to do, kid us?" One of the boys from New York wanted to know.



"Who was in it?"

"Pretty much everybody," he admitted.

"Just a general meeting of the Harmony Society, eh?"

I could see that he was really worried. After all, he was pretty young for a big job like that, and he wanted to make good. He just couldn't figure out what the trouble was.

"Maybe I'm not cut out for a manager," he admitted, as we started up to the diner.

"You'll be all right," I told him. I didn't believe a word of what I said, and I could see he knew it.

We went into the diner and there, at the first table, were Ruth and Isabel. They had the other two chairs turned up, to save them for us.

"We thought we'd surprise you," Isabel explained. "Ruth and I came over to do some shopping."

"What on earth's the matter with your eye, honey?" Ruth asked.

"Ball hit me," Jack said, delivering the official kiss and sitting down.

I FOLLOWED suit and told the wife what a swell surprise it was, and so forth. But if it had depended on Jack and me to keep the girls amused, they'd have been in tears before we got home. We didn't feel so hot.

Fortunately, there never were two girls that got along better than Ruth and Isabel. They could talk by the hour. Jack and I used to try to figure out what they were talking about, and try to look interested and throw in a remark or two ourselves.

We finally gave up, because we discovered that most of the time, when they weren't talking hats and dresses, they were talking about just one subject. That was a girl named Helen Farr. They both knew her, and they both hated her, but how they loved to talk about her.

Finally, Jack and I got so that when we heard her name we'd just shut up. What was the use? Jack drew three days in the guardhouse once for saying he thought Helen Farr was kind of pretty, and I'll never forget the beating I took when I claimed she looked all right in a bathing suit. Not beautiful, or pretty. I had too much sense for that, even if I did have three highballs that evening. I said she looked all right. And I still say it. But not to Isabel.

"So Lanier busted him in the jaw, right then and there."



In a way, it was a break for us that night, Jack and I ate our dinner, while Ruth and Isabel put Helen Farr on the pan. While we were having coffee, I sat there, half listening and thinking that women are funny, when I suddenly had this idea.

After dinner, we left the girls, and went back to the club car for a smoke, while I tried to sell Jack on this idea of mine. He wouldn't listen to me.

"I think you're crazy," he told me. "If you can explain what Helen Farr has to do with managing the Sparrows, I'll listen to you, otherwise not."

I couldn't make him see it, and if it hadn't been for those two games with Boston, I don't think I could ever have sold him.

The worst of it was that New York lost both days. If things had gone right, the Sparrows would have been three games behind, instead of five.

Anyhow, that's when Jack gave up. He was scared. New York was coming to town for two double-headers and a couple of singles, and the way things looked, the Sparrows were due to drop out of the first division.

"How about it?" I asked him.

"Go ahead and get him," he said. "We couldn't be any worse off."

So I went down to Sailer's Billiard Academy and got hold of Chick Kelsey.

"Jack wants you up at the ball park tomorrow morning," I told him.

The first time they saw him, after Jack took him on again, was at morning practice. Until Kelsey appeared, it was a pretty sad business. Half the club wouldn't speak to the other half, except to utter harsh words, and besides the big division between the partisans of Smith and the followers of Lanier, there were a dozen little feuds working full blast.

I was standing with Jack by the dugout when Kelsey came out of the tunnel. Lanier saw him first. He stuffed his glove in his pocket and came over to Jack.

"I'm through," he barked.

"What do you mean?" Jack asked.

Lanier pointed to Kelsey. "If he's in, I'm out."

"O. K.," said Jack. "You're out."

The rest of Lanier's gang came in then and stood around with him, and then Smitty came in from center field, with the other players, and they started milling around by the dugout. Kelsey was sitting in the shade, off by himself. Finally Smith came over to us.

"Is that straight?" he asked. "Is Kelsey coming back?"

"Kelsey's coming back, and anybody that doesn't like it can turn in his uniform," Jack told him.

"But what's the idea, kid?" Smitty said, looking puzzled.

"The idea is I'm manager of this club," said Jack, in a hard-boiled tone.

Smitty went back and they milled around some more, while Jack and I smoked a cigar in a field box. You could see they were having some kind of conference. I even thought I saw Smitty talking to Lanier, for the first time in almost a week.

Sure enough, Lanier walked across the infield, after about 10 minutes, and stood there glaring at us.

"What's on your mind, Spike?" Jack asked, pleasantly.

"Either you fire Kelsey," Lanier said heavily, "or we quit."

"Who's we?"

"The whole team."

"Well, that's all right," Jack told him, "if you feel that way about it."

"Yeah? And what'll you do about this series with New York?"

"Listen," said Jack. "Go ahead and quit. I'll put nine men in the field if I have to sign up the ground-keepers. The worst they can do is lose, and you'll do that anyhow. Come out in uniform at 12 o'clock, or you're all washed up in organized baseball for the rest of your lives."

With that we got up and went to Jack's office. "A swell psychologist you turned out to be," he said, when the door was closed. "Now look at the mess I'm in. I wouldn't mind if it was anybody else but Kelsey. But I can't look at that gorilla myself."

We spent a bad two hours talking things over. I was afraid to leave Jack, for fear he'd back down, but I had to go to the plant, and by the time I got back it was game time, and I couldn't reach him.

I went up to the press box, and the situation looked bad. "What's Jack trying to do, kid us?" one of the boys from New York wanted to know. "Isn't that Kelsey he has working out on first base?"

I looked down. Jack was at second, of course, but Kelsey was on first, old Pete, the doorman, at shortstop, and a high school boy at third. I swear one outfielder had a gray beard, and the rest should have been in wheel chairs.

"We're using the Rockne system," I told him. "This is our second varsity."



What an inning! The kid Jack had on the hill didn't have a thing, but even so, New York didn't score. Two of them struck out, probably from sheer amazement, and the last man hit a line drive.

The door-keeper was just going up to bat when the regulars gave in. They came out and buckled down to work. After that, it was a swell ball game, with the Sparrows winning 8-3.

I saw Jack after the game.

"Sure, they gave in. They saw I meant business," he said.

"How do they feel about Kelsey now?" I asked him.

"YOU know that play in the fifth?" he said. "When Lanier tried to get White at second and missed him by an eyelash? Well, when we came in Kelsey gave him the bird. 'Nobody but a sap would have tried for two on that play,' he growled. 'You didn't have a chance.' So Lanier busted him in the jaw, right then and there."

"What did you do?" I wanted to know.

"I fined Lanier 50," Jack told me. "He was sore. They're all sore. None of them will talk to me, but what do I care? We're winning again."

"Kid," I said, "you're a manager."

You know the rest. The Sparrows took six straight and went into the lead, and from then on they coasted home.

Sure, psychology did it. Deep stuff. It comes in handy sometimes. That is, if you got seven or eight men that can bust that apple, and four or five good pitchers.

I still can't make Jack see what Kelsey had to do with Helen Farr.

(Copyright for the Post-Dispatch.)

'TWO

By a Member of the Post-Dispatch Sunday Magazine Staff

"I NEED someone who understands me."—"No one seems to understand."—"I want to be understood."—These phrases and innumerable variations on them echo down the corridors of modern life. The movies seem to keep them canned for future reference. They crop up almost daily in the "advice to the lovelorn" columns of the newspapers. They are whispered on a thousand park benches any warm night in spring. They are a source of livelihood to psychoanalyst, medium and faith healer.

In a recent issue of "Character and Personality," published at Duke University, Werner Wolff, a Berlin psychologist who has spent a number of years studying the mental attitude which inspires this everlasting plea, came out with his preliminary results. He has been trying to find out how far it is possible to "understand" one's friends—or one's self even. He has made some rather unique investigations of this "process of the apprehension of character."

The experiments were performed with cameras, speech-recording machines, movies, handwriting samples and unusual scientific instruments. Wolff turned up some interesting facts besides the conclusions which he might have anticipated. When he was attempting to find out, for example, how much truth there is in a judgment of personality based on facial expression, he discovered that the two sides of the face reveal entirely different things. This was perhaps his most startling discovery.

Wolff had found in previous observations that when people attempt to give an analysis of their own personalities from evidence about themselves which they do not recognize, they give a biased criticism despite this failure of recognition. He found that in describing themselves people generally idealize. They give a picture of themselves as they desire to be—not as they are. This he calls a "wish image."

Discussing the wish image and its manifestations in life, Wolff said, "A man judging himself does not follow the view of himself ap-

How 'Little A

(Continued from Page 5.)

if it didn't quite stretch, to send the bill to President Coolidge, who is to blame for this violation of my country."

While many newspapers in the United States demanded that its forces get out of Nicaragua and Senators debated hotly over this phase of the Government's foreign policy, the warfare in the little Central American republic went on. It was largely a succession of skirmishes between small bodies of troops—flashes of action on mountain pass or jungle trail.

IT WAS in such an engagement that a St. Louisan, Corporal William R. Williamson, lost his life. He was with a patrol of 25 marines and 10 national guardsmen, which was reconnoitering east of the Coco River. On the afternoon of May 13, 1928, as the patrol entered a deep ravine, it was fired on by revolutionists hidden in the shrubbery along the trail. Corporal Williamson was struck by a bullet and instantly killed. In the same fight Captain Robert S. Hunter was fatally wounded. The attackers were driven off, and, when they fired on the patrol the next day, were repulsed again.

In November, 1928, Moncada was elected President of Nicaragua. There was a lessening of insurgent activities for a time, but after Sandino returned from Mexico he renewed hostilities against the "machos" with vigor. The Sandinistas sallied forth from their mountains and raided along the eastern coast. The withdrawal of marines had begun by this time as the number of Nicaraguan National Guardsmen, trained by marine officers, was growing. Sandino announced that he would lay down his arms when all the marines had gone.

In 1932 Dr. Sacasa was elected President and the United States abandoned its supervision of Nic-



the door was closed. "Now look at the mess I'm in. I wouldn't mind if it was anybody else but Kelsey. But I can't look at that gorilla myself."

We spent a bad two hours talking things over. I was afraid to leave Jack, for fear he'd back down, but I had to go to the plant, and by the time I got back it was game time, and I couldn't reach him.

I went up to the press box, and the situation looked bad. "What's Jack trying to do, kid us?" one of the boys from New York wanted to know. "Isn't that Kelsey he has working out on first base?"

I looked down. Jack was at second, of course, but Kelsey was on first, old Pete, the doorman, at shortstop, and a high school boy at third. I swear one outfielder had a gray beard, and the rest should have been in wheel chairs.

"We're using the Rockne system," I told him. "This is our second varsity."



What an inning! The kid Jack had on the hill didn't have a thing, but even so, New York didn't score. Two of them struck out, probably from sheer amazement, and the last man hit a line drive.

The door-keeper was just going up to bat when the regulars gave in. They came out and buckled down to work. After that, it was a swell ball game, with the Sparrows winning 8-3.

I saw Jack after the game.

"Sure, they gave in. They saw I meant business," he said.

"How do they feel about Kelsey now?" I asked him.

"YOU know that play in the fifth?" he said. "When Lanier tried to get White at second and missed him by an eyelash? Well, when we came in Kelsey gave him the bird. 'Nobody but a sap would have tried for two on that play,' he growled. 'You didn't have a chance.' So Lanier busted him in the jaw, right then and there."

"What did you do?" I wanted to know.

"I fined Lanier 50," Jack told me. "He was sore. They're all sore. None of them will talk to me, but what do I care? We're winning again."

"Kid," I said, "you're a manager."

You know the rest. The Sparrows took six straight and went into the lead, and from then on they coasted home.

Sure, psychology did it. Deep stuff. It comes in handy sometimes. That is, if you got seven or eight men that can bust that apple, and four or five good pitchers.

I still can't make Jack see what Kelsey had to do with Helen Farr.

(Copyright for the Post-Dispatch.)

The 'TWO-FACED' Human Race

A German Psychologist Contends the Right Side of the Visage Is Man as He Is, While the Left Side Is Man as He Would Like to Be.

By a Member of the Post-Dispatch Sunday Magazine Staff

"I NEED someone who understands me." — "No one seems to understand."—"I want to be understood."— These phrases and innumerable variations on them echo down the corridors of modern life. The movies seem to keep them canned for future reference. They crop up almost daily in the "advice to the lovelorn" columns of the newspapers. They are whispered on a thousand park benches any warm night in spring. They are a source of livelihood to psychoanalyst, medium and faith healer.

In a recent issue of "Character and Personality," published at Duke University, Werner Wolff, a Berlin psychologist who has spent a number of years studying the mental attitude which inspires this everlasting plea, came out with his preliminary results. He has been trying to find out how far it is possible to "understand" one's friends—or one's self even. He has made some rather unique investigations of this "process of the apprehension of character."

The experiments were performed with cameras, speech-recording machines, movies, handwriting samples and unusual scientific instruments. Wolff turned up some interesting facts besides the conclusions which he might have anticipated. When he was attempting to find out, for example, how much truth there is in a judgment of personality based on facial expression, he discovered that the two sides of the face reveal entirely different things. This was perhaps his most startling discovery.

Wolff had found in previous observations that when people attempt to give an analysis of their own personalities from evidence about themselves which they do not recognize, they give a biased criticism despite this failure of recognition. He found that in describing themselves people generally idealize. They give a picture of themselves as they desire to be—not as they are. This he calls a "wish image."

Discussing the wish image and its manifestations in life, Wolff said: "A man judging himself does not follow the view of himself apparent to strangers, but follows his wish image; and it is the latter which prevents him from recognizing the reality. It is this also which forms a man's most secret possession, and in all forms of expression which can be checked by self-judgment it is so thoroughly hidden from a man's surroundings that the people around him fail to perceive it."

In studying the effect of subconscious wish images on one's understanding of self, Wolff came to the conclusion that the most significant clues were those given by facial expressions. He studied faces by taking sections of profiles of his subjects and having them characterized by his group of subjects. Then he took front views of his subjects and split them in two.



Above, an actual full-face view of the motion picture actress, Marlene Dietrich. At right, a composite of "right-side" views of Miss Dietrich, made by combining a photograph of the right side of her face with a reversed photograph of the same side. At left, a composite of "left-side" views of the same actress.

Wolff's process here was simple. He took the right half of the front view and had two negatives made from it. One of these he reversed, so that when combined the two right-hand views made one full view. The same thing was done with the left side, so that three pictures were finally obtained.

It has always been known that the human body is not perfect in its symmetry, that hands, feet, eyes, ears and so on, are not exact duplicates of one another. But the differences between the right and the left sides of the face were startling.

For one thing, the composite photograph of the right-hand side was always quite similar to the original front view. It simply intensified the impression created by the original. But the left-hand side was completely unlike either of the other two. This, Wolff says, is owing to the fact that the left-hand side presents the wish image, while the right-hand side is what is apparent to the observer. He found that people were often unable to recognize the right-hand composite of their own faces. The left-hand was a far better portrait, they thought. But strangers "frequently fail to recognize that the left-hand half belongs to the same person."

"To give an example," he continues, "the subject of the experiment was a powerful, well-built man. The picture consisting of two right-hand views produces the same impression. The picture consisting of two left-hand views shows a young man of girlish appearance. The subject of the experiment recognized only the latter picture. This man wears women's dress and looks upon women as ideal beings whom he would like to resemble.

"By making experiments on a considerable number of persons and collecting the descriptions given by them to the various expressions with regard to a large number of right-hand and left-hand views of different structure and type, we discovered that the right-hand view produces an effect of liveliness and individuality, while the left-hand view produces one of remoteness from life. The right-hand view is described as full of vitality, sensual, smiling, frank, active, brutal, social or full of emotion; while the left-hand face is described as being in a state or rigor, dead, concentrated, reticent, passive, ethereal, demoniac, solitary and mask-like."

Wolff goes on to say that this difference in the two "faces" is also characteristic of statues and other works of art, in all ages. It applies also to children and animals. He notes that the idea of the left side (as exemplified in the word sinister) implies mystery and evil, while the idea of the right is embodied in the words right and righteous. This implication he considers a proof that men have always had a half-perceived intuition (a hunch, so to speak) of the facts he brings out.

But the facial studies were only a small part of Wolff's investigation. Going on the theory that people form judgments of one another on the basis of numerous "significant gestures," he went on to study other clues. He made tests with voices, for example.

Here he found that almost none of his subjects could recognize a reproduction of their own voices. They were positive in their identification of the voices of their friends, but confused the voices of strangers with their own. In spite of this, they were generally biased when they were asked to describe the owners of their own voices.

THE same results were obtained when his subjects repeated stories that had been read to them. Their versions were all recorded stenographically. When a number of these versions were read to a member of the group, that member usually failed to recognize his own version, yet gave an idealistic interpretation of it, while characterizing the other story tellers correctly.

The subjects were unable to recognize even their own hands when shown pictures of them which had been taken without their knowledge. They were able, however, to distinguish movies of their gaits, though unable to pick out the gaits of their friends. Even wives and husbands did not recognize each other's manner of walking.

Wolff is convinced that these experiments are important. He thinks they give the psychologist a means of seeing into the hidden personality which is expressed in a person's unconscious attitude toward himself. He shows that a person cannot understand a friend in the same terms as the friend wishes himself to be understood. One cannot see the private desires of which a person is himself unconscious, except by some such method as Wolff employs. He believes he has a valuable method for comparing the inner and outer aspects of personality and that the fact that people do not recognize the clues which they themselves give out makes it possible to compare the value of a self-understanding with the value of strangers' or acquaintances' opinions.

How 'Little Augusto' Became a World Figure

(Continued from Page 5.)

if it didn't quite stretch, to send the bill to President Coolidge, who is to blame for this violation of my country."

While many newspapers in the United States demanded that its forces get out of Nicaragua and Senators debated hotly over this phase of the Government's foreign policy, the warfare in the little Central American republic went on. It was largely a succession of skirmishes between small bodies of troops—flashes of action on mountain pass or jungle trail.

IT WAS in such an engagement that a St. Louisan, Corporal William R. Williamson, lost his life. He was with a patrol of 25 marines and 10 national guardsmen, which was reconnoitering east of the Coco River. On the afternoon of May 13, 1928, as the patrol entered a deep ravine, it was fired on by revolutionists hidden in the shrubbery along the trail. Corporal Williamson was struck by a bullet and instantly killed. In the same fight Captain Robert S. Hunter was fatally wounded. The attackers were driven off, and, when they fired on the patrol the next day, were repulsed again.

In November, 1928, Moncada was elected President of Nicaragua. There was a lessening of insurgent activities for a time, but after Sandino returned from Mexico he renewed hostilities against the "machos" with vigor. The Sandinistas sallied forth from their mountains and raided along the eastern coast. The withdrawal of marines had begun by this time as the number of Nicaraguan National Guardsmen, trained by marine officers, was growing. Sandino announced that he would lay down his arms when all the marines had gone.

In 1932 Dr. Sacasa was elected President and the United States abandoned its supervision of Nicaraguan elections. By the beginning of 1933 the last of the marines had left Nicaragua. "Our fight is finished," Sandino said then, and in little more than a month his army had been disbanded.

More than 5000 marines had been in Nicaragua in the course of the "Sandino war," and 133 of them had lost their lives. The casualties among the revolutionists ran into the thousands. Despite his heavy losses, men flocked to Sandino's standard and followed him loyally. "Death is but a tiny moment of discomfort, not to be taken seriously," he used to tell them. And: "Death most quickly singles out him who fears death."

Under the peace terms, 100 of his followers were allowed to keep their arms and farm a tract of land along the Coco River on a co-operative basis, the enterprise receiving a monthly bonus of $1000 from the government. This money was used to buy supplies and tools for the colonists. Sandino became the head of this co-operative society, and established a home at Wiwili. The "wild beast of the mountains" settled down as a peaceful agriculturalist. Not long ago he was saddened by the death of his wife.

In making peace last year, Sandino announced to the National Guard: "We are brothers now." But many of the guardsmen did not feel that way about it. The fighting between them and the revolutionists had been too bitter. This animosity was not allayed by Sandino's subsequent criticism of the Guard as unconstitutional. It was predicted that Little Augusto would not live long; he had too many sworn enemies.

Last month the prediction came true. Sandino went to Managua to talk with President Sacasa about means of ending conflicts between his men and guardsmen. As he was returning to the Presidential palace from a dinner at the home of Minister of Agriculture Salvatierra, the automobile in which he was riding was stopped by guardsmen. The chauffeur, Salvatierra and Gregorio Sandino, father of Augusto, were ordered out. Augusto and three companions—his brother Socrates and his former soldiers, Generals Imanzor and Estrada—were left in the car, which was then driven to the outskirts of the city. There the four prisoners were shot to death. It was an ironic end for a man who had fought so fiercely against United States influence—to be taken for a ride in typical American gangster fashion.

Illegal Marriage — Legal Child

(Continued from Page 1.)

me! He never even came near me when I was in the hospital when Donald was born. He never called me, wrote me or tried to see me since the baby came. And in court he never even asked to see the baby.

"I certainly would have let 'Bill' see the baby, but his mother shall never be allowed to see Donald. I cannot understand her. Before we eloped, she was very sweet to me. Several times when 'Bill' and I quarreled, she even came over to my home in her car and persuaded me to patch things up by telling me how miserable 'Bill' was when we were on the outs.

"'Bill' and I were very much in love. I know that we never would have come to this terrible break-up if we had been left alone to work out our own future. When we came back from Elkton, 'Bill's' mother spoke to me a little angrily at first. Then the next day she called up and invited me to tea, saying, 'Hello, Blanche, this is mother.' She was kind and I thought she was sincere. She told me that we could have our own house in June; so of course I agreed to live with my father and brothers until then.

"But from February to June many things can happen and they did. At first my husband came to see me regularly. Then he stopped. I was not allowed to see him alone. One day I called on the telephone and his mother told me that he was too sick to see me. I found out later that he had the grippe and was seeing his school friends right along.

"Mrs. Faragher accused me of having roped in her son. That is not one bit true. He begged me to marry him. His father says they want 'Bill' to study medicine and the long years of study and training ahead make it impossible for him to be burdened with a wife and baby. But they ought to know that I would not have interfered in any way with his future career.

"However, it is all over now. I am in a daze. It is all so strange. I can't seem to realize that it's all over."

Blanche's father, George B. Carson, added: "It's a modern tragedy—a child who has to go through life without a father."

But Mrs. Isabella C. Reinert, who felt that Blanche had been the victim of a cruel injustice, decided to do something about it. A Camden County member of the State Assembly, she drew up a bill, sponsored and pushed it and succeeded in having it passed. This bill will help wives in the future and will prevent them from finding themselves in the same plight as Blanche Carson.

Thus, even if Blanche Carson is no longer Mrs. William Faragher, the wife of a gridiron hero, she has been the cause of preventing any other woman in New Jersey from falling into a similar predicament.

Unfit Auto Drivers

(Continued from Page 2.)

persons with average intelligence. But beneath a definite mental line, not far below average intelligence, the driver's errors in the Lauer tests increase to the point at which he becomes a highway menace.

Dr. Lauer also finds there are fewer accidents when the streets are covered with ice and snow than when they are dry because people compensate for the added danger and drive with caution.

What Dr. Lauer hopes is that all states will adopt drivers' license laws requiring tests such as he has worked out. He says that even in those eastern states which now require some form of examination, the tests are too often superficial and unstandardized. It would be difficult, says Dr. Lauer, to forbid persons who had driven for several years to have a driver's license. But if the tests showed they were defective drivers then they could be given restricted licenses. That is a person who was found to have serious defects of vision might be given a license which would permit him to drive in his own neighborhood or small town but never in heavy traffic or on main highways. Should he have an accident, his license could be taken away.

Dr. Lauer believes that a Federal highway patrol is necessary since it is difficult or impossible to get uniformity from the states. He is aware, of course, that there might be constitutional difficulties in the way of Federal laws restricting automobile drivers.

BUT apart from restrictions and restraints, he is of the opinion that a great deal can be done through education. He believes that people should be taught how to drive in a thorough course. Such a course might be part of the high school curriculum. Every person applying for a license for the first time should be made to show that he had taken such a course. And incidentally Dr. Lauer's researches show that any one below the age of 20 is a bad driving risk.

That is what Dr. Lauer's tests really disclose. He does not say that Jane Doe or John Doe will or will not have an accident, within any specific time. But he can tell with considerable accuracy who is and who isn't a good driving risk.

Seeing America From Jugoslavia

(Continued from Page 4.)

surface often Adamic found bitter poverty. Villages he visited had no money to buy anything they could not themselves raise. They had no salt even. Sometimes in a village of several hundred people there would be scarcely two dollars in money. Much of this poverty Adamic attributes to the oppressive dictatorship of King Alexander and the clique that dominates Jugoslavia, aided by French and English capital.

KING ALEXANDER, with whom Adamic had an interview, has for his own personal use a civil list of $1,000,000, which makes him the highest paid king in the world. Alexander and his supporters drain the country of money through excessive taxes, and in other more direct ways, for their own benefit, Adamic claims. This process of extortion is so crude that the author does not hesitate to compare it with American gangsterism and racketeering.

The Jugoslav king has 40,000 troops personally loyal to him to support the regime. While he paints the dictatorship in blackest terms, Adamic does credit the king-dictator with a remarkable war record. Alexander, he says, suffered great privation and hardship for his country during the four years that old Serbia was torn by war.

The future in the Balkans is not bright, in the opinion of the author. Terror and hatred rule. Besides poverty and the terrorist threats of the dictatorship there is the constant fear of war. Adamic found actual evidence that the terrorist methods employed in maintaining the dictator are sometimes similar to methods of police torture in this country. He himself was often under suspicion, followed by detectives. His American citizenship protected him from anything more than overt intimidation.

When he at last crossed the border of Jugoslavia, it was with a sense of deep relief. The one objective that he and his wife had was to get on board the boat that was to take them back to America. They had the feeling of leaving behind a doomed world. After the war that is inevitable, in Adamic's opinion, the masses of the people may build a better society.

But meanwhile on board ship the Adamics were faced toward America, "the country of the future."



Pain disappears faster—"Ben-Gay" penetrates deeper—stays in longer

You can kill the ripping pains of neuralgia and headache with "Ben-Gay," the *original* Baume Analgesique. Rub on a generous quantity—in a few seconds, it penetrates through skin and muscle to the pain spot itself—it stays there until the pain is banished. This remarkable hyposensitizing (pain relieving) action of "Ben-Gay" has caused many imitations to appear. Anyone who once uses "Ben-Gay" never accepts imitations—they simply do not get at the pain the way "Ben-Gay" does. Be *sure* to get the box with the red "Ben-Gay."

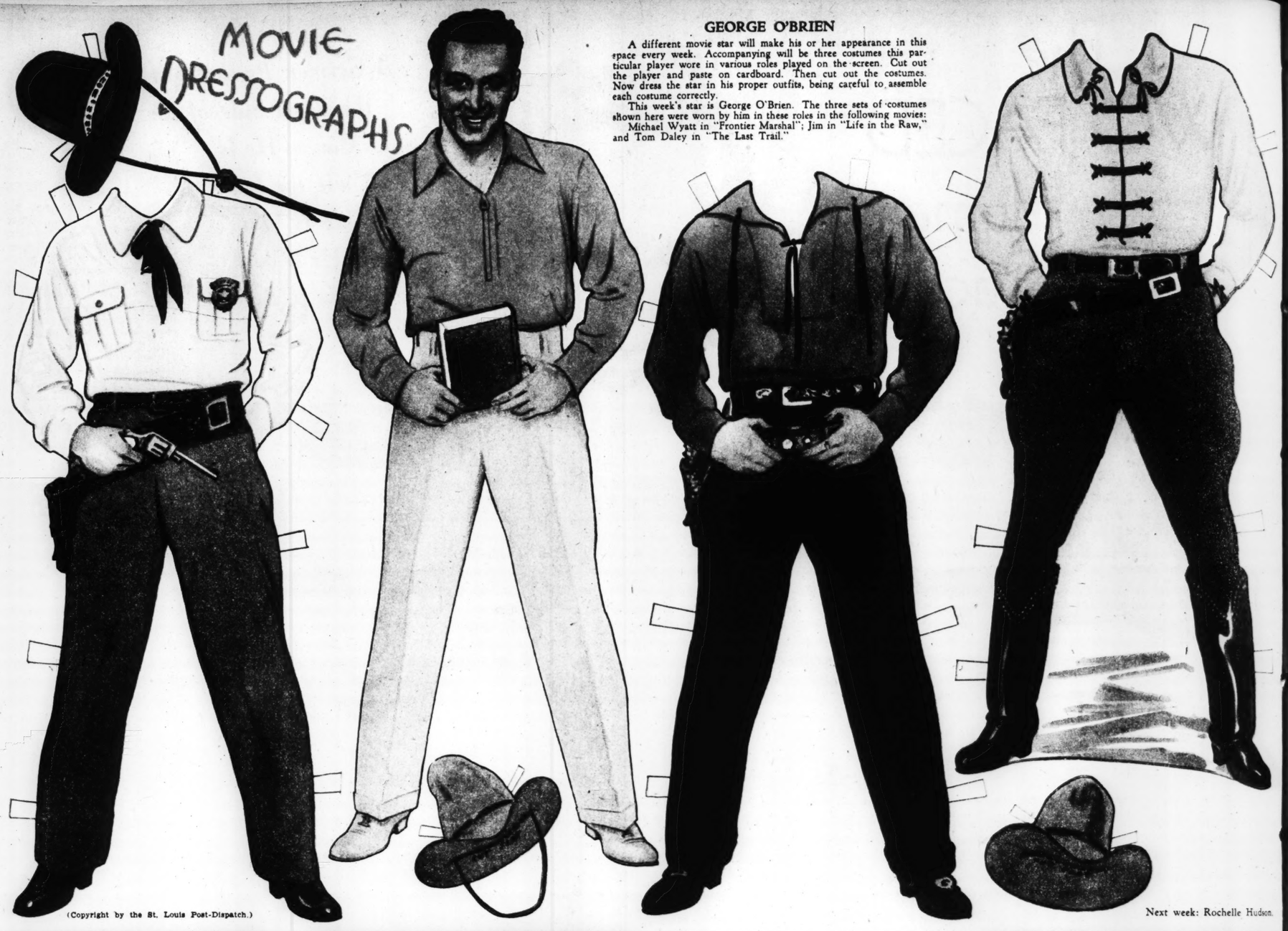
RUB PAIN AWAY WITH
BAUME "BEN-GAY"
IT P-E-N-E-T-R-A-T-E-S

MOVIE DRESSOGRAPHS

GEORGE O'BRIEN

A different movie star will make his or her appearance in this space every week. Accompanying will be three costumes this particular player wore in various roles played on the screen. Cut out the player and paste on cardboard. Then cut out the costumes. Now dress the star in his proper outfits, being careful to assemble each costume correctly.

This week's star is George O'Brien. The three sets of costumes shown here were worn by him in these roles in the following movies: Michael Wyatt in "Frontier Marshal"; Jim in "Life in the Raw," and Tom Daley in "The Last Trail."



(Copyright by the St. Louis Post-Dispatch.)

Next week: Rochelle Hudson.

HICKORY HOLLOW FOLKS

And the Things They Do

By WALTER QUERMANN

GRUMPY AND THE EARLY BIRDS

THE CHARACTERS

GRUMPY—An old bear who can't go to sleep.
CLEO CLUCK—The belle of Hickory Hollow.
MICE STRO—The great music and melody mouse.
SAM EARLY—A bluebird who has just returned from the South.
SALLY EARLY—Sam's wife.

Grumpy is desperate. He simply must get some sleep. Who ever heard of a bear going all winter without sleeping? Yet that is just what Grumpy is doing. Try though he may, he can't go to sleep, so he tramps through the woods. He had almost given up hope of ever sleeping again when he hears the great Mice Stro singing to Cleo Cluck. He listens for a while and thinks, "If he would only sing a lullaby." But Mice Stro sings only about his great love for Cleo. At last, being able to stand it no longer, Grumpy goes over to Mice Stro and we see them talking as



THE PLAY BEGINS

GRUMPY—Please excuse me for interrupting you this way, but I just heard you sing and I wonder if you would sing a lullaby for me?

MICE STRO—*(Amazed.)* A lullaby?

GRUMPY—Yes. You see, I haven't been able to sleep all winter, and I just know I'd sleep if you would sing for me. *(Mice Stro is touched by the poor old bear's plea, so when Grumpy has made himself comfortable, he sings as he has never sung before. Even Cleo starts to doze. Now while all this is going on two little travelers are hurrying northward searching for a summer home. They are Sam and Sally Early, who have spent the winter down South, and now they are eagerly looking for their old nest and, at last, when they see it, they let out a shout of joy and swoop down and land on the branch alongside it.)*

SAM AND SALLY EARLY—Hello, folks. Gee, it's great to get back home. What kind of a winter did you have? *(Mice Stro and Grumpy stare at the Earlys in surprise. Finally Grumpy finds his voice.)*

GRUMPY—What are you doing here this time of the year?

SAM EARLY—Doing here? Why don't you know it will be Spring in a few days? *(Grumpy gets up and slowly walks away.)*

GRUMPY—Spring in a few days. Gosh! No use trying to sleep just a few days. Oh, well, next autumn I'm going to sleep early and I'm going to have that young fellow sing me to sleep and, believe me, I'm going to do some REAL sleeping.

CURTAIN

(Copyright by the St. Louis Post-Dispatch.)

Next week: Springtime in Hickory Hollow.

Believe It Or Not!

By Robert L. Ripley



(Copyright, 1934.)



8 PAGES of FUN

ST. LOUIS POST-DISPATCH

COMIC SECTION

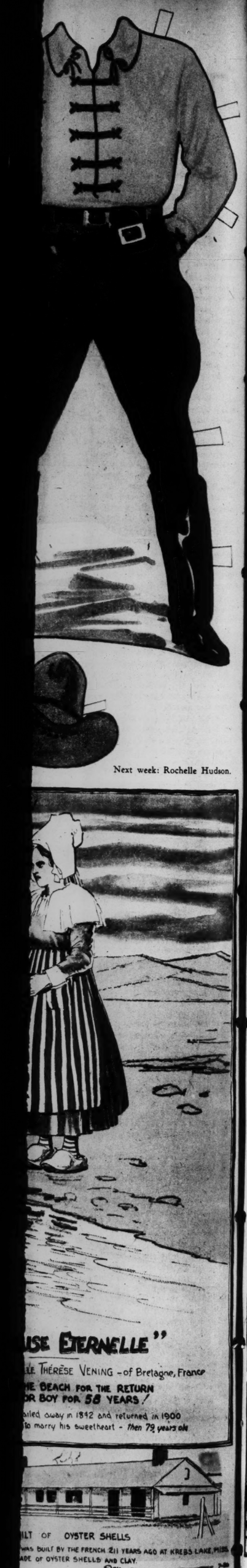
ST. LOUIS, MO., MARCH 18, 1934

This comic appears every day in the daily Post-Dispatch

POPEYE

By SEGAR





JANE ARDEN

Reg. U. S. Patent Office.

by MONTE BARRETT AND JACK W. McGUIRE

REALIZING THAT JANE CAN PROVE SHE IS GUILTY, LIDA IS DETERMINED TO DIE RATHER THAN FACE ARREST-AND SHE PLANS A DIABOLICAL REVENGE ON JANE

NO ONE WILL SUSPECT ME OF CUTTING MY OWN TRAPEZE ROPE- THIS NOTE WILL FIX THE BLAME ON JANE

WHAT'S THIS - A NOTE FROM LIDA? "TO WHOM IT MAY CONCERN"- WELL, THAT MEANS ME-

If anything happens to me, Jane Arden is responsible. I have thought of going to the police, but I lack proof although I know her to be my bitter enemy. Lida

?

SO THAT'S IT- ENDING HER LIFE AND BLAMING ME- WELL, NOTHING'S GOING TO HAPPEN TO HER -

IT WILL HAPPEN WHEN I MAKE MY BIG LEAP - THERE'S NO OTHER WAY- AND IF THEY BLAME JANE I'LL HAVE MY REVENGE

DON'T STOP ME NOW, TERRY!

WHERE ARE YOU GOING, JANE? IT'S TIME FOR YOUR ACT!

I GUESSED IT- THE ROPE CUT! ALMOST IN TWO- AND IT'S TOO LATE TO STOP HER FROM JUMPING

ALL RIGHT, LIDA, THERE'S YOUR SWING

Copyright, Register and Tribune Syndicate Great Britain Rights Reserved.

IF I WASN'T SURE THEY'D BLAME JANE, I MIGHT NOT HAVE THE NERVE

HANG ON- I'M COMING!

THE ROPE IS CUT- HELP ME!

SHE'S BEATEN ME AGAIN!

JACK W. McGUIRE

LENA LEE by MONTE BARRETT JACK W. McGUIRE

WHICH IS SMARTEST, MISS LENA - WOMEN OR MEN?

LAW, WHAT A QUESTION! WOMEN, OF COURSE!!

I READ A BOOK ONCE'T- IT SAID ALL THE GREAT DOCTORS WAS MEN

WHAT OF IT!

LAND SAKES, WOMEN HAVE GOT TOO MUCH SENSE TO GO POKING THEIR NOSES IN OTHER PEOPLE'S MISERY

-AN' WRITERS - MOST OF THE WRITERS ARE MEN-

HUMPH- WOMEN ARE TOO SMART TO PUT WHAT THEY KNOW ON PAPER

- AND WHEN IT COMES TO COMMON SENSE-

YAS-M- THAT'S WHAT I'D LIKE TO KNOW!

A BALD HEADED MAN BUYS HAIR RESTORER- BUT A WOMAN IN THE SAME FIX BUYS HAIR!

JANE ARDEN'S CIRCUS WARDROBE

CUT OUT THIS BACKGROUND

FOLD BACK ON DOTTED LINES

FOLD BACK AND PASTE

DIRECTIONS: PASTE THIS SQUARE ON LIGHTWEIGHT CARD BOARD, AND CUT OUT ALONG BLACK LINES - CUT AROUND JANE DOLL, CONNECTING HANDS WITH TRAPEZE AND FOOT WITH CLOUDS - CUT OUT COSTUMES FOR DOLL.

FOLD BACK AND PASTE

ST. LOUIS, MO., MARCH

THE AMB

IT'S TIM THE SH CHRIST AMBA

-AND SO WE DE IT AN HONOR YOU WILL CHRISTEN TH SHIP

DUMB D

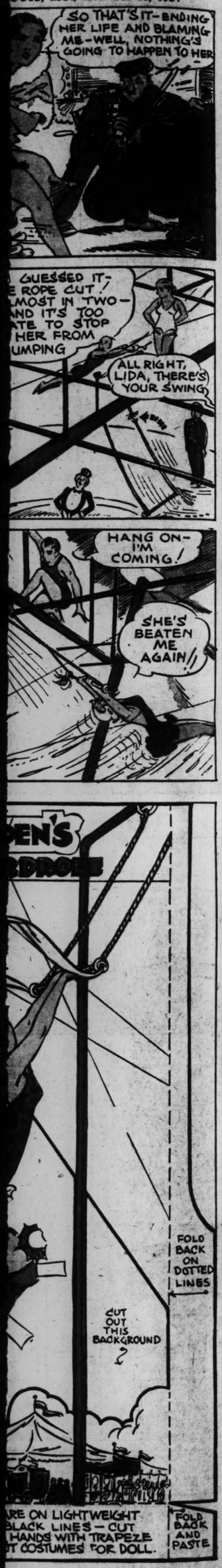
HEY THERE, WAIT FER ME!!

YOU KNOW MY FATHER TO THINK N OF SKATIN TEN HOURS A DAY!

YEH DORA, I GOT BING'S SKATES!

ALL RIGHT THEN I'LL TELL YOU WHA TO DO! BZZ- BZZZ!

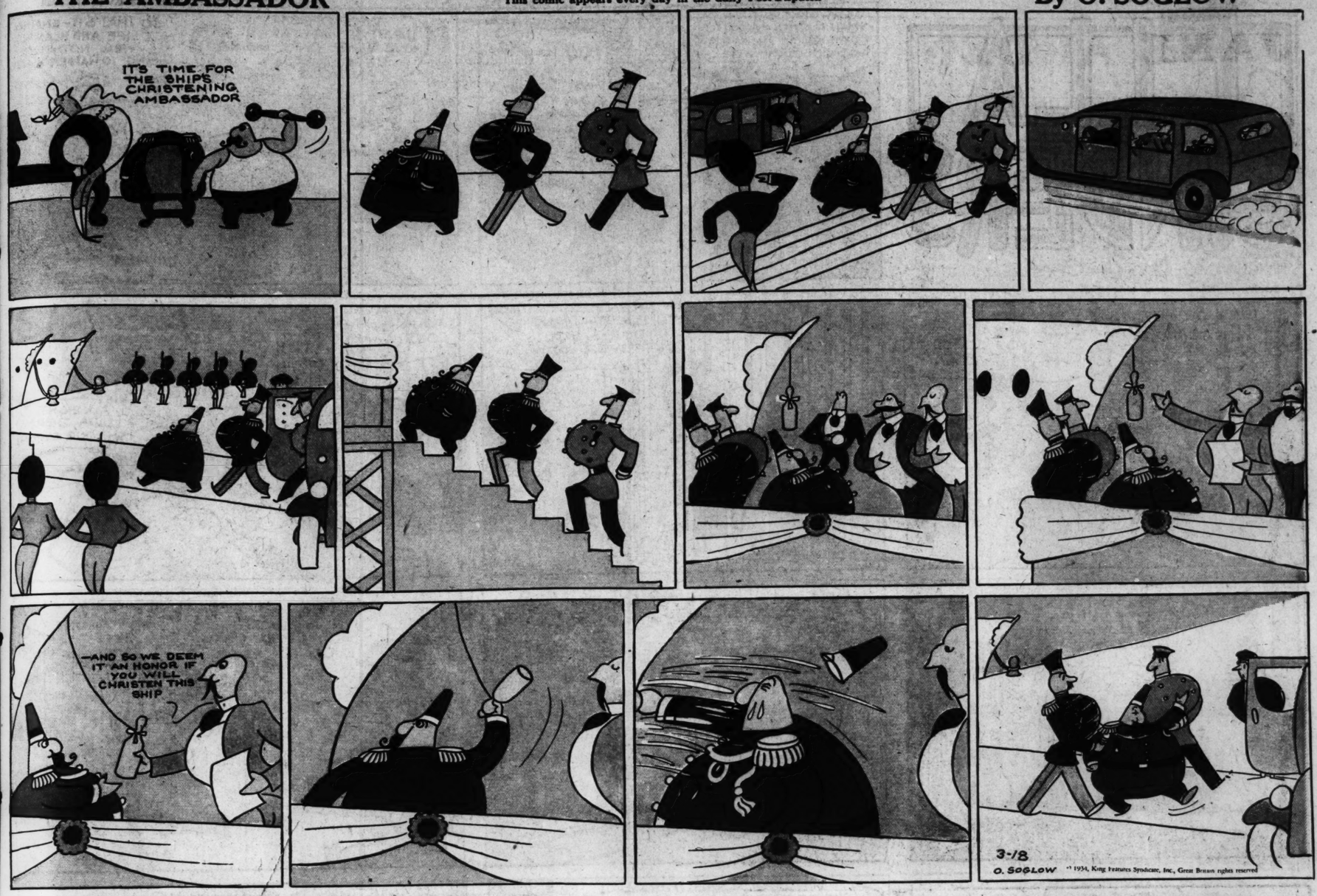
I COULD DO THIS A LOT BETTER IF I DIDN'T HAVE A BAD COLD IN MY HEAD!



THE AMBASSADOR

This comic appears every day in the daily Post-Dispatch

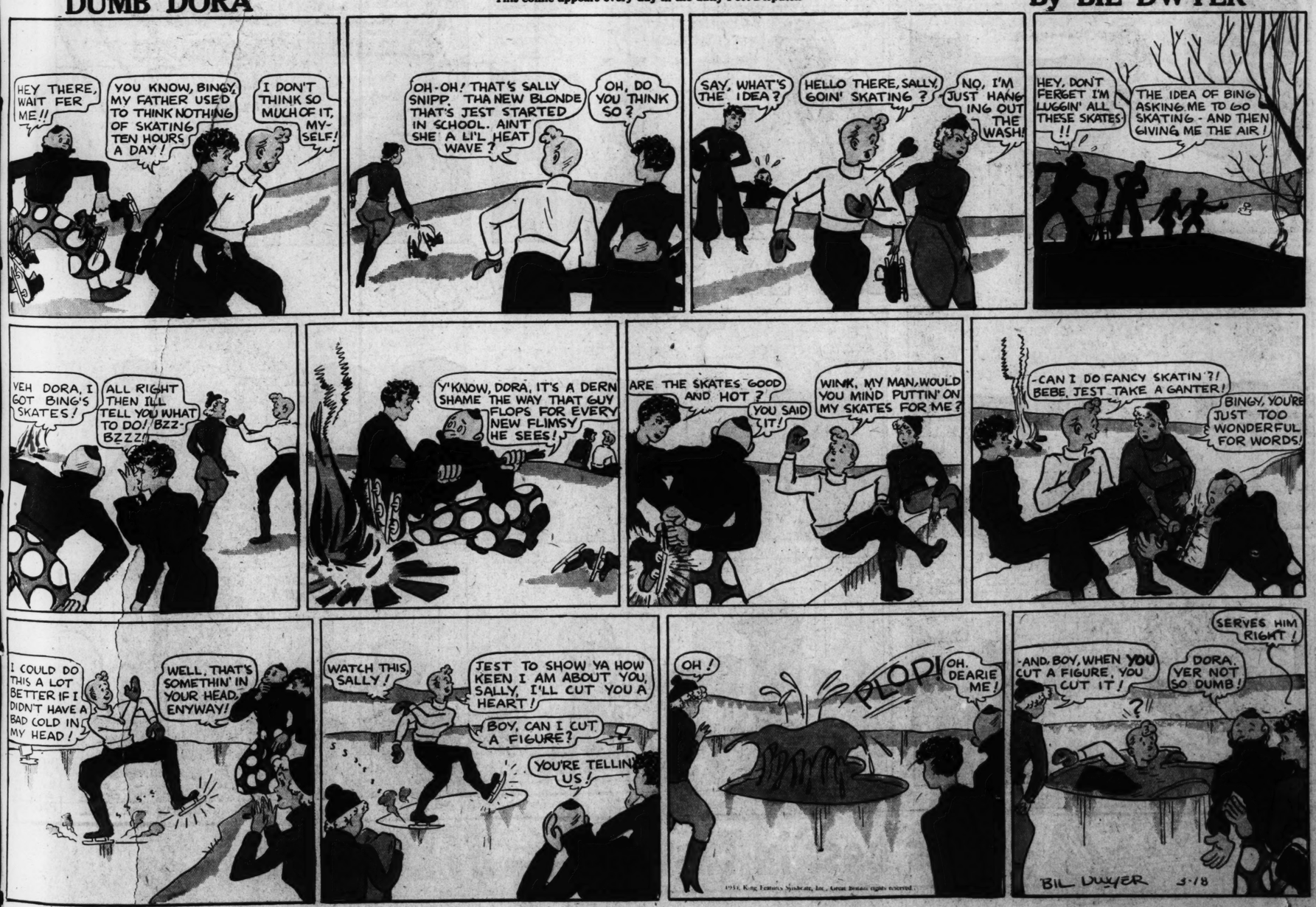
By O. SOGLOW



DUMB DORA

This comic appears every day in the daily Post-Dispatch

By BIL DWYER



ELLA CINDERS

By BILL CONSELMAN and CHARLIE PLUMB



Chris Crusty

ADVERTISEMENT



Tastes best in Taste Test—BEECH-NUT GUM

CELLOPHANE PROTECTS ITS FINE FLAVOR

BRINGING





DON'T LIE TO ME--I KNOW YOU WERE DOING AT THE MOST FIFTEEN!

ROBBER! ROBBER!!

I'VE G FOR -- E?

—AND WHERE DO YOU WANT ME TO PUT THIS COAL?

Copyright, 1934, by United Feature Syndicate, Inc. Great Britain rights reserved. Pat. U. S. Patent Office—British rights reserved.

KIND YOU?

LK-

BILL CONSELMAN and CHARLE PLUMB—

VERTISEMENT

UT GUM

ITS FINE FLAVOR

BRINGING UP FATHER

This comic appears every day in the daily Post-Dispatch

By McMANUS

I SAY SIR, IT'S TIME TO GET UP! SIR! WAKE UP SIR! IT'S TEN O'CLOCK SIR

WHAT'S THE IDEA OF WAKIN' ME UP?

IT'S ME ORDERS SIR. MRS. JIGGS IS ME BOSS AN' I ONLY TAKE ORDERS FROM HER SIR.

MY—WHAT A CHANGED MAN!

WELL, FROM NOW ON, YOU'LL TAKE ORDERS FROM ME AN' DON'T FORGIT IT.

AN' YOU'RE WAITIN' TO GIVE ME SOME LESSONS IN GOOD MANNERS, EH? WELL, YOU'RE GOIN' OUT OF THIS HOUSE AN' YOU'RE GONNA STAY OUT.

LISTEN DAUGHTER, FROM NOW ON IF THERE IS ANYONE THAT MAGGIE DICKS OUT FER YOU TO GO WITH THAT YOU DON'T LIKE, TELL ME AN' I'LL PUT A STOP TO IT.

THANKS DADDY, YOU'RE A DEAR

I'M JUST A LITTLE ROSE BY THE SIDE OF THE ROAD

STOP THAT BELLERIN' IF YOU WANT TO SING, GO OUT IN THE YARD.

BUT LISTEN DEAR—

I'M TIRED OF LISTENIN' FROM NOW ON I'LL DO ALL THE TALKIN' AN' I'M GONNA DO A LOT OF IT.

YOU NEVER ACTED LIKE THIS BEFORE. BOO-HOO—

I'VE BEEN DEAD FER YEARS AN' DIDN'T KNOW IT. SHUT UP THE SOBBIN'. FROM NOW ON I'M MASTER.

GIT OUT OF ME WAY AN' EVERY TIME YOU SEE ME, JUMP ASIDE.

HELLO. IS THIS YOU, DINTY? IS THE GANG ALL THERE? FINE! I'LL BE RIGHT DOWN.

I'M GOIN' TO DINTY'S AN' I'M GONNA BRING HIM AN' THE GANG HOME FER DINNER. WE'LL HAVE CORNED BEEF AN' CABBAGE AN' LOTS OF IT.

JUST AS YOU SAY, MY LOVE.

GET UP YOU, FAT-HEAD, IT'S TEN O'CLOCK.

OH, MAGGIE! I JUST HAD A WONDERFUL DREAM. DO DREAM'S EVER COME TRUE?

GEO MCMANUS

HOCKEY TONIGHT

NEW YORK RANGERS VS. VISITORS

SEE CAPTAIN "BILL" COOK AND HIS 1933 WORLD CHAMPIONS SWING INTO ACTION

• • •

THEY MUST WIN TONIGHT'S GAME!

IT TAKES HEALTHY NERVES TO BE A STAR HOCKEY PLAYER

HOW ARE YOUR NERVES?

An ADVERTISEMENT of R. J. REYNOLDS TOBACCO CO.

Copyright, 1934, R. J. Reynolds Tobacco Company

WHAT DO YOU THINK? MY FRIEND JIMMY, THE STAR SPORTS WRITER, IS TAKING ME TO THE BIG HOCKEY MATCH TONIGHT.

ISN'T THAT NICE. YOU'LL GET TO SEE BILL COOK PLAY.

GEE, BUT I'M THRILLED, JIMMY. WHAT A CROWD. LOOK AT THAT LOVELY EVENING WRAP OVER THERE

YOU "AIN'T SEEN NOTHING YET," POLLY. WAIT UNTIL YOU SEE BILL COOK AND THE CHAMPIONS IN ACTION.

WATCH NO. 5. THAT'S HIM.

WHICH ONE IS BILL COOK?

THE WHISTLE BLOWS—THE GAME IS ON, WHILE 16,000 FANS GO WILD WITH EXCITEMENT AS THEY SENSE THE FIGHTING SPIRIT OF THIS CRUCIAL GAME.

IT'S A GOAL!

GOAL!

AFTER A FIERCE BATTLE ALL THE WAY FROM THE FIRST WHISTLE, BILL COOK, RECEIVING PERFECT SUPPORT FROM THE OTHER FORWARDS, SMACKED THE PUCK INTO THE NET FOR THE FIRST SCORE.

CRASH!

OH-OH—WHAT'S THIS? AFTER A TERRIFIC SCRAP IN FRONT OF THE RANGERS' GOAL THE VISITORS MANAGED TO POKE THE RUBBER INTO THE NET. SCORE 1-1 AND THE GAME GOES INTO OVERTIME.

MINUTES TO PLAY

OVERTIME— AND ONLY A FEW MINUTES TO GO, WHILE THE SCORE IS TIED— WOW!

THEY'LL LOSE NOW, WON'T THEY? THEY'VE STILL GOT BILL COOK.

MOVE OVER.

AW!

PENALTY BOX

THE VICIOUS PLAY PUT TWO OF THE OVER-ANXIOUS RANGERS IN THE PENALTY BOX. IT'S FOUR MEN AGAINST SIX NOW!

THE VISITORS FORWARDS BRING THE PUCK DOWN THE ICE WITH BLINDING SPEED AND PERFECT TEAMWORK. IT'S ALL OVER NOW—

NO— LOOK!!!

BILL COOK

LOOK AT BILL COOK!

HE'S SKATING TO BREAK UP THAT SCORING PLAY.

CRASH!

WITH A SMASHING BODY-CHECK, BILL SMEARED THE SCORING SET-UP AND WAS OFF LIKE A STREAK WITH THE PUCK.

GO IT, BILL!

EVADING ONE PLAYER— HURDLING ANOTHER— BILL FLASHED DOWN THE RINK AS THOUSANDS CHEERED!

LOOK AT THAT BOY GO!

HE FEINTED THE GOALIE TO THE RIGHT, CIRCLED BACK OF THE NET AND, AS HE SKATED OUT—

GOAL!

— BILL FLICKED THE PUCK INTO THE NET WITH A SUPERB BACKHAND SHOT TO WIN THE BIG GAME, 2-1.

BILL, HERE IS A GREAT ADMIRER OF YOURS.

WHAT A THRILLING GAME YOU PLAYED TONIGHT.

I'M GLAD YOU LIKED IT.

WILL YOU HAVE A CAMEL?

YES, MR. COOK, I LIKE CAMELS. THEY DON'T GET ON THE NERVES, DO THEY—

ON THE WAY HOME—

A HOCKEY PLAYER CAN'T AFFORD TO HAVE "NERVES" THE WAY I GUARD MY NERVES AND YET SMOKE ALL I WANT TO, IS TO SMOKE ONLY CAMELS. THEY HAVE A TASTE THAT SURE HITS THE SPOT. AND I FIND THAT CAMELS NEVER GET ON MY NERVES OR TIRE MY TASTE.

HOW ARE YOUR NERVES?

TRY THIS TEST

cat coat call cane

Take the letter C ...See how many words you can write beginning with C in one minute. No proper names or places. No variations, as catch and catching. Average is 40 words. John Held, Jr. (Comic smoker), famous author and artist, wrote 64 words in one minute.

HOW ARE YOUR NERVES?

CAMELS ARE MADE FROM FINER, MORE EXPENSIVE TOBACCOS THAN ANY OTHER POPULAR BRAND. PEOPLE DO CARE ABOUT MILDNESS, ABOUT GOOD TASTE, ABOUT THEIR NERVES. AND CAMELS NEVER GET ON YOUR NERVES, NEVER TIRE YOUR TASTE.

CAMEL

A MATCHLESS BLEND

THE BUNGLE FAMILY

This comic appears every day in the daily Post-Dispatch

ST. LOUIS, MO., MARCH 18, 1934

By H. J. TUTHILL

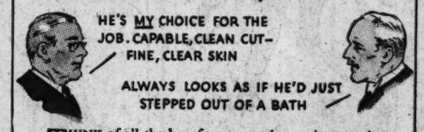


ONE ANSWER SOLVES TWO PROBLEMS



NO "B.O." NOW *to spoil his good times....advancement coming, too*





THINK of all the benefits you get in one inexpensive cake of Lifebuoy! A bland, gentle soap that *cherishes* your complexion—makes it glow with healthy radiance. A purifying, protective soap that lathers generously whether the water is hot or cold, hard or soft—deep-cleanses and deodorizes pores—stops "B.O." (*body odor*). Its fresh, clean, quickly-vanishing scent tells you Lifebuoy's rich, creamy lather gives *extra* protection. And how gloriously refreshed you feel after your Lifebuoy bath! How completely it banishes tiredness—leaves you brimming with new energy!

Real danger NOW

Cold weather—yes! But windows are closed—rooms get stuffy—"B.O." is quickly noticed. Don't risk offending. Bathe regularly with Lifebuoy—play *safe!*



LITTLE GIRL TELLS WASHDAY SECRET







NEXT WASHDAY



—AND I HAD THE **EASIEST** WASH DAY EVER, RALPH! I'M GOING TO USE RINSO FOR DISHES AND ALL CLEANING. IT SAVES MY HANDS

MAKERS of 40 famous washers recommend Rinso. Safe for finest cottons and linens, white or colors.

TRY RINSO FREE

If you never have tried Rinso, send a clipping of this offer with your name and address to Lever Brothers Co., Dept. T-67, Cambridge, Mass. A full-sized package will be sent you without cost.

Rinso

The biggest-selling package soap in America







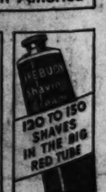




How to shave tough beards in solid comfort

There's only one way to shave tough beards in solid comfort—and that's with Lifebuoy Shaving Cream. Lifebuoy's big lather holds 52% more moisture. It soaks the wiriest whiskers soft—makes light work for the razor. You get a cleaner, easier, longer-lasting shave and without a bit of irritation then or thereafter. Try it.

LIFEBUOY SHAVING CREAM



ST. LOUIS, MO., MARCH 18, 1934

y H. J. TUTHILL







IDAY SECRET





ASHDAY



THE EASIEST WASH
ALPH! I'M GOING TO
FOR DISHES AND ALL
SAVES MY HANDS

of 40 famous washers recommend Rinso.
finest cottons and linens, white or colors.

TRY RINSO FREE

ave tried Rinso, send a clipping of this
ur name and ad-
er Brothers Co.,
Cambridge, Mass.
package will be
out cost.

Rinso

l-selling package soap in America

ave tough beards
lid comfort

shave tough beards in solid com-
Lifebuoy Shaving Cream. Life-
52% more moisture. It soaks the
makes light work for the razor.
nier, longer-lasting shave
n then or thereafter. Try it.

SHAVING CREAM



ST. LOUIS, MO., MARCH 18, 1934

TOONERVILLE FOLKS

This comic appears every day in the daily Post-Dispatch

By FONTAINE FOX



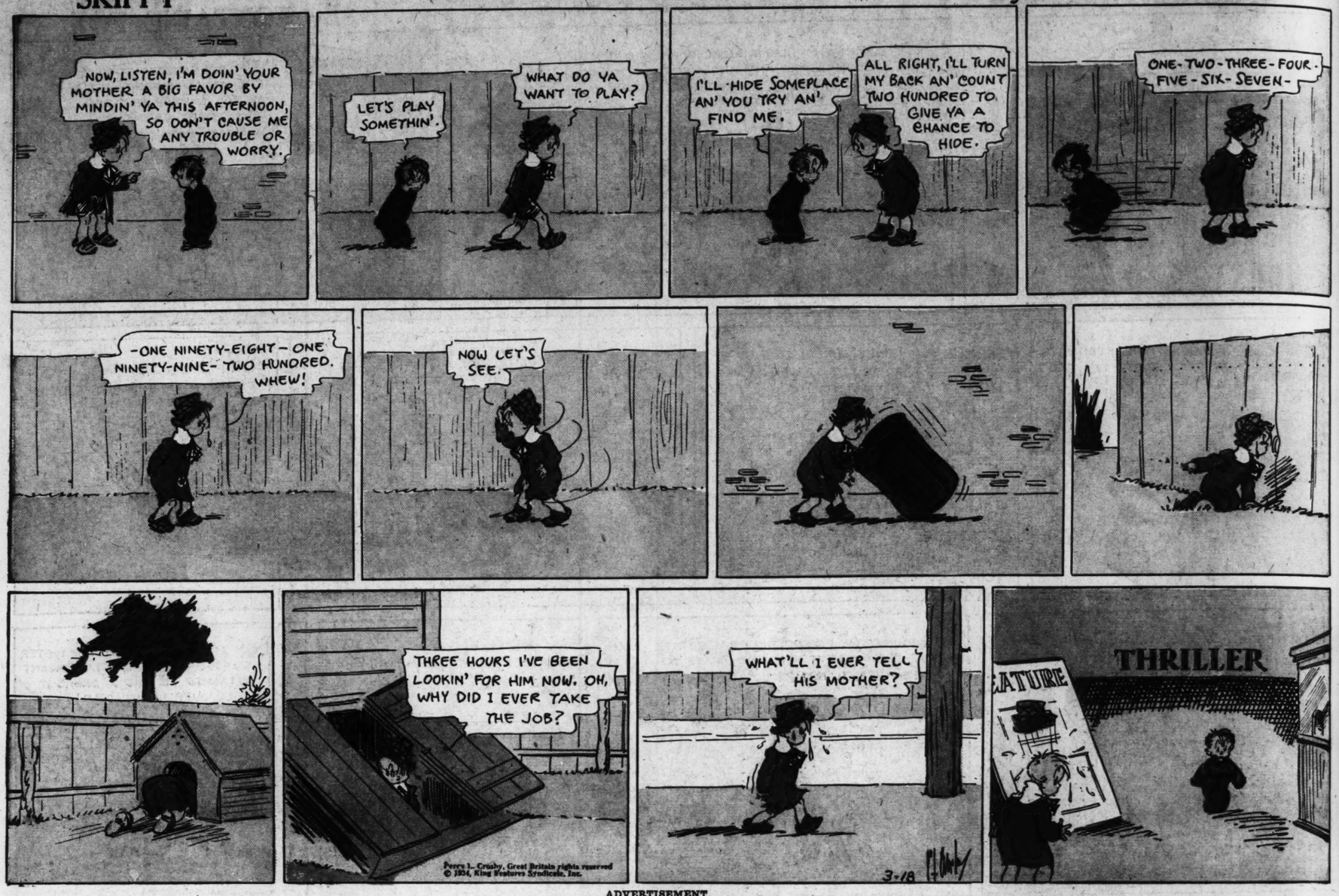


SKIPPY

This comic appears every day in the daily Post-Dispatch

ST. LOUIS, MO., MARCH 18, 1934

By PERCY CROSBY



ADVERTISEMENT

Nosing Around With Jimmy "Schnozzle" Durante



VOL. 86. NO.

PRESIDE ASKS FO BANKS INDU

In Letter to C Banking Co Congress H Credit Inst Supply Capit

SAYS $700,00 NEEDED F

Legislation Im troduced P Long Te Through Direct.

By the Associated Pre

WASHINGTON ident Roosevelt to to Congress crea banks to supply for industry.

The President made in letters t the Senate and Committees.

It is intended t dollars of Gover private industry.

President Roo 700,000,000 of wor quired for smalle

He said such "may continue in 346,000 employes new employmen men and women.

Legislation

Legislation to of banks was i ately after the w ident.

Identical bills both houses prov tion of credit ba Reserve district, would capitalize proximately $1 banks empower times this amou

Primarily, th signed to lend years to indus through banks institutions, bu authority to m private business

The bills we Chairman Fletc the Senate and Committees.

The lending banks would i

To discount from, any ban mortgage comp tion for indust ing institution trict, obligation not exceeding into for the working capita industrial or

To make loan institutions on obligations.

To make co gard to such d of obligations such loans, in made in advan

Provides

In excepti when it appe lished indust business was requisite fina reasonable ba sources' to los ness, up to fiv

To assist in the reorganiz a business an

In all case made throug nancing insti ate agency itself for 20

Credit ban by the Reser subject to Reserve Bo tinue in exi be determin Board, and

The Treas original cap buying fr banks, out o its, stocks s banks in the ance Corpor be used by up the credi

The credi their capita sue debentu their capita

Cod L

DENVER well, direct lief Surplu cided child ferers of ous report tions in th ordered a distributed throughou